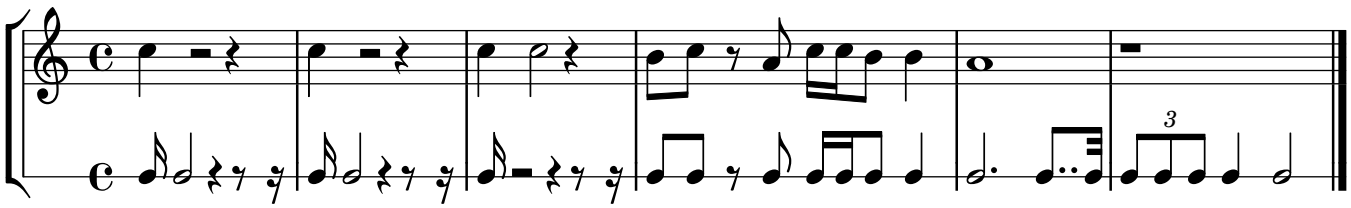
3

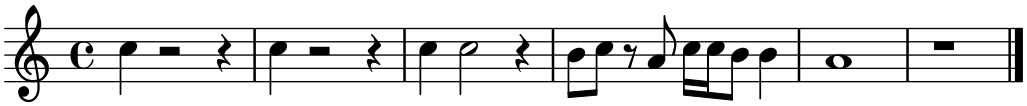

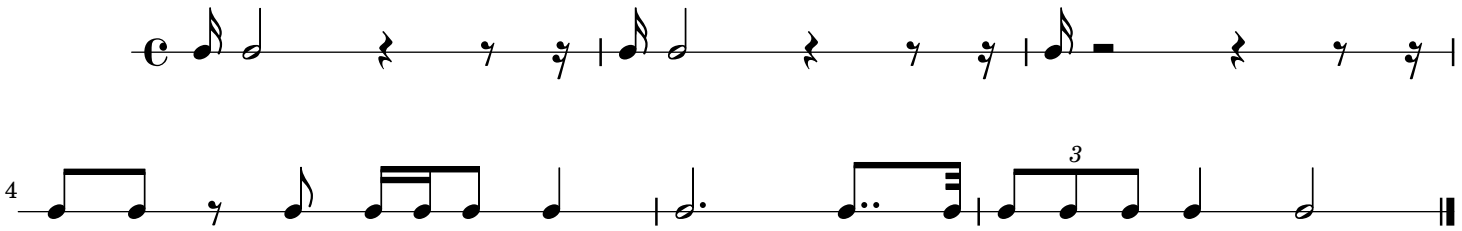
4
3