A

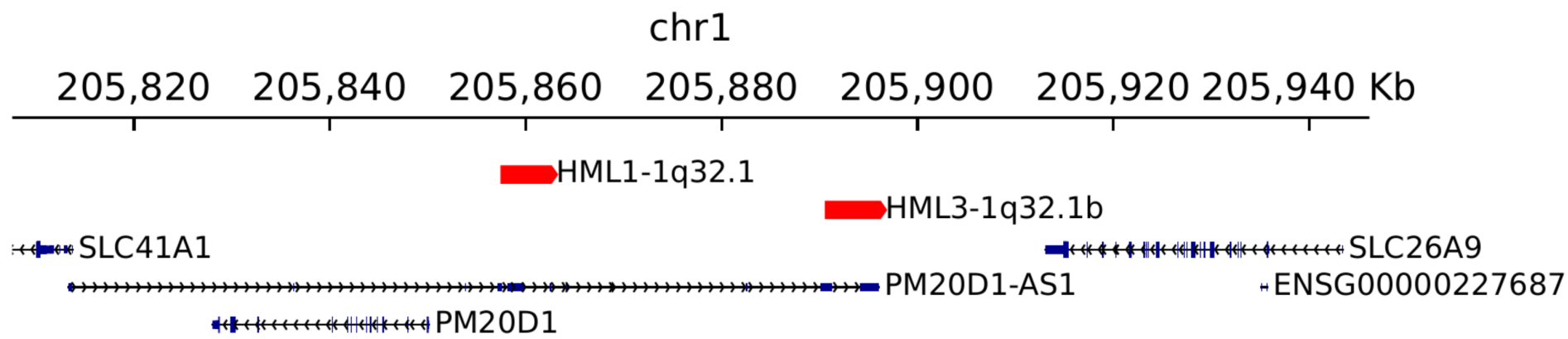
chr1
205,820
205,840
205,860
205,880
205,900
205,920
205,940 Kb
HML1-1q32.1
HML3-1q32.1b
SLC41A1
SLC26A9
PM20D1-AS1
ENSG00000227687
PM20D1

B

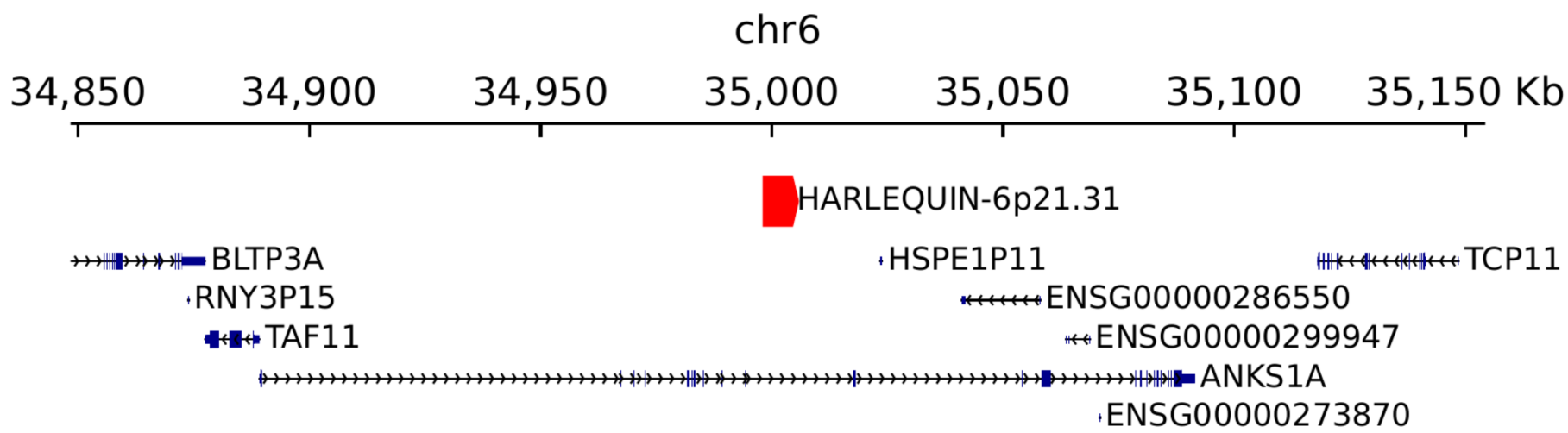
chr6
34,850
34,900
34,950
35,000
35,050
35,100
35,150 Kb
HARLEQUIN-6p21.31
BLTP3A
HSPE1P11
TCP11
RNY3P15
ENSG00000286550
TAF11
ENSG00000299947
ANKS1A
ENSG00000273870

C

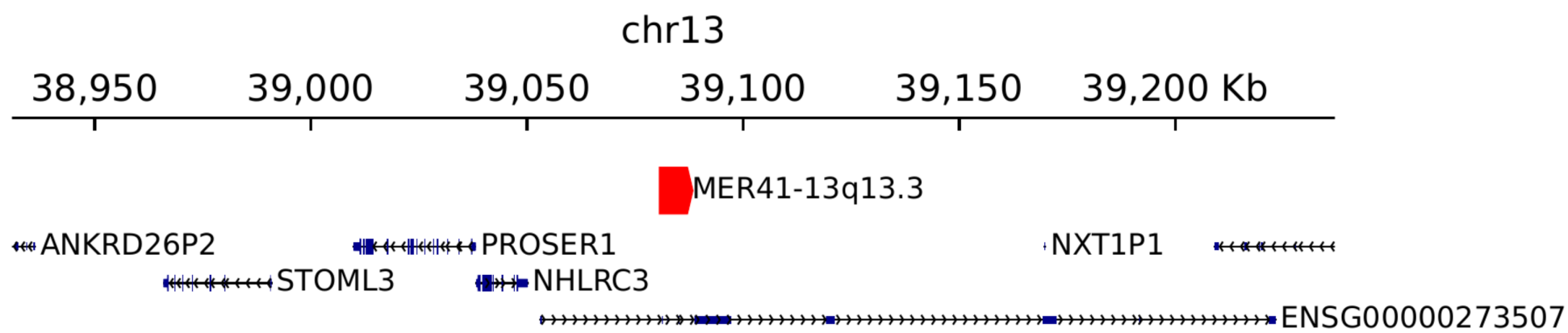
chr13
38,950
39,000
39,050
39,100
39,150
39,200 Kb
MER41-13q13.3
ANKRD26P2
PROSER1
NXT1P1
STOML3
NHLRC3
ENSG00000273507

D

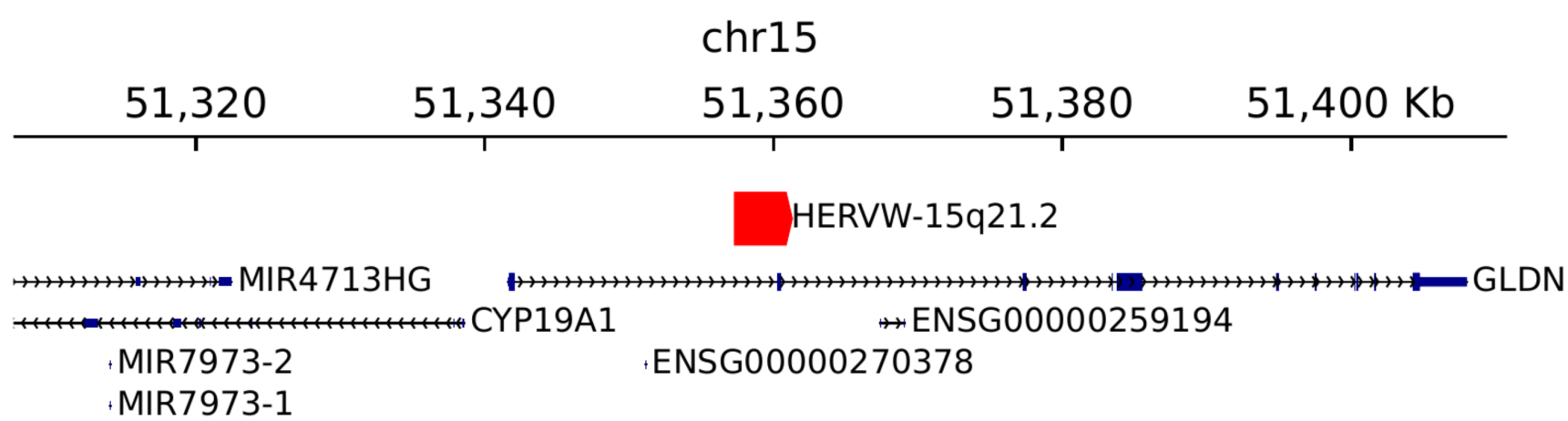
chr15
51,320
51,340
51,360
51,380
51,400 Kb
HERVW-15q21.2
MIR4713HG
GLDN
CYP19A1
ENSG00000259194
MIR7973-2
ENSG00000270378
MIR7973-1

E

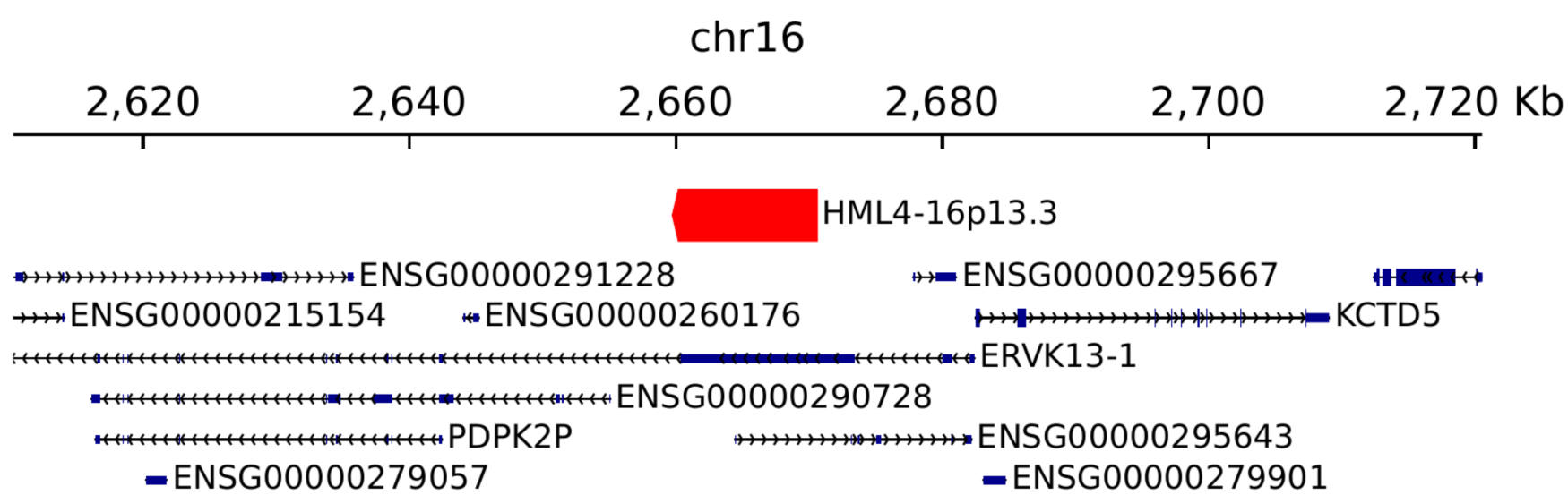
chr16
2,620
2,640
2,660
2,680
2,700
2,720 Kb
HML4-16p13.3
ENSG00000291228
ENSG00000295667
ENSG00000215154
ENSG00000260176
KCTD5
ERVK13-1
ENSG00000290728
PDPK2P
ENSG00000295643
ENSG00000279057
ENSG00000279901