A

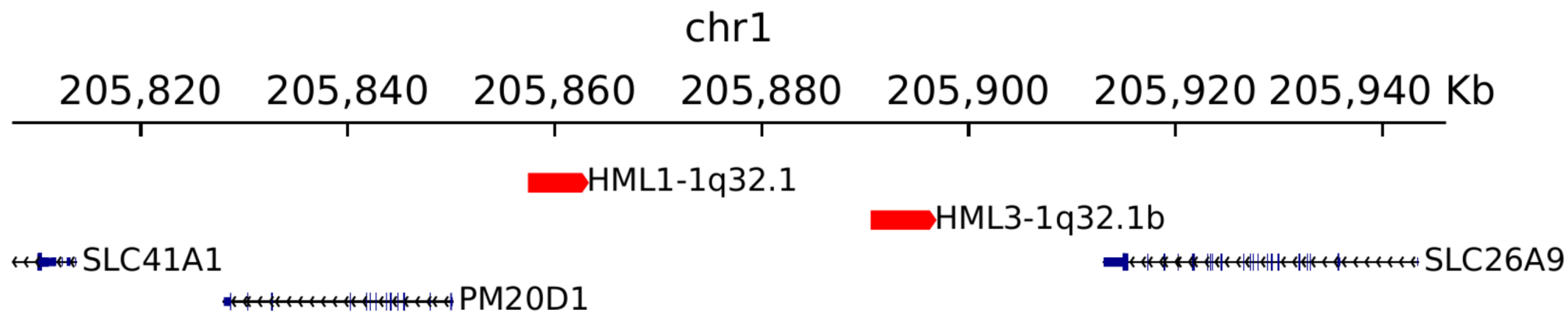
chr1
205,820
205,840
205,860
205,880
205,900
205,920
205,940 Kb
HML1-1q32.1
HML3-1q32.1b
SLC41A1
SLC26A9
PM20D1

B

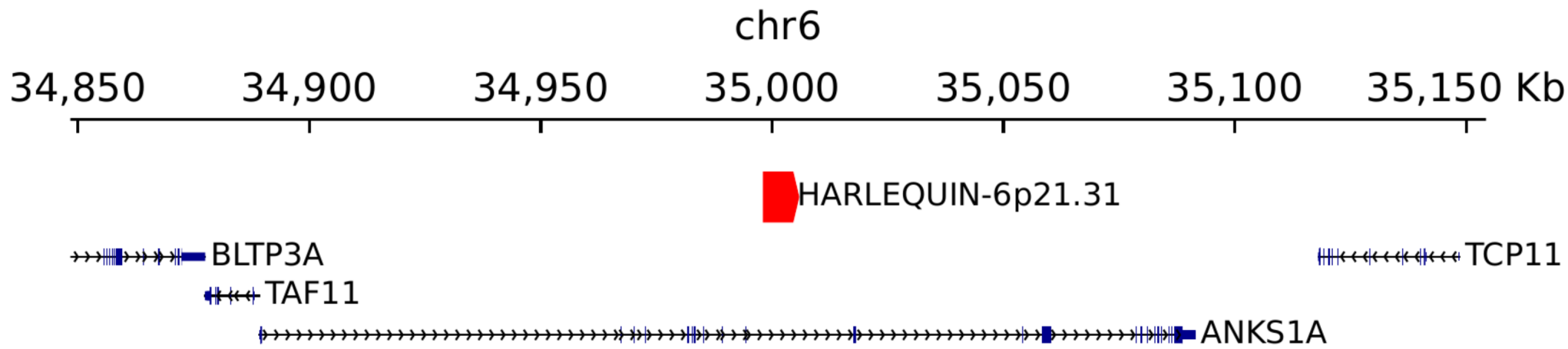
chr6
34,850
34,900
34,950
35,000
35,050
35,100
35,150 Kb
HARLEQUIN-6p21.31
BLTP3A
TCP11
TAF11
ANKS1A

C

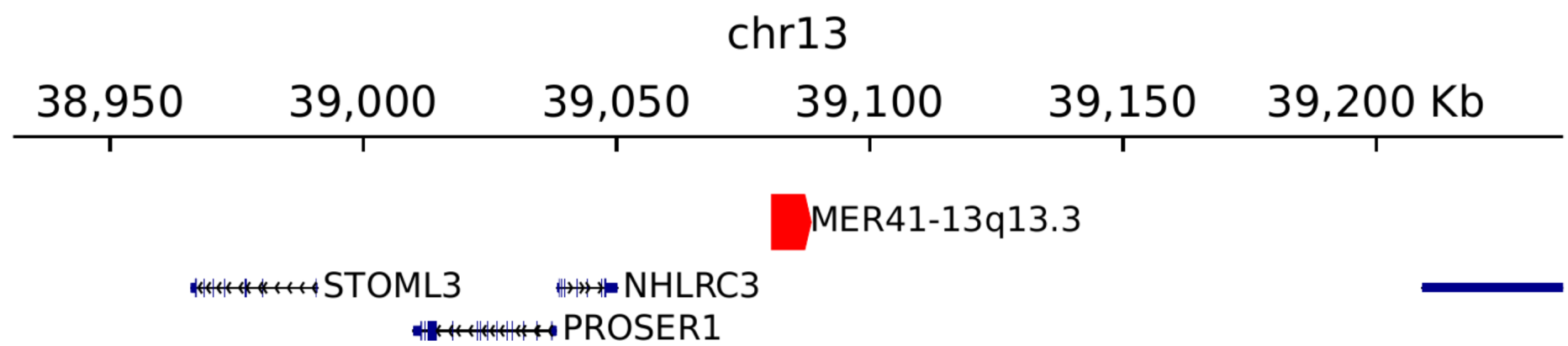
chr13
38,950
39,000
39,050
39,100
39,150
39,200 Kb
MER41-13q13.3
STOML3
NHLRC3
PROSER1

D

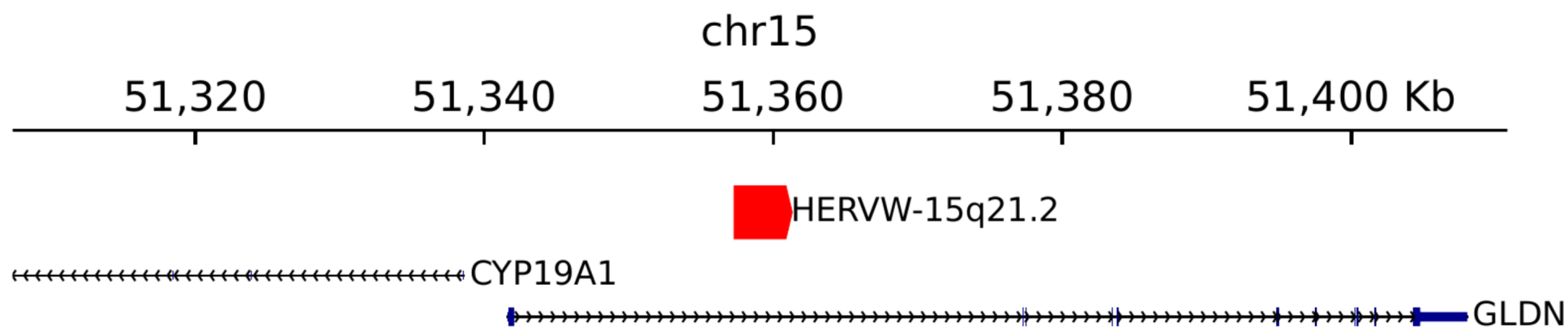
chr15
51,320
51,340
51,360
51,380
51,400 Kb
HERVW-15q21.2
CYP19A1
GLDN

E

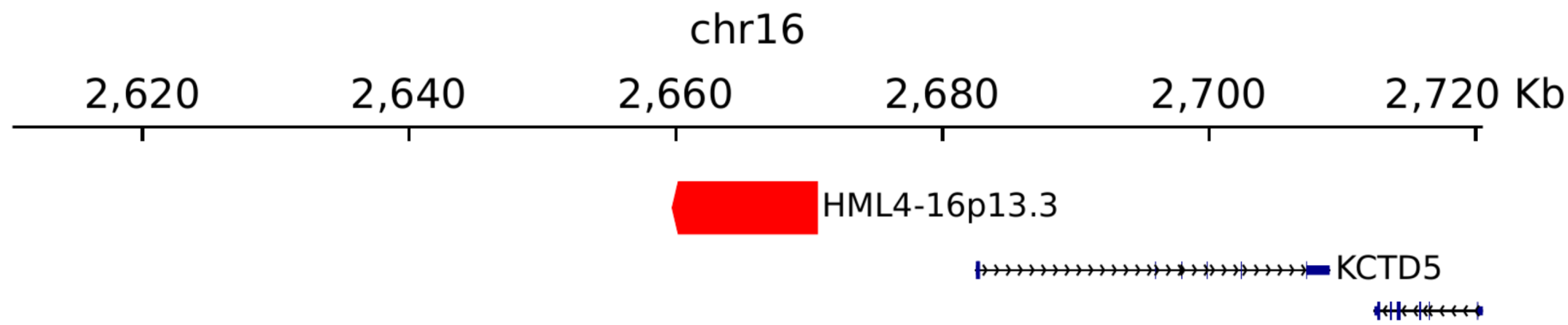
chr16
2,620
2,640
2,660
2,680
2,700
2,720 Kb
HML4-16p13.3
KCTD5