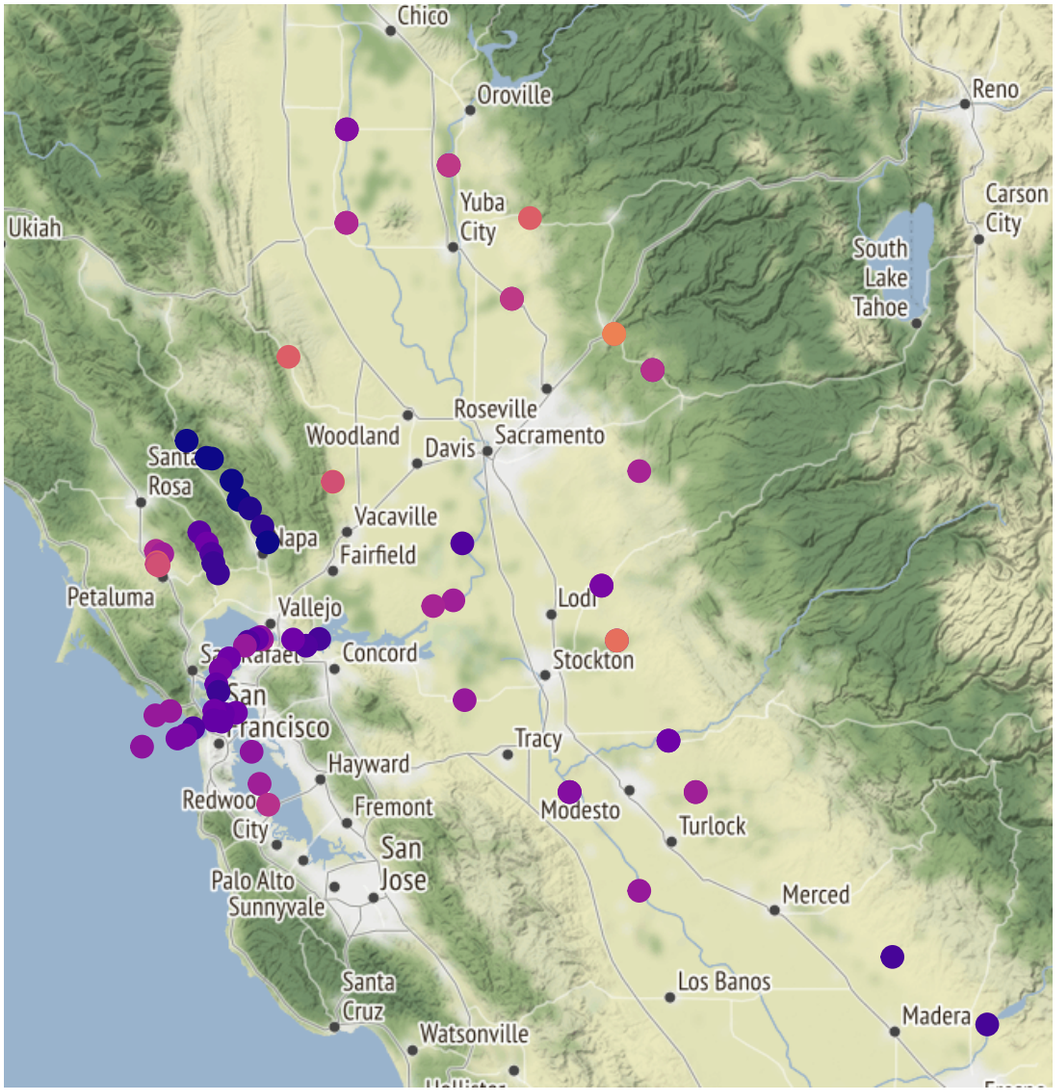
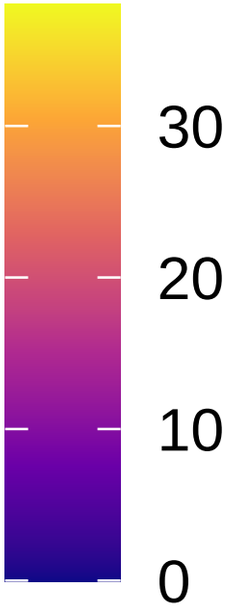
epidote..clinozoisite