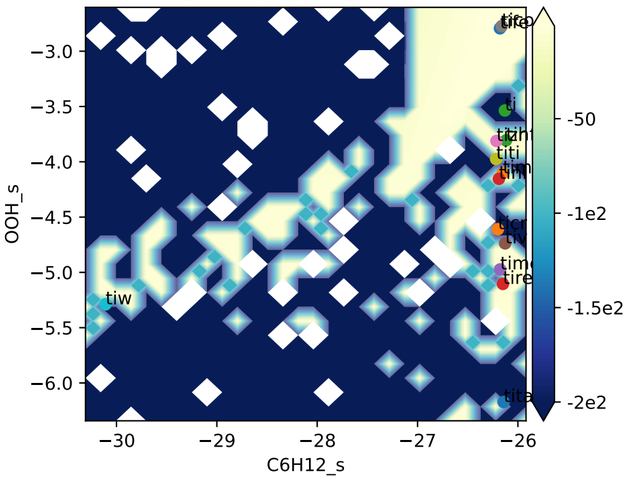
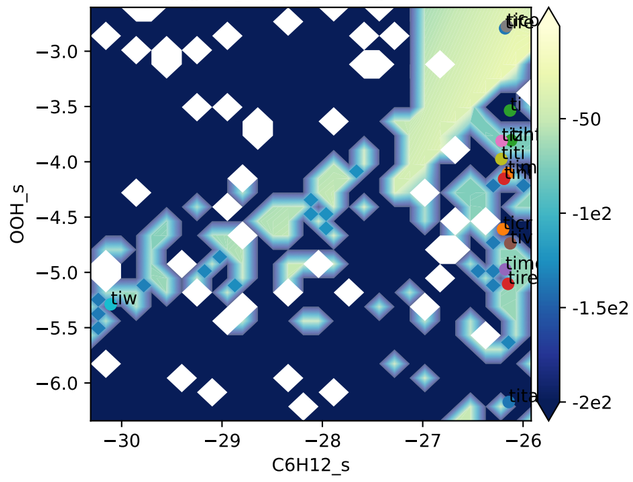
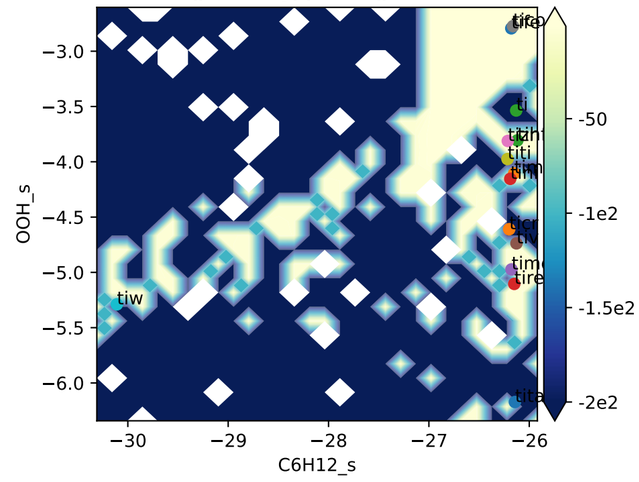
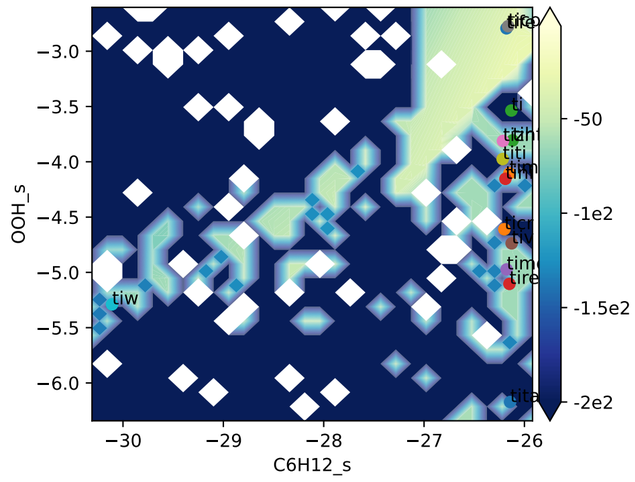
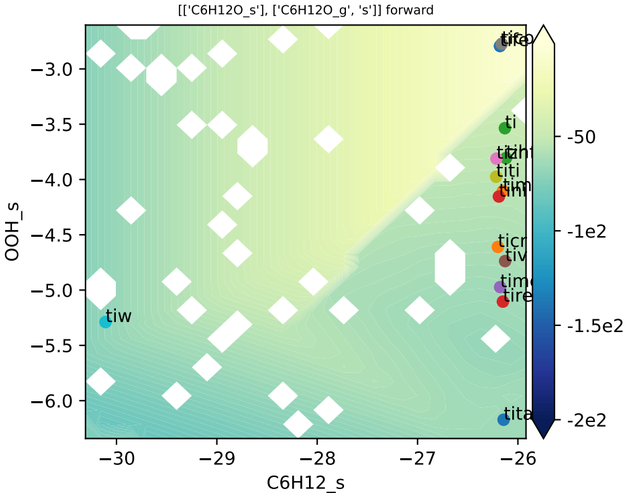
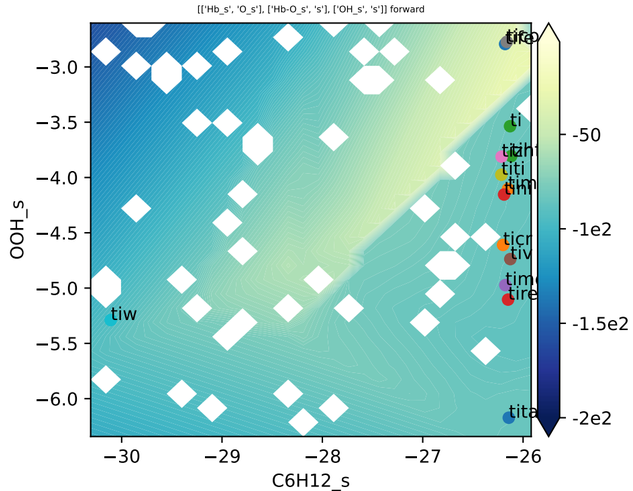

[['s', 'H2O2_g'], ['H2O2_s']] forward
OOH_s
C6H12_s
tiw
tita
tire
ti
titi
tiw
−3.0
−3.5
−4.0
−4.5
−5.0
−5.5
−6.0
−30
−29
−28
−27
−26
-50
-1e2
-1.5e2
-2e2

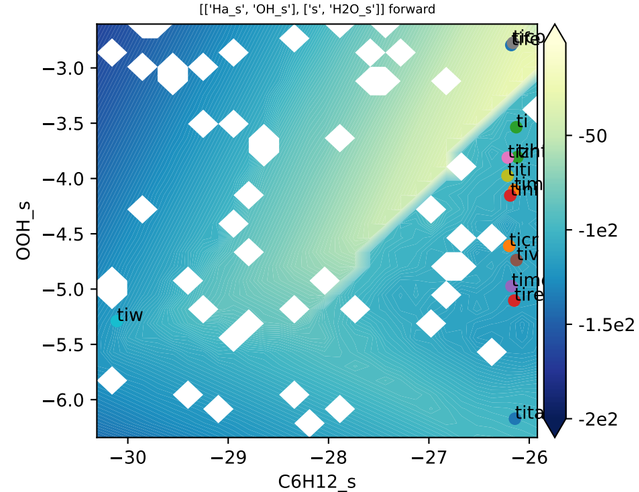

[['H2O2_s', 's'], ['Ha_s', 'OOH_s']] forward
OOH_s
C6H12_s
tiw
tita
tire
ti
titi
tiw
−3.0
−3.5
−4.0
−4.5
−5.0
−5.5
−6.0
−30
−29
−28
−27
−26
-50
-1e2
-1.5e2
-2e2

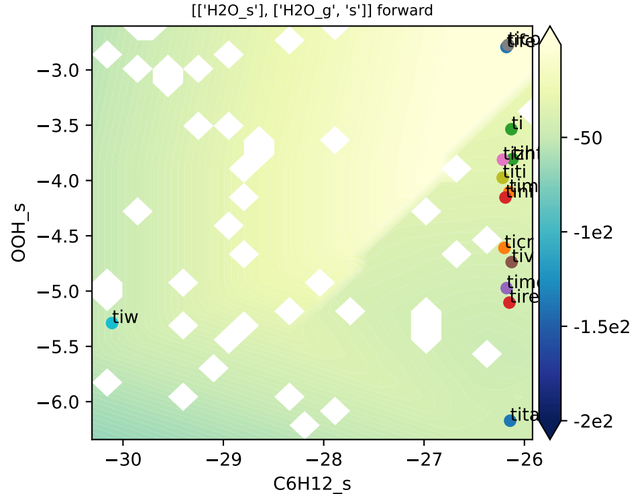

[['s', 'C6H12_g'], ['C6H12_s']] forward
OOH_s
C6H12_s
tiw
tita
tire
ti
titi
tiw
−3.0
−3.5
−4.0
−4.5
−5.0
−5.5
−6.0
−30
−29
−28
−27
−26
-50
-1e2
-1.5e2
-2e2

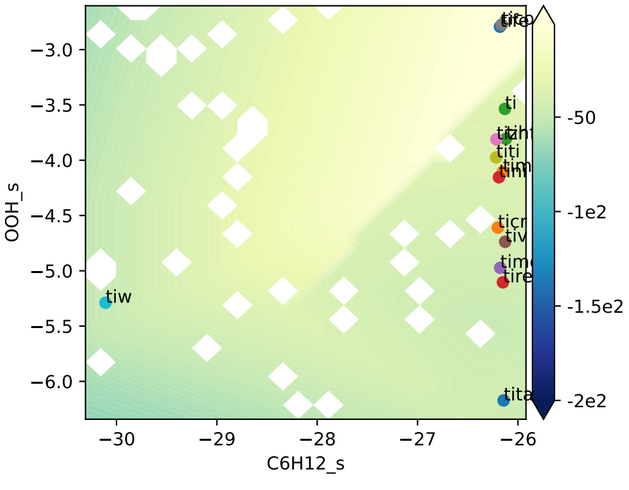

[['OOH_s', 'C6H12_s', 's'], ['OOH-C6H12_s', 's', 's'], ['C6H12O_s', 'O_s', 'Hb_s']] forward
OOH_s
C6H12_s
tiw
tita
tire
ti
titi
tiw
−3.0
−3.5
−4.0
−4.5
−5.0
−5.5
−6.0
−30
−29
−28
−27
−26
-50
-1e2
-1.5e2
-2e2

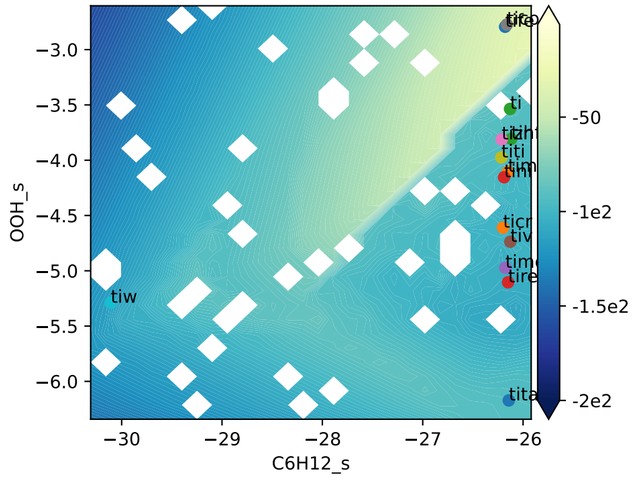

[['C6H12O_s'], ['C6H12O_g', 's']] forward
OOH_s
C6H12_s
tiw
tita
tire
ti
titi
tiw
−3.0
−3.5
−4.0
−4.5
−5.0
−5.5
−6.0
−30
−29
−28
−27
−26
-50
-1e2
-1.5e2
-2e2

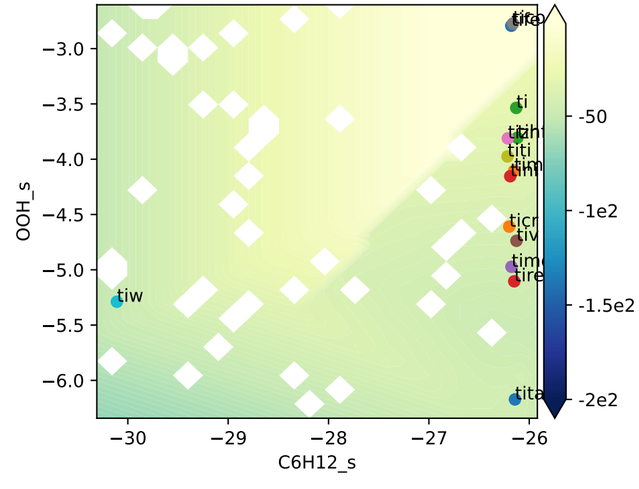

[['Hb_s', 'O_s'], ['Hb-O_s', 's'], ['OH_s', 's']] forward
OOH_s
C6H12_s
tiw
tita
tire
ti
titi
tiw
−3.0
−3.5
−4.0
−4.5
−5.0
−5.5
−6.0
−30
−29
−28
−27
−26
-50
-1e2
-1.5e2
-2e2

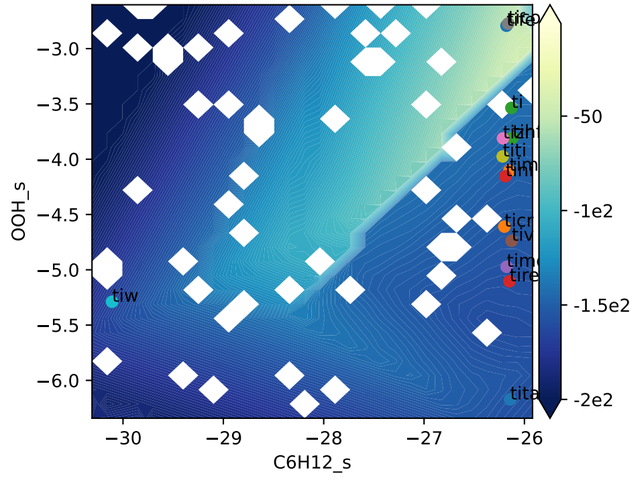

[['Ha_s', 'OH_s'], ['s', 'H2O_s']] forward
OOH_s
C6H12_s
tiw
tita
tire
ti
titi
tiw
−3.0
−3.5
−4.0
−4.5
−5.0
−5.5
−6.0
−30
−29
−28
−27
−26
-50
-1e2
-1.5e2
-2e2

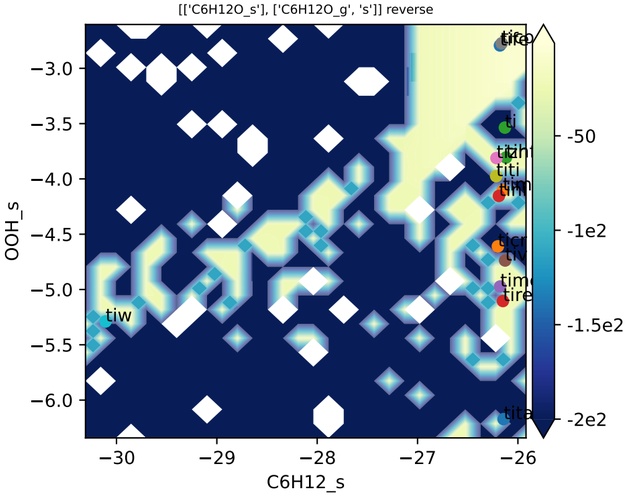

[['H2O_s'], ['H2O_g', 's']] forward
OOH_s
C6H12_s
tiw
tita
tire
ti
titi
tiw
−3.0
−3.5
−4.0
−4.5
−5.0
−5.5
−6.0
−30
−29
−28
−27
−26
-50
-1e2
-1.5e2
-2e2

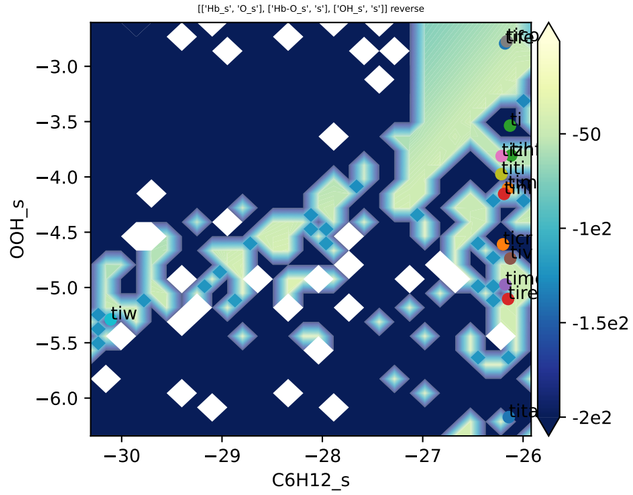

[['s', 'H2O2_g'], ['H2O2_s']] reverse
OOH_s
C6H12_s
tiw
tita
tire
ti
titi
tiw
−3.0
−3.5
−4.0
−4.5
−5.0
−5.5
−6.0
−30
−29
−28
−27
−26
-50
-1e2
-1.5e2
-2e2

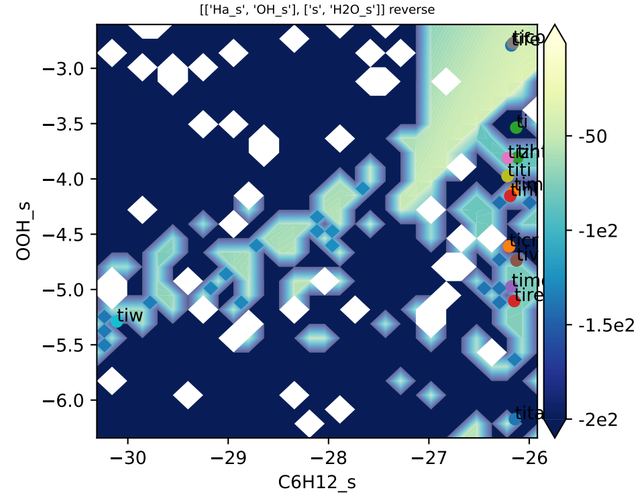

[['H2O2_s', 's'], ['Ha_s', 'OOH_s']] reverse
OOH_s
C6H12_s
tiw
tita
tire
ti
titi
tiw
−3.0
−3.5
−4.0
−4.5
−5.0
−5.5
−6.0
−30
−29
−28
−27
−26
-50
-1e2
-1.5e2
-2e2

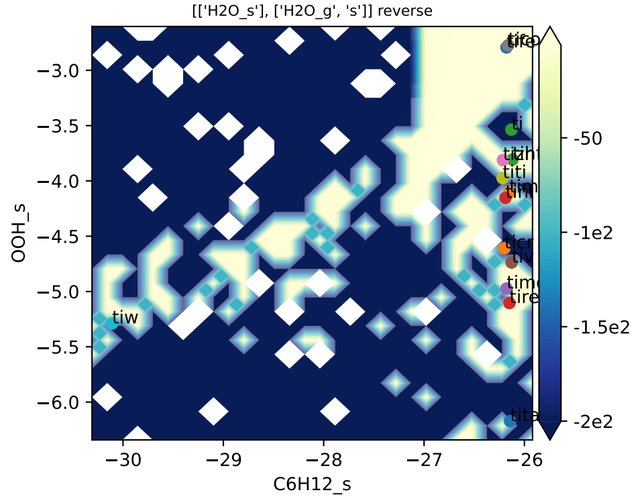

[['s', 'C6H12_g'], ['C6H12_s']] reverse
OOH_s
C6H12_s
tiw
tita
tire
ti
titi
tiw
−3.0
−3.5
−4.0
−4.5
−5.0
−5.5
−6.0
−30
−29
−28
−27
−26
-50
-1e2
-1.5e2
-2e2


[['OOH_s', 'C6H12_s', 's'], ['OOH-C6H12_s', 's', 's'], ['C6H12O_s', 'O_s', 'Hb_s']] reverse
OOH_s
C6H12_s
tiw
tita
tire
ti
titi
tiw
−3.0
−3.5
−4.0
−4.5
−5.0
−5.5
−6.0
−30
−29
−28
−27
−26
-50
-1e2
-1.5e2
-2e2


[['C6H12O_s'], ['C6H12O_g', 's']] reverse
OOH_s
C6H12_s
tiw
tita
tire
ti
titi
tiw
−3.0
−3.5
−4.0
−4.5
−5.0
−5.5
−6.0
−30
−29
−28
−27
−26
-50
-1e2
-1.5e2
-2e2


[['Hb_s', 'O_s'], ['Hb-O_s', 's'], ['OH_s', 's']] reverse
OOH_s
C6H12_s
tiw
tita
tire
ti
titi
tiw
−3.0
−3.5
−4.0
−4.5
−5.0
−5.5
−6.0
−30
−29
−28
−27
−26
-50
-1e2
-1.5e2
-2e2


[['Ha_s', 'OH_s'], ['s', 'H2O_s']] reverse
OOH_s
C6H12_s
tiw
tita
tire
ti
titi
tiw
−3.0
−3.5
−4.0
−4.5
−5.0
−5.5
−6.0
−30
−29
−28
−27
−26
-50
-1e2
-1.5e2
-2e2


[['H2O_s'], ['H2O_g', 's']] reverse
OOH_s
C6H12_s
tiw
tita
tire
ti
titi
tiw
−3.0
−3.5
−4.0
−4.5
−5.0
−5.5
−6.0
−30
−29
−28
−27
−26
-50
-1e2
-1.5e2
-2e2