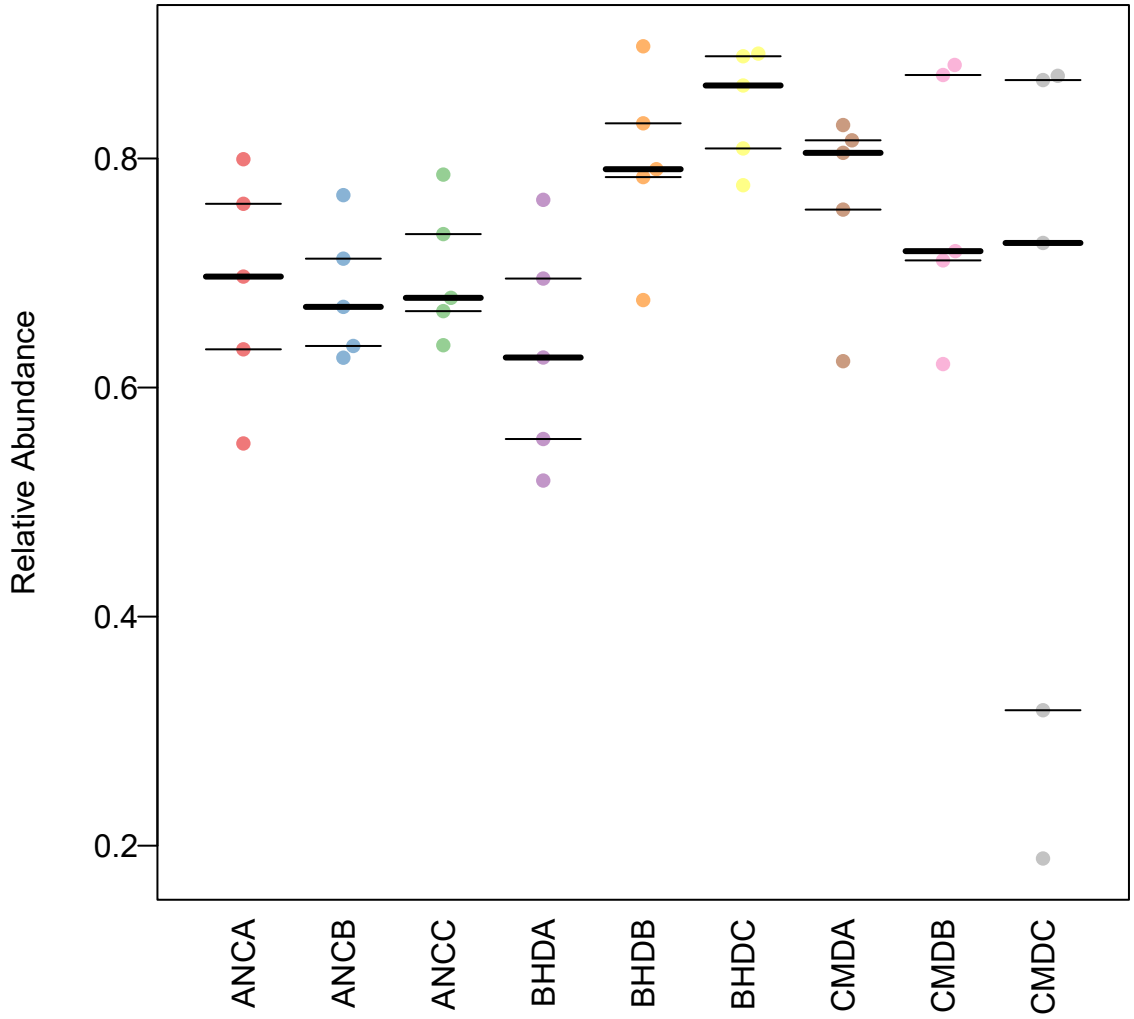
Relative Abundance
0.2
0.4
0.6
0.8
ANCA
ANCB
ANCC
BHDA
BHDB
BHDC
CMDA
CMDB
CMDC