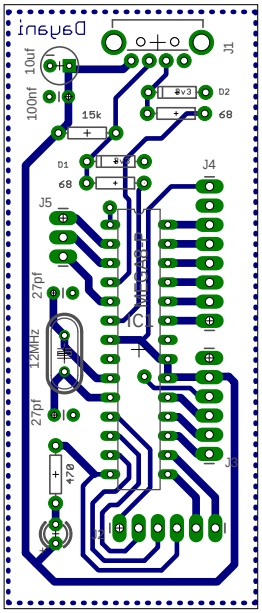
J1
D2
68
J4
J3
IC1
ATmega8
J2
+5v3
+5v3
D1
68
15k
J5
10uf
100nf
27pf
12MHz
27pf
+78
Dayani