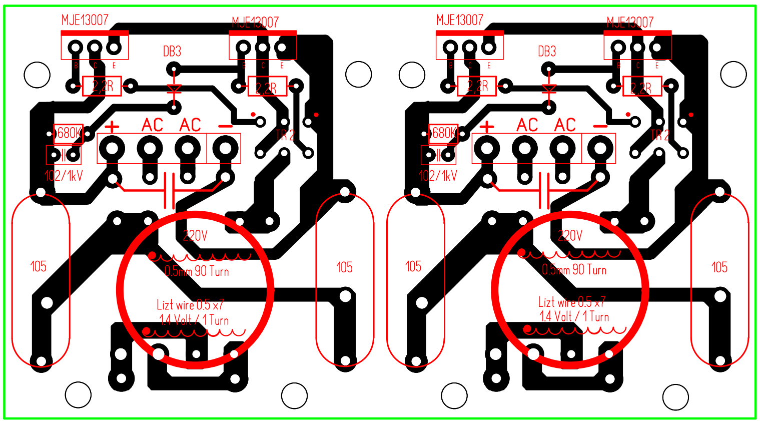
MJE13007
B
C
E
MJE13007
B
C
E
DB3
2,2R
2,2R
680K
102/1kV
+
AC
AC
−
TR 2
105
105
220V
0.5mm 90 Turn
Lizt wire 0.5 x7
1.4 Volt / 1 Turn
MJE13007
B
C
E
MJE13007
B
C
E
DB3
2,2R
2,2R
680K
102/1kV
+
AC
AC
−
TR 2
105
105
220V
0.5mm 90 Turn
Lizt wire 0.5 x7
1.4 Volt / 1 Turn