Dr. Vijay Agrawal
M.D.(Radiodiagnosis)
Dr. K.B. Gupta
M.B.B.S.,D.M.R.D.
Dr. Sunil Samarwal
M.B.B.S.,D.M.R.D.

Echo1

AGRAWAL DIAGNOSTIC CENTRE
Reg. No. -CL/0303/Aug-2015

MRI(1.5 Tesla)
C.T. Scan (16 Slice)
3D/4D Sonography
Colour Doppler,
OPG-CR & DR
Pathology, ECG & EEG
Digital X-Ray's
Digital Mammography
Echocardiography
EMG, NCV

49,Kamla Nehru Marg,Freeganj,Ujjain(M.P.) Ph. : 0734-2518144,2525536 SRL-2519141

ECHOCARDIOGRAPHY REPORT

NAME : RADHESHYAM

REFF BY : DR. R.DESHPANDE M.D **DATE: 21-11-2018**

1. Normal cardiac valves.
2. P A,RV and LA are normal.
3. Lv mildly enlarged.
RWMA - Thin , akinetic inferior and posterior LV segments.
4. LVEF 35 %
5. Intact IAS and IVS
6. Normal PA and AA
7. Normal pericardium
8. Mild MR.
PASP 42 mmHg.

IMPRESSION : - CAD-enlarged LV.
Mild MR.
RWMA- as described.
LVEF 35%.
Diastolic dysfunction.
PASP 42 mmHg.
No clot seen.

DR. R. DESHPANDEY
ECHOCARDIOLOGIST

Note : This report is not valid for medicolegal purpose,Subject to Ujjain Jurisdiction only.Each test has to be interpreted in terms of clinical problem.In case of any doubt the test may be repeated

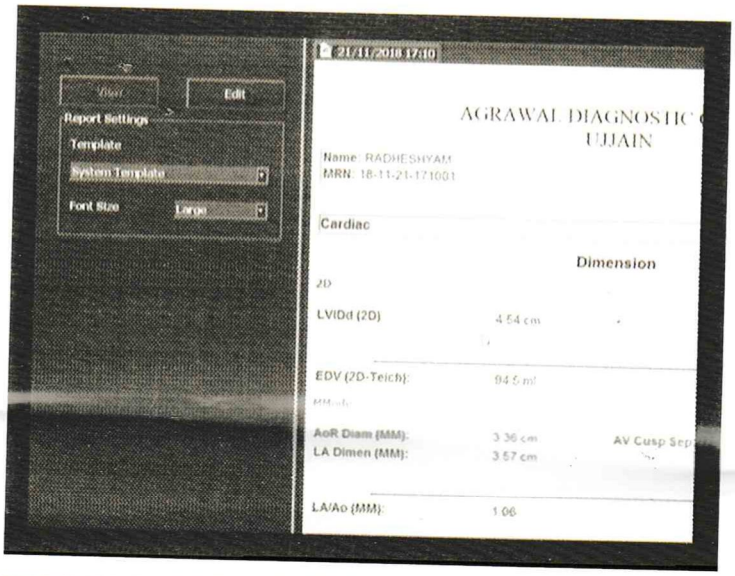
21/11/2018 17:10
Edit
Report Settings
Template
System Template
Font Size
Large
AGRAWAL DIAGNOSTIC
UJJAIN
Name: RADHESHYAM
MRN: 18-11-21-171001
Cardiac
Dimension
2D
LVIDd (2D)
4.54 cm
EDV (2D-Teich):
94.5 ml
AoR Diam (MM):
3.36 cm
LA Dimen (MM):
3.57 cm
AV Cusp Sep
LA/Ao (MM):
1.06

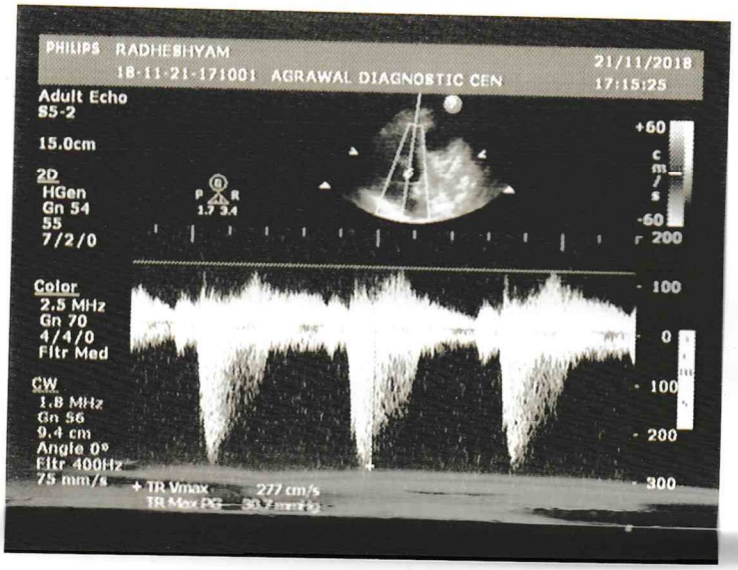
PHILIPS RADHESHYAM
18-11-21-171001 AGRAWAL DIAGNOSTIC CEN
21/11/2018
17:15:25
Adult Echo
S5-2
15.0cm
2D
HGen
Gn 54
55
7/2/0
Color
2.5 MHz
Gn 70
4/4/0
Fltr Med
CW
1.8 MHz
Gn 56
9.4 cm
Angle 0°
Fltr 400Hz
75 mm/s
+ TR Vmax 277 cm/s
TR Max PG
+60
cm/s
-60
200
100
0
100
200
300

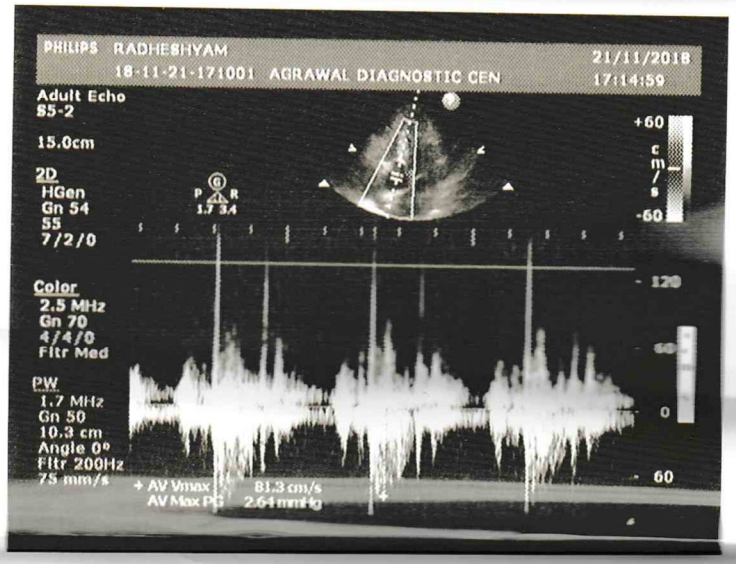
PHILIPS RADHESHYAM
18-11-21-171001 AGRAWAL DIAGNOSTIC CEN
21/11/2018
17:14:59
Adult Echo
S5-2
15.0cm
2D
HGen
Gn 54
55
7/2/0
Color
2.5 MHz
Gn 70
4/4/0
Fltr Med
PW
1.7 MHz
Gn 50
10.3 cm
Angle 0°
Fltr 200Hz
75 mm/s
+ AV Vmax 81.3 cm/s
AV Max PG 2.64 mmHg
+60
cm/s
-60
120
0
60

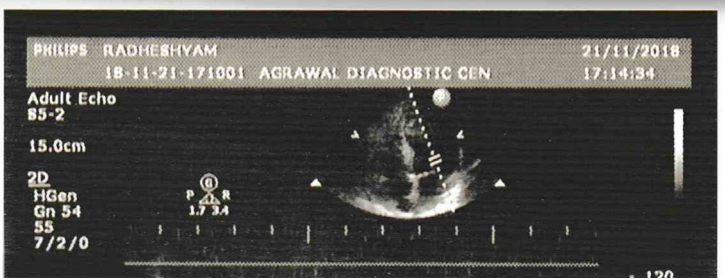
PHILIPS RADHESHYAM
18-11-21-171001 AGRAWAL DIAGNOSTIC CEN
21/11/2018
17:14:34
Adult Echo
S5-2
15.0cm
2D
HGen
Gn 54
55
7/2/0