# ELECTROCARDIOGRAM

AVANTI HOSPITAL
Unit of
Ujjain Charitable Trust Hospital & Research Centre

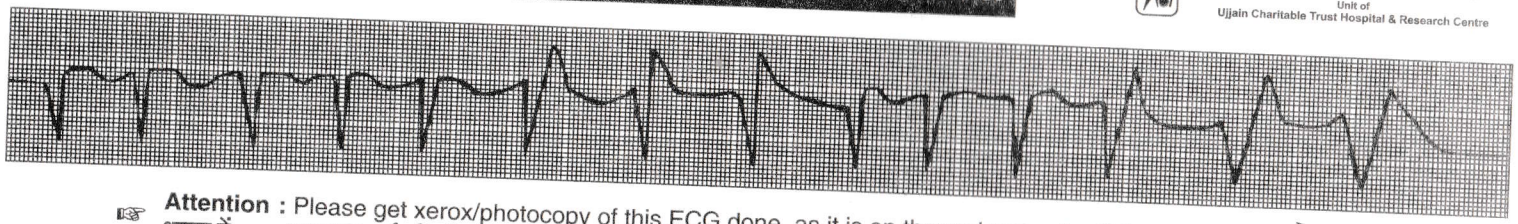

☞ **Attention** : Please get xerox/photocopy of this ECG done, as it is on thermal paper & will fade with time.
ध्यान दें : कृपया इस ई.सी.जी. की जेरोक्स/फोटोकॉपी करवा लें, यह थर्मल कागज़ है और कुछ समय बाद अनुरेखण खत्म हो जाएगा।

Name : MR. RADHE SHYAM Age/Sex : 61/M

S/o/W/o/D/o : MR. SITARAM

Ref. by :

Reg. No. : IPD / OPD No. : Date : 15/4/22 Time : 11:45 AM

**For OPD Appointments & Home Blood Sample Collection; call between 10:00am - 6:00pm**
**(0734) 2537320 / 99269 89333**

15.04.2022 11:48:26
AVANTI HOSPITAL UJJAIN
Hari Phatak Bypass Road
UJJAIN,M.P.

Location:
Room:
Order Number:
Indication:
Medication 1:
Medication 2:
Medication 3:

67 bpm
-- / -- mmHg

| | |
|---|---|
| QRS : | 82 ms |
| QT / QTcBaz : | 396 / 418 ms |
| PR : | 162 ms |
| P : | 106 ms |
| RR / PP : | 898 / 895 ms |
| P / QRS / T : | 65 / -14 / 38 degrees |

Normal sinus rhythm
Inferior infarct , age undetermined
Abnormal ECG

Technician:
Ordering Ph:
Referring Ph:
Attending Ph:

MR - Radhushya

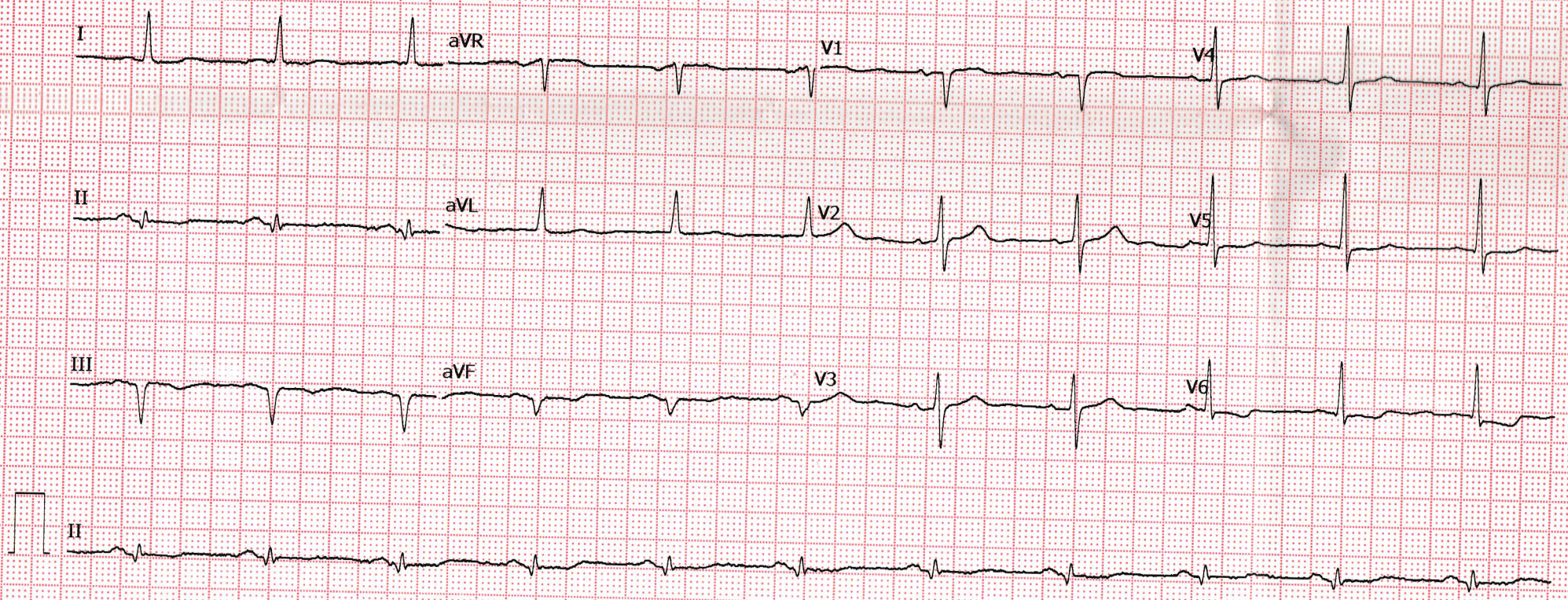


[redacted] GE MAC2000 1.1 12SL™ v241 25 mm/s 10 mm/mV ADS 0.56-20 Hz 50 Hz 4x2.5x3_25_R1 Unconfirmed