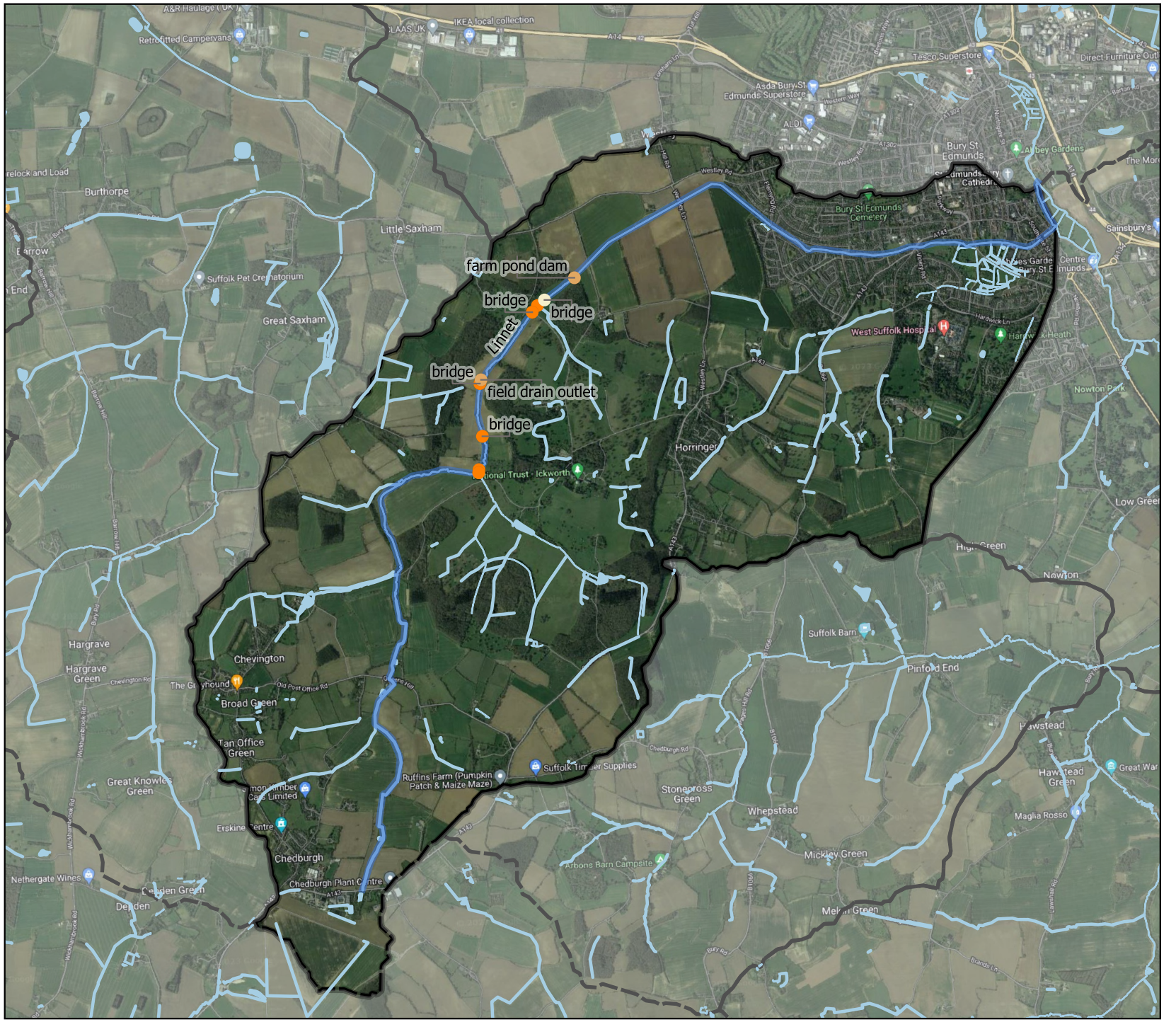

RLCP Citizen Science Activities on the River Linnet at Ickworth Estate

Legend

Citizen science monitoring points

- Continuous flow
- Water quality (potential)
- River Linnet
- Stream/ditch
- Pond/lake
- Drainage feature
- Linnet catchment bounds

0 0.5 1 km

Produced for River Lark Catchment Partnership

Author: Mariana Sandifer
Last update: 31 Jan 2023

Contains public sector information licensed under the Open Government Licence v3.0. Contains OS data © Crown copyright and database right 2021, 2022. Contains Environment Agency data © Crown copyright 2022.
Contains Google Hybrid Satellite Map imagery © Google 2022.