EPD Clarity

REHAU

SAINT-GOBAIN

DANUCEM
A CRH COMPANY

TRUMER
Schutzbauten

SOPREMA

Wienerberger

CRH

Semmelrock

Looking for a robust method to quantify the environmental impacts of your products?

Environmental Product Declarations (EPDs) are the solution

About us

We have published over 70 EPDs and successfully helped our clients to achieve their EPD goals

Our EPDs meet all required international standards –
EN 15804:2012+A2:2019 and
EN ISO 14025

Our consultancy service is founded on the principle of partnership, where we view the client–consultant relationship as a collaborative journey towards achieving sustainability goals

About us

We use expertise to group products in a way that covers our entire clients' portfolio, while maintaining cost-effectiveness

"I was very satisfied with the professional approach, communication and speed of processing by EPD Clarity. Based on my own experience with EPDs, I have recommended EPD Clarity to other Saint-Gobain divisions."

Ing. Vladimir Balent

Saint-Gobain Construction Products

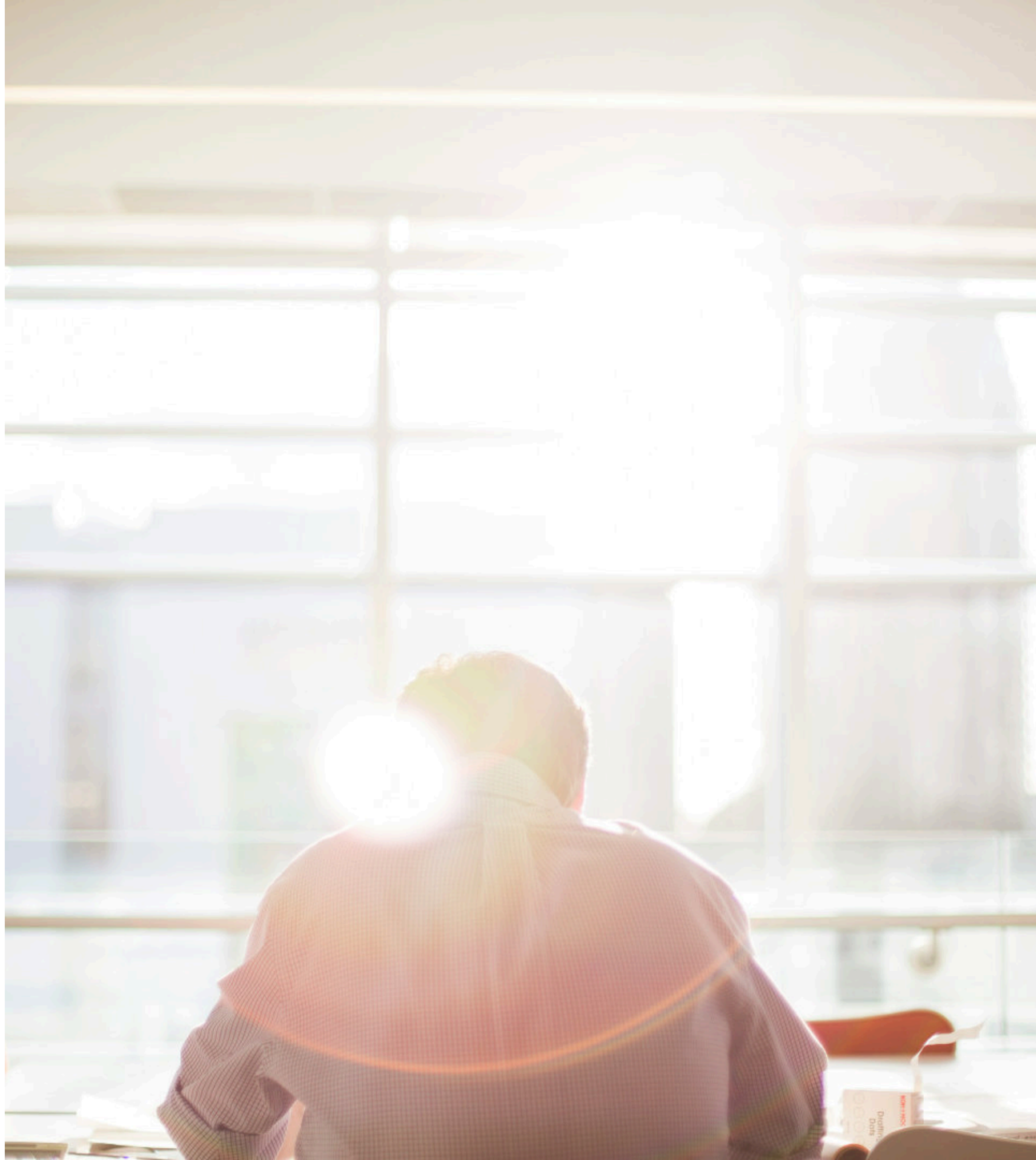

Success Story

Our LCA team applied its deep expertise in EPD strategies to create a **customized solutions for cement manufacturer Danucem and for major steel fence producer Trumer Shutzbauten**

Our novel approach and optimized product grouping allowed us to **cover portfolio of 9 products with only 6 EPDs**

For the steel producer, we created **4 comprehensive average EPDs to cover the entire product range of 20 distinct product types**

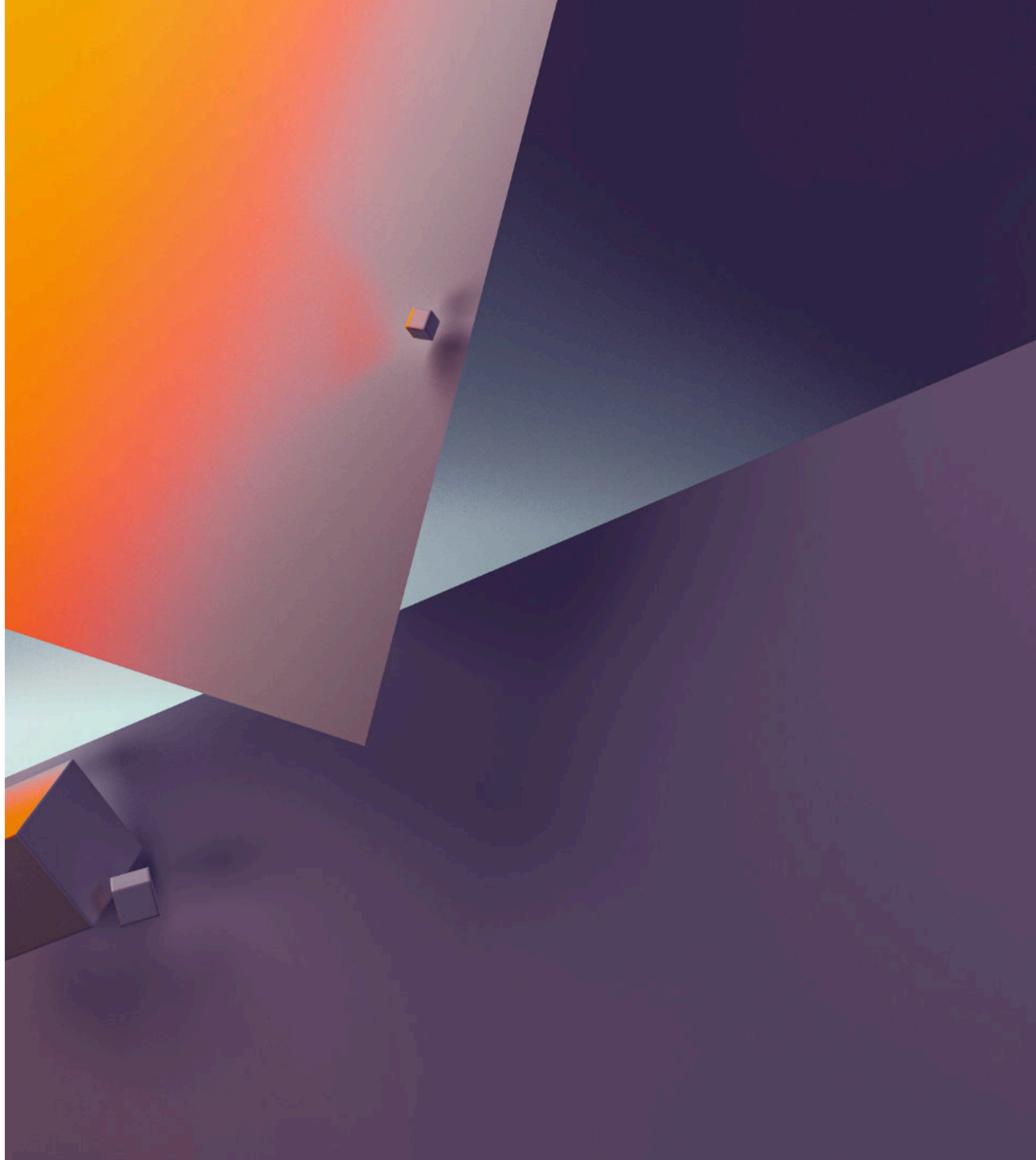

Smart approach can achieve both efficiency and precision

Our innovative strategies help to optimize your EPD processes

Faster EPD Publication

Puublish your EPDs more quickly, avoiding delays that could impact market competitiveness

Cost Efficiency

Reduce EPDs production costs by consolidating multiple products into average EPDs

Product Specificity Preserved

Comply with international standards and clearly communicate impacts of your products

New Regulations

In Europe, policies across several countries are driving the demand for EPDs, making them essential for maintaining market share

As regulations tighten and green building certifications become more sought after, EPDs not only ensure compliance but position your products as industry leaders in sustainability

Country-Specific Regulations

Finland

From 2025, new buildings must meet strict carbon budgets, with EPDs helping to lower GWP values and avoid penalties

France

RE 2020 mandates carbon reporting for new buildings, with EPDs becoming mandatory and critical for future sales

Sweden

Climate declarations for new buildings require EPD-backed data from 2022, making EPDs crucial for developers

Netherlands

Since 2013, embodied carbon reports and EPDs are needed for buildings over 100 m^2, impacting planning and procurement

United Kingdom

The London Plan, effective since 2021, requires whole-life carbon assessments for large projects, prioritizing products with EPDs

Denmark

Starting in 2023, all buildings require carbon calculations and limits on emissions, making EPDs critical for compliancev

Explore 4 advantages of EPDs

EPDs are standardized documents that disclose a product's environmental footprint throughout its entire life cycle

1

EPDs do more than communicate environmental impact—they enhance your product's marketability by enabling compliance with global regulations

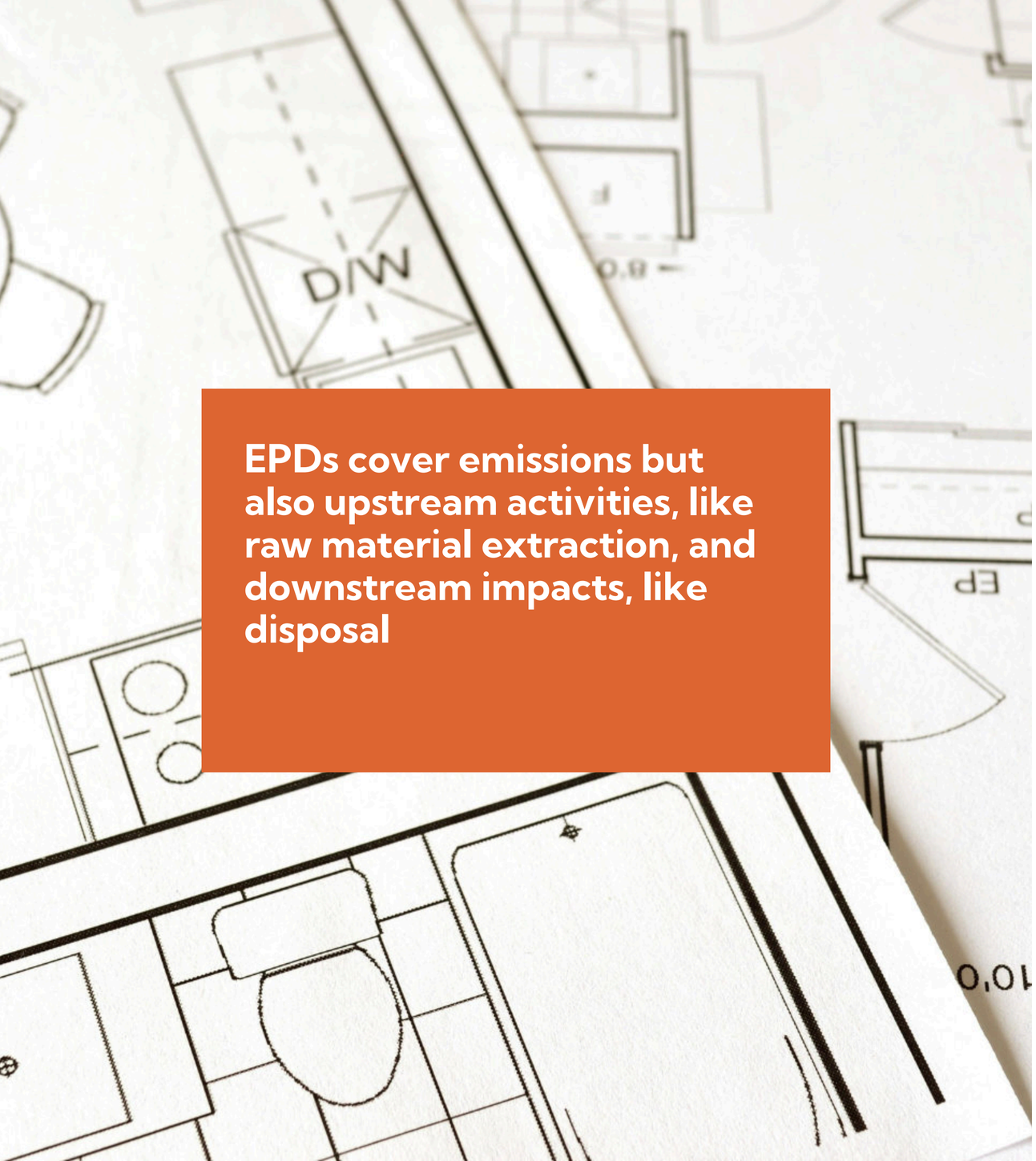

EPDs cover emissions but also upstream activities, like raw material extraction, and downstream impacts, like disposal

2

For instance, EPD results can be applied to meet the requirements of frameworks like the Carbon Border Adjustment Mechanism, Construction Product Regulation, CSRD, and EPBM

EPDs provide third-party verified data that's highly valued across the supply chain

3

EPDs are also essential for achieving green building certifications such as BREEAM, LEED, and DGNB, which many clients seek

This transparency makes EPDs crucial for buyers, developers, and designers who increasingly prefer products with EPDs over those without

4

In fact, 76% of construction product clients prioritize suppliers with transparent environmental data (Data from Saint-Gobain)

Meet our team

Silvia Vilcekova
Co-founder & LCA team lead

Samuel Sura
Co-founder & sales

Ludmila Vaculova Meciarova
LCA engineer

Sarah Curpen
LCA engineer & sales

EPD Clarity

www.epdclarity.com