Untitled
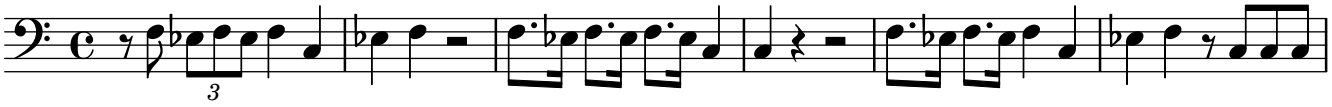
Composer