А. ГЕДИКЕ

Соч. 47

30 ЛЕГКИХ ЭТЮДОВ

для фортепиано

ГОСУДАРСТВЕННОЕ
МУЗЫКАЛЬНОЕ ИЗДАТЕЛЬСТВО
МОСКВА — 1937

30 легких этюдов для ф-п. 30 études faciles pour piano

А. ГЕДИКЕ
A. GÖEDICKE op. 47

№ 1.

Allegro

Ф. п.

mf

p

cresc.

f

f

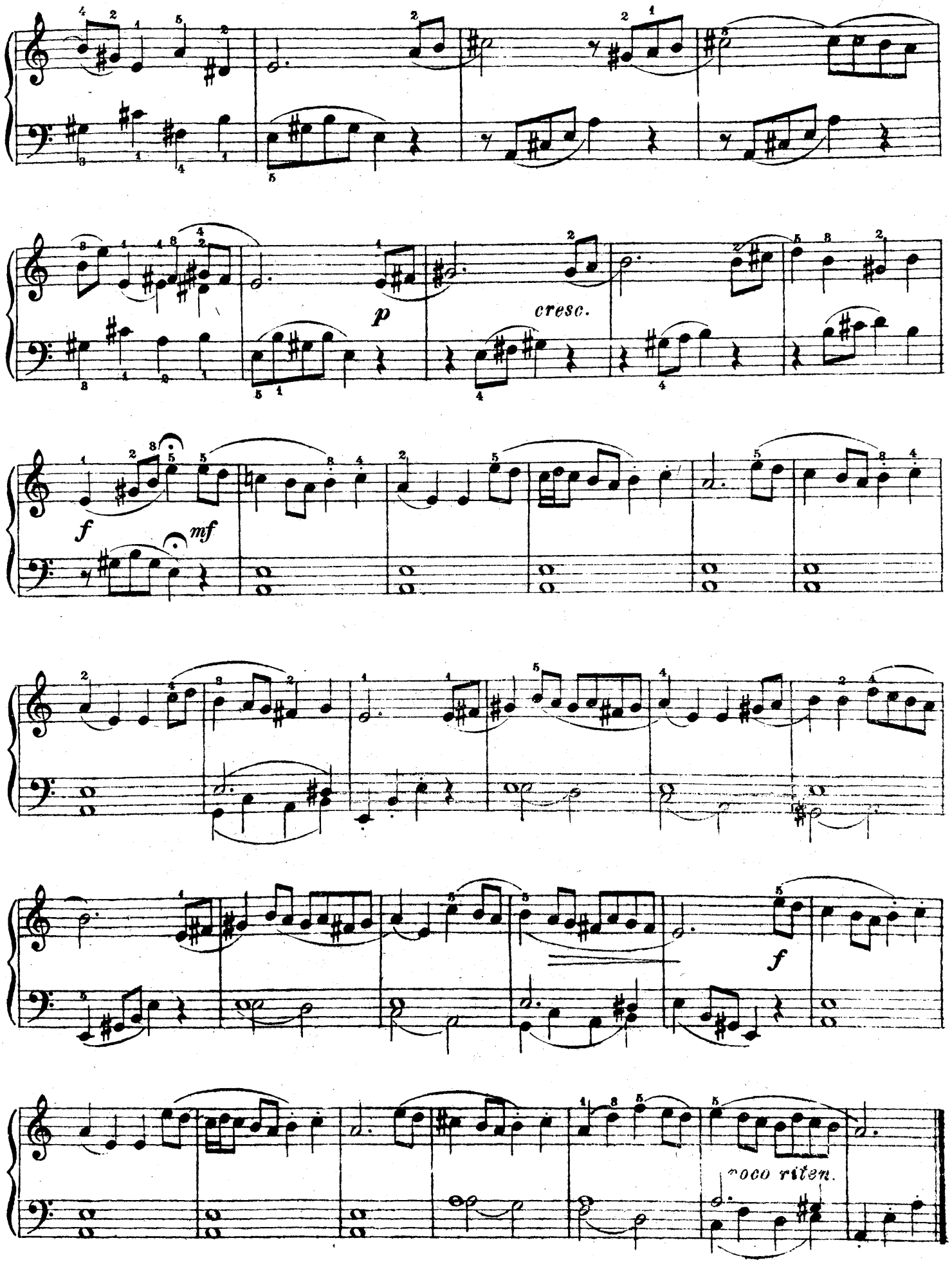
p
cresc.
f
mf
f
poco riten.

№ 2

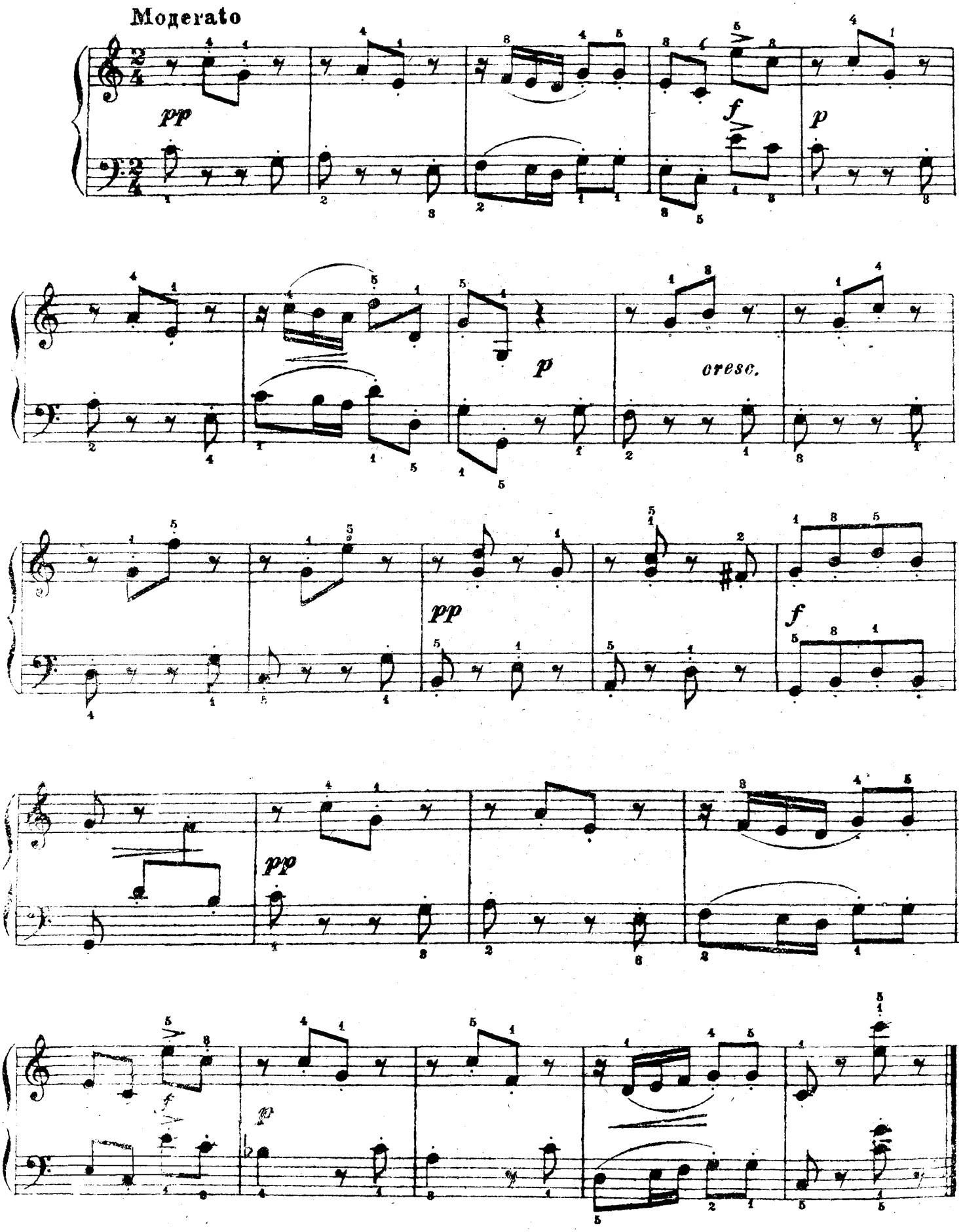

№ 3

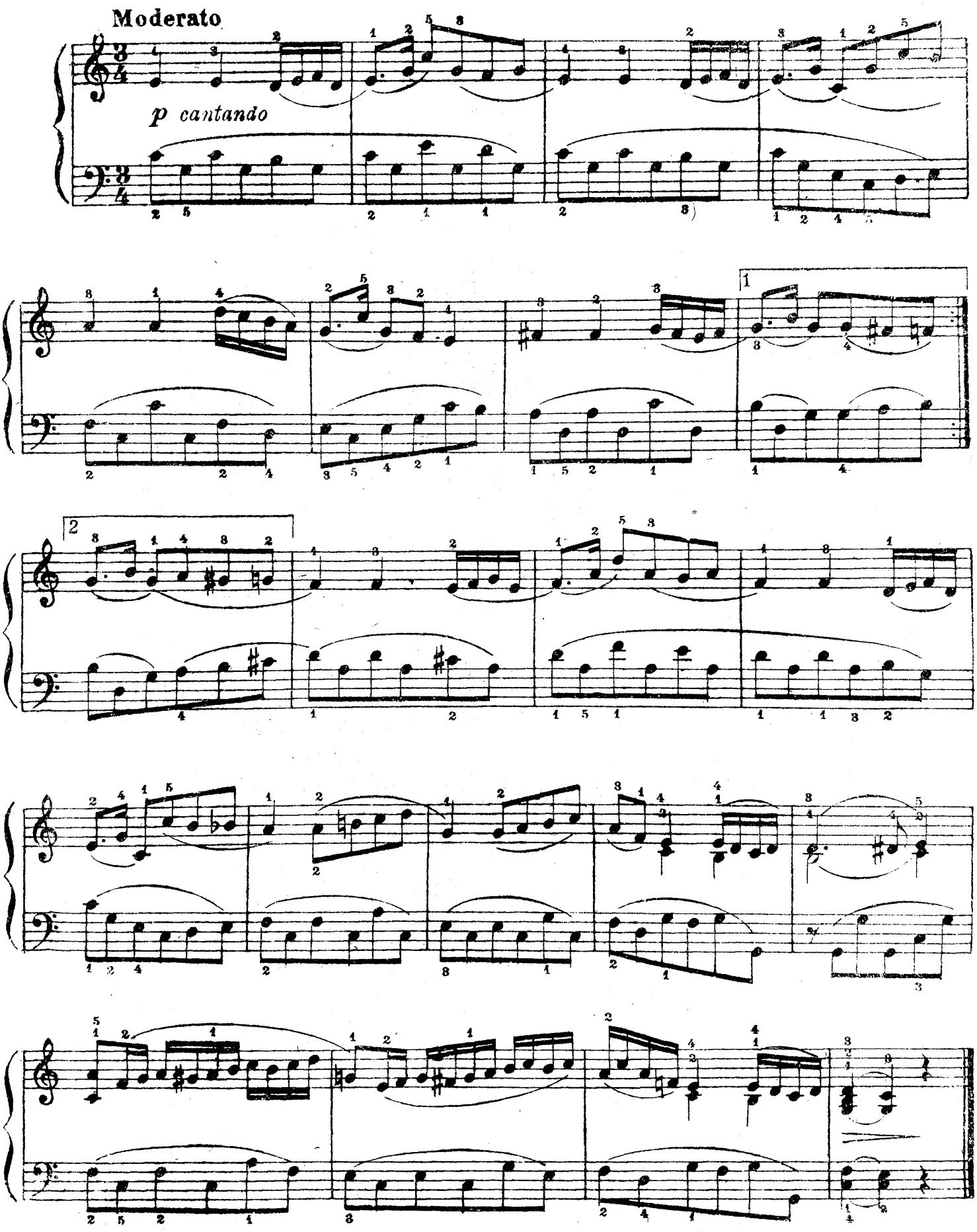

№ 4

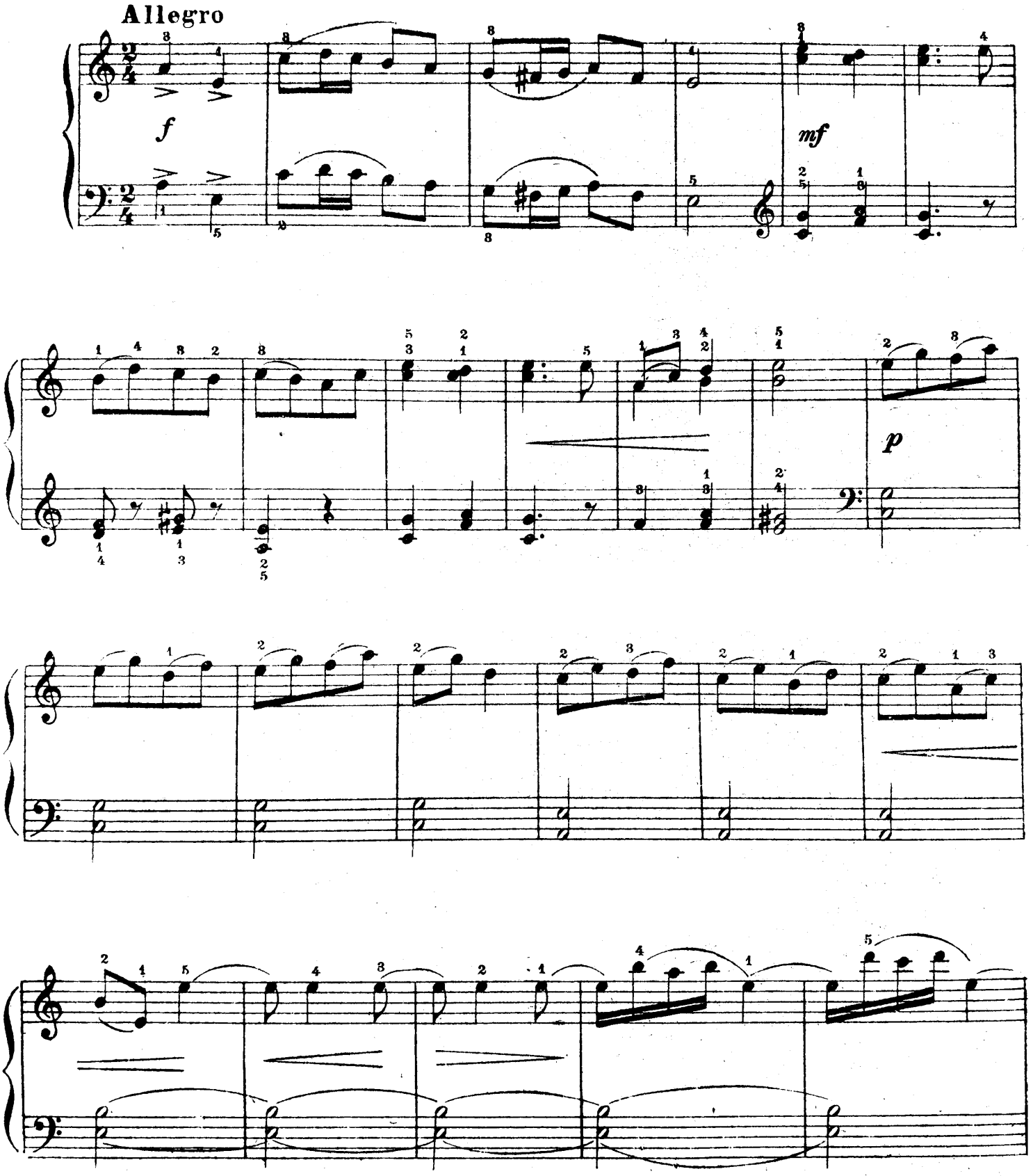

М. 15087 Г.

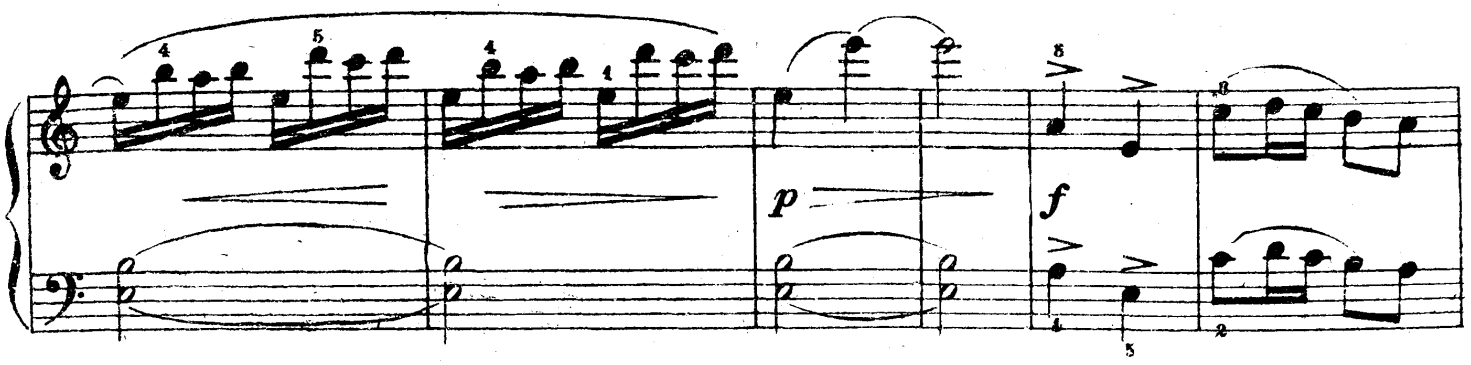
p
f

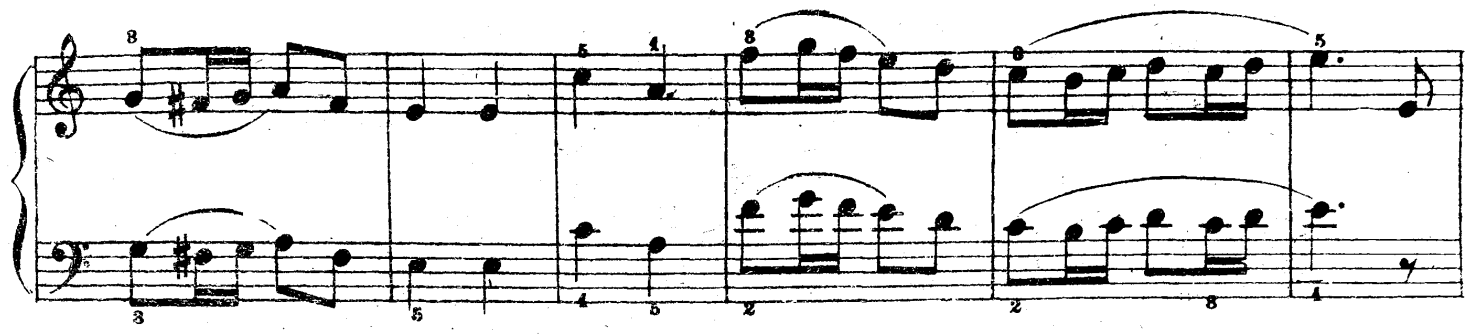

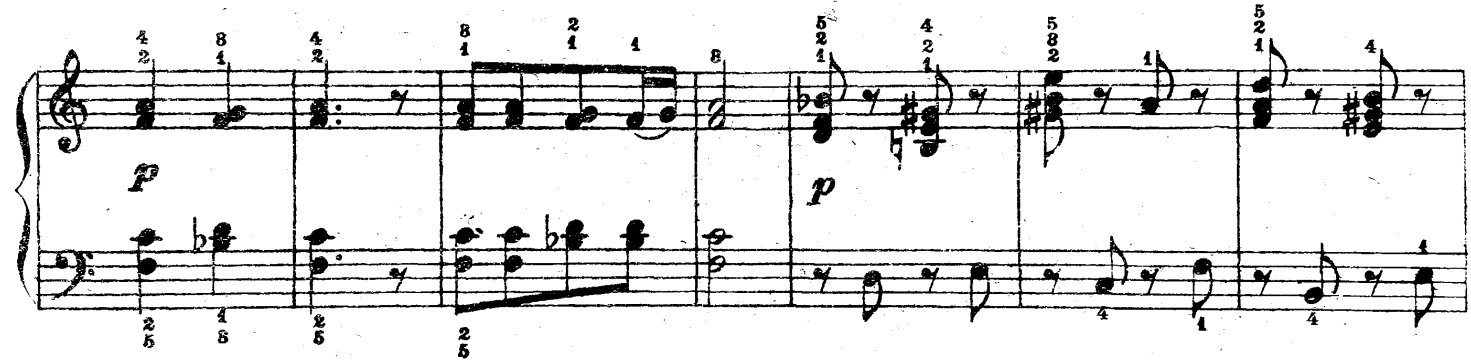
p
p

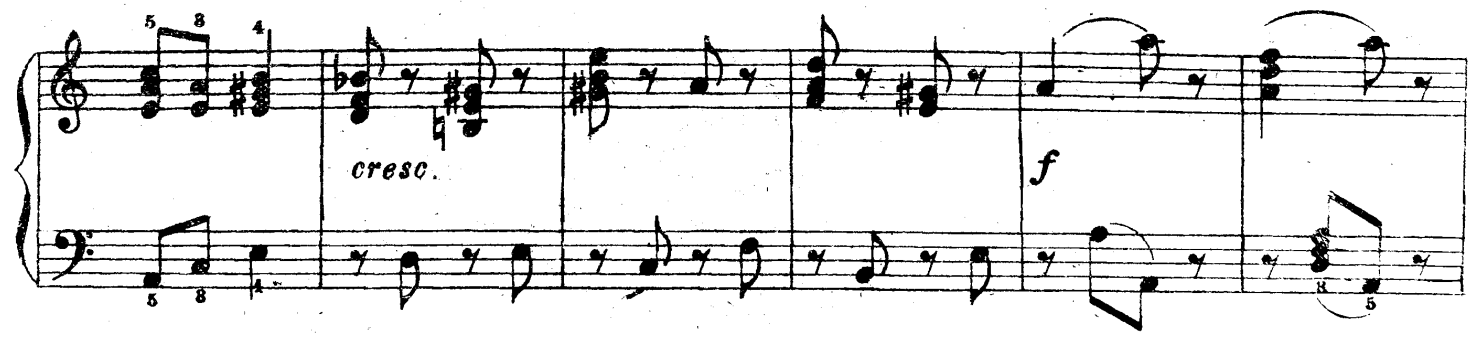
cresc.
f

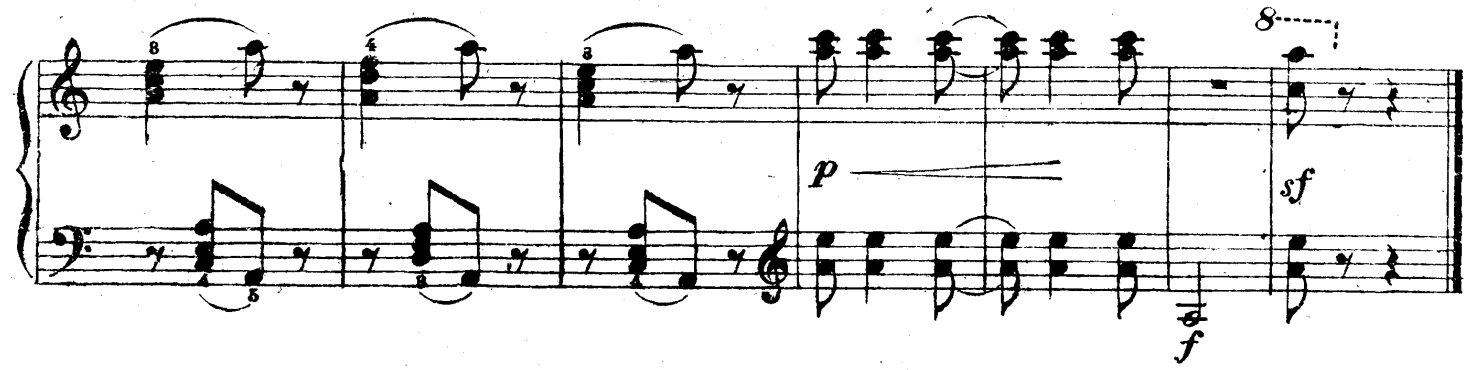
p
sf
f

№ 5

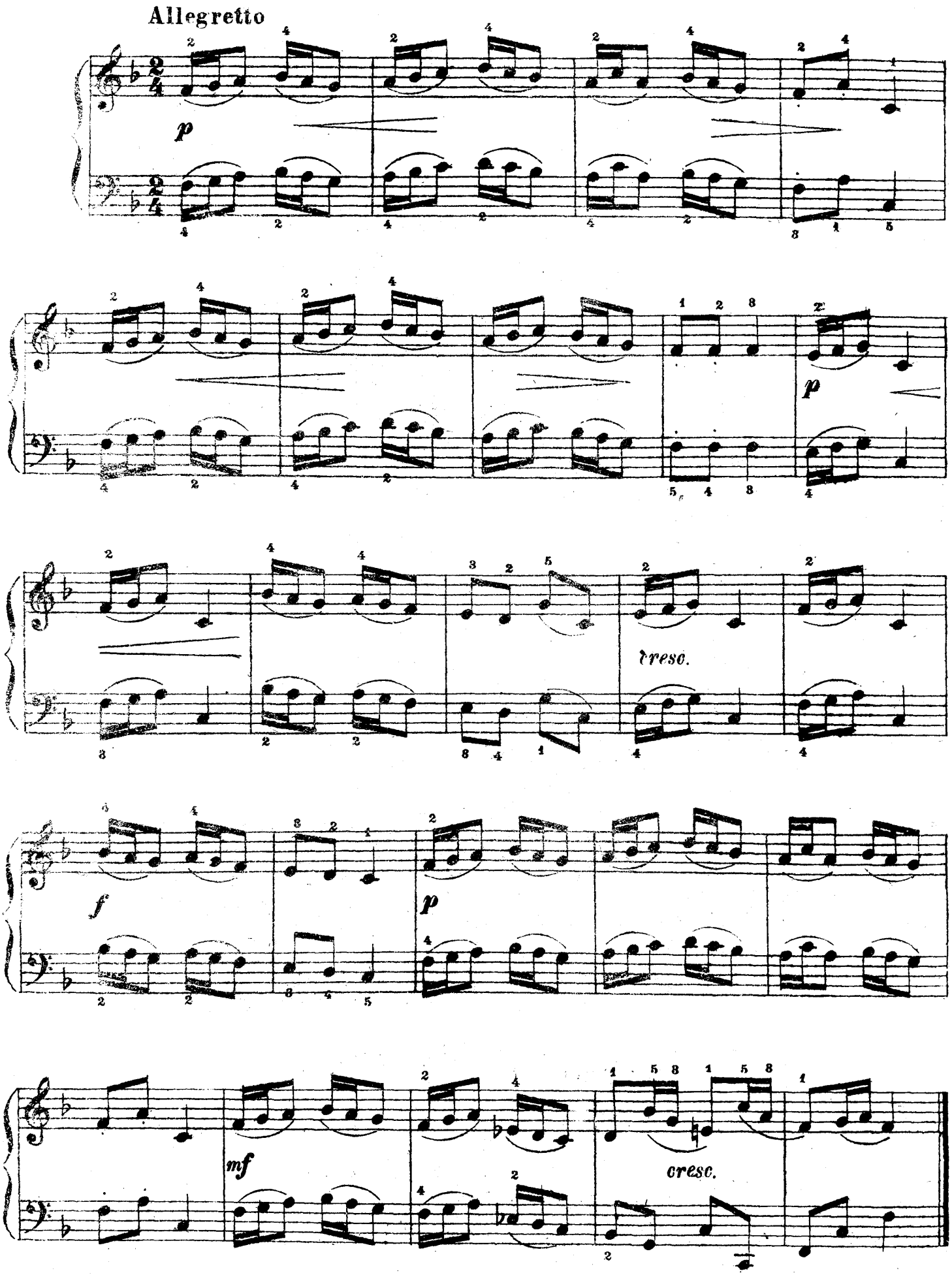

№ 6

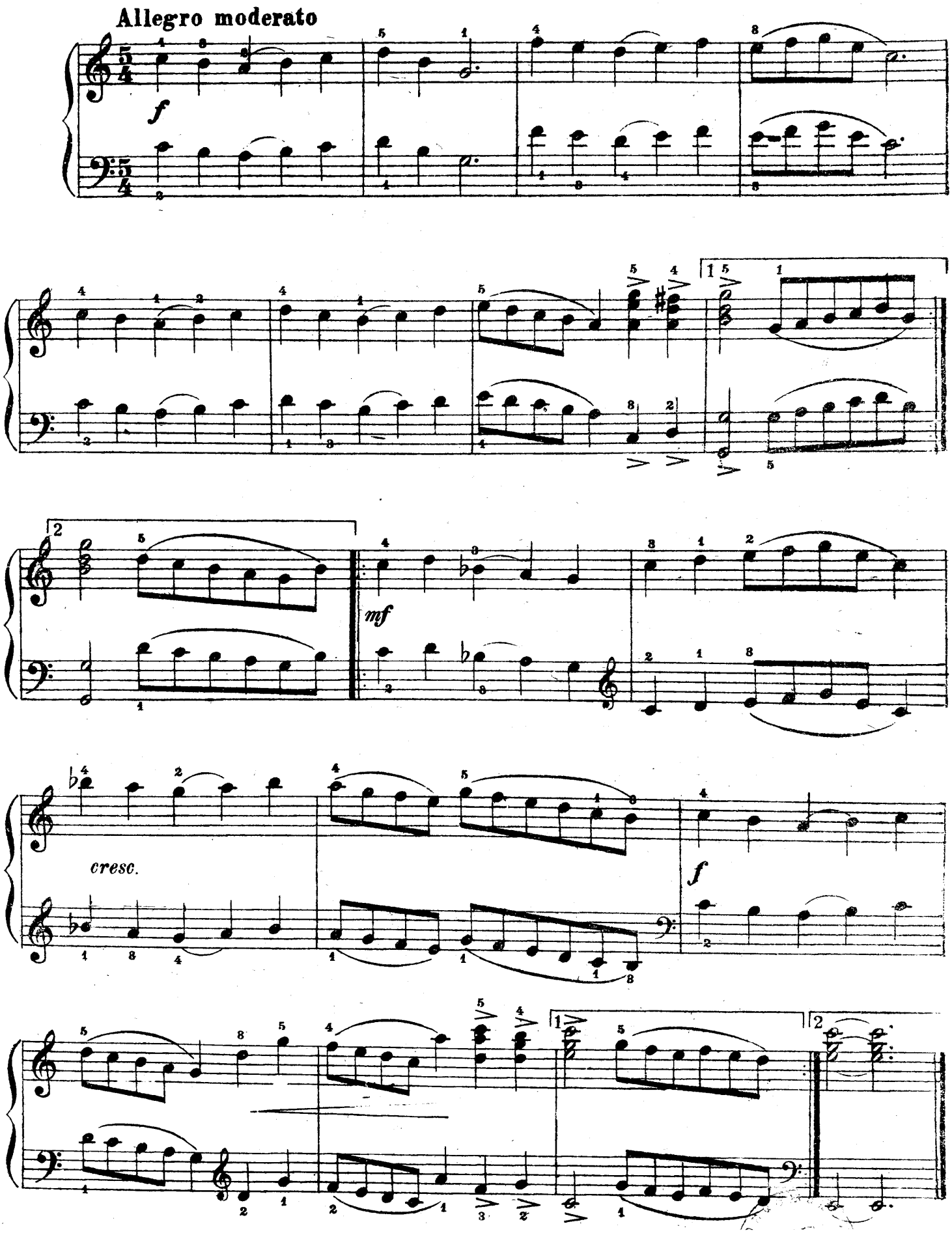

№ 7

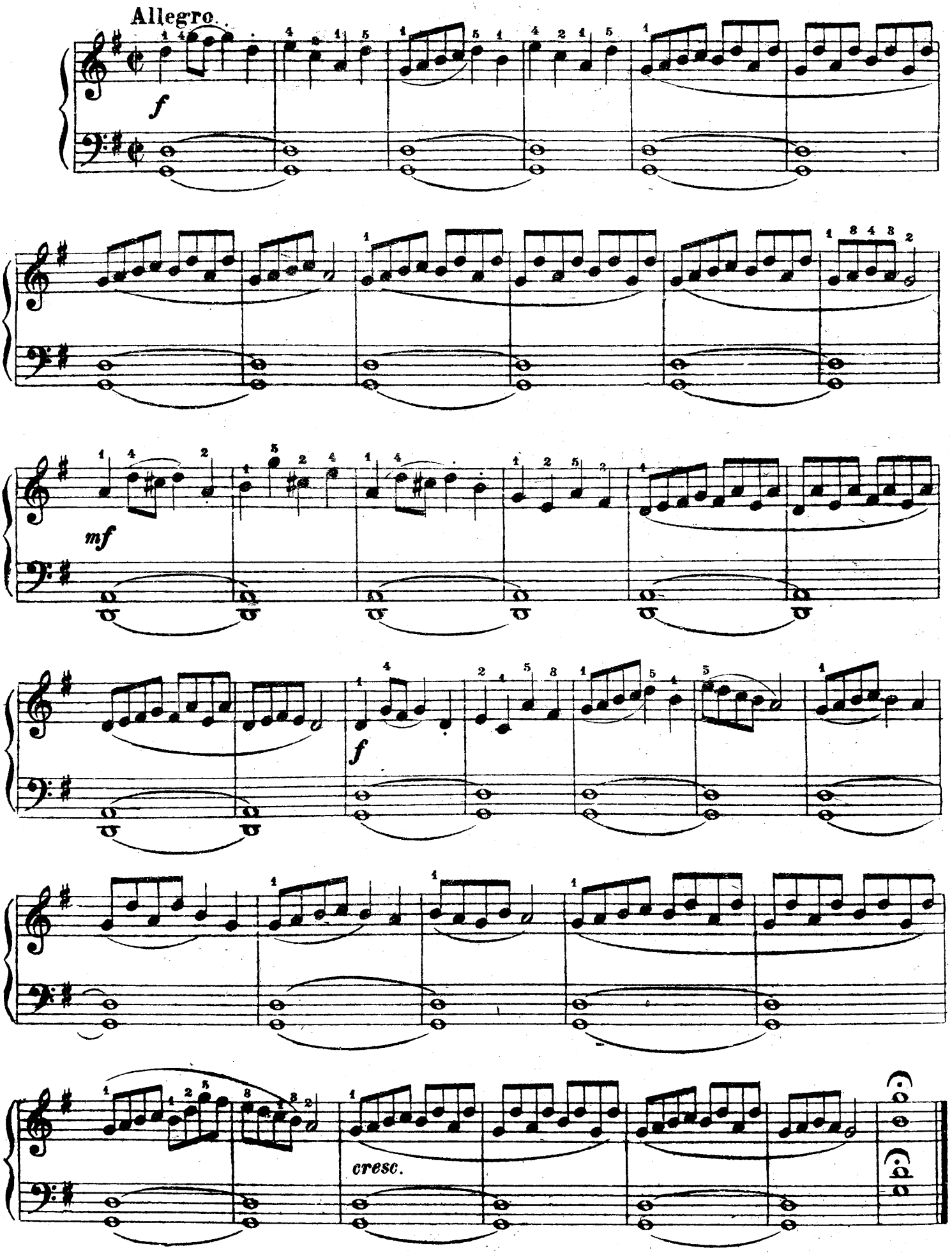

№ 8

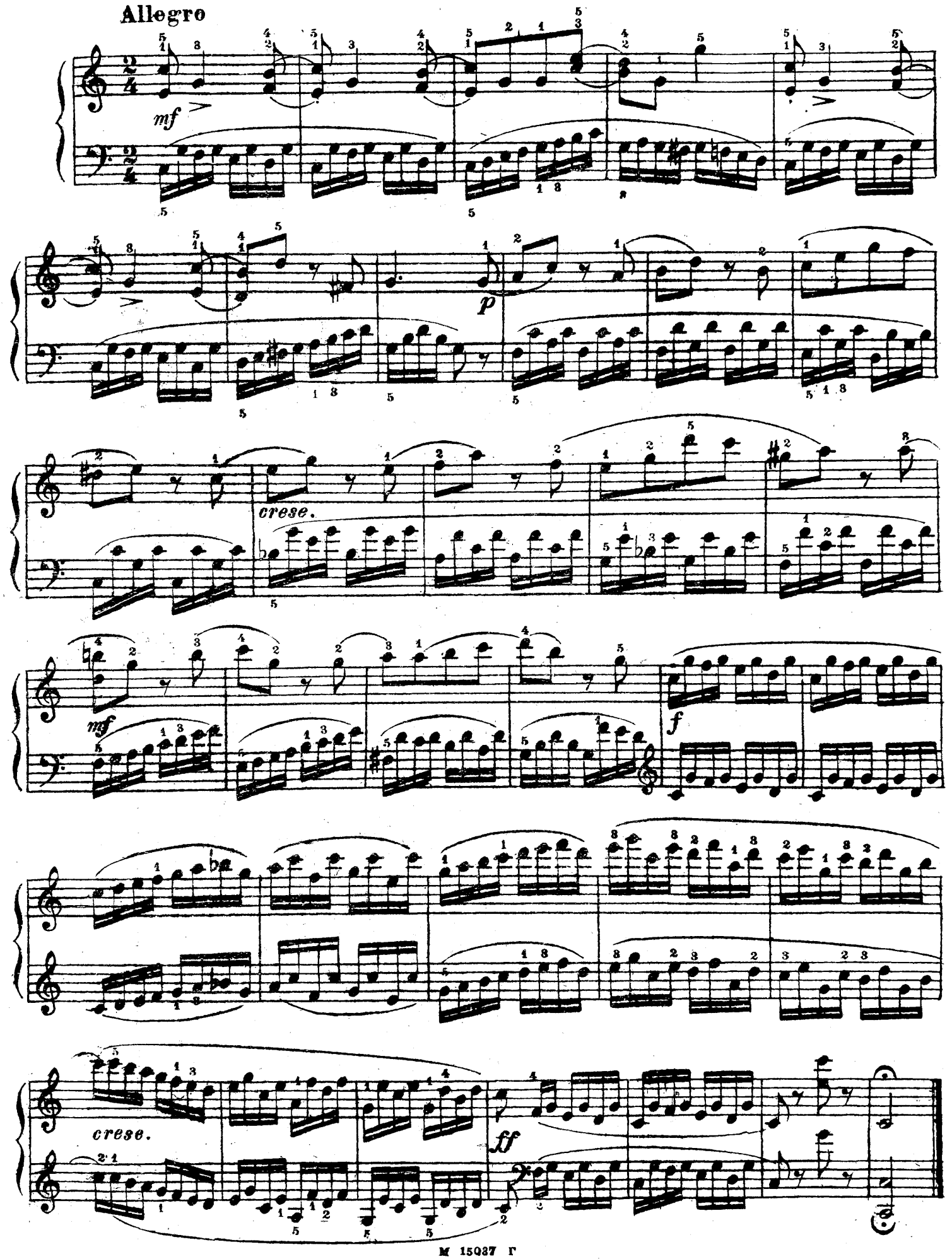

№ 9

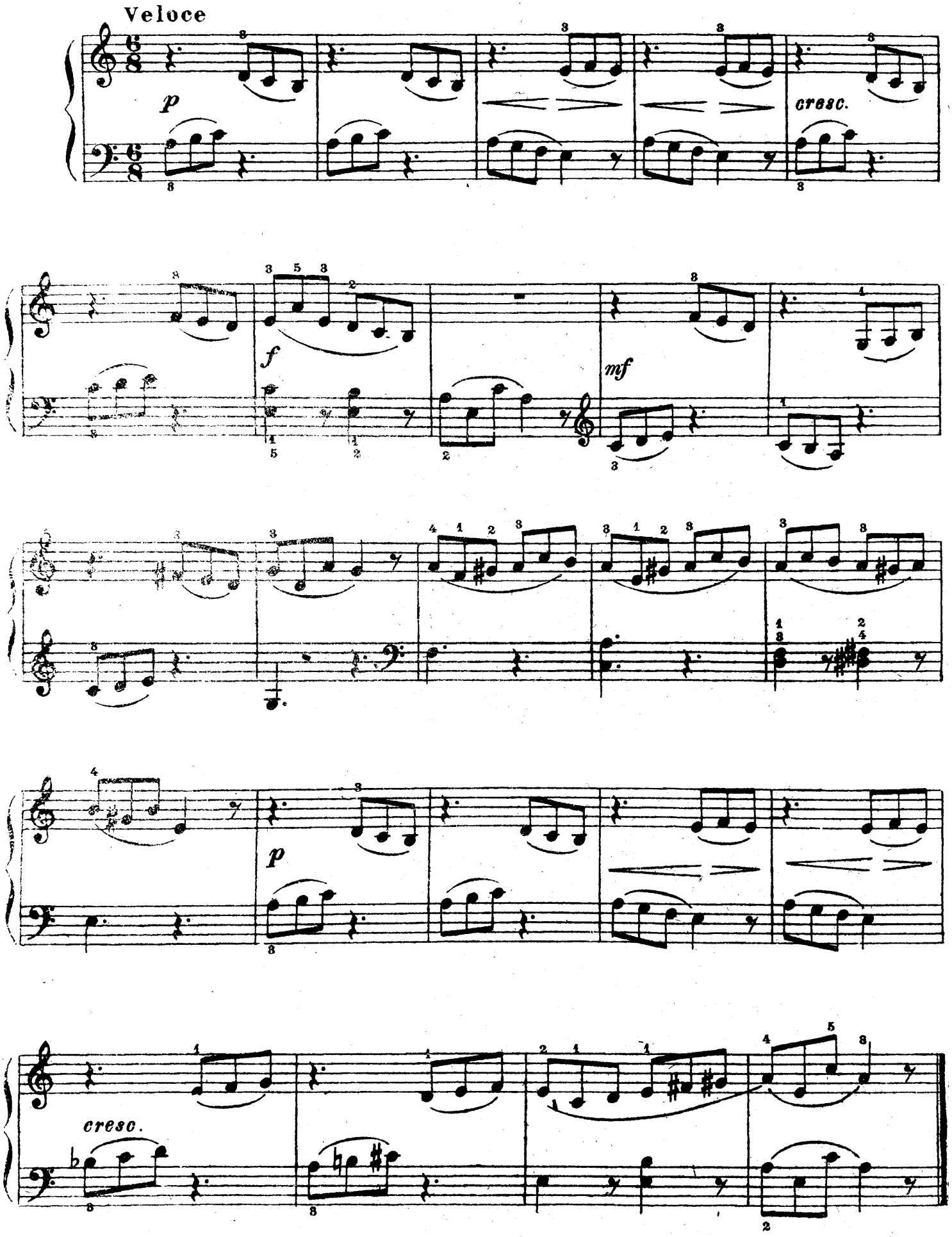

№ 10

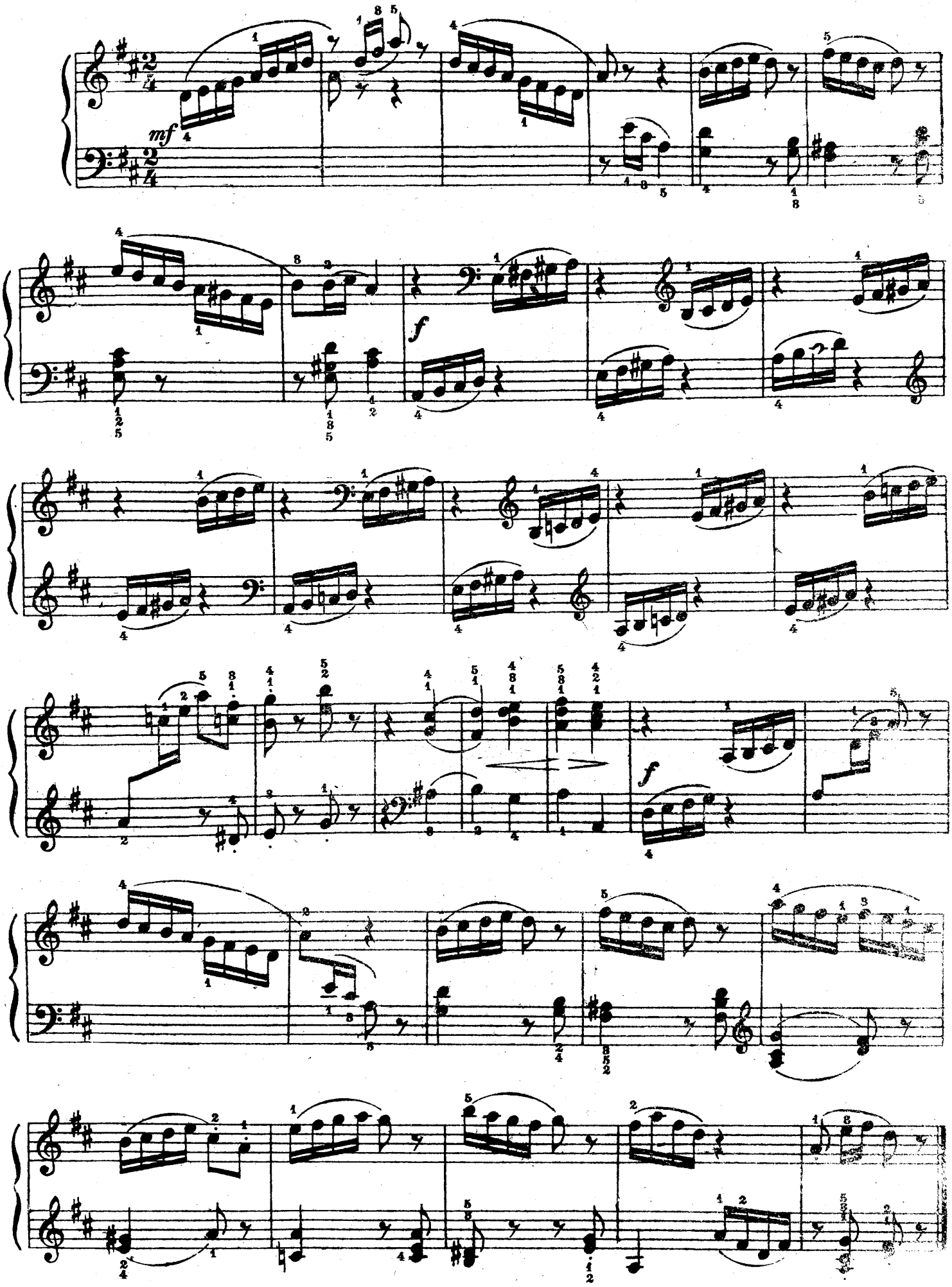

М. 15037 Г.

№ 11

Этюд для левой руки

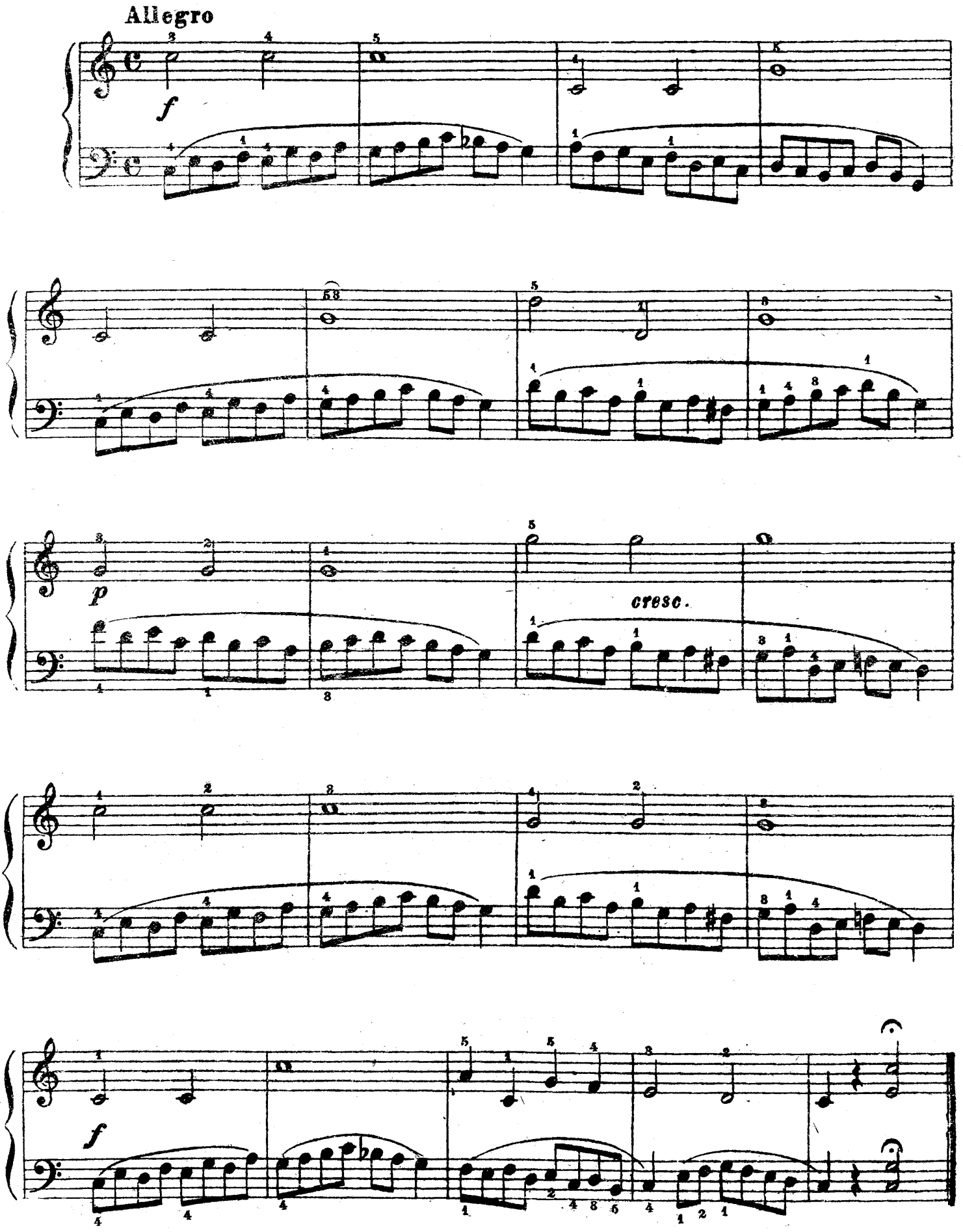

М.15087 Г.

№ 12

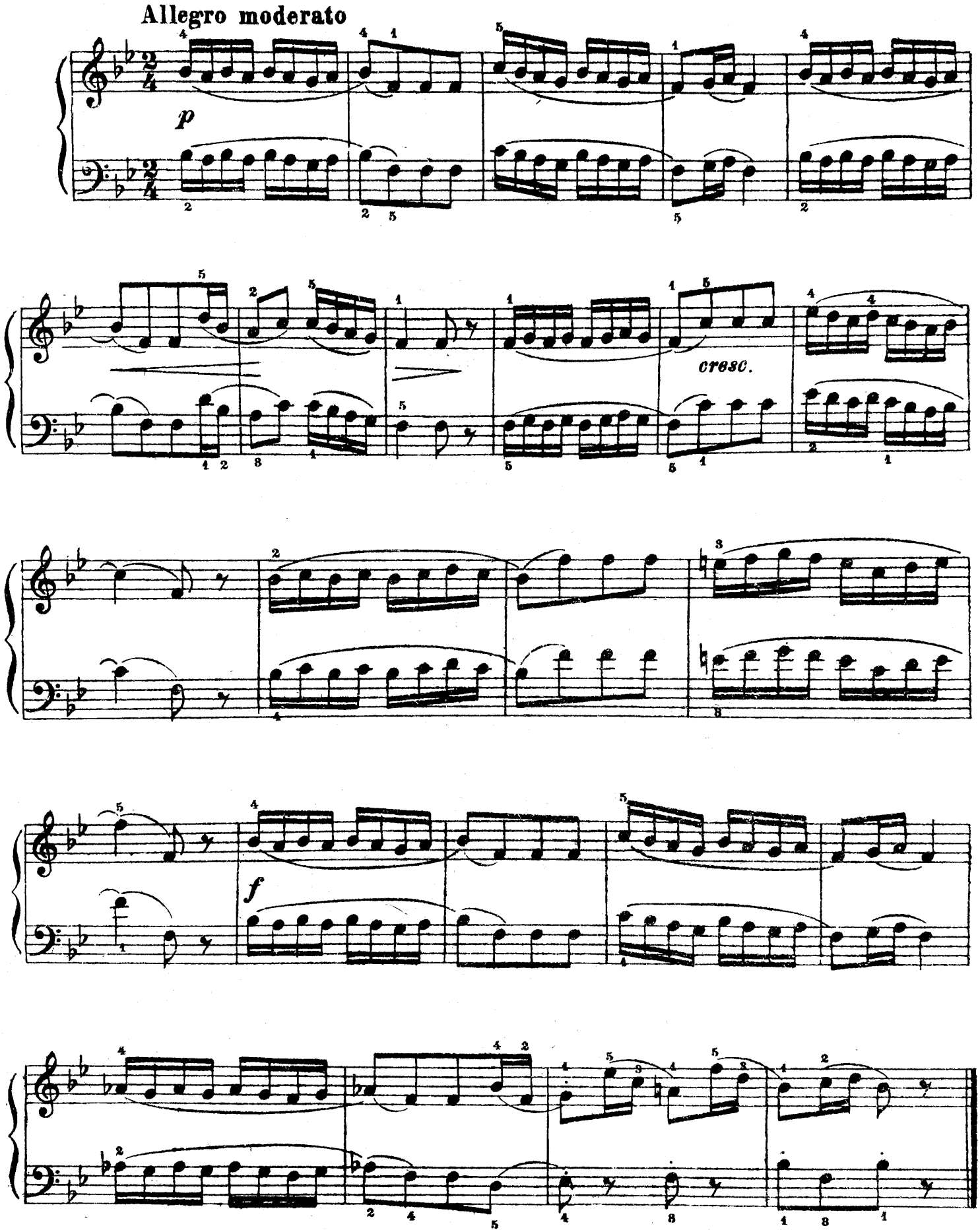

М-15037 г.

№ 13

Tempo di menuetto

p cantando

№ 14

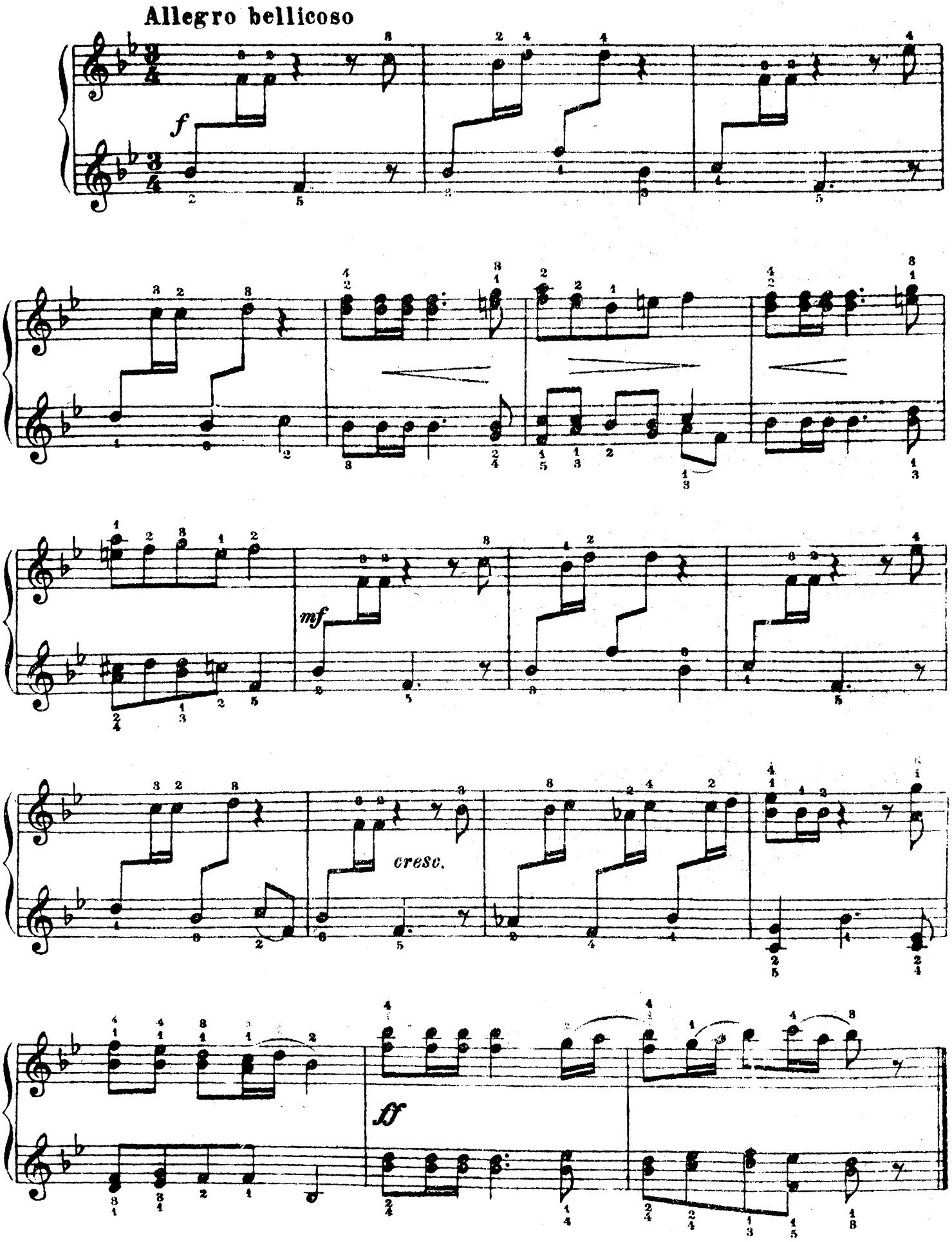

М 15037 Г.

№ 15

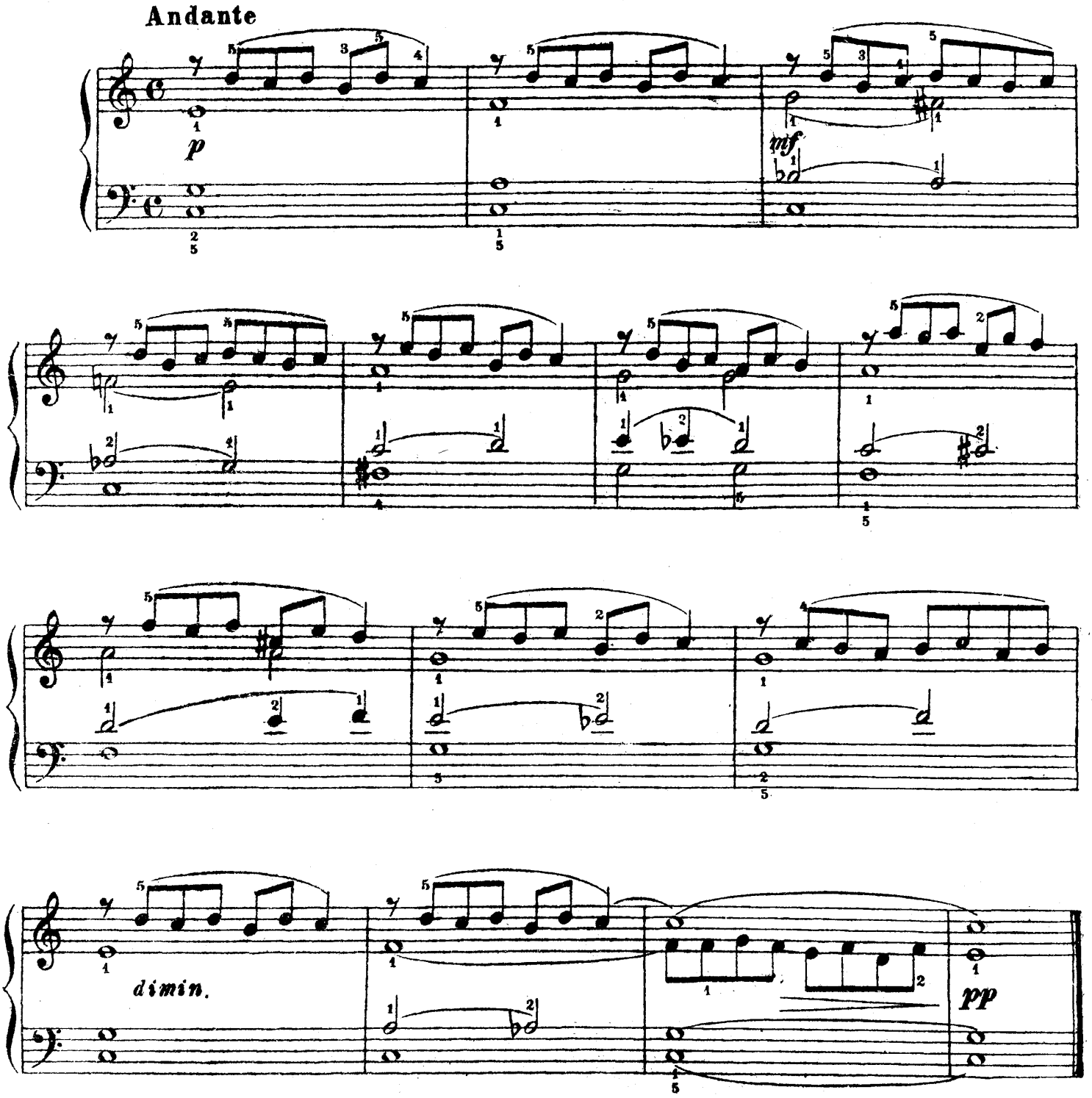

№ 16

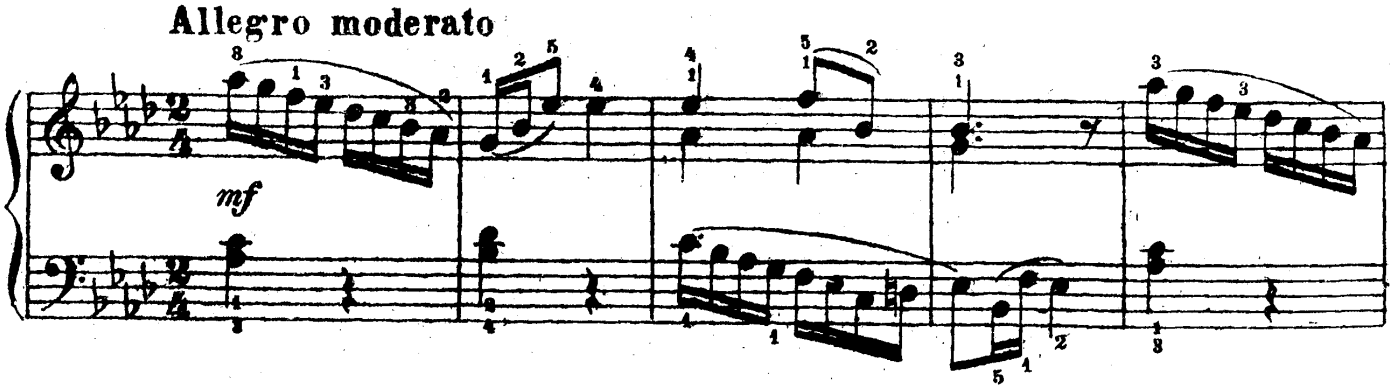

М. 15037 Г.

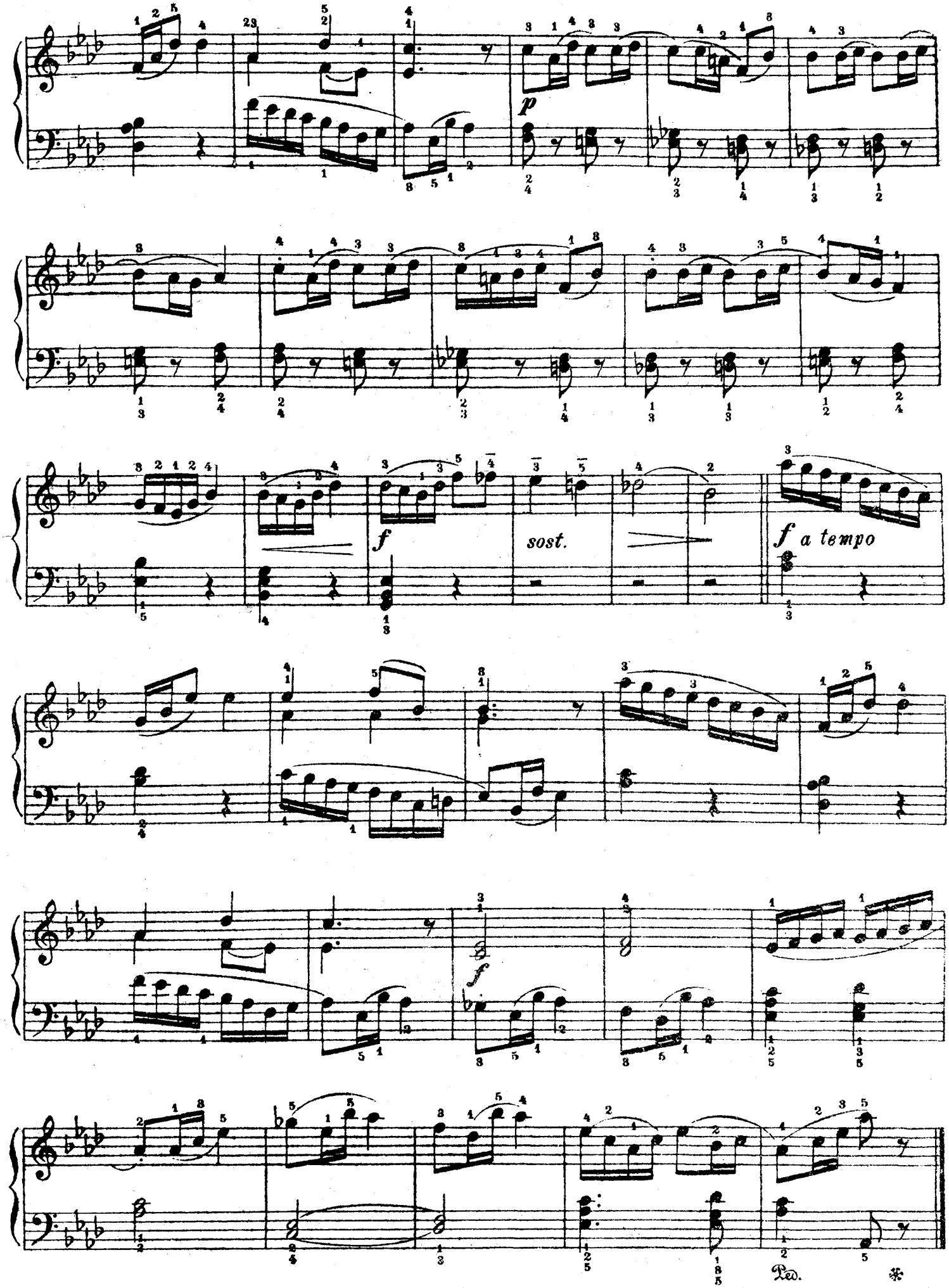
p
f
sost.
f a tempo
f
Ped.

№ 17

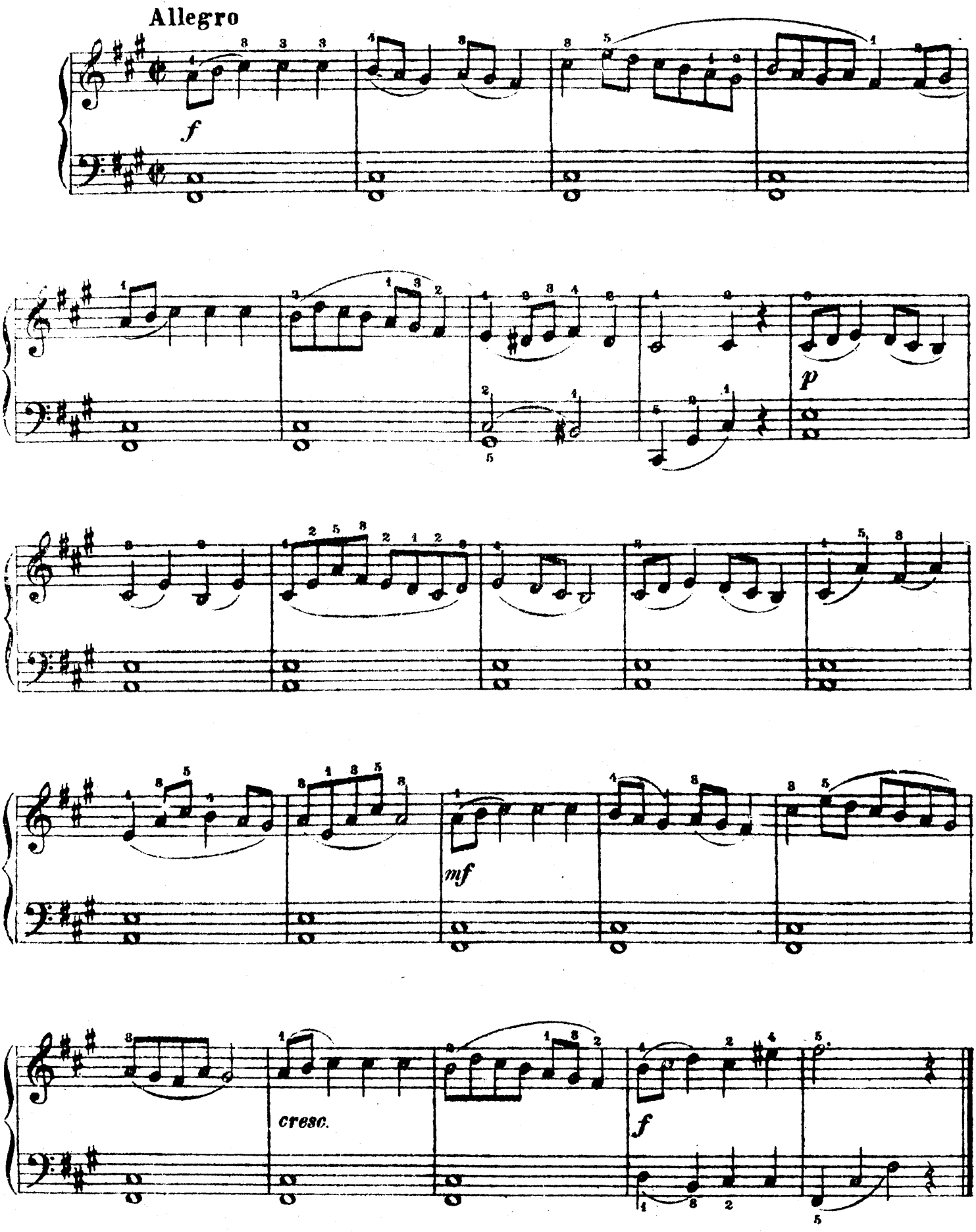

№ 18

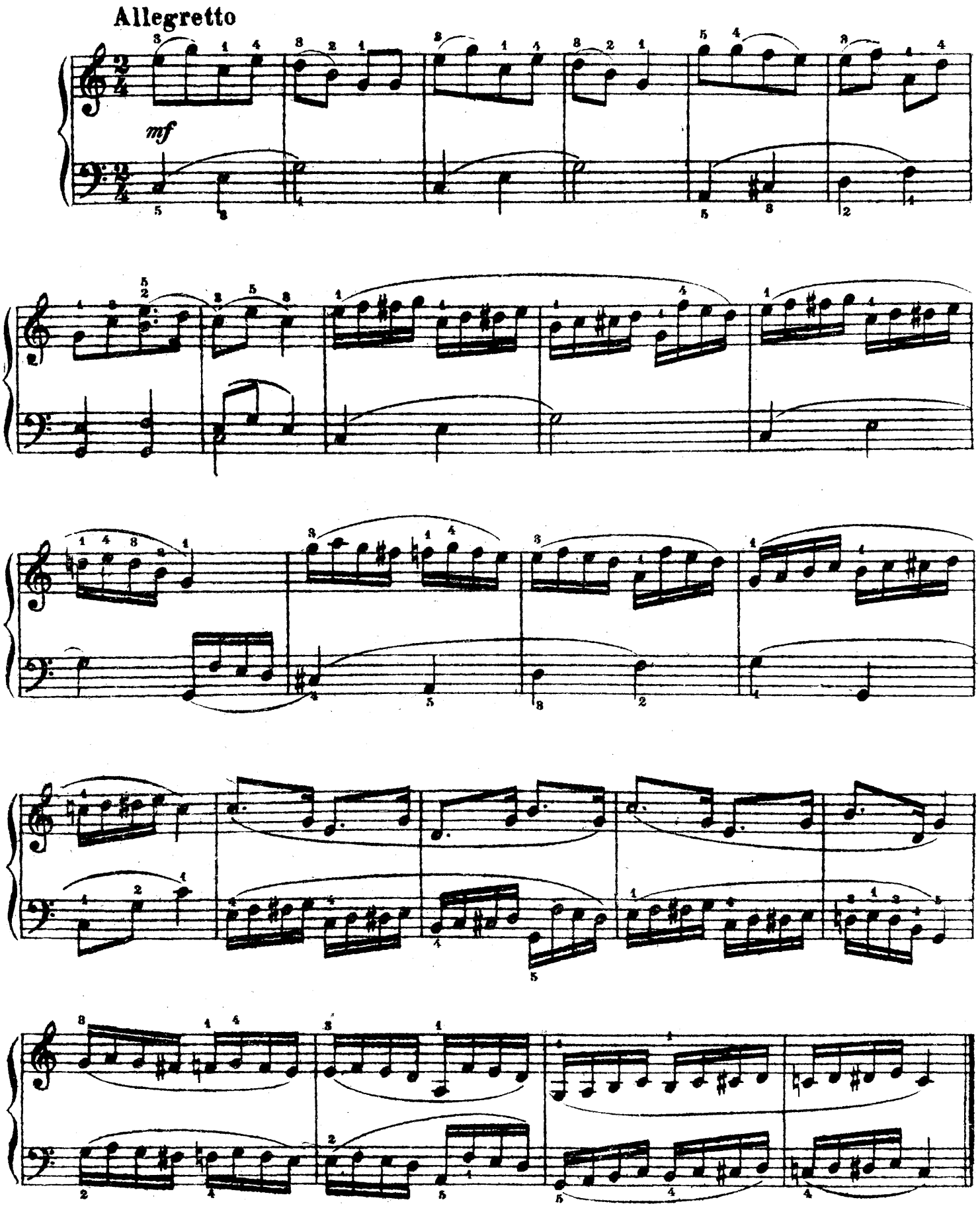

М. 15037 г.

№ 19

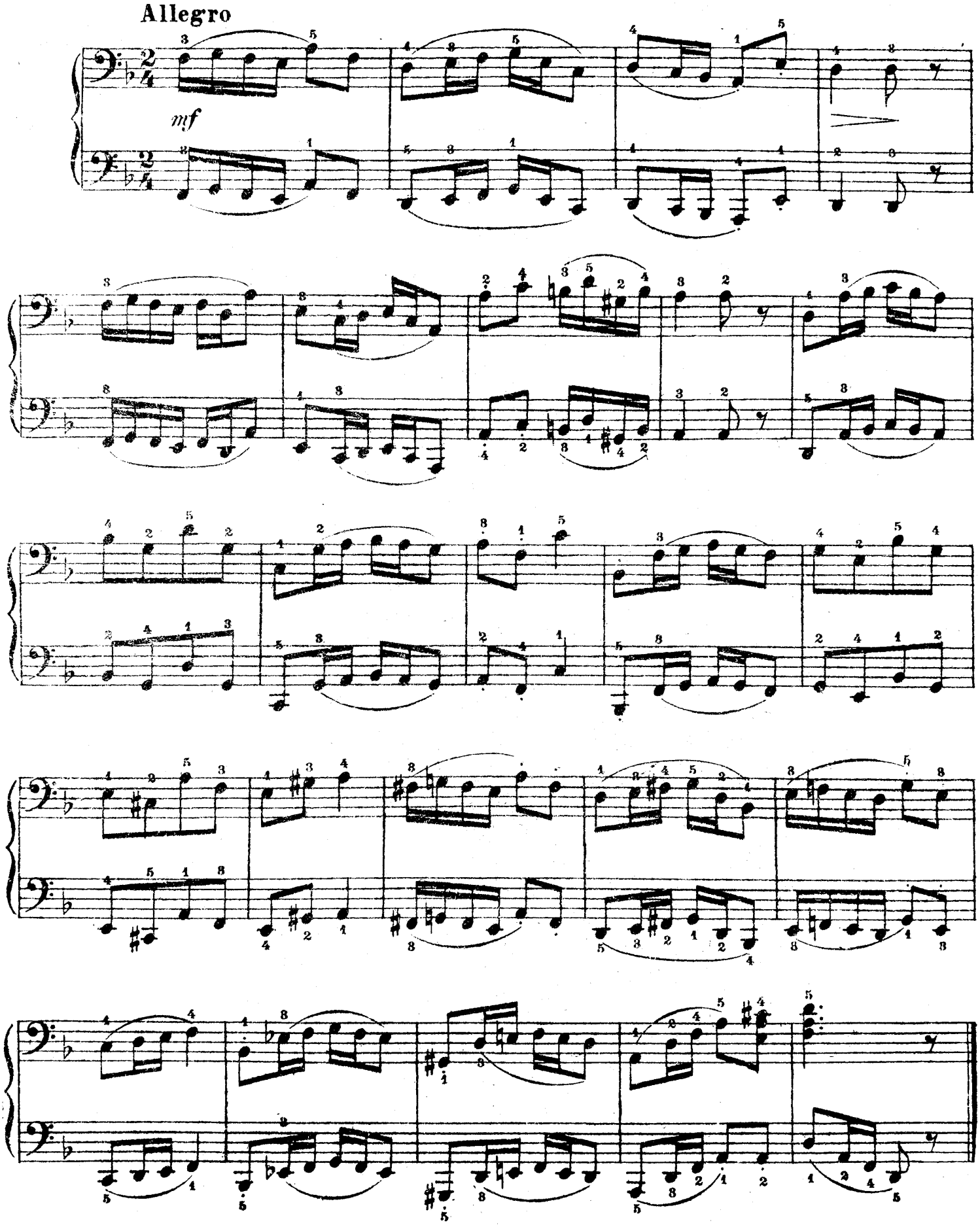

№ 20

Allegro moderato

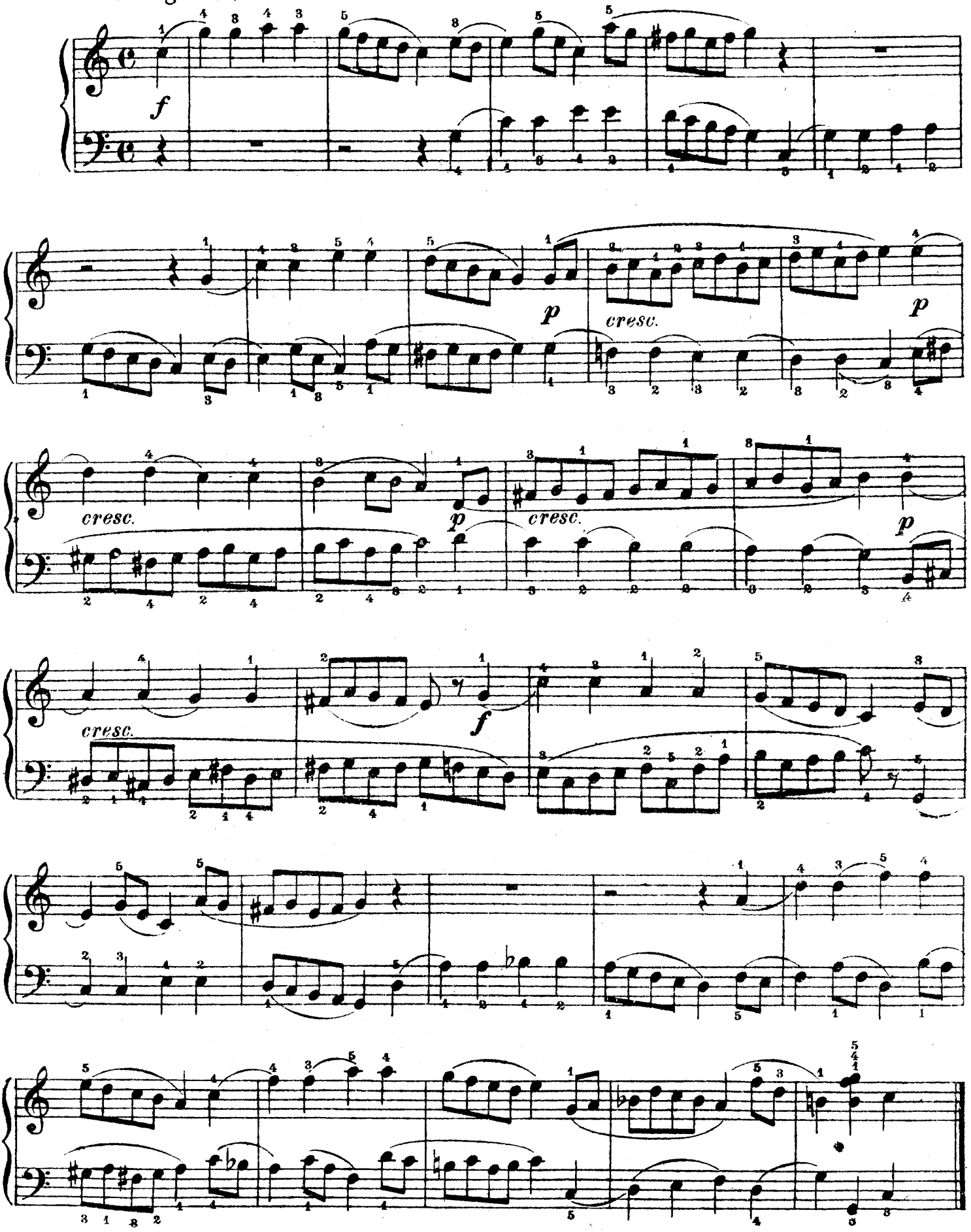

№ 21

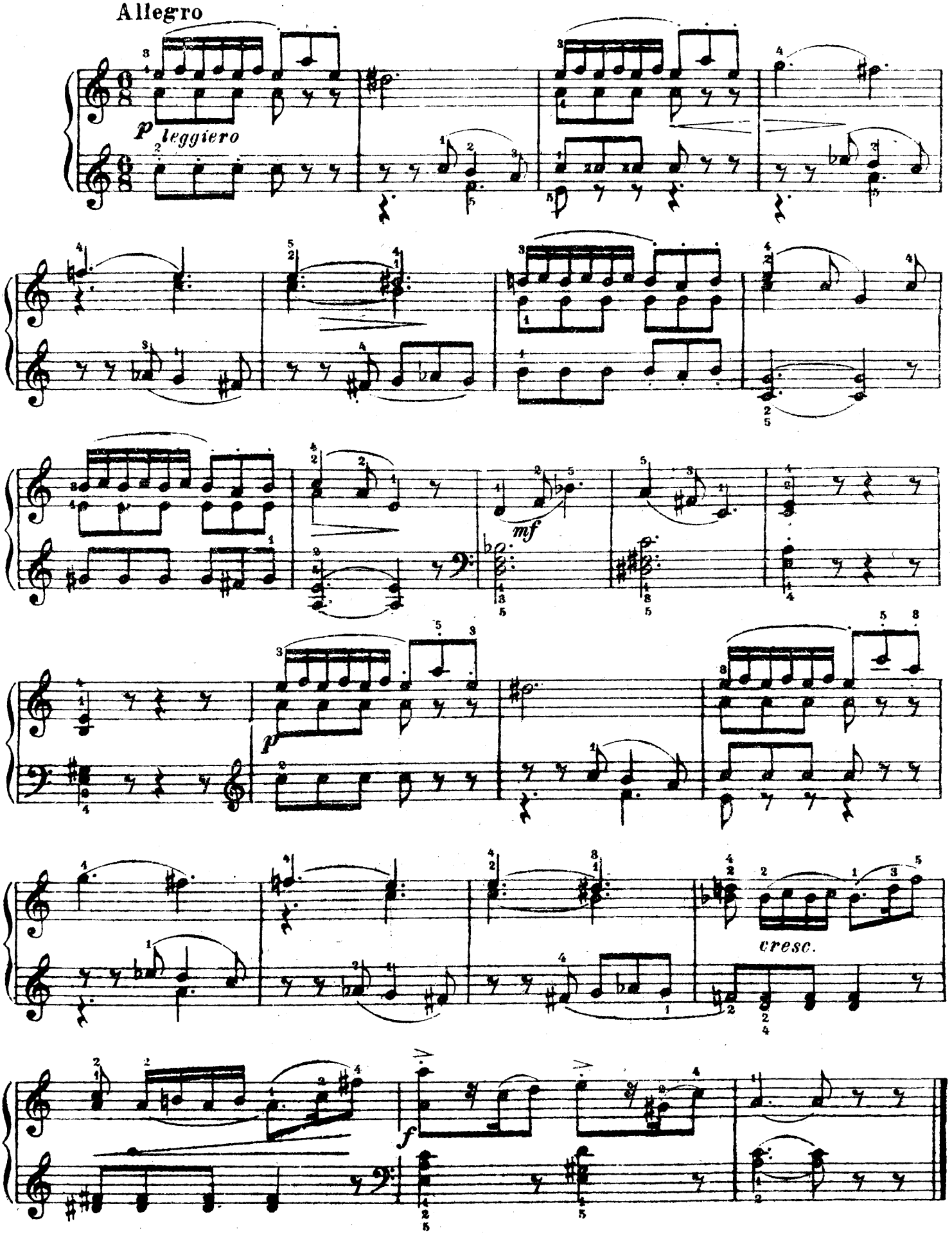

№ 22

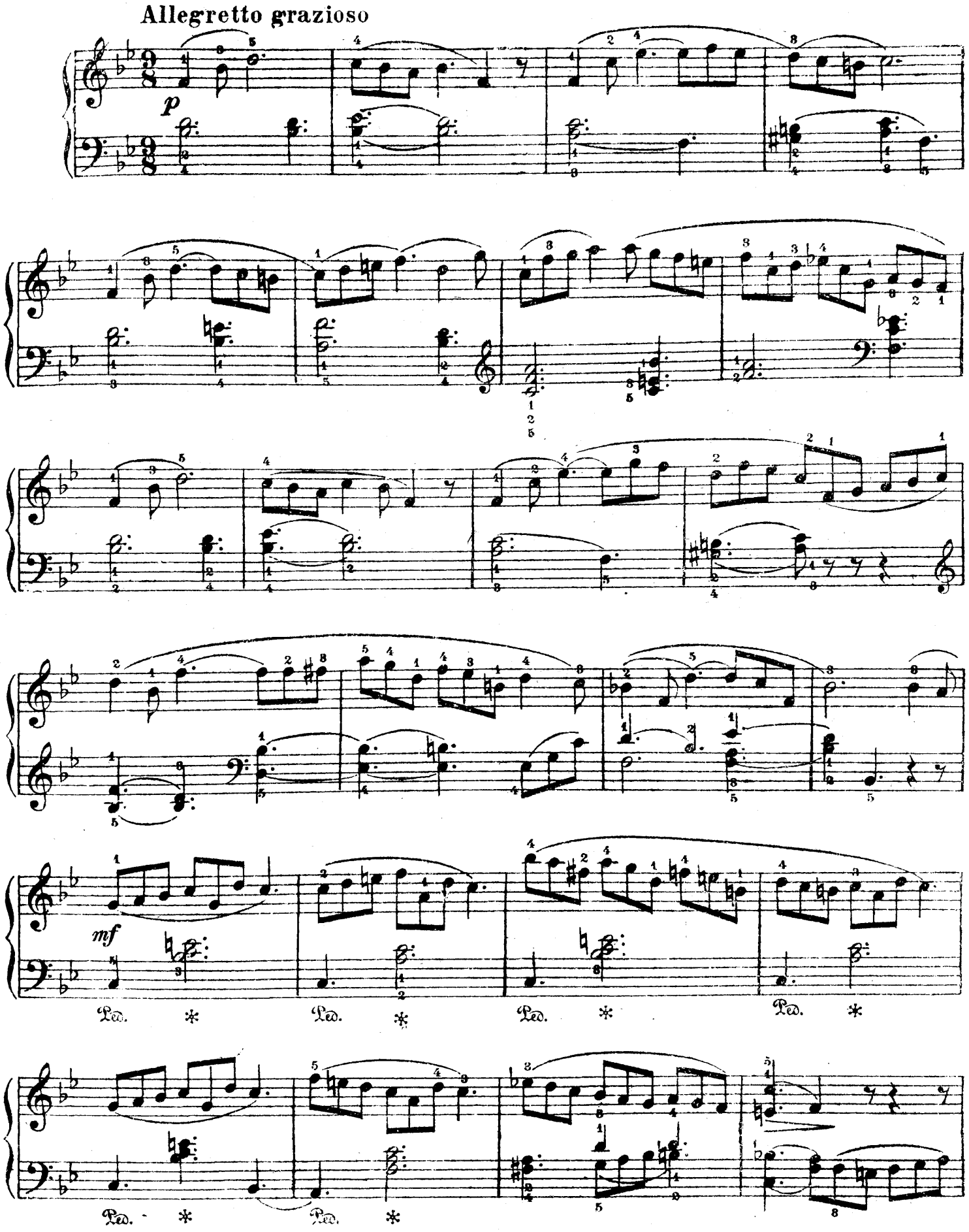

М 15087 Г.

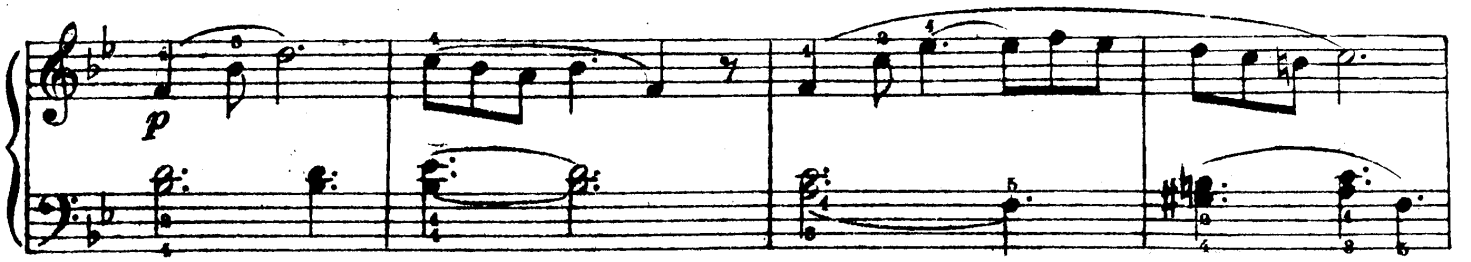
p

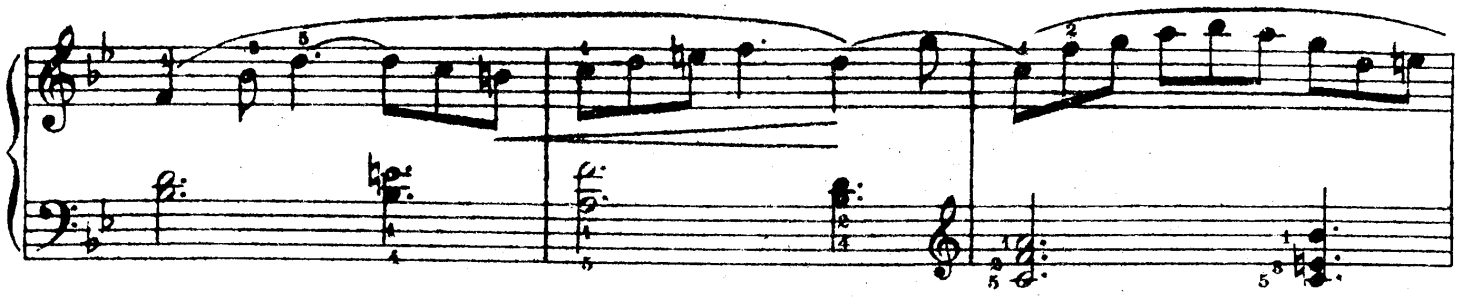

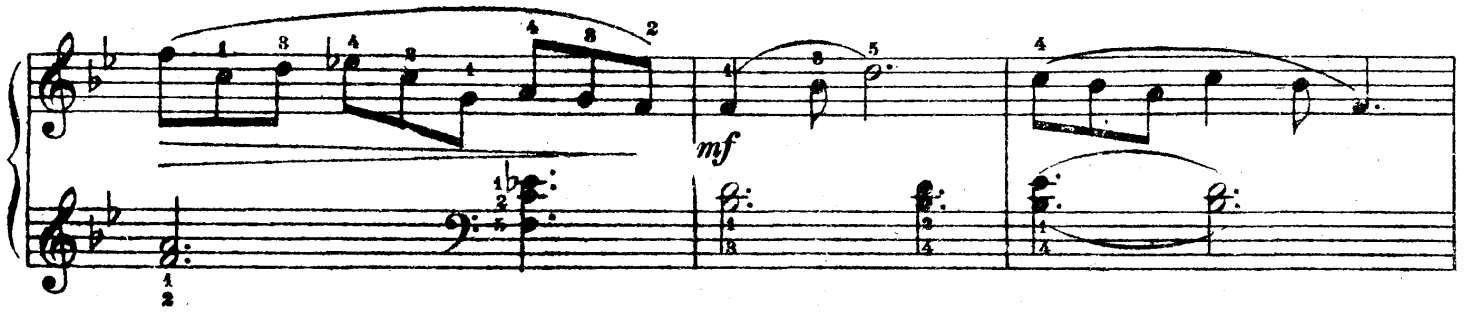
mf

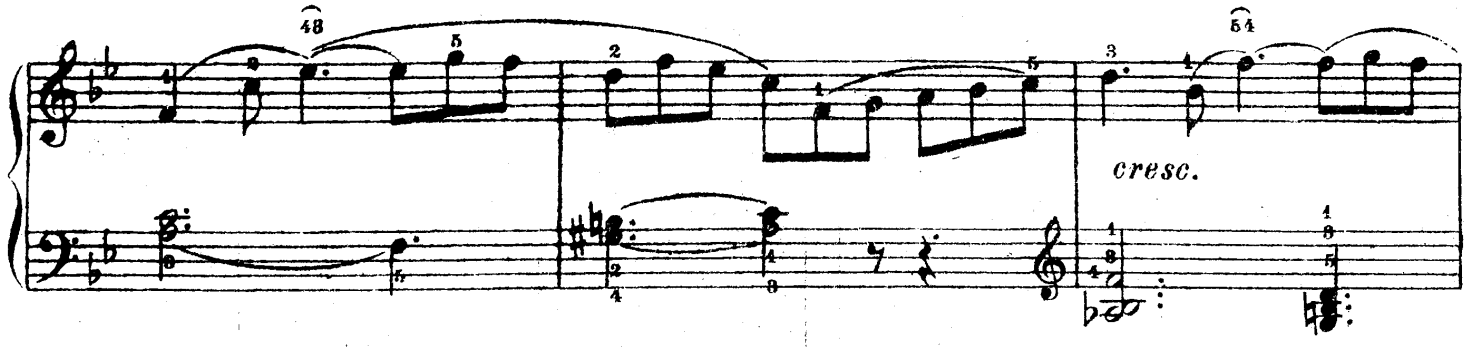
48
54
cresc.

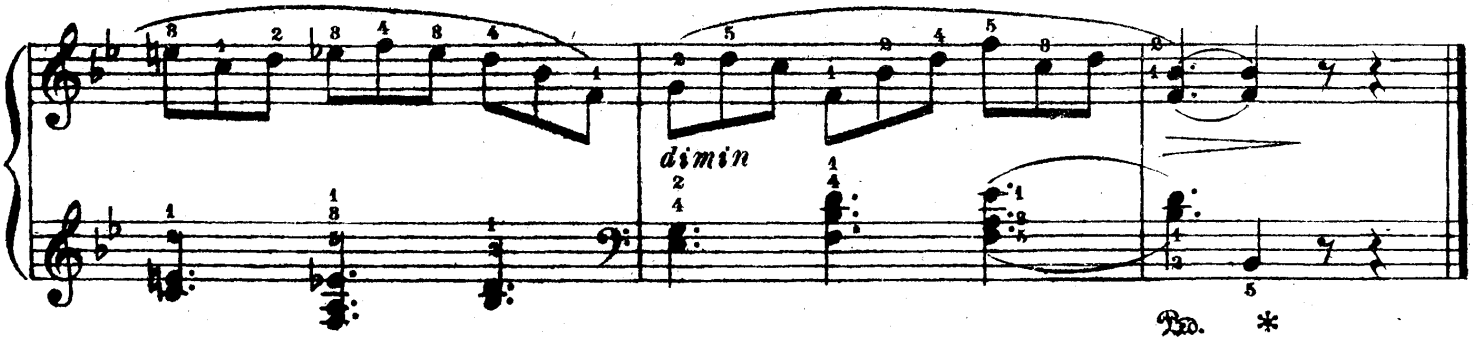
dimin
Ped.
*

№ 23

Andante con moto

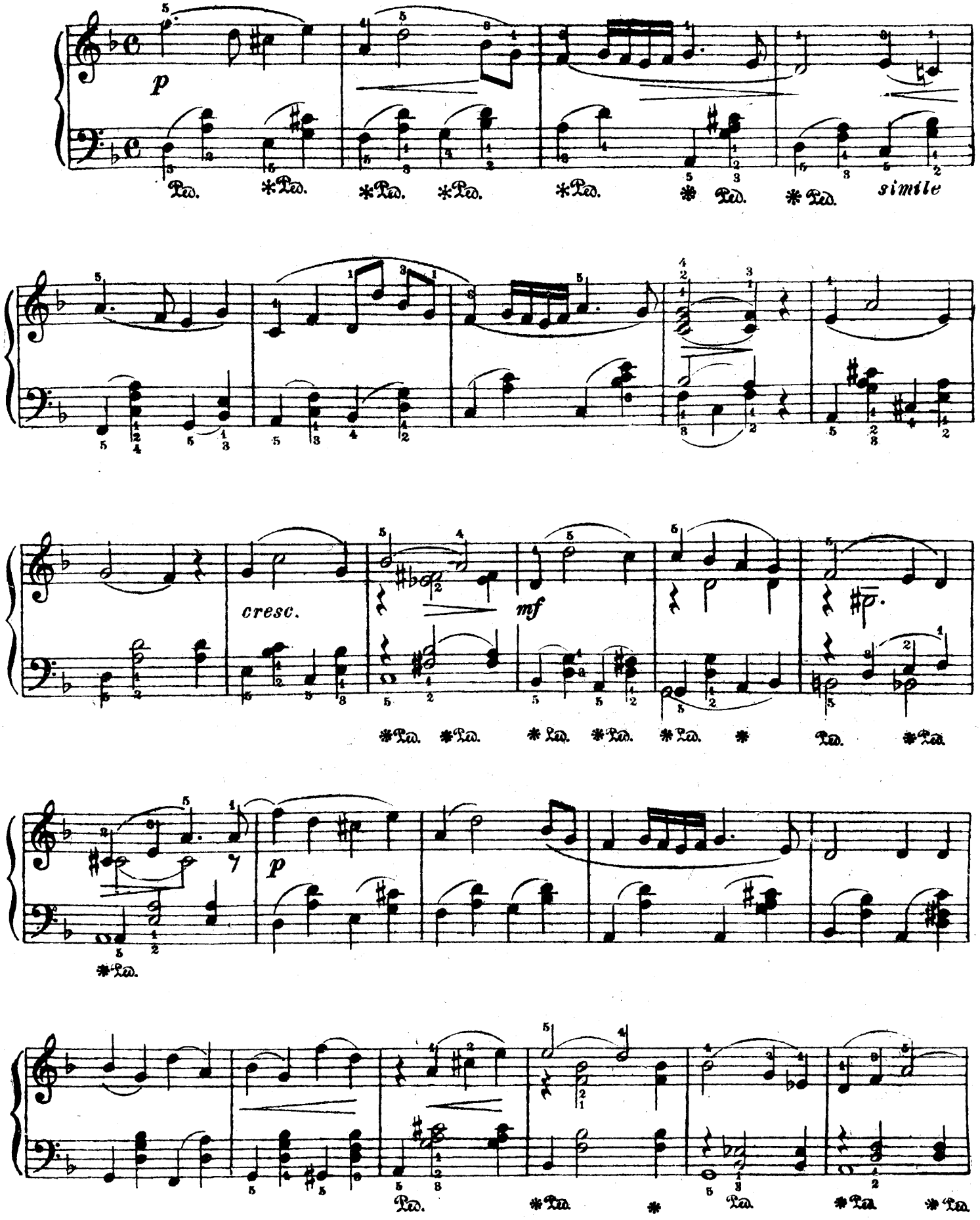

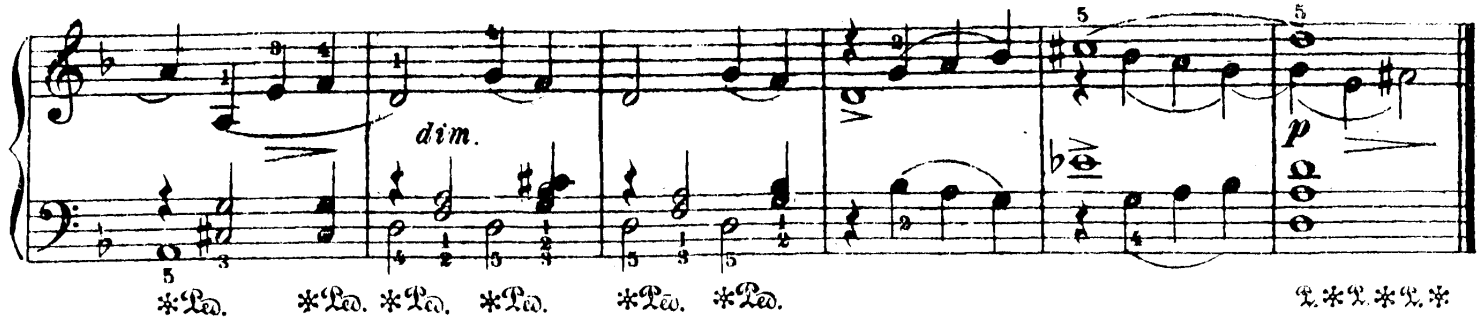

№ 24

Allegro marziale

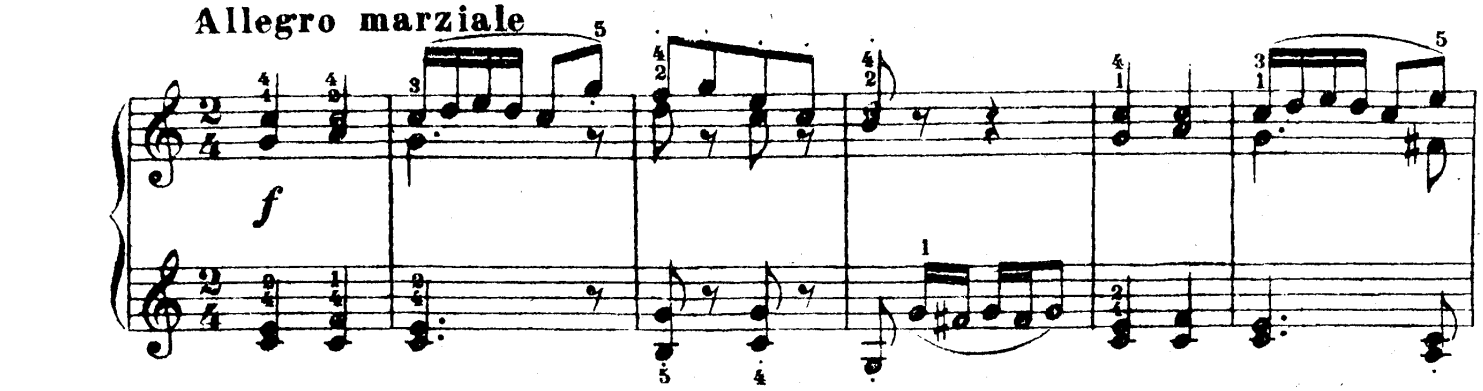

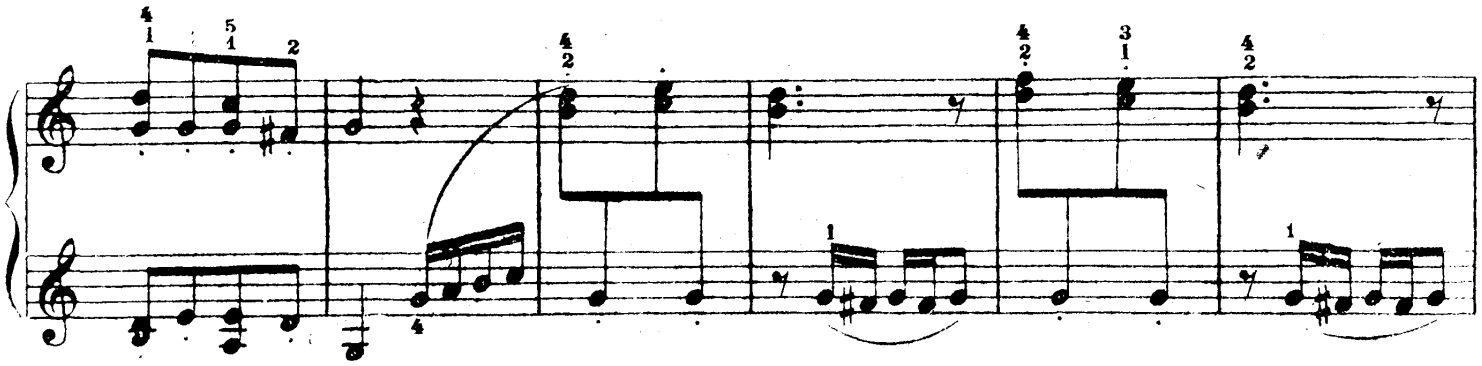

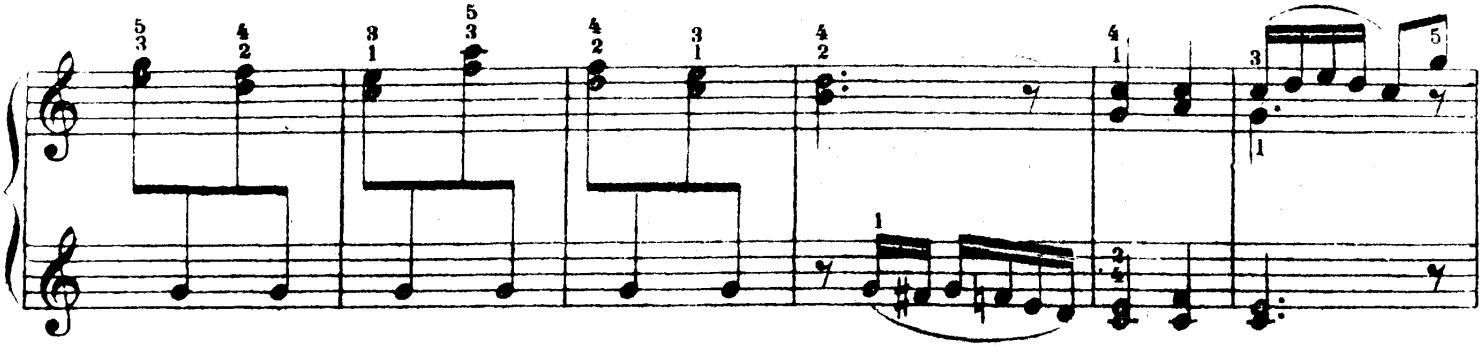

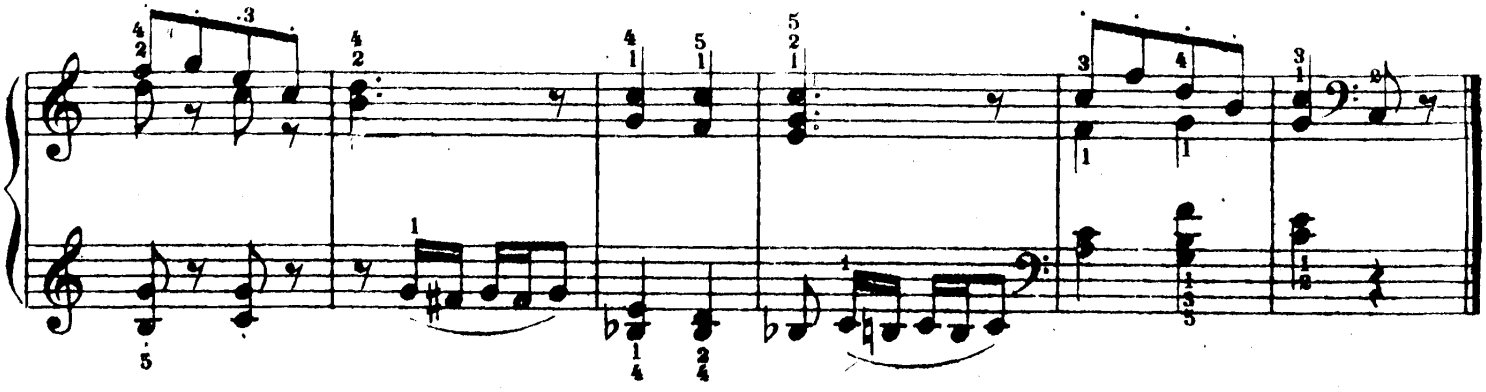

М. 15037 Г.

№ 25

Этюд в форме темы с варьяциями

Allegro moderato

Тема

mf

1ая варьяция

p

2ая варьяция

mf

mf

3ая варьяция

f

4ая варьяция

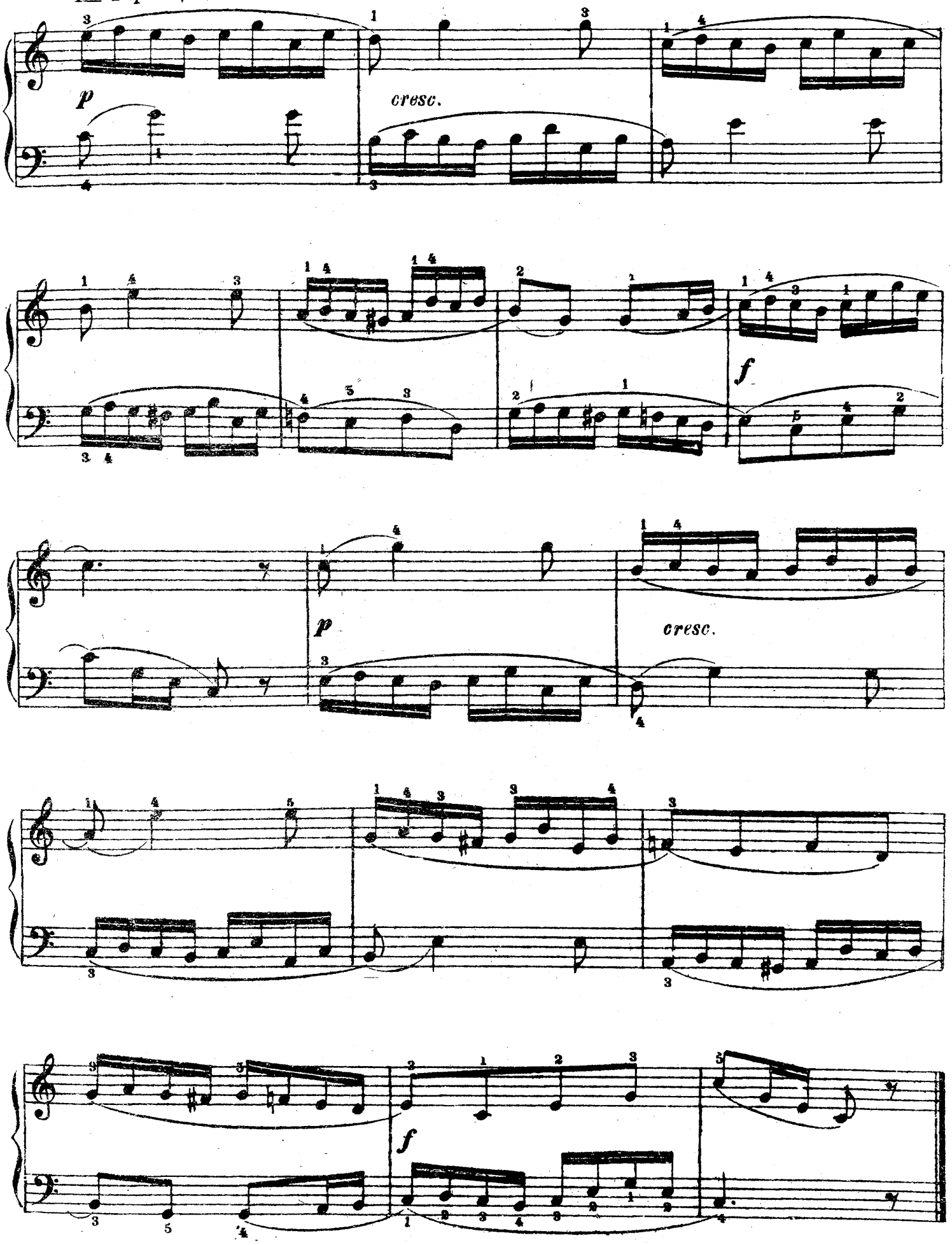

№ 26

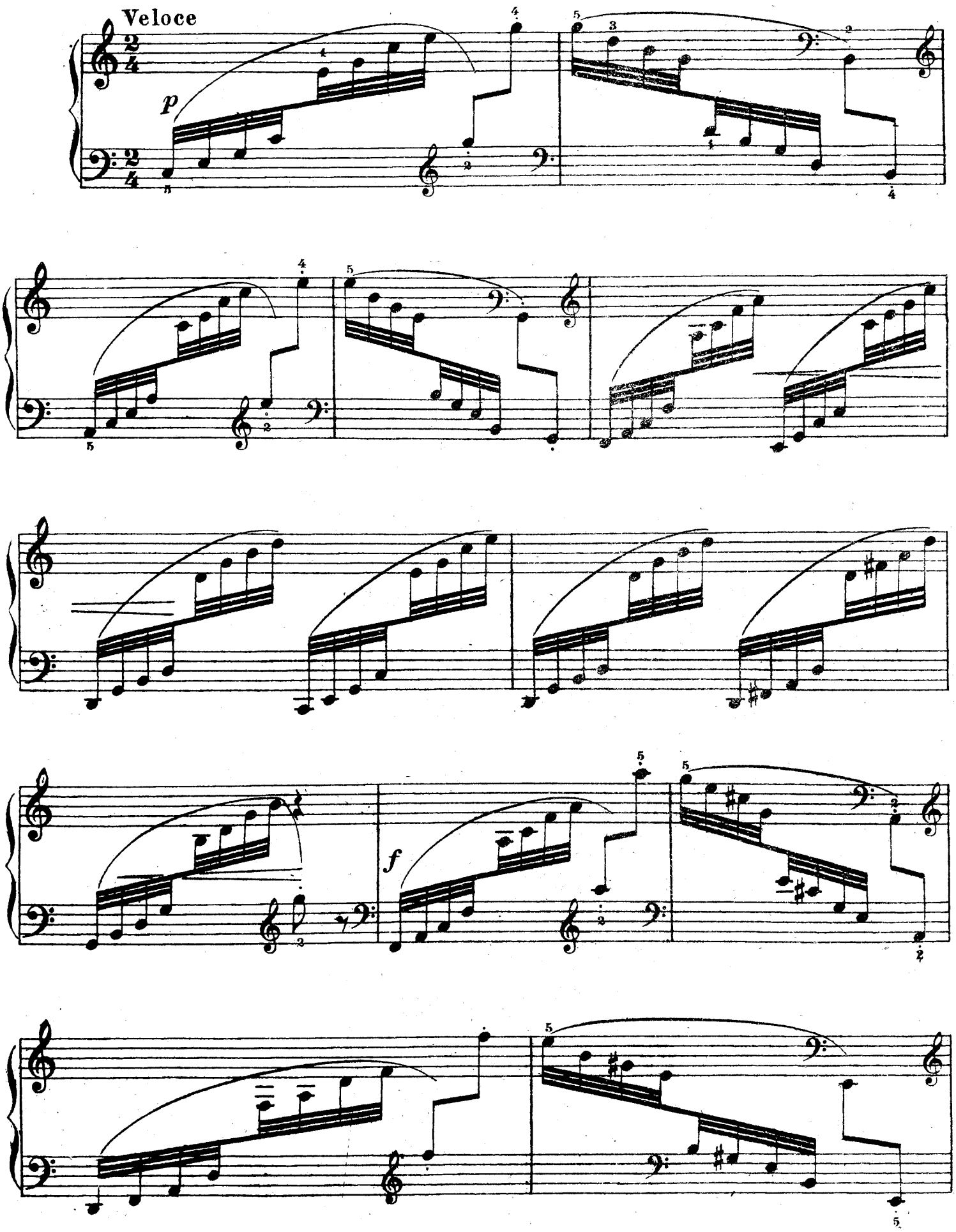

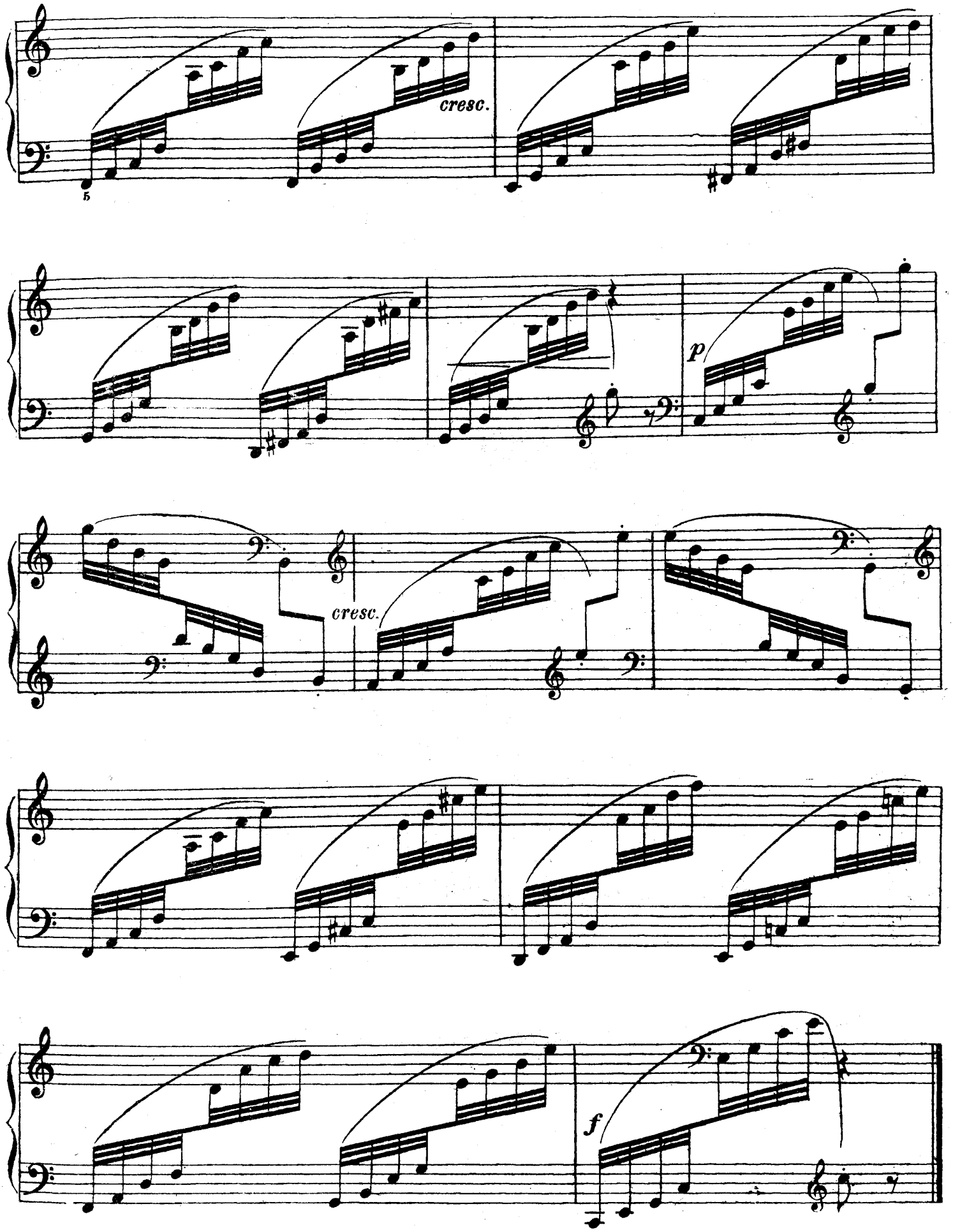
cresc.
p
cresc.
f

№ 27

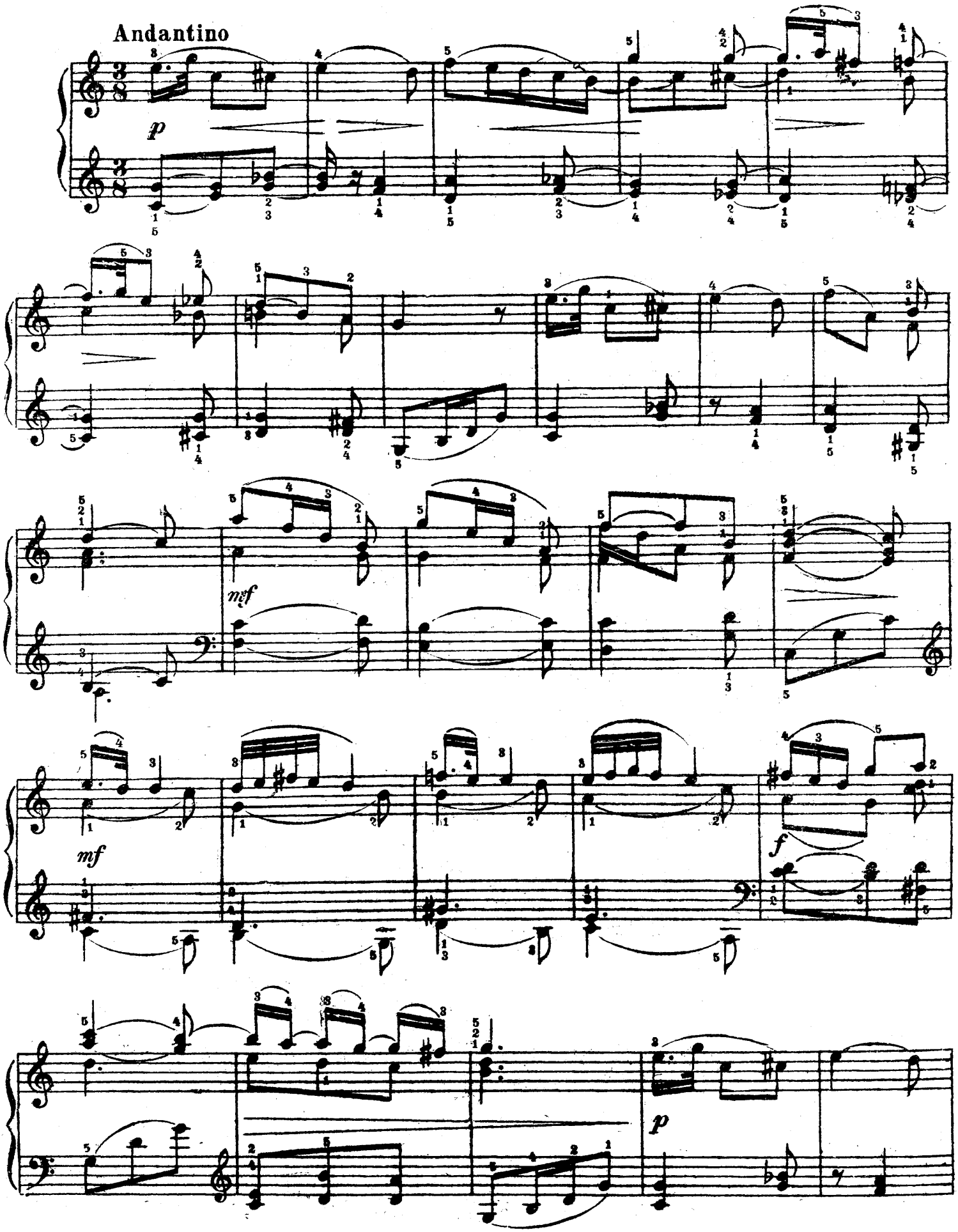

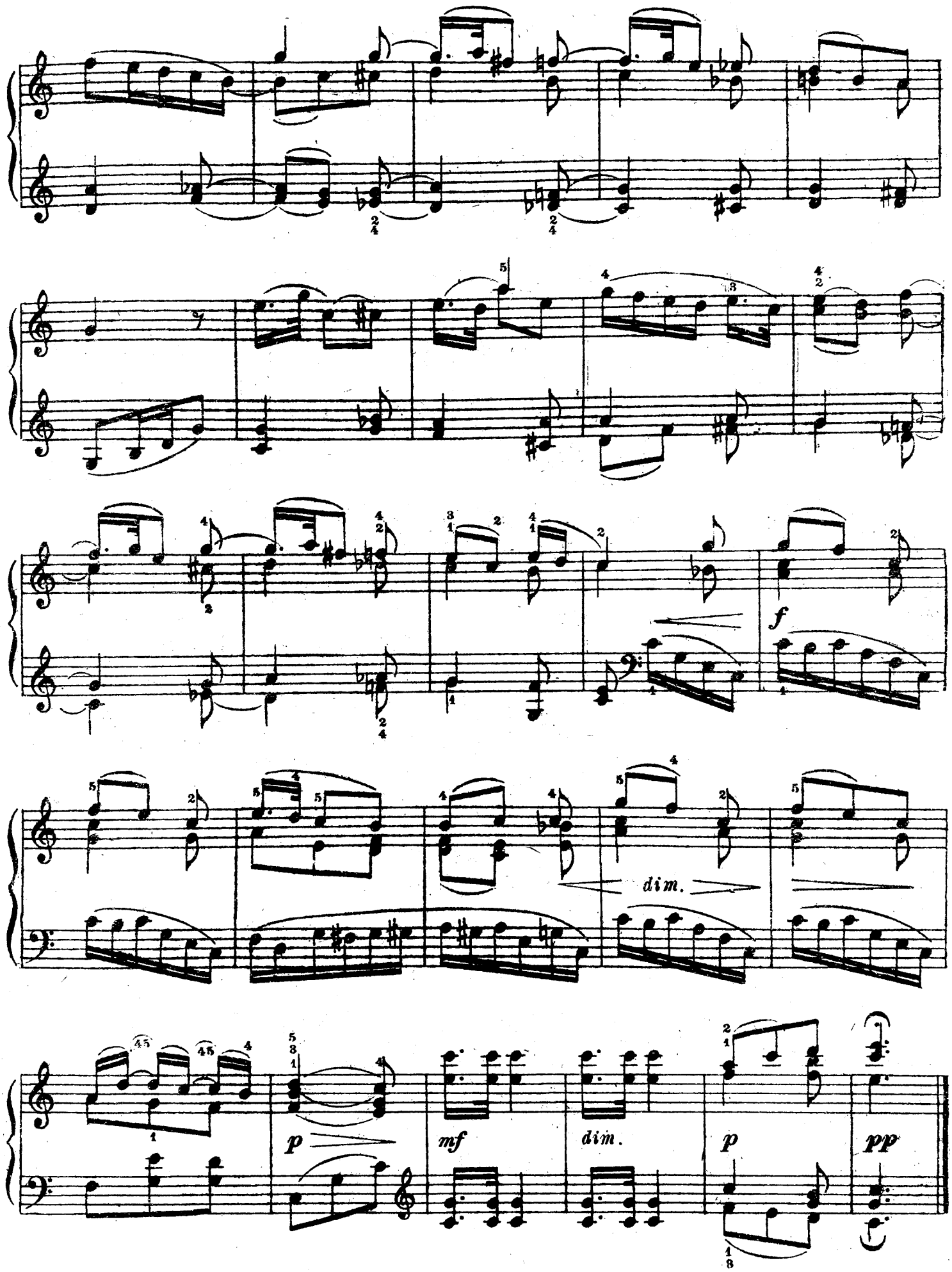
f
dim.
p
mf
dim.
p
pp

№ 28

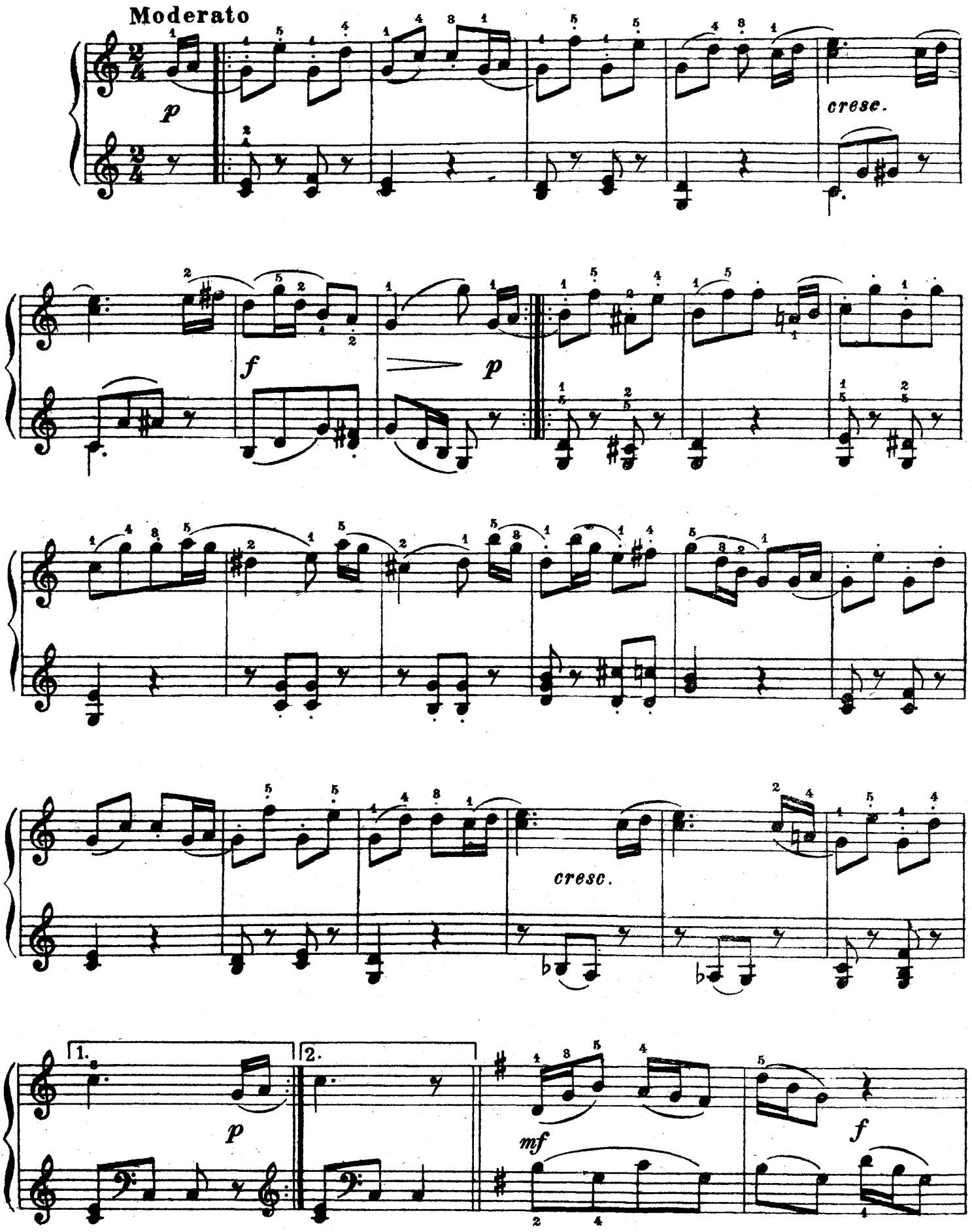

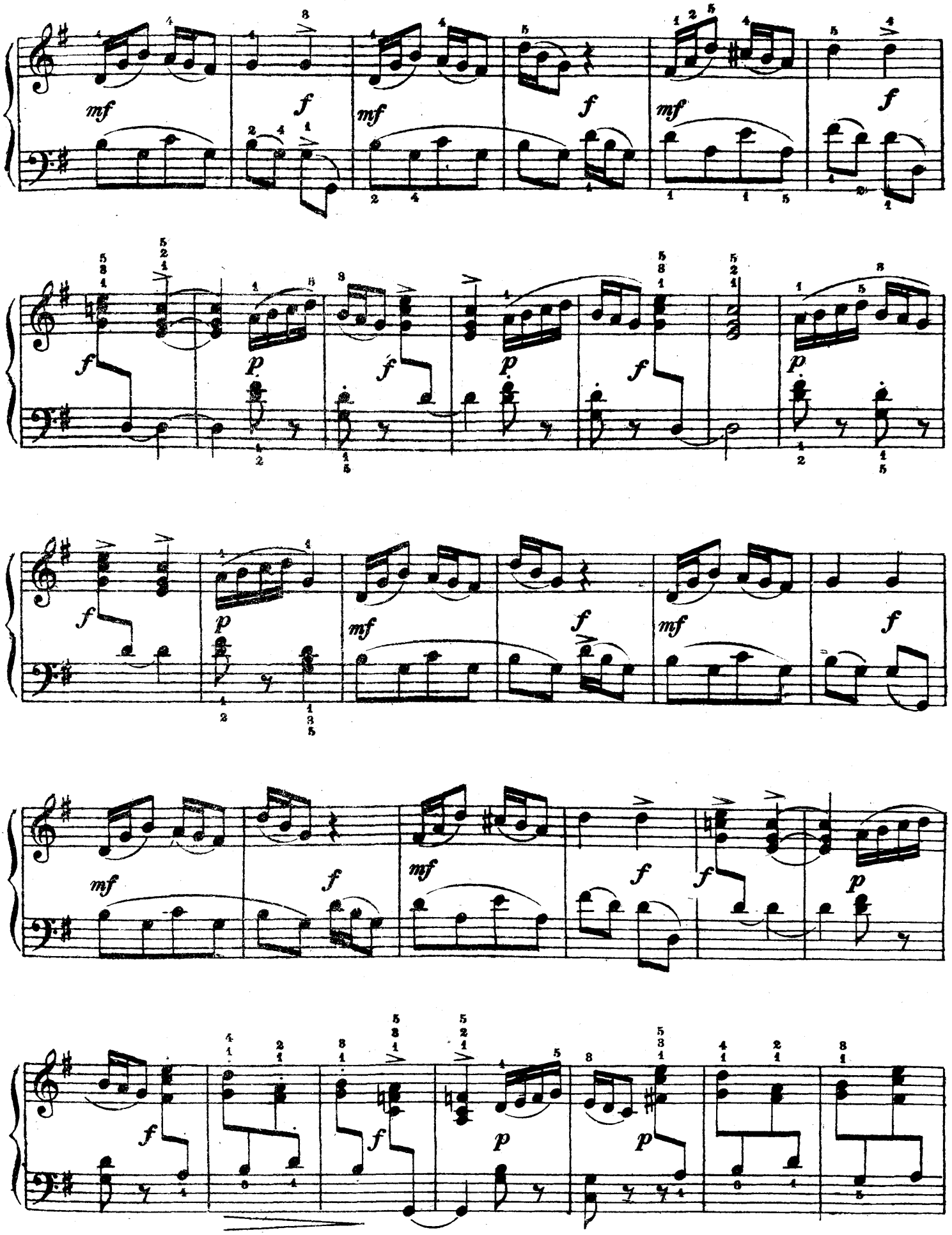
mf
f
mf
f
mf
f
f
p
f
p
f
p
f
p
mf
f
mf
f
mf
f
mf
f
mf
f
f
p
f
f
p
p

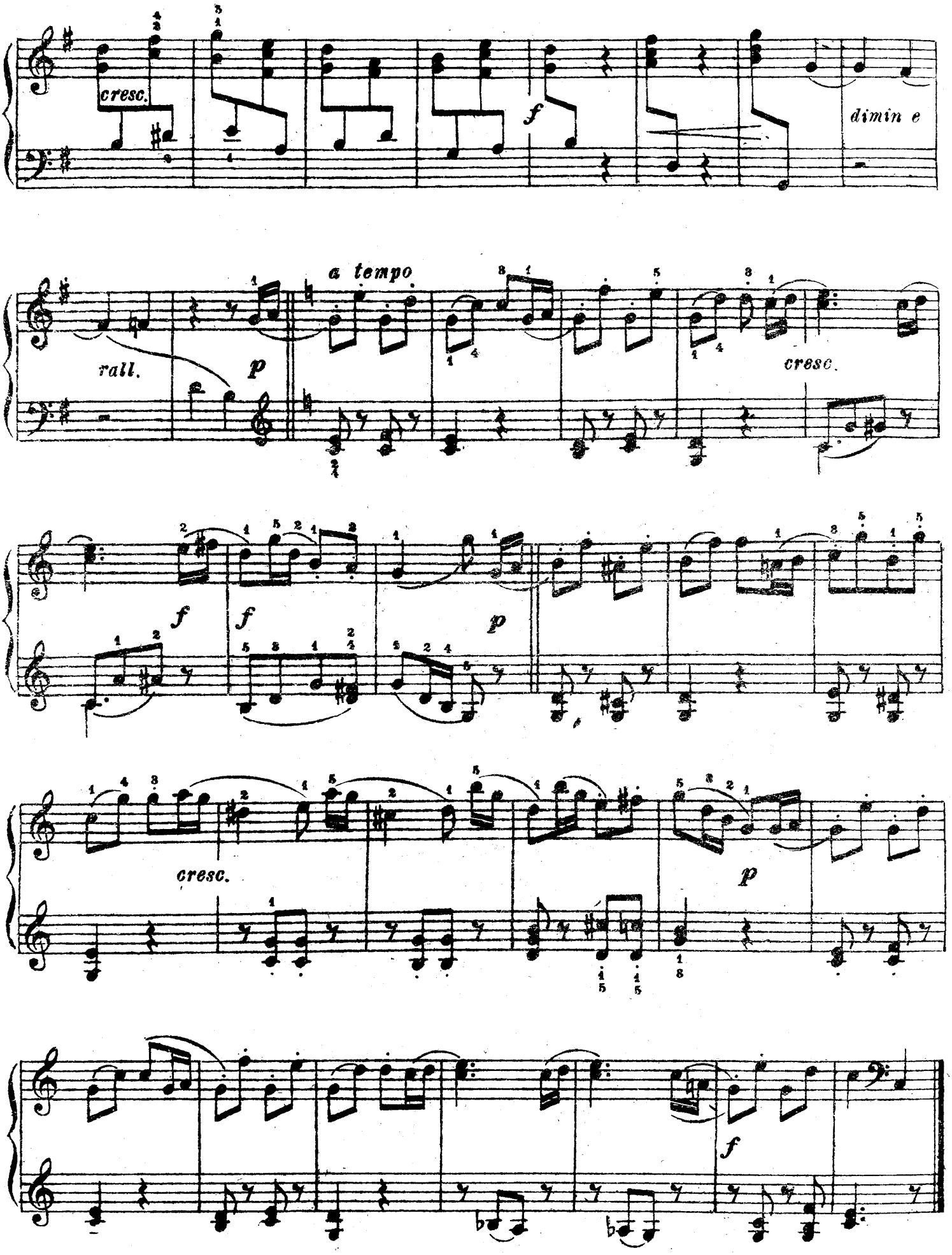
cresc.
f
dimin e
rall.
p
a tempo
cresc.
f
f
p
cresc.
p
f

№ 29

Allegro molto

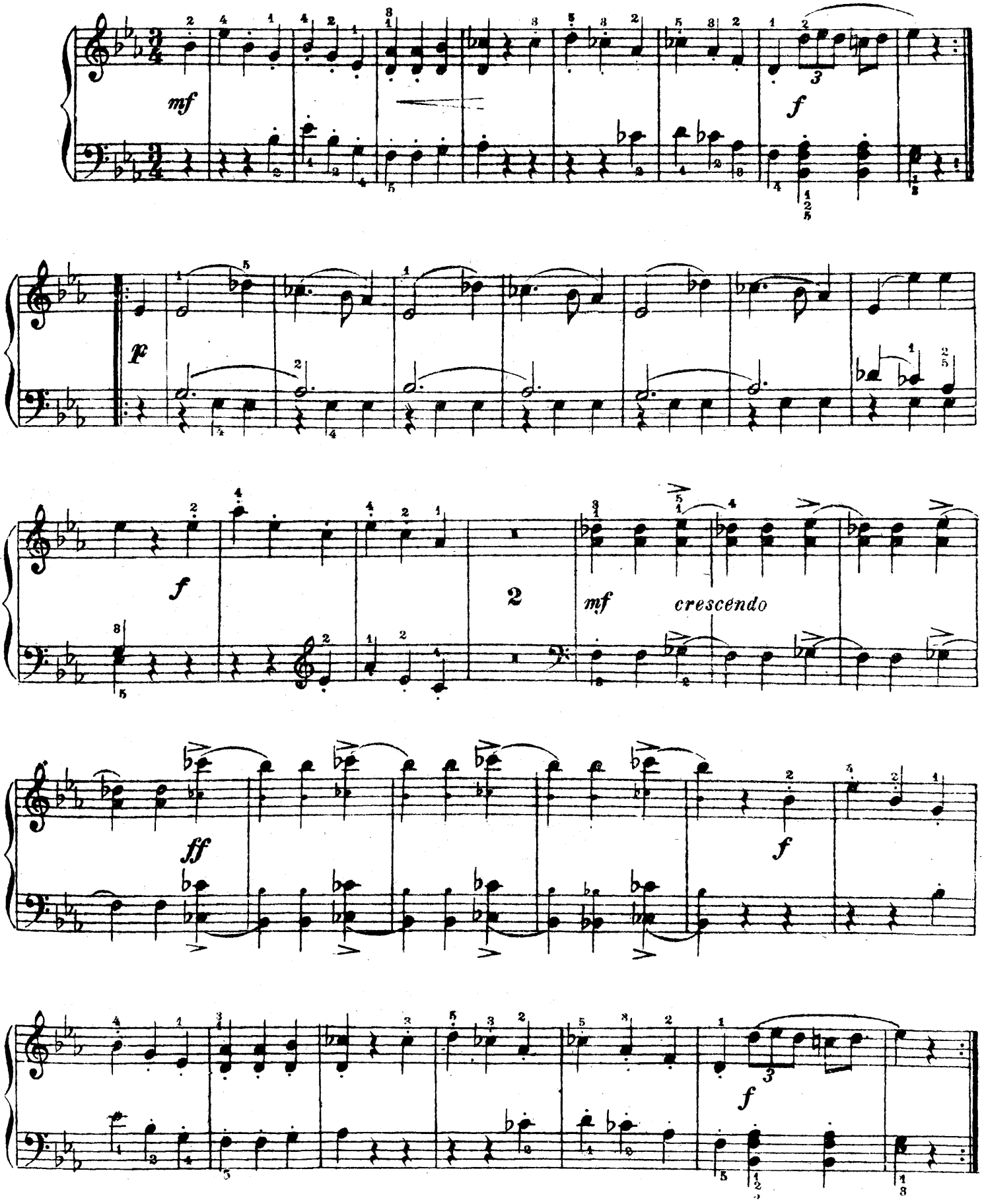

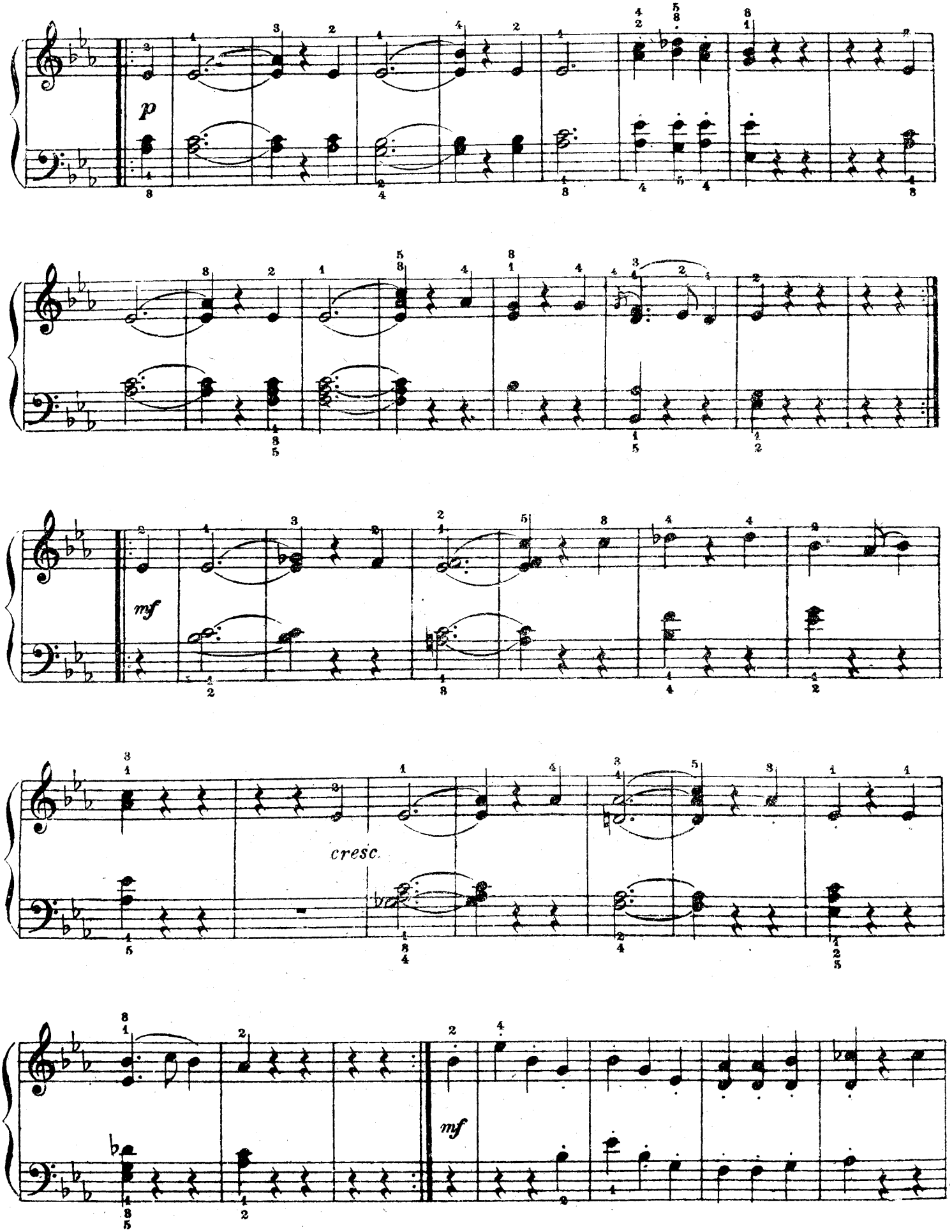

М 15037 Г.

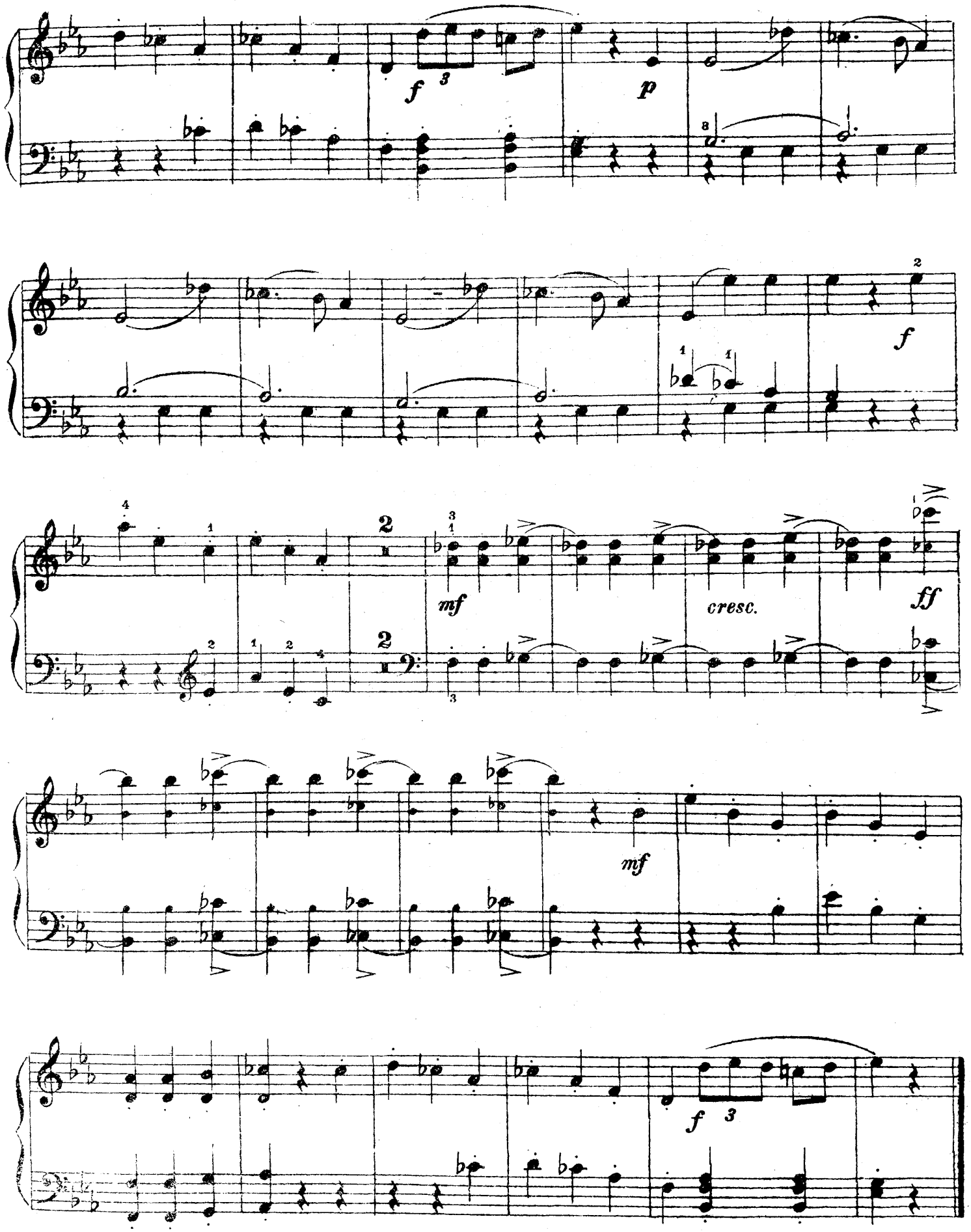
f
p
f
mf
cresc.
ff
mf
f

№ 30

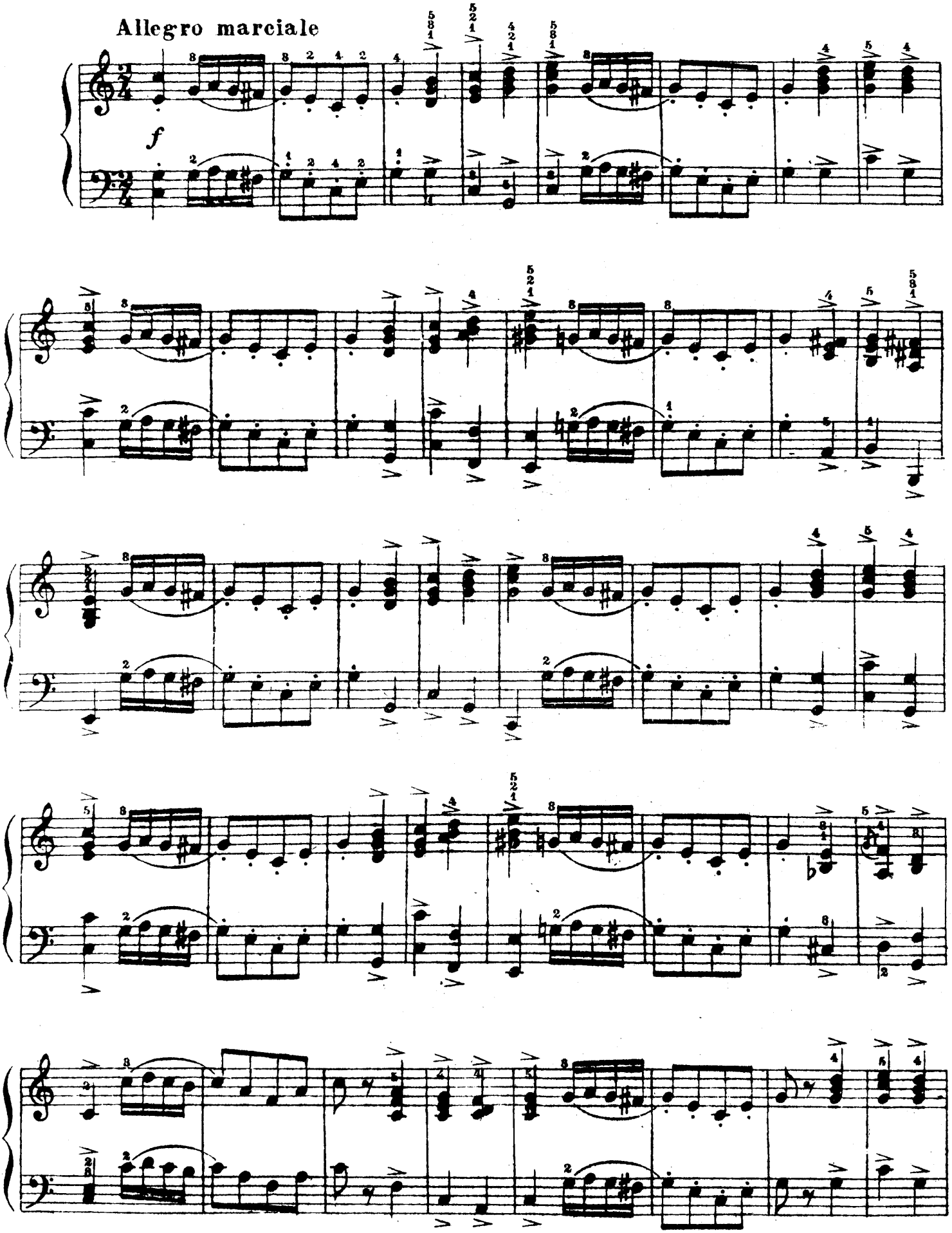

Ред. Н. Жиляев
Сдано в произв. 26/VII подп. к печ. 3/III-37 г.
Уполномоченный Главлита № Б 32850 Тир 3000 экз.
М. 15037 Г.
ф. б. 60 X 92 1/8 п. л. 6
Гиз. 7005 М 70 бНр Зак. 217
1-я Образцовая тип. Огиза РСФСР треста „Полиграфкнига“ Москва, Валовая, 28
Тех. ред. Н. Волков

А. ГЕДИКЕ

Соч. 47

30 ЛЕГКИХ ЭТЮДОВ

для фортепиано

ГОСУДАРСТВЕННОЕ
МУЗЫКАЛЬНОЕ ИЗДАТЕЛЬСТВО
МОСКВА — 1937