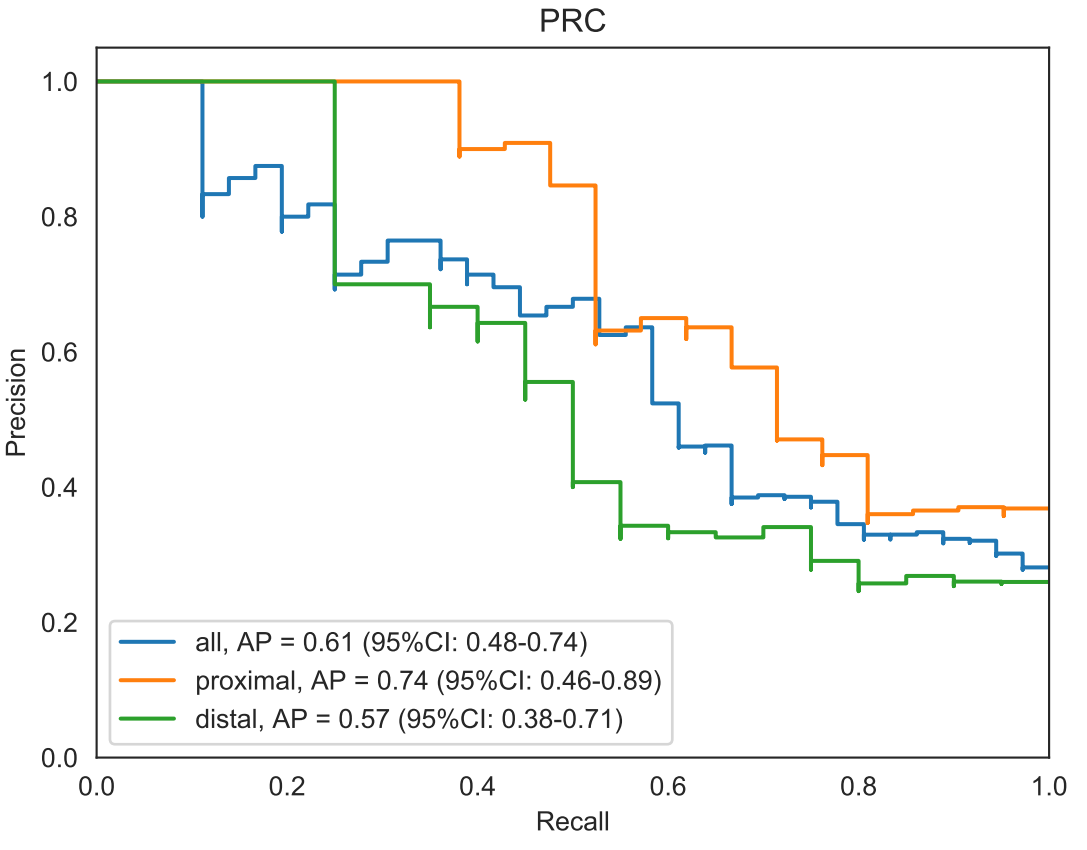
PRC
Precision
Recall
1.0
0.8
0.6
0.4
0.2
0.0
0.0
0.2
0.4
0.6
0.8
1.0
all, AP = 0.61 (95%CI: 0.48-0.74)
proximal, AP = 0.74 (95%CI: 0.46-0.89)
distal, AP = 0.57 (95%CI: 0.38-0.71)