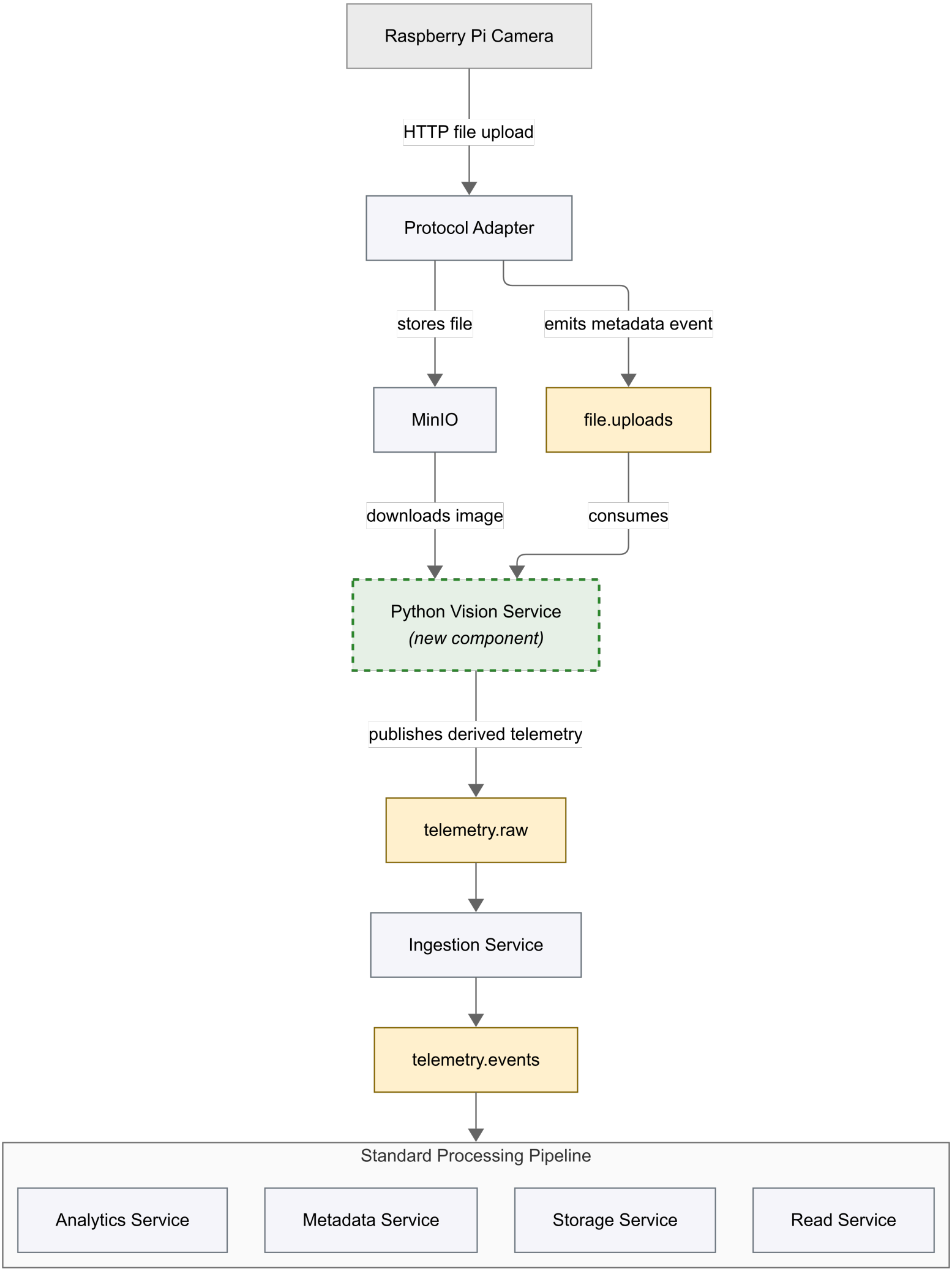
Raspberry Pi Camera
HTTP file upload
Protocol Adapter
stores file
emits metadata event
MinIO
file.uploads
downloads image
consumes
Python Vision Service
(new component)
publishes derived telemetry
telemetry.raw
Ingestion Service
telemetry.events
Standard Processing Pipeline
Analytics Service
Metadata Service
Storage Service
Read Service