SwiftDeploy AI

Turning Every AI Developer Into an AWS Customer

AWS Idea Launcher 2026

Confidential

The deployment gap

Developer Pain

- **78% of AI-generated apps** never reach production — developers can code but can't deploy
- Deploying to AWS means learning **Docker, Terraform, VPC, IAM, ALBs, ACM, Route 53** — a 40+ hour learning curve
- AI agents (Cursor, Kiro, Claude) write great code but generate **zero infrastructure** — the last mile is completely broken
- Developers lose context between sessions — **infrastructure state is invisible**, debugging is manual, every deploy is a gamble

AWS Opportunity Gap

- **Millions of AI developers** building production-ready apps daily that SHOULD run on AWS — but don't
- They default to **Vercel, Railway, Render** — platforms that route ALL compute away from AWS. Every signup there is **lost AWS revenue**
- AWS has no product for this segment — **Lambda is too limited, ECS is too complex**, App Runner is too narrow
- New developer persona: technically creative, ships fast with AI — but **infrastructure-averse**. Whoever captures them wins the next decade

Sources: Stack Overflow 2025 Survey, GitHub Copilot data, internal research on AI developer deployment patterns

What deployment looks like today

1

Learn Infrastructure Days

Developer must learn Docker, Terraform, VPC/subnets, security groups, IAM roles, ALBs, ACM certificates, Route 53 DNS — **before writing a single line of infra code**. Most give up here.

2

Configure Services Hours

Manually provision ECS or EC2, set up RDS, configure load balancers, request SSL certs, create DNS records, set up CloudWatch. **One wrong security group = hours of debugging**.

3

Debug Failures Hours

First deploy fails. Missing env vars, health check timeouts, permission errors, container crashes. **No proactive coaching** — developers only discover problems after they break production.

4

Maintain Forever Ongoing

Every update risks breaking production. No CI/CD unless manually configured. Manual rollbacks. Context lost between sessions. **This is why developers choose Railway over AWS**.

One command to production AWS

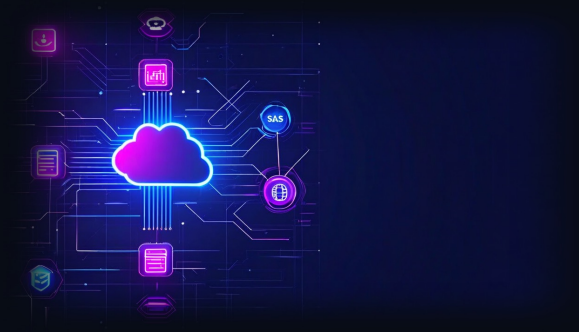

DevOps AI Agent

- AI agents handle all infra deployment
- Describe intent — we generate everything
- AI agents remember the system architecture, and deploy details
- Everyone in the team can do infra changes without knowledge transfer

One-Click AWS

- Connect AWS account in 60 seconds
- Secure cross-account IAM role
- Deploys to developer's OWN account

Production Pipeline

- CI/CD auto-generated per project
- Preview envs, rollbacks, blue-green
- GitHub integration with PR workflows

Real-Time Coaching

- Detects missing env vars before deploy
- Flags security anti-patterns proactively
- Catches architecture issues at dev time

Idea to production in 5 minutes

1

Connect 60 sec

Developer connects AWS account via secure cross-account IAM role. SwiftDeploy provisions a workspace using **AWS Organizations** and **CloudFormation StackSets**. Zero credentials exchanged.

2

Architect 30 sec

AI analyzes the codebase and generates optimal AWS architecture: **ECS Fargate** for compute, **RDS Aurora** for databases, **S3 + CloudFront** for assets, **Route 53** for DNS.

3

Generate 2 min

Terraform configurations auto-generated: **VPC, subnets, security groups, ECR** registry, **ALB**, **CloudWatch** monitoring, **ACM** certificates. State stored in developer's **S3 bucket** with **DynamoDB** locking.

4

Deploy 2 min

One-click deploy to developer's AWS account with **Auto Scaling**, **CloudWatch alarms**, and **AWS Backup**. Real-time coaching catches issues before they reach production.

Why SwiftDeploy?

"Just use Claude Code + Terraform"

- A skilled DevOps engineer CAN do this — but the target user **doesn't know what a VPC, ALB, or security group is**. They can't prompt for infrastructure they've never heard of
- Even with perfect Terraform generation, you still need to **separately** set up CI/CD, monitoring, rollback, DNS, SSL, secrets management — **6 tools stitched together**, not one experience
- No guardrails: a general-purpose agent might provision **expensive resources without cost warnings**, create insecure configs, or skip production best practices (Graviton, WAF, proper scaling)
- The same reason people use **Vercel instead of a VPS** — they COULD do it themselves, but they won't. SwiftDeploy is the managed, opinionated experience for AWS that this audience demands

"Just use Vercel / Railway"

- **PaaS abstracts the relationship:** Platforms like Vercel use AWS under the hood, but AWS loses the direct developer relationship and ecosystem loyalty.
- **High costs & strict lock-in:** Developers face restrictive frameworks, lack of custom infra, and steep margin-stacked cost spikes as they scale.
- **High churn risk at scale:** Startups outgrow PaaS exactly when they become highly valuable—risking a move to GCP or Azure instead of native AWS.
- **The SwiftDeploy Solution:** We deliver a Vercel-like experience directly in the user's AWS account, converting developers into direct, scaling AWS customers from Day 1.

AWS revenue flywheel

Services Per Deployment

- Each deployment provisions **8-15 AWS services** on customer's own account
- Typical: **ECS** ($35) + **RDS** ($30) + **ALB** ($20) + **CloudFront** ($10) + S3, Route 53, ACM, CloudWatch
- Avg AWS spend per developer: **$150-400/mo** — growing as apps scale

Compounding Growth

- **Month 1**: first app deployed → $150/mo AWS spend
- **Month 6**: staging + caching + queues → $500/mo AWS spend
- **Month 12**: multiple apps, team accounts → **$1,200+/mo** — our growth IS AWS growth

100% of compute runs on AWS — unlike Vercel (own infra) or Railway (GCP). SwiftDeploy = AWS acquisition channel.

Early traction

48
Active Deploys

- Across beta cohort
- 35% week-over-week growth
- Avg 2.4 apps per developer

24% of Q2 target (200)

20
AWS Accounts

- Developers + small teams
- 85% retention after first deploy
- Zero churn in 60 days

20% of Q2 target (100)

380+
Services Provisioned

- ECS, RDS, ALB, CloudFront...
- Avg 12 services per deployment
- $150-400/mo AWS spend each

25% of Q2 target (1,500)

$7.2K
AWS Spend / Mo

- Generated across all deploys
- Projected $30K/mo by Q2
- $3.60 AWS per $1 SwiftDeploy

24% of Q2 target ($30K)

Metrics as of March 2026 — beta/pilot phase. AWS consumption = estimated monthly spend across connected accounts.

Untapped developer market

- **TAM $85B**

  Global cloud developer tooling and infrastructure. 40M+ developers building cloud-native apps — most underserved by current AWS acquisition channels.

- **SAM $18B**

  AI-assisted deployment and DevOps automation for individual developers and small teams — too small for enterprise sales, too valuable to ignore.

- **SOM $2.4B**

  AI developers in North America using coding agents (Cursor, Copilot, Kiro) needing production deployment — 800K+ devs at $250/mo avg AWS spend.

Sources: Gartner Cloud Developer Tools 2025, GitHub developer census, internal bottom-up analysis

Credit-based pricing

$0

Free Tier

- 1 project, 1 environment
- Community support
- ~$150/mo AWS spend generated
- AWS acquisition channel

$20/mo

Pro

- 5 projects, staging + prod
- Priority support, custom domains
- ~$400/mo AWS spend generated
- Best for indie devs

$40/seat

Team

- Unlimited projects, collab
- SSO, shared environments
- ~$1,200/mo AWS spend per seat
- Growing teams & startups

Custom

Enterprise

- AWS Organizations integration
- Dedicated support, SLAs
- ~$5,000+/mo AWS per team
- Volume licensing

Competitive landscape

Capability	SwiftDeploy	Vercel / Railway	Terraform / CDK	AWS App Runner
Deploys to User's AWS	✓ Always	✗ Vendor infra	✓ Manual setup	✓ AWS-only
AI-Powered (Zero Config)	✓ Full auto	Partial	✗ Code required	✗ Manual config
Time to First Deploy	< 5 minutes	< 5 minutes	Hours to days	15-30 minutes
Real-Time Coaching	✓ Proactive	✗ None	✗ None	✗ None
CI/CD Auto-Generated	✓ Built-in	✓ Built-in	✗ Separate tool	✗ Separate tool
Security Defaults	✓ Automatic	Vendor-managed	✗ Manual	Partial
AWS Rev / User / Month	~$150-400	$0 to AWS	Varies	~$20-50

- **Vercel/Railway**: great DX but compute runs on VENDOR infrastructure — every customer is LOST AWS revenue
- **Terraform/CDK**: deploys to AWS but too steep for the new AI-developer segment — 40+ hours to learn
- **SwiftDeploy** uniquely combines **Vercel-like simplicity** with **native AWS deployment** — capturing devs for the ecosystem

AWS-native architecture

Core Technology

- **AI Architecture Engine**: knowledge graph of 500+ deployment patterns generates optimal AWS architectures per codebase type
- **MCP-powered agents**: Model Context Protocol enables direct AWS API interaction — provisioning, monitoring, and scaling in real time
- **Terraform generation**: production-grade .tf files stored in developer's **S3 bucket** with **DynamoDB** state locking — developers own their infra
- **Graviton-first**: defaults to ARM-based **Graviton instances** for 40% better price-performance — optimizing AWS margins

Defensible Moat

- **Deployment knowledge graph**: every deployment enriches our understanding — compounding data advantage across 500+ patterns
- **Deep AWS integration**: cross-account IAM, Organizations, StackSets, Service Catalog — not achievable with surface-level APIs
- **High switching cost**: apps integrated with 8-15 AWS services — migration away from AWS is extremely costly for each customer
- **Prompt caching**: static skill prefix cached at 0.1x cost — 50% LLM cost reduction gives us structural margin advantage

Roadmap

1

Foundation Q1 2026 (Now)

Core engine live: **ECS Fargate, RDS Aurora, S3, CloudFront, ALB, Route 53, ACM, CloudWatch**. GitHub CI/CD. 20 beta developers. 8-12 AWS services per deployment.

2

Expand Services Q2-Q3 2026

Add **ElastiCache (Redis)**, **SQS**, **SNS**, **Lambda**, **API Gateway**. Multi-environment (dev/staging/prod). 200+ developers. 12-18 AWS services per deployment.

3

Scale Q4 2026 - Q1 2027

Team features: **AWS Organizations**, **IAM Identity Center**. Add **DynamoDB**, **Step Functions**, **EventBridge**. 1,000+ devs. $100K+/mo AWS consumption.

4

Platform 2027+

Full service catalog: **Bedrock**, **SageMaker**, **EKS**. Enterprise with **Control Tower** governance. 5,000+ devs. $500K+/mo AWS consumption.

Financial projections

Metric	Q2 2026	Q4 2026	Q2 2027	Q4 2027
SwiftDeploy MRR	$5K	$25K	$85K	**$200K**
Paying Customers	50	200	600	**1,200**
Avg Revenue / Customer	$100	$125	$142	**$167**
Est. AWS Consumption / Mo	$30K	$150K	$500K	**$1.2M**
Avg AWS Spend / Customer	$200	$350	$500	**$750**
AWS Rev : SwiftDeploy Rev	6.0x	6.0x	5.9x	**6.0x**
AWS Services (Cumulative)	1,500	8,000	30,000	**75,000**
Gross Margin	85%	87%	88%	**89%**

- **For every $1 of SwiftDeploy revenue, AWS earns ~$6** — the ROI on supporting SwiftDeploy is 6:1
- Customer AWS spend GROWS over time as apps scale — the 6x ratio is a floor, not a ceiling
- Projections assume organic growth from current trajectory — no paid acquisition factored in

The team

Kelven Yuen

CEO & Co-Founder

- Driving product vision and GTM strategy for SwiftDeploy AI.
- 6+ years scaling dev tools and leading product teams (Northern Digital Inc.).
- Deep expertise in the AWS ecosystem and cloud infrastructure
- Focused on delivering frictionless, high-value developer experiences.

Ivan Wong

CTO & Co-Founder

- AWS Solutions Architect Professional leading core technical execution.
- 6+ years Cloud System Design (ADSLab, Crypto.com).
- Expert in Terraform, CI/CD pipelines, and cloud-native architecture.
- Proven track record deploying and maintaining AWS infra at scale.

Sebastian Ko

Head of AI Security

- 11+ years securing high-stakes systems (Octopus Cards, Crypto.com).
- OSCE3 & CISSP certified; Security-by-Design specialist.
- Deep expertise in ML/AI engineering and secure LLM agent frameworks.
- Building secure guardrails for AI-powered developer tools and MCPs.

Carl Chan & Keith Law

Full-Stack Engineers

- Native web & mobile specialists building the SwiftDeploy AI interface.
- Designing seamless user experiences and robust backend API integrations.
- Expertise in modern frontend frameworks and scalable backend architecture.
- Translating complex AI and AWS workflows into intuitive developer tools.

The Ask

$25K Credits

AWS credits to fuel the engine that turns developers into AWS customers

40%
AWS Infrastructure

ECS, RDS, and compute for the SwiftDeploy platform itself. Dog-fooding our AWS-native architecture.

25%
Developer Acquisition

Free tier hosting credits to onboard developers. Each free user generates ~$150/mo in NEW AWS consumption.

20%
AI & Engineering

Bedrock API calls for AI architecture engine. Expanding AWS service coverage and deployment patterns.

15%
Testing & Scale

Load testing, multi-region expansion, security auditing across AWS services.

Every dollar of credits generates an estimated $6+ in new AWS customer consumption.

SwiftDeploy AI

Every developer an AWS customer. Every deployment a revenue stream.