# SwiftDeploy AI

## Turning Every AI Developer Into an AWS Customer

AWS Idea Launcher 2026

*Confidential*

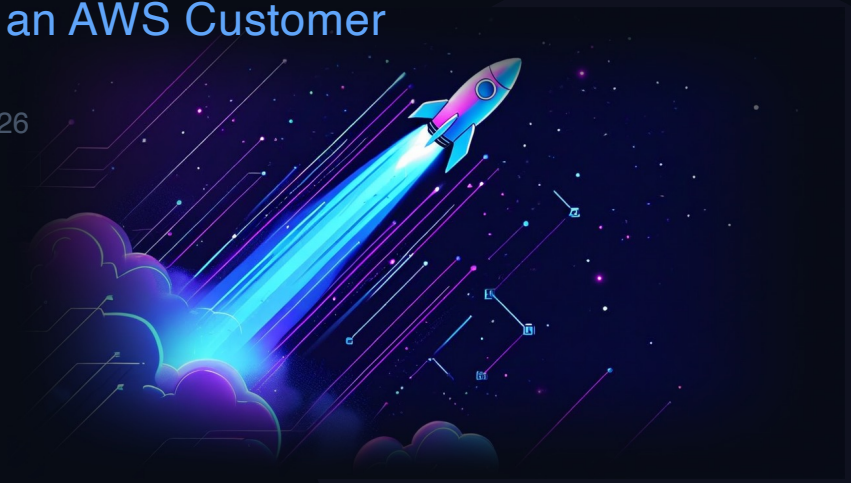

# The deployment gap

## Developer Pain

- **78% of AI-generated apps never reach production** — developers can code but can't deploy
- **40+ hour learning curve** before the first line of infra — Docker, Terraform, VPC, IAM, ALBs, ACM
- **AI agents generate zero infrastructure** — Cursor, Kiro, Claude write great code but the last mile is broken
- **Every deploy is a gamble** — invisible infra state, lost context, manual debugging

## AWS Opportunity Gap

- **Millions of AI developers** ship production apps daily — but they're deploying to Vercel, not AWS
- **Vercel, Railway, Render route ALL compute away from AWS** — every signup is lost AWS revenue
- **AWS has no product for this segment** — Lambda too limited, ECS too complex, App Runner too narrow
- **2026 is the inflection point** — Cursor 1M+ users, Claude Code, Kiro launched. AI coding agents just went mainstream and the deployment gap is at its widest

*Sources: Stack Overflow 2025 Survey, GitHub Copilot data, internal research on AI developer deployment patterns*

# What deployment looks like today

1 **Learn Infrastructure** Days

**Most give up before writing a single line of infra code.** Docker, Terraform, VPC, IAM, ALBs, ACM, Route 53 — all required knowledge before day one.

2 **Configure Services** Hours

**One wrong security group = hours of debugging.** ECS, RDS, load balancers, SSL certs, DNS — all manual, all error-prone.

3 **Debug Failures** Hours

**Problems only surface after breaking production.** No proactive coaching — missing env vars, health check timeouts, IAM errors, container crashes.

4 **Maintain Forever** Ongoing

**This is why developers choose Railway over AWS.** No CI/CD, no rollbacks, lost context — every update is a production risk.

# One command to production AWS

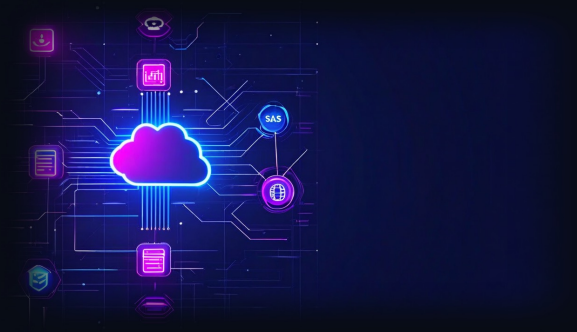


### DevOps AI Agent

- AI agents handle all infra deployment
- Describe intent — we generate everything
- Remembers your architecture across sessions
- Anyone on the team can make infra changes

### One-Click AWS

- Connect AWS account in 60 seconds
- Secure cross-account IAM role
- Deploys to developer's OWN account

### Production Pipeline

- CI/CD auto-generated per project
- Preview envs, rollbacks, blue-green
- GitHub integration with PR workflows

### Real-Time Coaching

- Detects missing env vars before deploy
- Flags security anti-patterns proactively
- Catches architecture issues at dev time

# Idea to production in 5 minutes

1 **Connect** 60 sec

Secure cross-account IAM role — no credentials exchanged. SwiftDeploy provisions a workspace via **AWS Organizations** and **CloudFormation StackSets**.

2 **Architect** 30 sec

AI analyzes the codebase and selects optimal architecture: **ECS Fargate**, **RDS Aurora**, **S3 + CloudFront**, **Route 53**.

3 **Provision** 2 min

AI agent provisions directly via live AWS API calls — **VPC, ECS, RDS, ALB, CloudWatch, ACM**. No Terraform to write or manage. Export a snapshot anytime.

4 **Deploy** 2 min

One-click deploy with **Auto Scaling**, **CloudWatch alarms**, and **AWS Backup**. Real-time coaching catches issues before production.

# Why SwiftDeploy?

## "Just use Claude Code + Terraform"

- **You can't prompt for infrastructure you've never heard of** — VPCs, ALBs, security groups are invisible to this user
- **Perfect code generation still leaves 6 tools unsolved** — CI/CD, monitoring, DNS, SSL, rollbacks, secrets
- **No guardrails = expensive mistakes** — wrong instance types, insecure configs, skipped best practices
- **They could do it. They won't.** SwiftDeploy is the opinionated AWS experience this audience demands

## "Just use Vercel / Railway"

- **Vercel can't run your AI app in production** — 60s timeout kills LLM chains, agents, and streaming responses
- **No Bedrock, no GPU, no vector databases** — hard ceiling the moment AI scales beyond basic API calls
- **PaaS pricing destroys AI unit economics** — margin-stacking and egress costs make scale unviable
- **SwiftDeploy: Vercel's simplicity, AWS's power, in your own account**

# AWS revenue flywheel

## Services Per Deployment

- Each deployment provisions **8-15 AWS services** on customer's own account
- Typical: **ECS** ($35) + **RDS** ($30) + **ALB** ($20) + **CloudFront** ($10) + S3, Route 53, ACM, CloudWatch
- Avg AWS spend per developer: **$150-400/mo** — growing as apps scale

## Compounding Growth

- **Month 1**: first app deployed → $150/mo AWS spend
- **Month 6**: staging + caching + queues → $500/mo AWS spend
- **Month 12**: multiple apps, team accounts → **$1,200+/mo** — our growth IS AWS growth

# Untapped developer market

- **TAM $85B**

  Global cloud developer tooling and infrastructure. 40M+ developers building cloud-native apps — most underserved by current AWS acquisition channels.

- **SAM $18B**

  AI-assisted deployment and DevOps automation for individual developers and small teams — too small for enterprise sales, too valuable to ignore.

- **SOM $2.4B**

  AI developers in North America using coding agents (Cursor, Copilot, Kiro) needing production deployment — 800K+ devs at $250/mo avg AWS spend.

*Sources: Gartner Cloud Developer Tools 2025, GitHub developer census, internal bottom-up analysis*

# Credit-based pricing

## $0/mo

### Free

- 100 credits / month
- init (2cr) · propose (5cr) · deploy (50cr)
- 1 project, 1 environment
- Community support

## $20/mo

### Pro

- 2,000 credits / month
- 5 projects, staging + prod
- Priority support, custom domains
- ~$400/mo AWS spend generated

## $40/seat

### Team

- 10,000 credits / month
- Unlimited projects, SSO
- Shared environments
- ~$1,200/mo AWS spend per seat

## Custom

### Enterprise

- Custom credits / month
- AWS Organizations integration
- Dedicated support + SLAs
- ~$5,000+/mo AWS per team

# Competitive landscape

| Capability | SwiftDeploy | Vercel / Railway | Terraform / CDK | AWS App Runner |
|---|---|---|---|---|
| Deploys to User's AWS | ✓ Always | ✗ Vendor infra | ✓ Manual setup | ✓ AWS-only |
| Intent-Based AI Provisioning | ✓ Full intent | ✗ UI only | ✗ Code required | ✗ Manual config |
| AI-Powered (Zero Config) | ✓ Full auto | Partial | ✗ Code required | ✗ Manual config |
| Time to First Deploy | < 5 minutes | < 5 minutes | Hours to days | 15-30 minutes |
| Real-Time Coaching | ✓ Proactive | ✗ None | ✗ None | ✗ None |
| CI/CD Auto-Generated | ✓ Built-in | ✓ Built-in | ✗ Separate tool | ✗ Separate tool |
| Security Defaults | ✓ Automatic | Vendor-managed | ✗ Manual | Partial |
| AWS Rev / User / Month | ~$150-400 | $0 to AWS | Varies | ~$20-50 |

- **Vercel/Railway**: great DX but compute runs on VENDOR infrastructure — every customer is LOST AWS revenue
- **Terraform/CDK**: deploys to AWS but too steep for the new AI-developer segment — 40+ hours to learn
- **SwiftDeploy** uniquely combines **Vercel-like simplicity** with **native AWS deployment** — capturing devs for the ecosystem

# AWS-native architecture

## Core Technology

- **No Terraform. No YAML. No config.** Describe intent — AI agents provision directly via live AWS APIs.
- **Agents self-heal in real time** — MCP enables live AWS API interaction, not just code generation.
- **500+ deployment patterns** — knowledge graph picks the right architecture for your codebase, getting smarter with every deploy.
- **Export Terraform on demand** — full portability, zero IaC to manage day-to-day.

## Defensible Moat

- **Your infra state lives in SwiftDeploy** — switching means losing the operating brain of your infrastructure.
- **Every deployment makes us smarter** — compounding data moat no competitor can shortcut with AI.
- **12–18 months of AWS production edge cases** — cross-account IAM, Organizations, StackSets done right isn't replicable with a prompt.

# Roadmap

1 **Foundation** Q1 2026 (Now)

Core engine live: **ECS Fargate, RDS Aurora, S3, CloudFront, ALB, Route 53, ACM, CloudWatch**. GitHub CI/CD. 20 beta developers. 8-12 AWS services per deployment.

2 **Expand Services** Q2-Q3 2026

Add **ElastiCache (Redis)**, **SQS**, **SNS**, **Lambda**, **API Gateway**. Multi-environment (dev/staging/prod). 200+ developers. 12-18 AWS services per deployment.

3 **Scale** Q4 2026 - Q1 2027

Team features: **AWS Organizations**, **IAM Identity Center**. Add **DynamoDB**, **Step Functions**, **EventBridge**. 1,000+ devs. $100K+/mo AWS consumption.

4 **Platform** 2027+

Full service catalog: **Bedrock**, **SageMaker**, **EKS**. Enterprise with **Control Tower** governance. 5,000+ devs. $500K+/mo AWS consumption.

# Financial projections

| Metric | Q2 2026 | Q4 2026 | Q2 2027 | Q4 2027 |
|---|---|---|---|---|
| SwiftDeploy MRR | $5K | $25K | $85K | **$200K** |
| Paying Customers | 50 | 200 | 600 | **1,200** |
| Est. AWS Consumption / Mo | $30K | $150K | $500K | **$1.2M** |
| AWS Rev : SwiftDeploy Rev | 6.0x | 6.0x | 5.9x | **6.0x** |
| Gross Margin | 85% | 87% | 88% | **89%** |

- **For every $1 of SwiftDeploy revenue, AWS earns ~$6** — the ROI on supporting SwiftDeploy is 6:1
- Customer AWS spend GROWS over time as apps scale — the 6x ratio is a floor, not a ceiling
- Projections assume organic growth from current trajectory — no paid acquisition factored in

# The team

## Kelven Yuen

**CEO & Co-Founder**

- Driving product vision and GTM strategy for SwiftDeploy AI.
- 6+ years scaling dev tools and leading product teams (Northern Digital Inc.).
- Deep expertise in the AWS ecosystem and cloud infrastructure.
- Focused on delivering frictionless, high-value developer experiences.

## Ivan Wong

**CTO & Co-Founder**

- AWS Solutions Architect Professional leading core technical execution.
- 6+ years Cloud System Design (ADSLab, Crypto.com).
- Expert in cloud-native architecture and AI agent systems.
- Proven track record deploying and maintaining AWS infra at scale.

## Sebastian Ko

**Head of AI Security**

- 11+ years securing high-stakes systems (Octopus Cards, Crypto.com).
- OSCE3 & CISSP certified; Security-by-Design specialist.
- Deep expertise in ML/AI engineering and secure LLM agent frameworks.
- Building secure guardrails for AI-powered developer tools and MCPs.

## Carl Chan & Keith Law

**Full-Stack Engineers**

- Native web & mobile specialists building the SwiftDeploy AI interface.
- Designing seamless user experiences and robust backend API integrations.
- Expertise in modern frontend frameworks and scalable backend architecture.
- Translating complex AI and AWS workflows into intuitive developer tools.

# The Ask

## $25K Credits

AWS credits to reach 200 deployments and $30K/mo AWS consumption by Q2 2026

**40%**
**AWS Infrastructure**

ECS, RDS, and compute for the SwiftDeploy platform itself. Dog-fooding our AWS-native architecture.

**25%**
**Developer Acquisition**

Free tier hosting credits to onboard developers. Each free user generates ~$150/mo in NEW AWS consumption.

**20%**
**AI & Engineering**

Bedrock API calls for AI architecture engine. Expanding AWS service coverage and deployment patterns.

**15%**
**Testing & Scale**

Load testing, multi-region expansion, security auditing across AWS services.

# SwiftDeploy AI

Every developer an AWS customer.  Every deployment a revenue stream.