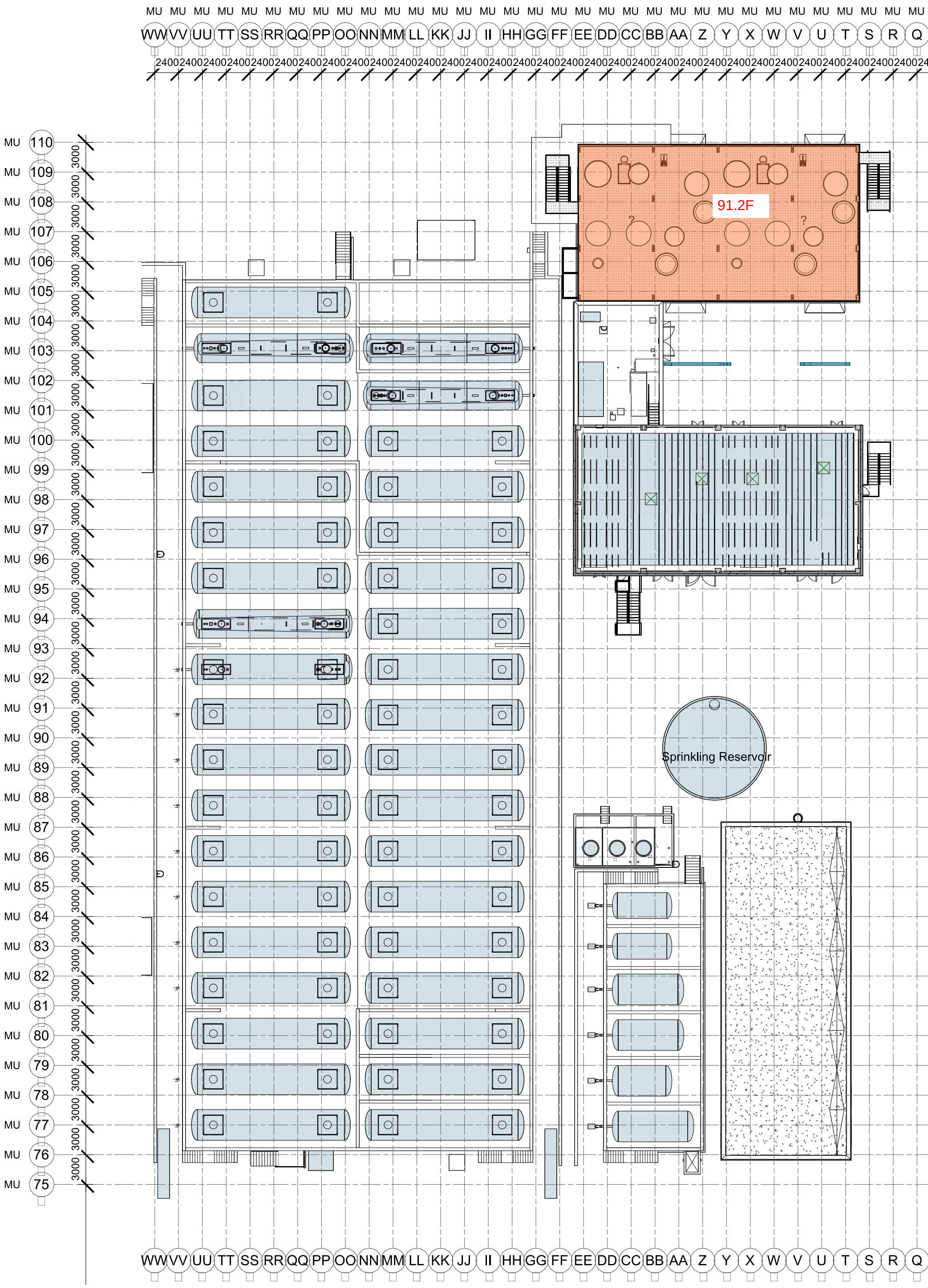
91.2F
Sprinkling Reservoir