What are you going to do this summer?
Oh, just staying in town. What about you?

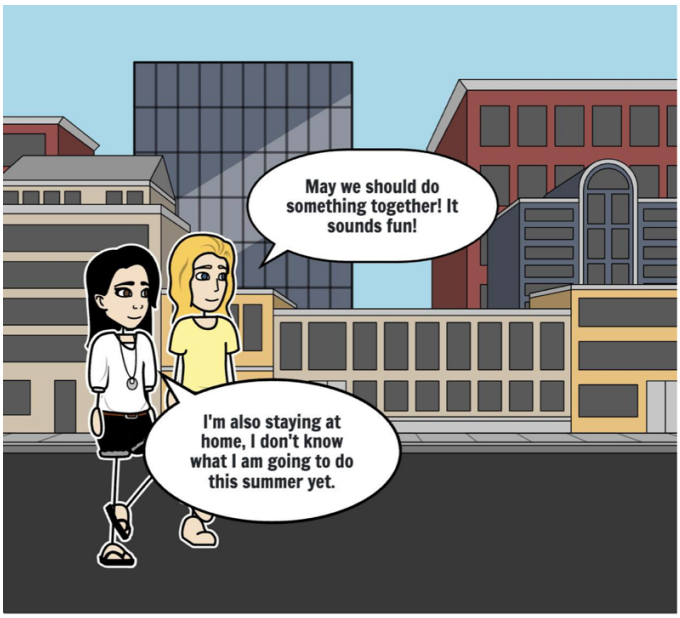
May we should do something together! It sounds fun!
I'm also staying at home, I don't know what I am going to do this summer yet.

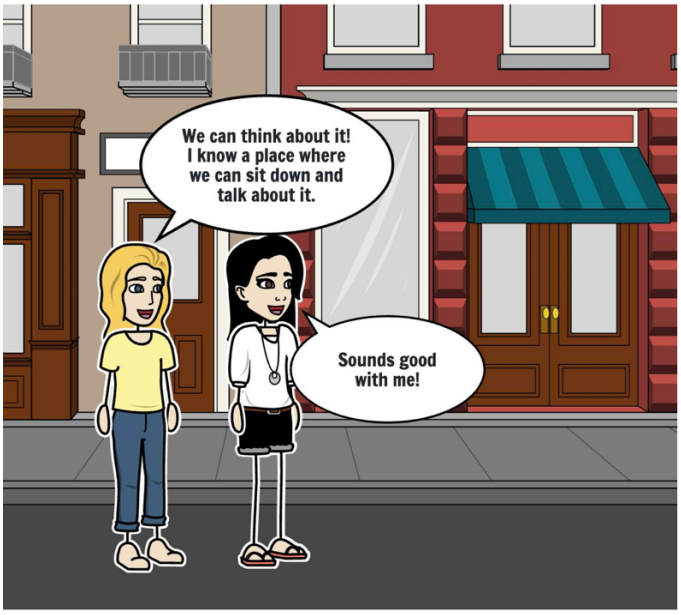
We can think about it! I know a place where we can sit down and talk about it.
Sounds good with me!

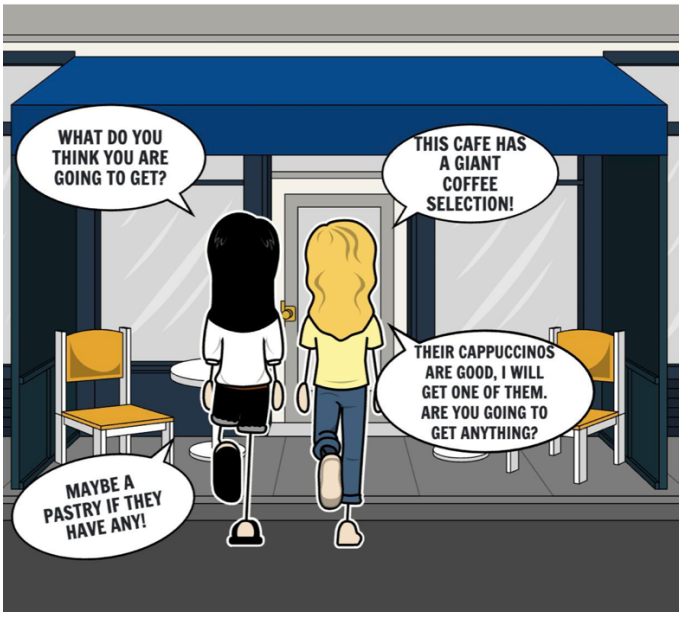
WHAT DO YOU THINK YOU ARE GOING TO GET?
THIS CAFE HAS A GIANT COFFEE SELECTION!
THEIR CAPPUCCINOS ARE GOOD, I WILL GET ONE OF THEM. ARE YOU GOING TO GET ANYTHING?
MAYBE A PASTRY IF THEY HAVE ANY!

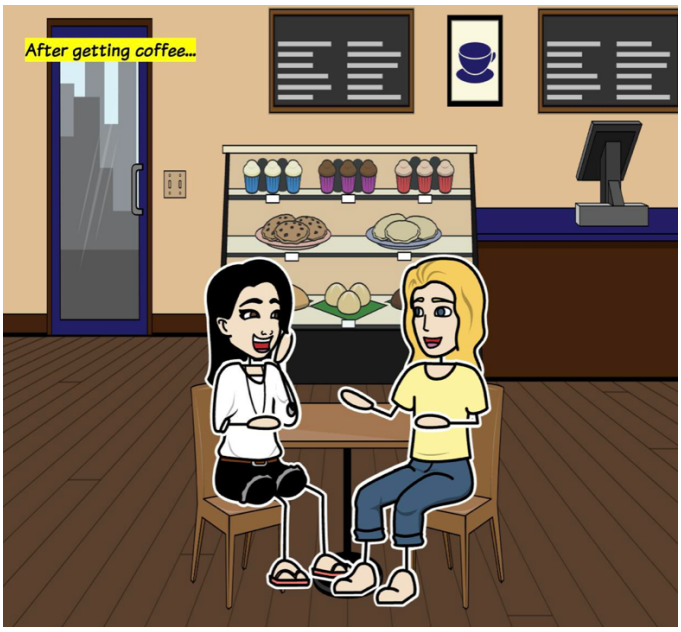
After getting coffee...

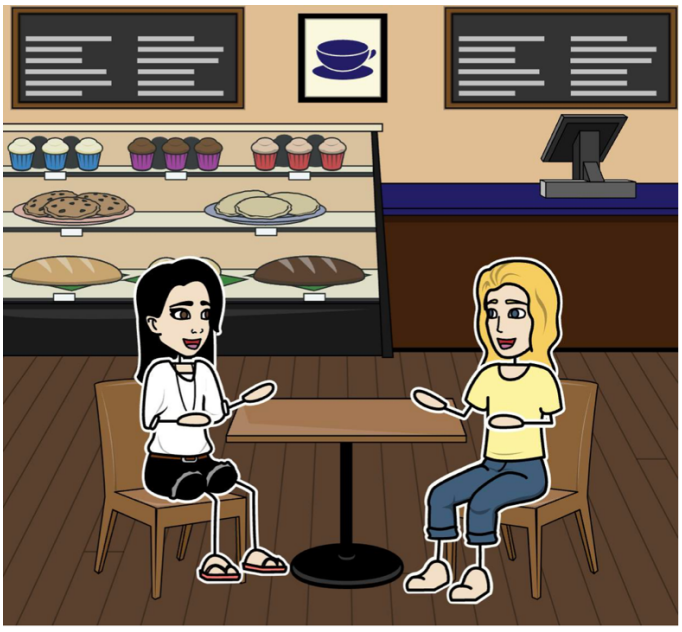

Sure!
I know where we can get the seeds! We can get them tomorrow and plant them.

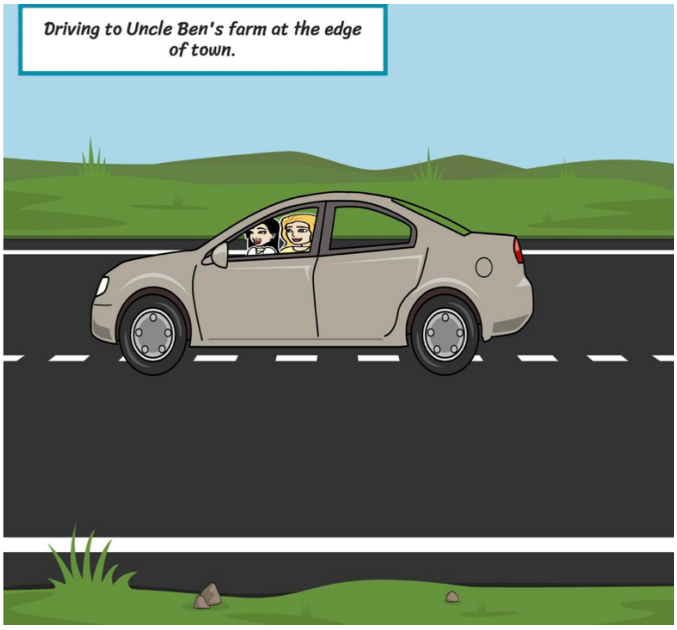
Driving to Uncle Ben's farm at the edge of town.

Two hours later at Uncle Ben's Farm
Rebecca! It's so nice to see you again! How's your father and how are you?
Dad and I are doing alright! He told me to say hello to you Uncle Ben!
So what brings you here today?
That's right! I almost forgot. It's a long story!

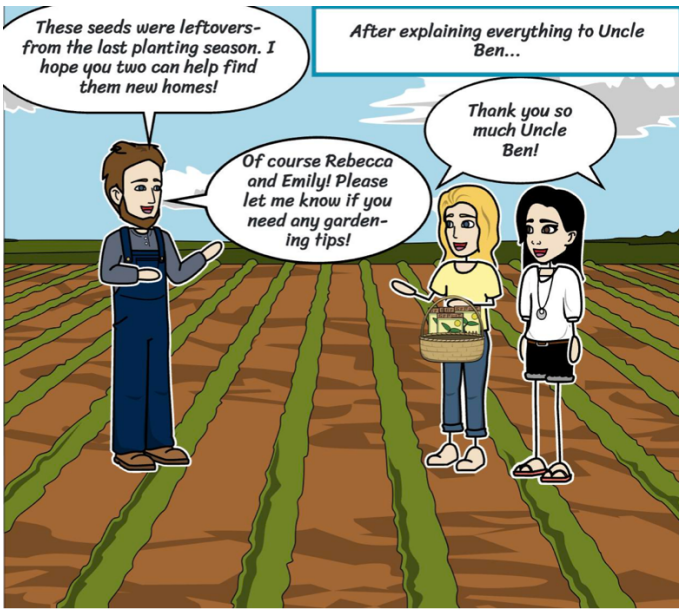
These seeds were leftovers- from the last planting season. I hope you two can help find them new homes!
After explaining everything to Uncle Ben...
Thank you so much Uncle Ben!
Of course Rebecca and Emily! Please let me know if you need any garden-ing tips!

Your uncle also seems like a friendly man!
That was quick! Its really nice of your Uncle Ben to give us these seeds!
It's no big deal. He was grateful for us to be able to put these to good use.
Yeah! He's super friendly and kind to anyone he meets!

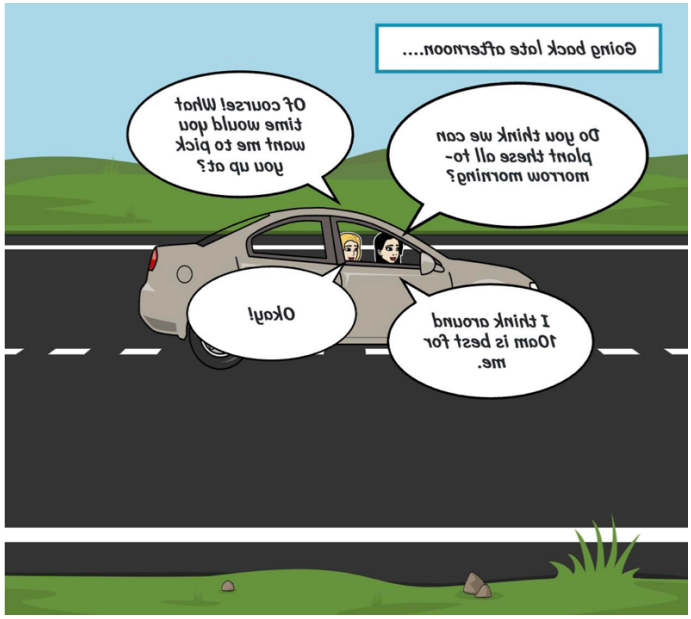
Going back late afternoon....
Do you think we can plant these all to-morrow morning?
Of course! What time would you want me to pick you up at?
I think around 10am is best for me.
Okay!

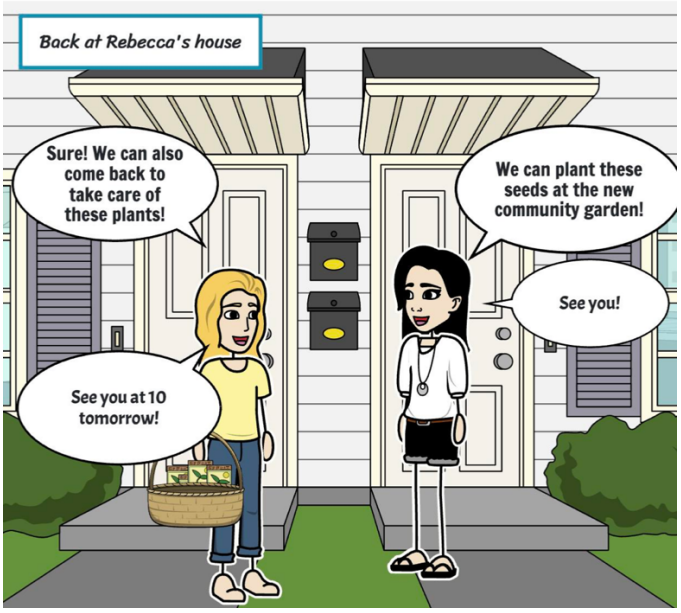
Back at Rebecca's house
Sure! We can also come back to take care of these plants!
We can plant these seeds at the new community garden!
See you!
See you at 10 tomorrow!

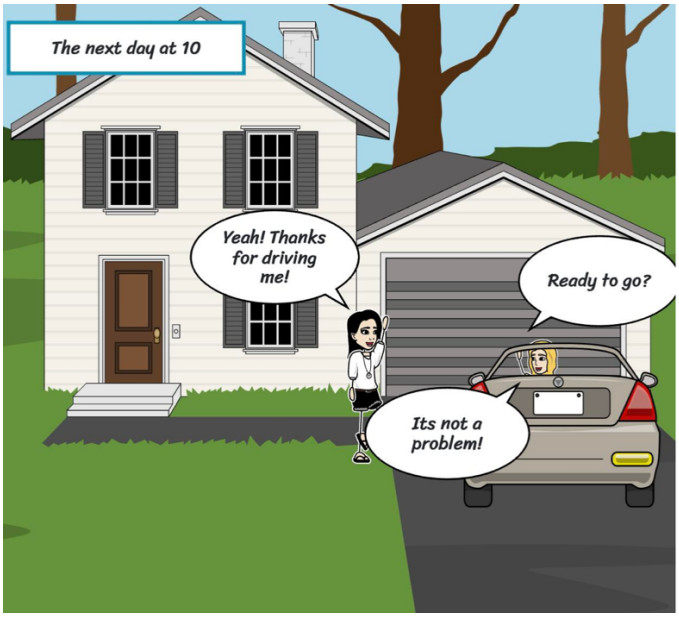
The next day at 10
Yeah! Thanks for driving me!
Ready to go?
Its not a problem!

The community garden is quite near Emily's house, so it was a short drive away.

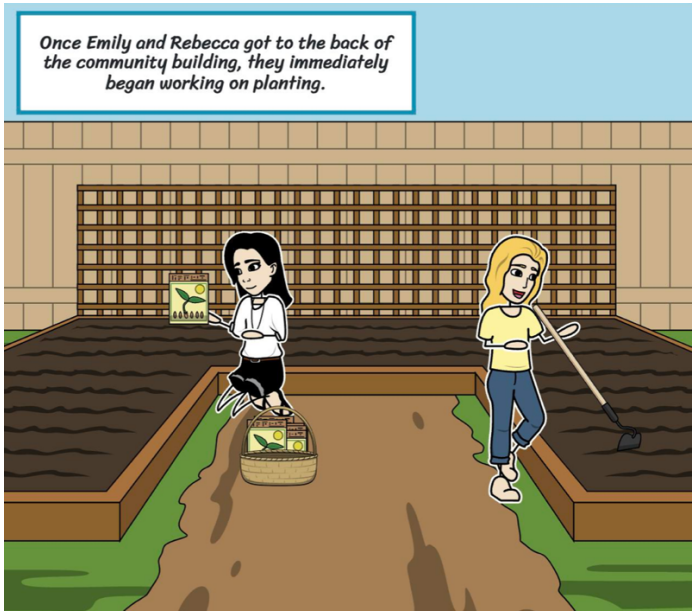
Once Emily and Rebecca got to the back of the community building, they immediately began working on planting.

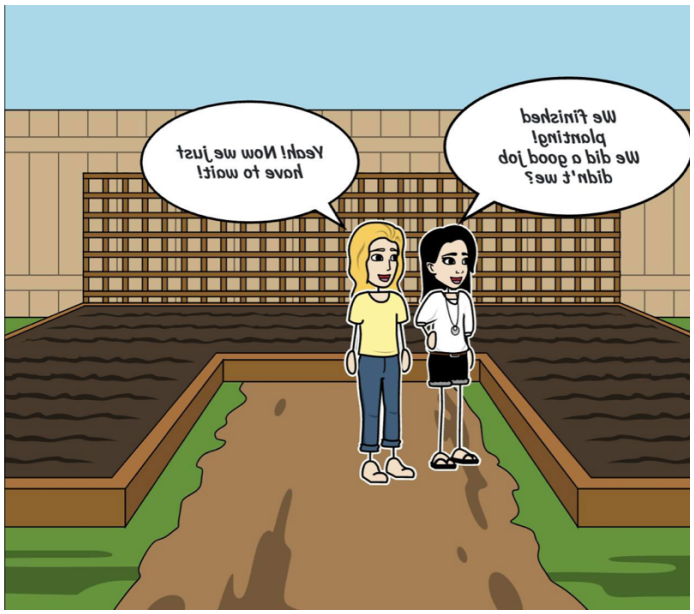
We finished planting! We did a good job didn't we?
Yeah! Now we just have to wait!

They went back inside after planting the seeds and decided to wait to see the results.

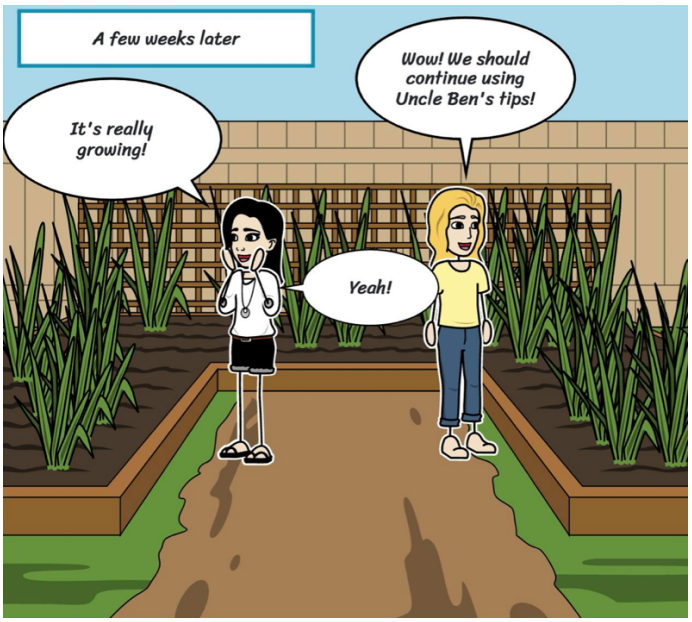
A few weeks later
It's really growing!
Wow! We should continue using Uncle Ben's tips!
Yeah!

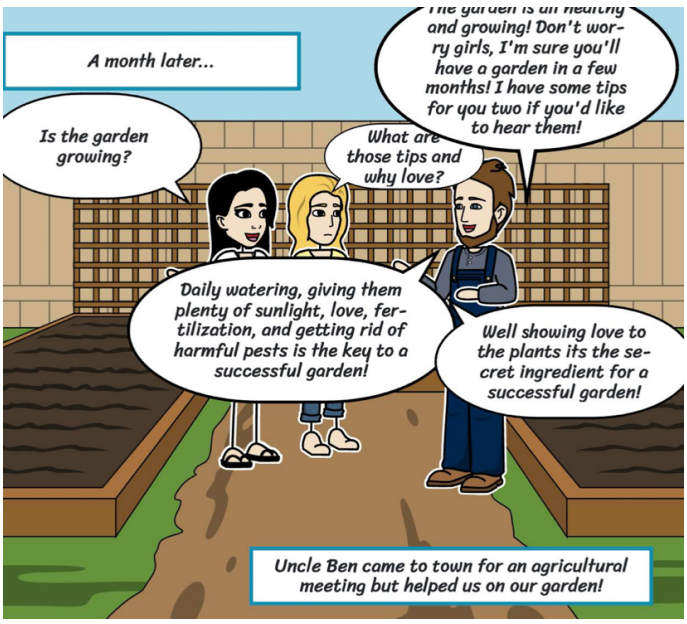
A month later...
Is the garden growing?
The garden is all healthy and growing! Don't worry girls, I'm sure you'll have a garden in a few months! I have some tips for you two if you'd like to hear them!
What are those tips and why love?
Daily watering, giving them plenty of sunlight, love, fertilization, and getting rid of harmful pests is the key to a successful garden!
Well showing love to the plants its the secret ingredient for a successful garden!
Uncle Ben came to town for an agricultural meeting but helped us on our garden!

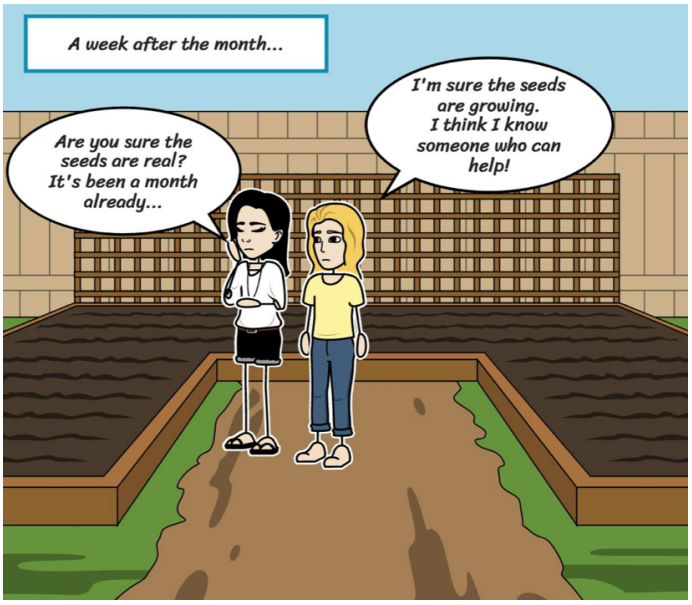
A week after the month...
Are you sure the seeds are real? It's been a month already...
I'm sure the seeds are growing. I think I know someone who can help!

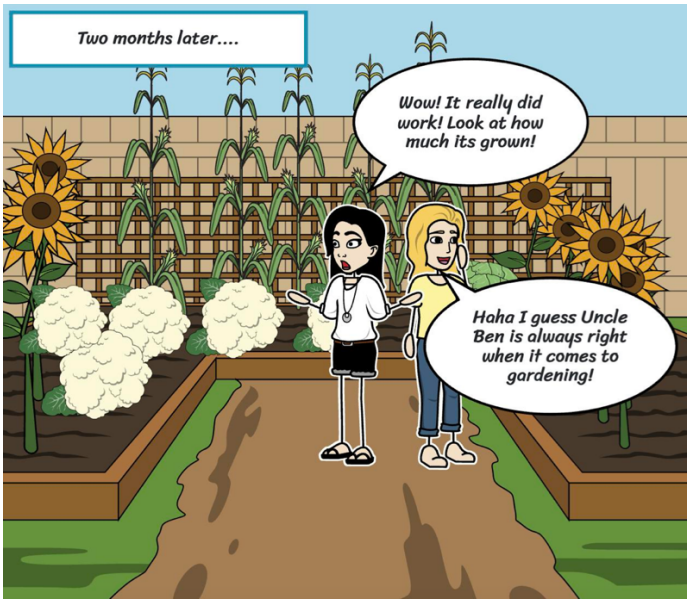
Two months later....
Wow! It really did work! Look at how much its grown!
Haha I guess Uncle Ben is always right when it comes to gardening!