State Roads, Loop Section

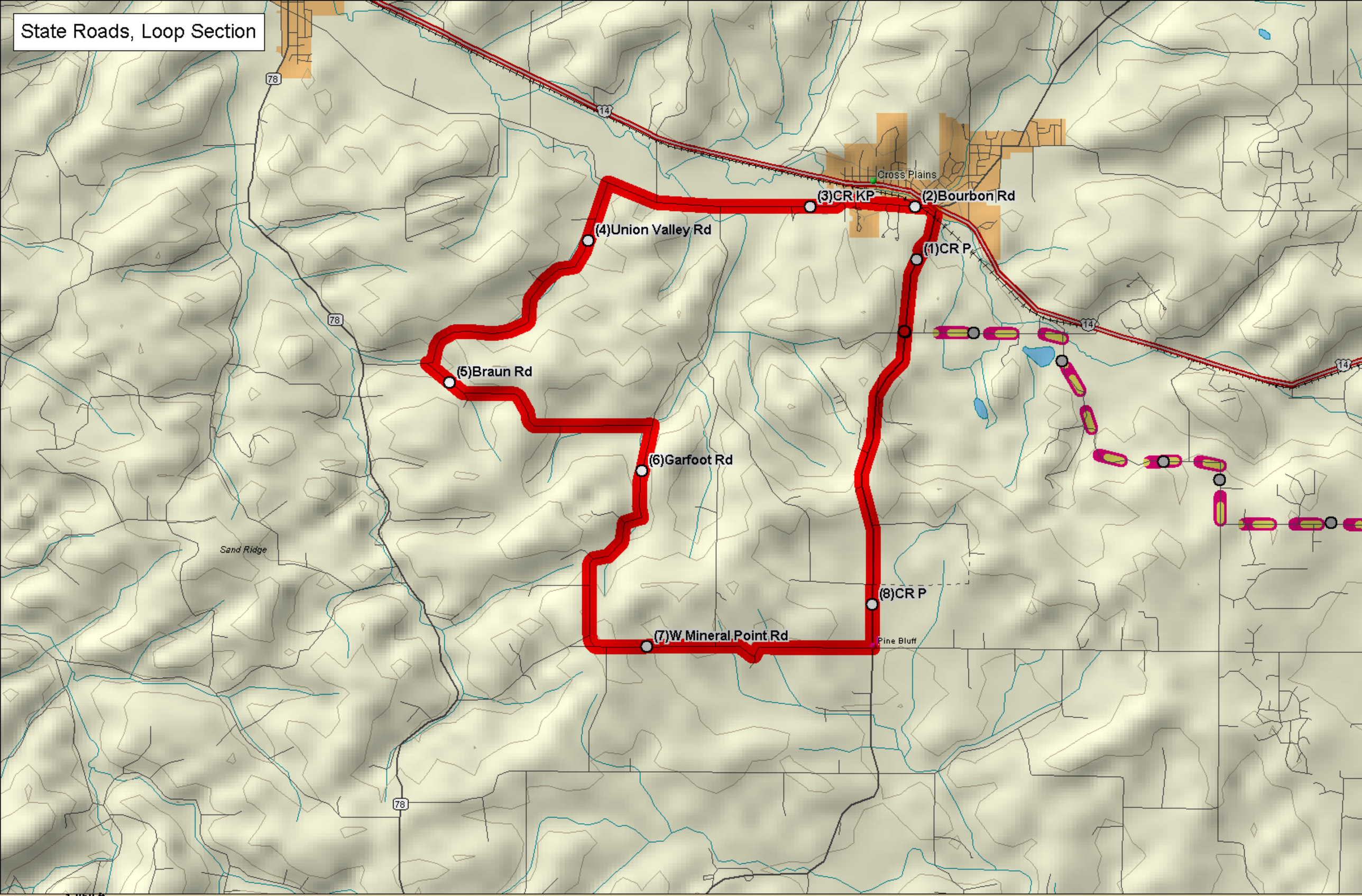

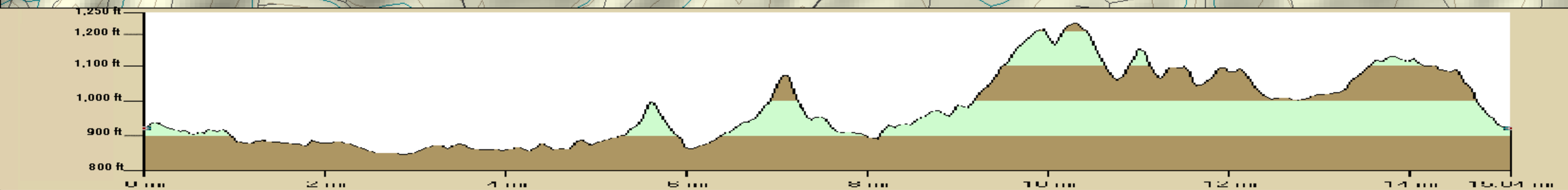

5,000 ft

© 2001 DeLorme. Topo USA® 3.0

Scale: 1 : 62,500 Zoom Level: 11-6 Datum: WGS84 Map Rotation: 0° Magnetic Declination: 1.1°W