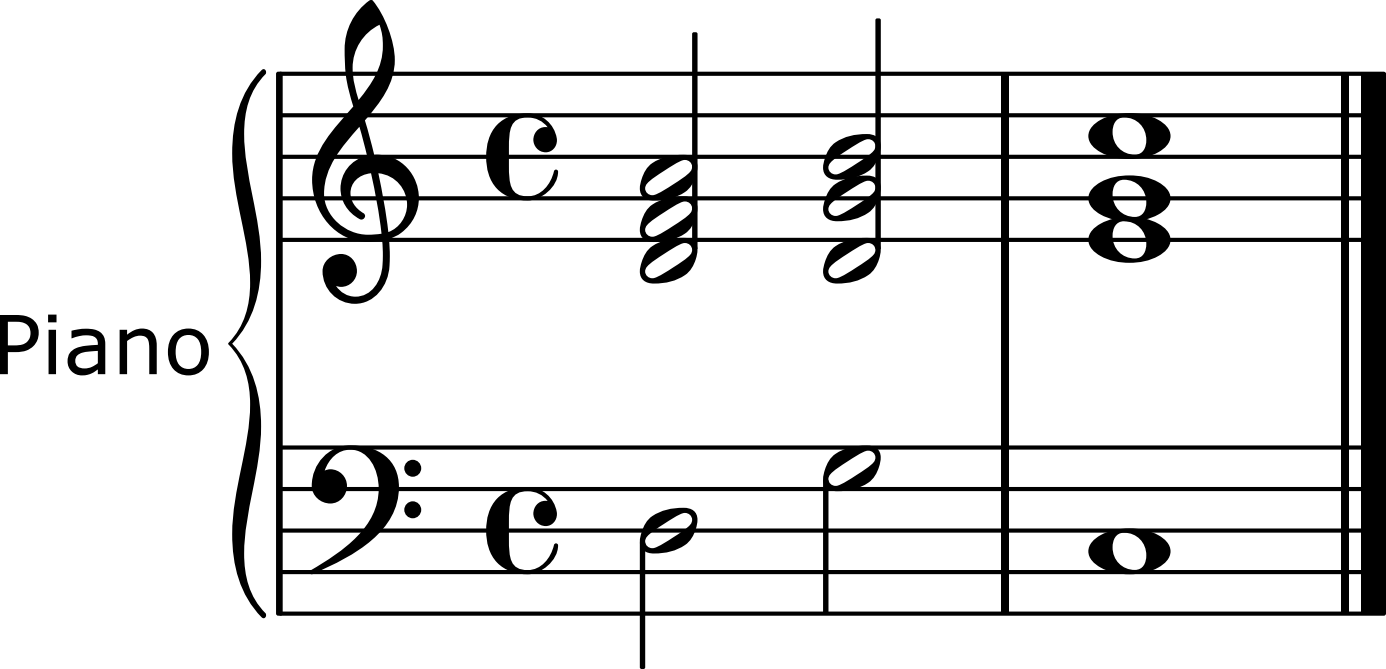
Piano