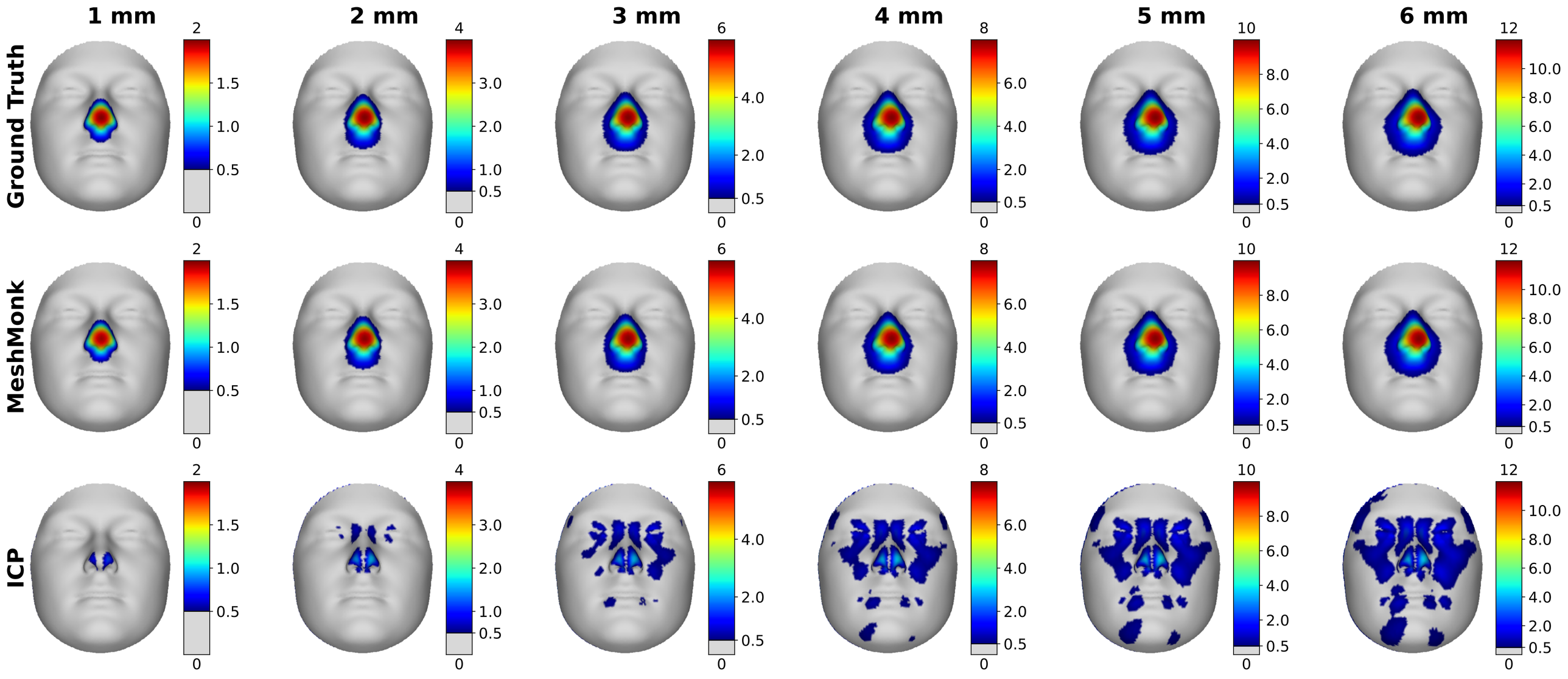
1 mm
2 mm
3 mm
4 mm
5 mm
6 mm
Ground Truth
MeshMonk
ICP
2
1.5
1.0
0.5
0
4
3.0
2.0
1.0
0.5
0
6
4.0
2.0
0.5
0
8
6.0
4.0
2.0
0.5
0
10
8.0
6.0
4.0
2.0
0.5
0
12
10.0
8.0
6.0
4.0
2.0
0.5
0