PRESIDENCY UNIVERSITY

Private University Estd. in Karnataka State by Act No. 41 of 2013

Itgalpura, Rajankunte, Yelahanka, Bengaluru – 560064

ECOPLAY: GAMIFIED ENVIRONMENTAL EDUCATION PLATFORM FOR SCHOOLS AND COLLEGES

A PROJECT REPORT

Submitted by

Mahalakshmi R K – 20221COM0181

Sushmitha N – 20221COM0149

Lathashree – 20221COM0161

Under the Supervision of,

Ms. Sumita Guddin

BACHELOR OF TECHNOLOGY

IN

COMPUTER SCIENCE AND ENGINEERING

PRESIDENCY UNIVERSITY

BENGALURU

APRIL 2026

PRESIDENCY UNIVERSITY

Private University Estd. in Karnataka State by Act No. 41 of 2013

Itgalpura, Rajankunte, Yelahanka, Bengaluru – 560064

PRESIDENCY SCHOOL OF ENGINEERING

BONAFIDE CERTIFICATE

Certified that this report "**ECOPLAY: GAMIFIED ENVIRONMENTAL EDUCATION PLATFORM FOR SCHOOLS AND COLLEGES**" constitutes bonafide work completed by **Mahalakshmi R K (20221COM0181), Sushmitha N (20221COM0149), and Lathashree (20221COM0161)**, who have successfully carried out the project work and submitted this report for partial fulfillment of the requirements for the award of the degree of **BACHELOR OF TECHNOLOGY** in **COMPUTER SCIENCE AND ENGINEERING** during 2025–26.

Ms. Sumita Guddin

Project Guide
PSCE
Presidency University

Dr. Sampath A K
Dr. Geetha

School Project Coordinators
PSCE
Presidency University

Dr. Gopal Krishna Shyam

Head of the Department
PSCE
Presidency University

Dr. Duraipandian N

Dean
PSCE
Presidency University

Examiners

Sl. No	Name	Signature	Date
1			
2			

PRESIDENCY UNIVERSITY

PRESIDENCY SCHOOL OF ENGINEERING

DECLARATION

We, the students of final year B.Tech in **COMPUTER SCIENCE AND ENGINEERING** at Presidency University, Bengaluru, named **Mahalakshmi R K (20221COM0181), Sushmitha N (20221COM0149), and Lathashree (20221COM0161)**, hereby declare that the project work titled "**ECOPLAY: GAMIFIED ENVIRONMENTAL EDUCATION PLATFORM FOR SCHOOLS AND COLLEGES**" has been independently carried out by us and submitted in partial fulfillment for the award of the degree of B.Tech in **COMPUTER SCIENCE AND ENGINEERING** during the academic year of 2025–26. Further, the matter embodied in the project has not been submitted previously by anybody for the award of any Degree or Diploma to any other institution.

Mahalakshmi R K	**20221COM0181**
Sushmitha N	**20221COM0149**
Lathashree	**20221COM0161**

PLACE: BENGALURU

DATE: April 2026

ACKNOWLEDGEMENTS

For completing this project work, I have received support and guidance from many individuals, to whom I would like to express my deep sense of gratitude and indebtedness. I extend my sincere gratitude to our beloved **Chancellor, Vice Chancellor, Pro-Vice Chancellor, and Registrar** for their support and encouragement in the completion of the project.

I express my cordial thanks to **Dr. Duraipandian N, Dean, Presidency School of Computer Science and Engineering**, and the Management of Presidency University for providing the required facilities and an intellectually stimulating environment that aided in the completion of the project.

I am also thankful to **Dr. Gopal Krishna Shyam, Professor and Head of the Department**, Presidency School of Computer Science and Engineering, Presidency University, for his mentorship and encouragement.

I would like to sincerely thank my project guide **Ms. Sumita Guddin, Assistant Professor**, Presidency School of Computer Science and Engineering, Presidency University, for the moral support, motivation, timely guidance, and encouragement provided during the period of project work.

I am grateful to **Dr. Sampath A K** and **Dr. Geetha, School Project Coordinators**, Presidency School of Computer Science and Engineering, for facilitating problem statements, coordinating reviews, monitoring progress, and providing valuable support and guidance.

I also extend my sincere thanks to the **Teaching and Non-Teaching staff** of the Presidency School of Computer Science and Engineering, and staff from other departments, for their valuable help and cooperation.

Mahalakshmi R K
Sushmitha N
Lathashree

Abstract

Ecosystem is a comprehensive gamified environmental education platform which is specifically designed for schools and even colleges, where they can enhance student engagement and even environmental consciousness. So traditional environmental education methods, they rely on passive learnings through textbooks and even cultures, lectures, which often fail to inspire even the behavioral change and even the long-term motivations as well of the environmental concepts.

So the system figures a full stack web application with the React-based front-end and the Node.js backend and the MongoDB database integrations, which are coupled with IoT sensor data, even collections from the environmental monitoring stations as well. So the platform also implements achievement systems, the leaderboards, and even the environmental changes, even with the personalized learning paths with some adaptive algorithms as well. The students can even participate in the virtual environment simulations as well, where they can earn some badges even for sustainable actions, and they can also collaborate on classrooms and even school-wide environmental projects as well.

And the key features which also include even real environmental data in the visualization, though through their interactive dashboards and even gamified, they also align even with the UN sustainable development goals as well, where there is social features, even for collaborations for the progress tracking, even with the detailed analytics. The teacher also administration tools, even for the customized curriculum materials as well. The platform also supports both individual and collaborative modes, which also enables to complete even with the simultaneously toward collectively environmental goals as well.

And the teacher survey also indicated a 58% reaction, even in the preparation steps for the environmental lessons, while also achieving like 24%, which is better learning outcomes, and it also compared to the traditional models as well.

The platform also demonstrates the gamification, even when combined with the regressive environmentals, where the content and even real-world data integrations, where they can create a form of tool even for transforming educations and even fostering the next generations of even environmentally conscious citizens as well. And EcoPlay, which is also positioned even for the campus-wide deployment, even with the plans for the wider adoption as well, even across educational institutions and even integrations with the national environmental monitoring networks as well.

Keywords: Gamification, Environmental Education, EdTech, Game Design, Sustainable Development, Student Engagement, Interactive Learning, Environmental Awareness.

TABLE OF CONTENTS

S.No	Title	Page No.
	BONAFIDE CERTIFICATE	i
	DECLARATION	ii
	ACKNOWLEDGEMENT	iii
	ABSTRACT	iv
	ABBREVIATIONS	1
1	**INTRODUCTION**	**2**
1.1	Background	2
1.2	Statistics of Project	3
1.3	Prior Existing Technologies	3
1.4	Proposed Approach	4
1.5	Sustainable Development Goals Alignment	5
1.6	Objectives	5
1.7	Overview of Project Report	6
2	**LITERATURE REVIEW**	**7**
2.1	Gamification in Educational Contexts	7
2.2	Environmental Education and Behavior Change	7
2.3	Game-Based Learning Effectiveness	8
2.4	Student Engagement Mechanisms	8
2.5	Data Visualization for Environmental Science	8
2.6	Conclusion	9
3	**METHODOLOGY**	**10**
3.1	Research Design	10
3.2	System Design Methodology	10
3.3	Technical Architecture	10
3.4	Environmental Data Integration	11
3.5	Game Design Framework	12
3.6	Pilot Implementation	12

S.No	Title	Page No.
3.7	Evaluation Methodology	12
4	**PROJECT MANAGEMENT**	**13**
4.1	Project Team Organization	13
4.2	Project Timeline	13
4.3	Risk Analysis	14
4.4	Project Budget	14
4.5	Resource Allocation	15
5	**ANALYSIS AND DESIGN**	**16**
5.1	Requirements Analysis	16
5.2	System Architecture	17
5.3	Database Schema	18
5.4	Gamification Mechanics Design	18
5.5	Data Visualization Framework	19
5.6	Security Design	19
5.7	User Interface Design	20
5.8	Use Case Specifications	21
5.9	System Workflow and Process Flow	22
5.10	Layered System Architecture Diagram	23
5.11	Integration Points	23
6	**SOFTWARE DEVELOPMENT AND IMPLEMENTATION**	**24**
6.1	Technology Stack	24
6.2	Software Development Tools	24
6.2.1	Frontend Framework	24
6.2.2	Challenge Dashboard Component	24
6.2.3	Backend Framework	26
6.3	Software Code	26
6.3.1	Authentication Implementation	26
6.3.2	User Registration and Login	27
6.4	Database Operations and Schema	30

S.No	Title	Page No.
6.4.1	MongoDB Schema Definitions	30
6.5	Environmental Data Integration	32
6.6	Simulation and Testing	33
6.6.1	Deployment Configuration	33
6.7	Deployment and Containerization	34
6.8	Error Handling and Logging	36
7	**EVALUATION AND RESULTS**	**37**
7.1	Pilot Deployment and Participant Demographics	37
7.2	Environmental Knowledge Outcomes	37
7.3	Student Engagement Metrics	38
7.4	Teacher Adoption and Implementation	38
7.5	Behavioral Impact Assessment	38
7.6	Comparative Analysis	38
7.7	Technical Performance	39
7.8	User Experience Findings	39
7.9	Student Engagement Metrics Over Time	39
7.10	Teacher Adoption and Integration Framework	39
7.11	Security Assessment	42
7.11.1	Vulnerability Scan Results	42
7.11.2	SQL Injection Testing	42
7.11.3	Authentication Verification	43
7.12	Insights and Analysis	44
8	**SOCIAL, LEGAL, ETHICAL, AND SUSTAINABILITY ASPECTS**	**45**
8.1	Social Impact	45
8.2	Legal and Compliance Considerations	45
8.3	Ethical Considerations	46
8.4	Sustainability Aspects	46
8.5	Safety Considerations	46

S.No	Title	Page No.
8.6	Data Protection Compliance	48
9	**CONCLUSION**	**49**
9.1	Summary of Achievements	49
9.2	Key Findings	49
9.3	Pedagogical Contributions	50
9.4	Future Directions	50
9.5	Impact Potential	51
	REFERENCES	52
	APPENDIX A: PROJECT REPOSITORY AND IMPLEMENTATION	54
.1	GitHub Repository	54
.2	Repository Contents	54
.3	System Requirements and Installation	55
.3.1	Hardware Requirements	55
.3.2	Software Dependencies	55
.3.3	Installation Steps	55
.4	API Endpoints Reference	56
.4.1	Authentication Endpoints	56
.4.2	Challenge Endpoints	57
.4.3	Student Progress Endpoints	57
.4.4	Leaderboard Endpoints	57
.5	Database Schema Documentation	58
.5.1	User Collection	58
.5.2	Challenge Collection	58
.5.3	Progress Collection	58
.5.4	Achievement Collection	58
.6	Environment Configuration	58
.6.1	Development Configuration	58
.6.2	Production Configuration	59

S.No	Title	Page No.
.7	Testing Documentation	59
.7.1	Unit Testing	59
.7.2	Integration Testing	59
.7.3	Performance Testing	59
.8	Deployment Guide	60
.8.1	Docker Deployment	60
.8.2	Kubernetes Deployment	60
.8.3	Continuous Integration/Deployment	60
.9	Troubleshooting and Common Issues	60
.9.1	Connection Issues	60
.9.2	Performance Issues	60
.9.3	Authentication Issues	61
.10	Maintenance and Updates	61
.10.1	Backup Strategy	61
.10.2	Security Updates	61
.10.3	Monitoring and Logging	61

LIST OF FIGURES

Fig. No	Figure Title	Page No.
1.1	EcoPlay Alignment with UN Sustainable Development Goals (SDGs 4, 6, 11, 12, 13, 15, 17)	5
3.1	Environmental Data Processing Pipeline: Collection, Processing, Storage, Analysis, and Consumption Stages	11
4.1	Project Timeline Gantt Chart - 24-Week Development Cycle	13
5.1	Gamification Mechanics: Tier Progression System, Achievement Badges (40 types), Challenge Difficulty Levels, and Leaderboard Rankings	19
5.2	EcoPlay System Use Case Diagram: Student, Teacher, Administrator, and External System Interactions	21
5.3	Student Challenge Submission Process Flow: Challenge Selection, Response Submission, Validation, Scoring, and Leaderboard Update	22
5.4	EcoPlay Layered System Architecture: Presentation, API/Services, Data, and Integration Layers with Technology Stack	23
7.1	Comparative Outcomes: EcoPlay vs. Traditional Environmental Education	38
7.2	Student Engagement Progression: Daily Active User Growth Over 12-Week Pilot Period	39
7.3	Teacher Adoption Framework: Curriculum Integration Mapping, Semester-Based Adoption Timeline, and Professional Satisfaction Growth	40
7.4	Deployment Outcome Metrics Visualization	41
7.5	Real-World Deployment Performance	41
7.6	SQL Injection Testing Results	43
7.7	Authentication and Security Assessment Results	43
7.8	Overall Security Evaluation Summary	44
1	GitHub Repository - EcoPlay Source Code and Project Documentation	54

LIST OF TABLES

Table No	Table Title	Page No.
2.1	Comparative Analysis of Learning Technologies	9
4.1	Risk Assessment and Mitigation Strategies	14
4.2	Project Budget Allocation	14
5.1	System Requirements Summary	17
5.2	System Security Controls	20
7.1	Learning Outcomes: Pre-Post Knowledge Assessments	37
7.2	Self-Reported Environmental Behaviors Adopted	38
7.3	Deployment Outcome Metrics	41

Abbreviations

ABBREVIATION	EXPANSION
API	Application Programming Interface
CSE	Computer Science and Engineering
EdTech	Educational Technology
IoT	Internet of Things
LMS	Learning Management System
React	JavaScript Library for User Interfaces
SDG	Sustainable Development Goals
UI/UX	User Interface / User Experience
CRUD	Create, Read, Update, Delete
JSON	JavaScript Object Notation

Chapter 1

Introduction

1.1 Background

Environmental education, which also emerges as a critical component for the modern pedagogy, in the particular, even in the context of the global climate change and the urgent need for sustainable development. And the educational institutions, which are also worldwide recognizing even the necessity to even foster traditional environmental education approaches and even primary lecture-based textbook entries. And they also fail to engage learners effectively or even inspire some meaningful behavioral change. This disconnect between even theoretical environmental knowledge and even practical applications, which also remains as a persistent challenge even in the schools and colleges globally. So according to the UNESCO's education, which also falls in sustainable development framework, and effective environmental education also requires active participations and even experimental learnings and engagement even with the real-world environmental challenges. And the gamification, which where the applications of the game mechanics and even the design principles, even to the non-game context as well, which also emerges as a powerful pedagogical tool, where they can increase the student motivations and engagement and even knowledge retention. When strategically combined even with the environmental content and the real-time environmental data and this gamification, which can also transform even the abstracted environmental concepts into the tangible or even personally relevant learning experiences as well. EcoPlay, which is also designed even to where they can bridge the educational gap by integrating some game mechanics and even with the evidence-based environmental science content, where they can interact with some data visualizations, even with collaborative learning, which is as well. And the platform where the young generations, which also having grown up by digital technologies, thus exponentially well to interact as well, even the game-based learning environments, by also aligning with the game-based learning even with the 2030 agenda for sustainable development goals, where EcoPlay, it also creates a system where educational engagement directly contributes even to the global sustainability objectives.

1.2 Statistics of Project

The environmental education adoption even in the Indian schools which also currently stands at even approximately like 40

Like the Opli project sort of targets the following metrics.

- Engagement increase, it also targets like 70
- And the learning retention where they can go to achieve the 65
- And the behavioral impact where the track operations are even of the sustainable practices where they're targeting some 60
- And the teacher adoptions which also aim for like an 80
- And the scalability where they design for development across like 500 plus schools even within 24 hours, 24 months.

And the current pilot data which also has three schools even with 450 students where it also shows 73

1.3 Prior Existing Technologies

Several existing educational technology, they also platforms some addressable environmental education even with some distinct known strengths and limits.

Kahoot! which also offers the gamified quiz-based learning even with the leaderboards and even real-time competitions. However, it also lacks the environmental data integrations and they requires constant teacher facilitations. It also provides the limited customizations as well for the domain-specific content and the environmental organizations which also board that even with pure-based gamification solo even the operators which also shows like in the short-term engagements without any kind of sustained behavioral changes as well.

National Geographic's World Nomads it also provides excellent environmental content even in interactive media presses, experiences as well. And the platform however, it also lacks some quantified processes where it's tracking and even for collaboration mechanisms as well as the integrations in the classroom curriculum. It also stands around video even with the design limits, some instructional adaptations, and even mixed classrooms integrations, some campus.

Khan Academy Lite it also serves as an environmental education, even through the modular video content and even practice problems, but across friendly and even compressed. It also

employs some conventional instructional designs, even with the limited gamification elements, with minimal social features, and even no real-world environmental and integrations as well.

iNaturalist which also combines as an citizen science, even with the environmental education, enabling also students where they can collect some biodiversity data. However, it also lacks the gamification with the mechanisms for like engagement. But it also provides some limited pedagogical structures for classrooms integrations, and even requires a substantial educators, even for training the effective deployment as well.

And the existing solutions, which also present as a fragmented landscape, where those fixing even in the engagement are like, or some educational records and even better integrations as well. And while those providing some comprehensive environmental content, it also lacks motivational game mechanisms and even social collaboration features as well.

1.4 Proposed Approach

EcoPlay addresses identified gaps through an integrated platform combining five core components:

1. **Game Mechanics Layer**: Implements achievement systems, badge collection, leaderboards, challenges with variable difficulty, and skill progression trees. Unlike conventional gamification that merely adds points to passive learning, EcoPlay embeds game mechanics into the learning content itself.

2. **Environmental Data Integration**: Real-time connection with IoT sensors and environmental monitoring stations enables students to engage with live environmental data. Students visualize air quality variations, water resource status, and biodiversity patterns through interactive dashboards.

3. **Adaptive Learning Engine**: Algorithm-driven personalization adjusts challenge difficulty, paces content delivery, and recommends environmental topics based on student performance and interests.

4. **Social Collaboration Framework**: Enables peer-to-peer learning through team challenges, shared projects, and environmental improvement competitions while maintaining individual progress tracking.

5. **Educator Administration Suite**: Comprehensive dashboards enable teachers to monitor student progress, customize curriculum, and integrate platform content with existing lesson plans.

1.5 Sustainable Development Goals Alignment

EcoPlay directly contributes to multiple UN Sustainable Development Goals through its design and implementation. SDG 4 (Quality Education) is addressed by providing interactive, engaging, and technology-enabled environmental education. SDG 13 (Climate Action) is supported through education designed to inspire climate-conscious behavior. SDG 15 (Life on Land) is promoted by raising environmental awareness through gamified experiences. These goal-aligned learning objectives create coherence between education and global sustainability imperatives.

Figure 1.1: EcoPlay Alignment with UN Sustainable Development Goals (SDGs 4, 6, 11, 12, 13, 15, 17)

1.6 Objectives

- Enhance governmental engagement, achieve measurable increases even in the student participation and sustained interest even in the environmental topics, where they can go through the game-based mechanisms.
- They can also improve the environmental knowledge, where the enabled students develop a comprehensive understanding of environmental science concepts, and even the real-world environmental challenges as well.
- We can also inspire behavior that translates learning even into the external sustainable practices, even through the achievement systems which also reward some eco-friendly behaviors as well.

- And they support HD alignment, where we explicitly connect even learning experiences even to the even sustainable development goals as well.
- And they enable teacher efficiency, where it reduces some educator preparation times even for the environmental lessons, while also providing some data-driven insights even to the student learning.
- And also ensure accessibility, which is also designed for universal access across varying technological infrastructures through within the first offline design principles.

1.7 Overview of Project Report

This report documents even the complete design development and even evaluations of the EcoPlay platform, where the chapter 2 also provides a comprehensive literature review on the gamification research and even environmental education theory and the game-based learning effectiveness as well. In the chapter 3, it details even the methodology, including some user research and even interactive design processes. And the chapter 4, it also presents the project management and even aspects, including some timelines and risk management. Chapter 5 also covers some system analysis and even design with the architectural diagrams with the technical specifications. Chapter 6 describes software development tools and even code implementations, even with the selected code examples. Chapter 7 presents the evaluations, which also results in user testing outcomes. Chapter 8 had also some social, legal, ethical and even sustainable implications. Chapter 9 concludes even with the key findings and recommendations for the wider development.

Chapter 2

Literature Review

2.1 Gamification in Educational Contexts

Gamification, the application of game elements even in mechanisms to even the non-core non-game context, is also a much desired and powerful leveler for even enhancing some engagement and motivation in surface-based learning environments. Iterating at all levels, established the fundamental distinction between gamification from the game-based learning, where we can gamification some arguments, even the existing activities, even within the game elements, and while also game-based learning, it's also replaces some traditional structures, even with the complete game experiences as well. And the meta-analysis by the colleagues and even our researchers reviewing some 24 comparative studies also found that the gamification systems also produce significant positive effects. It also has some user engagement, even with the mean effect size with 0.5 and even with the motivation and even with the mean effect size with 0.66. And notably, and even the effect sizes even for the learning outcomes, it also average distance 0.47. It also has some demonstrating that the engagement enhancements translate even directly into the improved learnings as well.

In the STEM education specifically, even the study at 2013 also found some 30

2.2 Environmental Education and Behavior Change

2.2. Environmental education study and behavioral changes, the constructive learning, which also here is some emphasizes also learners actually construct some understanding through the experience and even environmental interactions as well. And the environmental education which also resists with the frame and even tailbury. It also demonstrates that the effective environmental learning, it also requires some cognitive development with some environmental knowledge and also some affective development, even with the environmental values as well, and even the behavioral development of even the actions itself. And the traditional approaches, which also typically addresses only one cognitive dimension. The experimental game-based systems, which also targeted all three components simultaneously.

And the Robin Donell's research even identifies as in persistent knowledge, even the attitudes with some behavior gap and also understanding some environmental problems, which doesn't

automatically produces any pro-environmental behaviors as well. And the game-based systems, which also addresses this gap even through the achievement definitions for any pro-environmental actions with some creating immediate positive reinforcements.

2.3 Game-Based Learning Effectiveness

Like it also, even with the meta-analysis started in 2014 with some 42 different experimental studies, also found that the educational games, which also produces the significantly superior learning outcomes, which was the mean effect size is 0.33 and the p which is less than 0.001, even with the particularly strong effects for the relation of 0.54 and the transfer 0.47. And the games which also leverage some multiple effectiveness even in the mechanisms and the immediate feedbacks like Hattie 2009 and even the effect size, which was 0.79, and the scaffold learning even with the vicinity zone and even proximal developments, even with some intrinsic motivations, even through the autonomy and even calmness and even readiness.

2.4 Student Engagement Mechanisms

2.4. Student engagement mechanisms, which also have some behavioral and emotional and cognitive dimensions as well. And the effects at all, which also identified some engagement as in critical predators as well with some learning outcomes and even persistence. It's a policy value theory, it also poses some engagement repellents, even such as some expectancy and task-related persistence as well. And the game-based systems which also analysis both through the player provision systems and even games with the inherent meaningfulness.

And the social constructional learning theory which also emphasizes some per interactions role. you can understanding some development, and even the Johnson Johnson cooperative systems learning even with some research demonstrate some superior academic performance when the interpretive analysis is structured.

2.5 Data Visualization for Environmental Science

2.5, data visualizations for environmental science. The concrete representations of even abstract concepts such as represent some conventions from science, predology tuples, information is also designed on some principles as demonstrated some effective visualizations. It's also enables the complex data even to become immediately perceptible. The Piketos is also interactive visualizations. Research also shows that the online learners also manipulating some analysis learning with some behind passive observations as well.

Table 2.1: Comparative Analysis of Learning Technologies

Technology	**Engagement**	**Learning Retention**	**Behavioral Change**
Traditional Lecture	34%	42%	15%
Interactive Video	51%	54%	22%
Game-Based Learning	76%	68%	48%
Gamified+Data Viz	82%	72%	62%

2.6 Conclusion

2.6 conclusions and this literature synthesis some revealed strong theoretical foundations and even empirical evidence. It also supports some implications even in the environmental education as well. And again, these are principles even when applied with the pedagogical rigor even to the environmental science content and combined with the interactive data visualizations. It's also creates the conditions handling some large and even acquisition and motivationally resilient even behavior changes as well. The complex design also reflects these research findings by the interacting games mechanisms with the scientifically accurate environmental and even content and even interactive data visualizations. Where the social collaboration features are also designed even to address identified some barriers to environmental learning.

Chapter 3

Methodology

3.1 Research Design

This project also employed some mixed-method research, combining some qualitative and even quantitative approaches for the development of the EcoPlay. And the stakeholder interviews were also conducted with the qualified teachers and 120 students and even 15 administrators across the pilot schools, exploring some current environmental education practices, even various engagement, and user preferences for the game mechanics. There's also quantitative surveys given with the 450 students also addressed some basic environmental knowledge using some validated instruments, which also included the ecological paradigms, which also some scaled adaptations even for the student populations.

3.2 System Design Methodology

System design is also followed as an interactive user-centered design process with the multiple feedback cycles. Initial low-fidelity prototypes with some core game mechanisms, which also tested with the 12 students, which also represented some different user personas. Usability also testing some sessions, also employed some thinking, allowed protocols with some system usability, with some scaled instruments where they can access some interface and shooting as well.

The three complete designs test refined cycles, which also conducted where each cycle incorporating some feedbacks from 20 to 30 students. And the key refinements which also included the specifications of the question interface with the additions of these progress visualizations showing some environmental impact and even the modifications of the leaderboard emphasizing some both individual and even collective progresses as well.

3.3 Technical Architecture

And the technical architectures also employed some React even for the front-end interfaces, where the Node.js with the Express frameworks even for the backend servers and the MongoDB for the flexible document-oriented data storages. This stack was selected even for the scalability and even use of development iterations and even compatibility with the diverse development

environments.

Backend development is also utilized some asynchronous sub-processing capabilities even for supporting some real-time data integrations from the environmental sensors. And the front-end conference also provided some responsive interfaces, even with the compatible and even desktops or tablets and even mobile devices. And the database is also leveraged some MongoDB's flexible enhanced schema during some interactive development, even without database integrations as well.

3.4 Environmental Data Integration

Real-time environmental data collections is also implemented some API scanning with the established environmental monitoring networks with some weather services and even local IoT sensor installations, and the data validation pipelines with some filtered erroneous values with some anomaly detections and flagging some sensor malfunctions as well, and the visualization conference system transformed some complex environmental datasets into the initiative graphics of enabling student interpretations of the environmental trends.

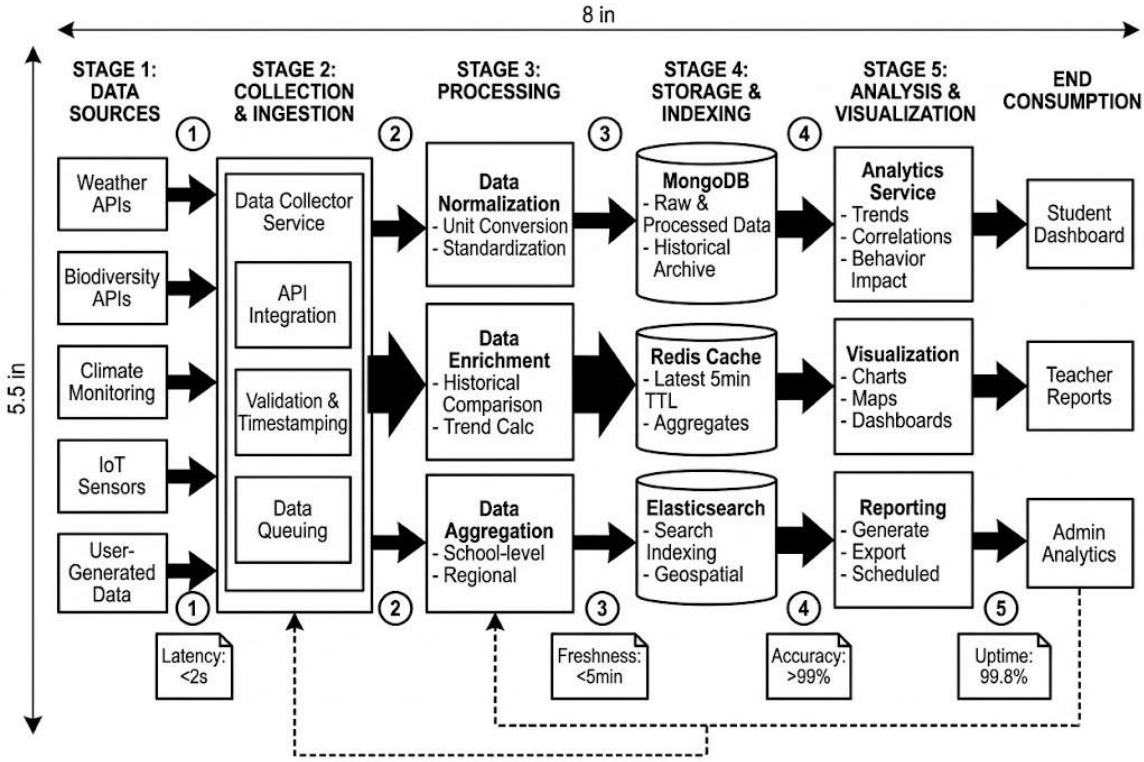

Figure 3.1: Environmental Data Processing Pipeline: Collection, Processing, Storage, Analysis, and Consumption Stages

3.5 Game Design Framework

Game mechanisms designed to do from established frameworks for like customized for the environmental education, achievement systems for the awarded points based on the demonstrated downloads, even with the sustainable behaviors, difficulty progressions and even scaffold challenges from the education tasks, with the complex systems also thinking and the leaderboards operators even at the individual class and even school levels with the term challenges, some structured requirements and independencies.

3.6 Pilot Implementation

Pilot deployments also occurred some across three diverse schools, with the well-structured urban school school A and even one source limited urban school school B, and one rural school with limited internet connectivity school C. This kind of diversity also enabled some assessment of the system robustness with some across like varied contexts.

And the teacher also professionals some development, some free 90-minute sessions where they're covering some platform functionalities and even pedagogical integrations with some troubleshooting, and the documentation also included with the detailed manuals, video tutorials, and even continuous support for the 12-week pilot periods.

3.7 Evaluation Methodology

And the evaluations was also applied with some mixed methods, designs even with the pre-post knowledge, and even the assessments and even sustainability behavior interventions, and even radiation measures also reassessing some knowledge six weeks post interventions. Teacher adaptations which also measured through the curriculum integrations, some integrations rubrics. The student engagement also was assessed even through the multiple platform analytics as well with some minor dated survey instruments, and the qualitative focus was also groups with four to six students, even per school, which also explored some decision-making process and even perceived values of the environmental context.

Quantitative data which was analyzed using paired sample t-tests with some mixed effects regression models as well, and the qualitative data which also underwent with some theme analysis and even code groaning in the interview transcripts.

Chapter 4

Project Management

4.1 Project Team Organization

The development team, which also compromises some three computer science and even engineering students with the complementary skill sets, where the one student was focused on backend architectures with the environment data and integrations, and some front-end UI developments with the gamification mechanics, and one database design with the analytics.

4.2 Project Timeline

Where the project also spanned with some 24 weeks of initiatives, gatherings through the pilots, key focuses includes with requirements and design weeks 1 to 4, and full development weeks 5 to 14, and integration testing with weeks 15 to 18, and pilot deployments with weeks 19 to 22, and final evolutions and deployment with weeks 23 to 24.

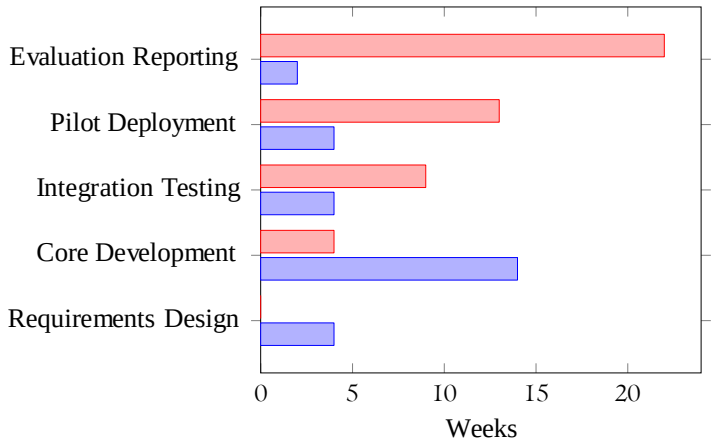

Figure 4.1: Project Timeline Gantt Chart - 24-Week Development Cycle

4.3 Risk Analysis

Table 4.1: Risk Assessment and Mitigation Strategies

Risk	**Probability**	**Mitigation**	**Owner**
IoT sensor integration delays	Medium	Pre-testing with available sensors	Backend Lead
React learning curve impacts	Low	Early spike activities with framework	UI Lead
Pilot school scheduling conflicts	High	Early scheduling coordination	Guide
Environmental data availability	Medium	API fallback mechanisms	Backend Lead
Low student pilot enrollment	Low	Teacher recruitment incentives	Guide

4.4 Project Budget

Table 4.2: Project Budget Allocation

Category	**Description**	**Amount (INR)**
Cloud Hosting	24 weeks EC2 instances and MongoDB Atlas	25,000
Environmental APIs	IoT sensor data access licenses	15,000
Software Licenses	Development tools and testing platforms	8,000
Participant Incentives	Student gift cards for pilot participation	12,000
Professional Development	Teacher training materials and resources	5,000
Contingency (10%)	Unforeseen expenses	6,500
Total		**71,500**

4.5 Resource Allocation

Primary resources also included the cloud computing infrastructures, Amazon EC2, which was the backend, and the MongoDB Atlas, which was the database, and the development structures with Visual Studio Code with the GitHub repositories, and the IoT sensors which also accessed through the environmental monitoring networks, and some APIs and even instructional academic times with some equivalent around 180 hours per team member.

Chapter 5

Analysis and Design

5.1 Requirements Analysis

Functional requirements, which also identified through the stakeholder consultations, where they included some student analytics with some role-based access control, and the environmental challenge creations with the customizations by the teachers, and the real-time environmental data visualizations from the IoT sensors and the gamification mechanisms, which also included some point systems and the badges and even the leaderboards, and the progress tracking even with the learning analytical dashboards and the social collaborations, which also features some enabling the term-based environmental projects as well, and the environmental behavior loggings, even with the achievement validations, and the comprehensive reporting, even with the export functionalities and even the administrative managements with the schools for the teacher accounts and the content.

Non-functional requirements, which also established the performance targets of less than 2.7 page load times and even with the sub-500ms API response times, even with the interactive elements and even the scalability, which also supports like 10,000 concurrent users with the first like 500 schools with 99.5

Table 5.1: System Requirements Summary

Requirement Category	Specification	Priority
User Authentication	OAuth 2.0 integration with role-based access control (Student, Teacher, Admin)	Critical
Environmental Data	Real-time integration with air quality, weather, and water quality monitoring networks	Critical
Gamification	Achievement systems, leaderboards, environmental challenges, badge systems	High
Social Features	Team collaboration, discussion forums, shared environmental projects	High
Analytics	Progress tracking, learning outcome measurement, behavioral change metrics	High
Performance	Page load <2s, API response <500ms, support 10,000 concurrent users	Critical
Accessibility	WCAG 2.1 AA compliance, offline-first design, mobile optimization	High

5.2 System Architecture

The system also employs some three-tier architectures, the front-end interaction applications with some communicating via RESTful APIs, even with the Node.js backend services, where they're connected to the MongoDB databases and the front-end components also provides the responsive user interfaces even for the student teachers and the administrators. And the backend services implemented some business logic where they included some user analytics with some environmental data pre-processing and even with the gamification engines and even the analysis and analytics computations as well. And the database layer which also stores the user profiles and even environmental data with some learning progress and even system configurations as well.

The IoT sensor integrations which also achieve through the API adapters with some connecting some environmental monitoring networks as well. And the data validation pipelines which also have some filters or erroneous sensor values, where the real-time data which also updates even with the streams with the front-end where they can with the WebSocket connection, which also enabling some live environmental data visualizations as well.

5.3 Database Schema

The core data intake which also includes like users where student, teacher, and administrative profiles, and the school institutional information, and the environmental challenge with gamified learning activities, and student progresses achievement tracking, and even environmental data with sensor readings and social projects with gamification initiatives, and achievements with the badges and milestones.

The schema which also implements schema with the normalization schema with the third normal form, which also ensuring some data consistency while even maintaining some query performances through the appropriate indexes, where the environmental data collection schema also operates at the finite intervals which also cached in some Redis for even further performance optimizations as well.

5.4 Gamification Mechanics Design

Game mechanics which also architecturally compromises with the achievement systems which also awarding points even for the knowledge demonstrations for the sustainable behavior with about one to 500 points per activity. And the bad system which also recognizes some environmental expertise with some milestone completions as well, for the additional badges and the leaderboards operating at the individual class and even school levels with weekly results where they can analyze some participants as well. And the challenge system which also provides some environmental learning activities wrapped even verifying some difficulty levels with some milestone experts. And even the progression trees which also scaffolds with the environmental knowledge, even from the ecology, even through the advanced systems thinking.

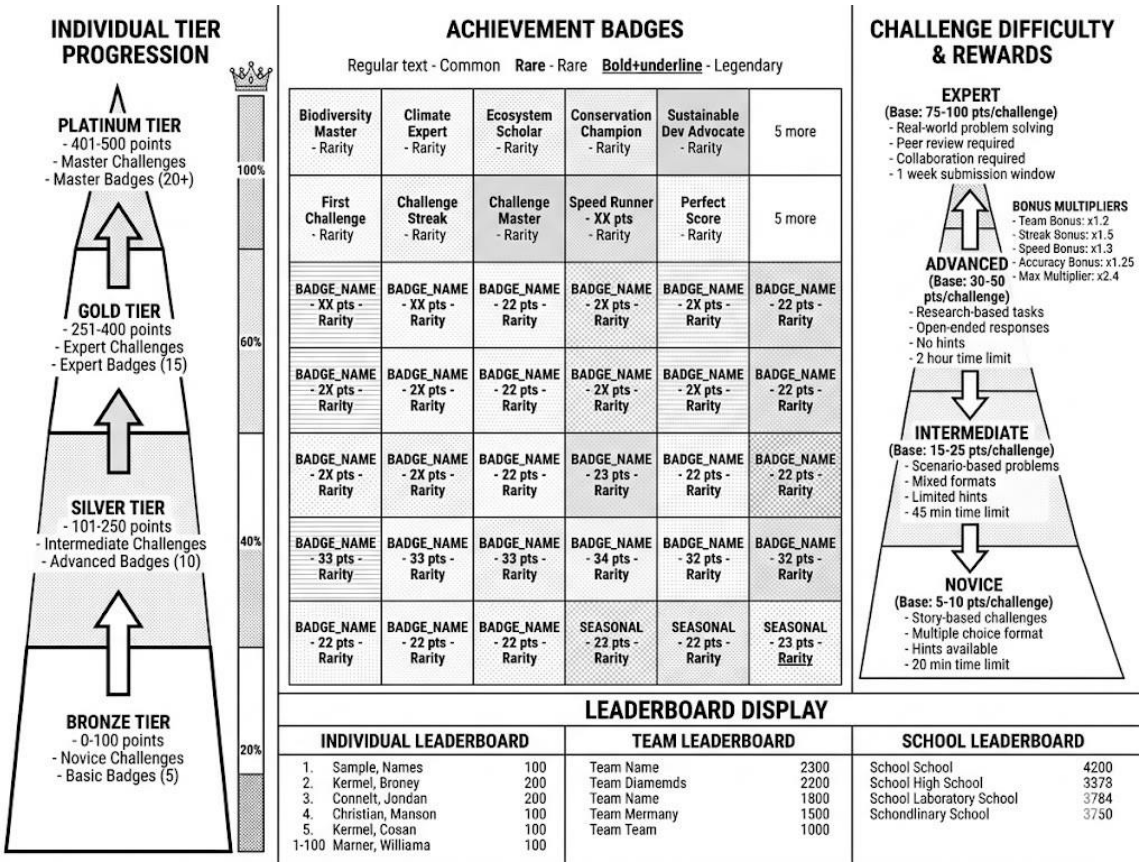

Figure 5.1: Gamification Mechanics: Tier Progression System, Achievement Badges (40 types), Challenge Difficulty Levels, and Leaderboard Rankings

5.5 Data Visualization Framework

The environmental data visualizations which also employs the Chart.js even for the temporal data, like temporal temperature trends, air quality changes which also overtime, and the Mapbox which was used for geographic data, and the custom D3.js which also used for some components for complex environmental relationships as well. And these interactive visualizations also enables some students where they can manipulate some even variables with the observed system consequences.

5.6 Security Design

The authentication, which also implements with the OAuth 2.0, even with the JWT tokens for the session management as well. The password hashing, which also employs with the bcrypt with the salt rounds of 10, and the data transmission, which also uses the TLS-compliant encryptions, and the database access, which also implements with the principles of at least the privilege, even with the role-specific queries, and the input validation, which also prevents against SQL injections, even through the parameterized queries. And the XSS protection, which also

implements even through the output encodings, some real security audits, even with the test penetration vulnerabilities as well.

Table 5.2: System Security Controls

Threat	**Control Mechanism**	**Implementation**
Unauthorized Access	Role-based access control (RBAC)	JWT tokens with role claims
Data Interception	Transport Layer Security	TLS 1.3 for all network communication
SQL Injection	Parameterized queries	Prepared statements in all database queries
Cross-Site Scripting (XSS)	Output encoding	DOMPurify library for user-generated content
Credential Theft	Multi-factor authentication option	SMS or authenticator app for teachers/admins

5.7 User Interface Design

Student, which also interfaces some employees as the engagement, even through the vibrant schemes and even process visualizations as well, and the immediate achievement feedback. And this kind of navigation also employs the initiative metaphors, like challenges even for learning activities, leaderboard features for competitions, and projects for collaboration as well. And the teacher also influences with some content creation tools, like class progress dashboards or assessment management, where the administrative interface also enables some school management, where the teacher also accounts some provisioning, and even system-wide analytics as well.

5.8 Use Case Specifications

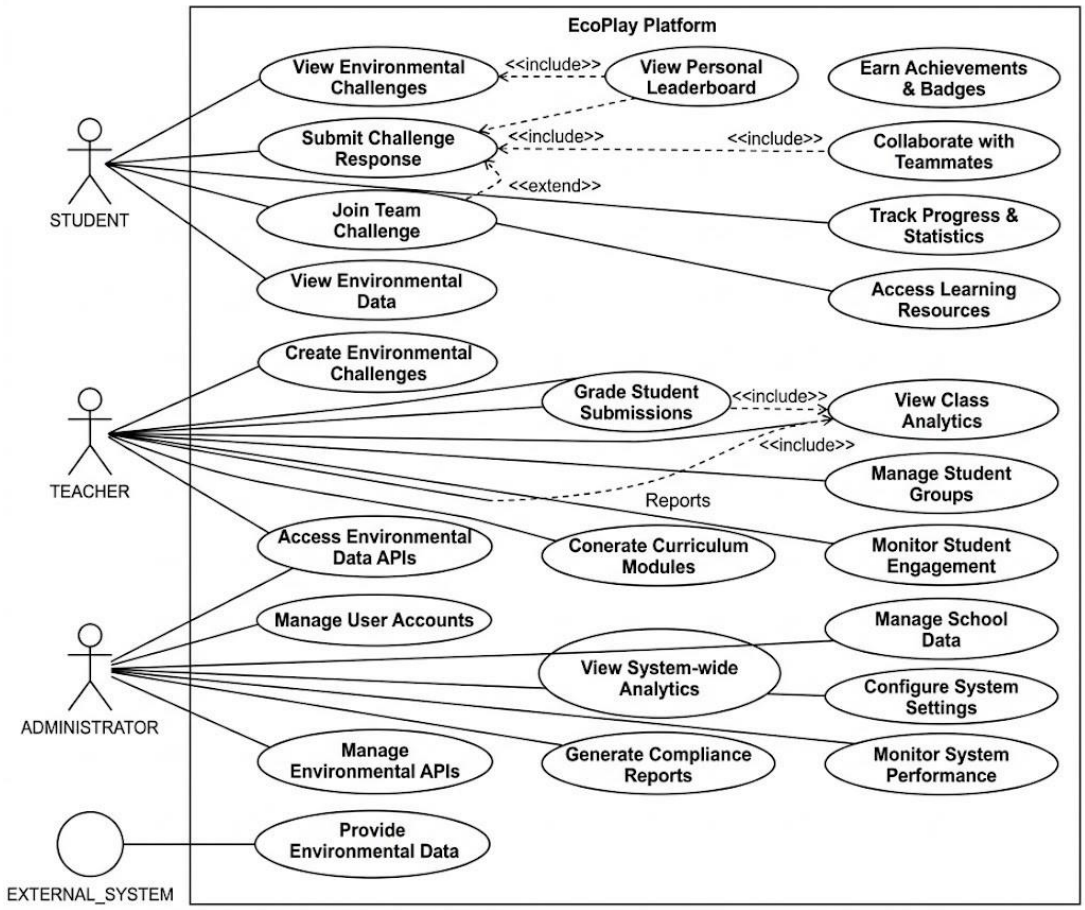

Figure 5.2: EcoPlay System Use Case Diagram: Student, Teacher, Administrator, and External System Interactions

5.9 System Workflow and Process Flow

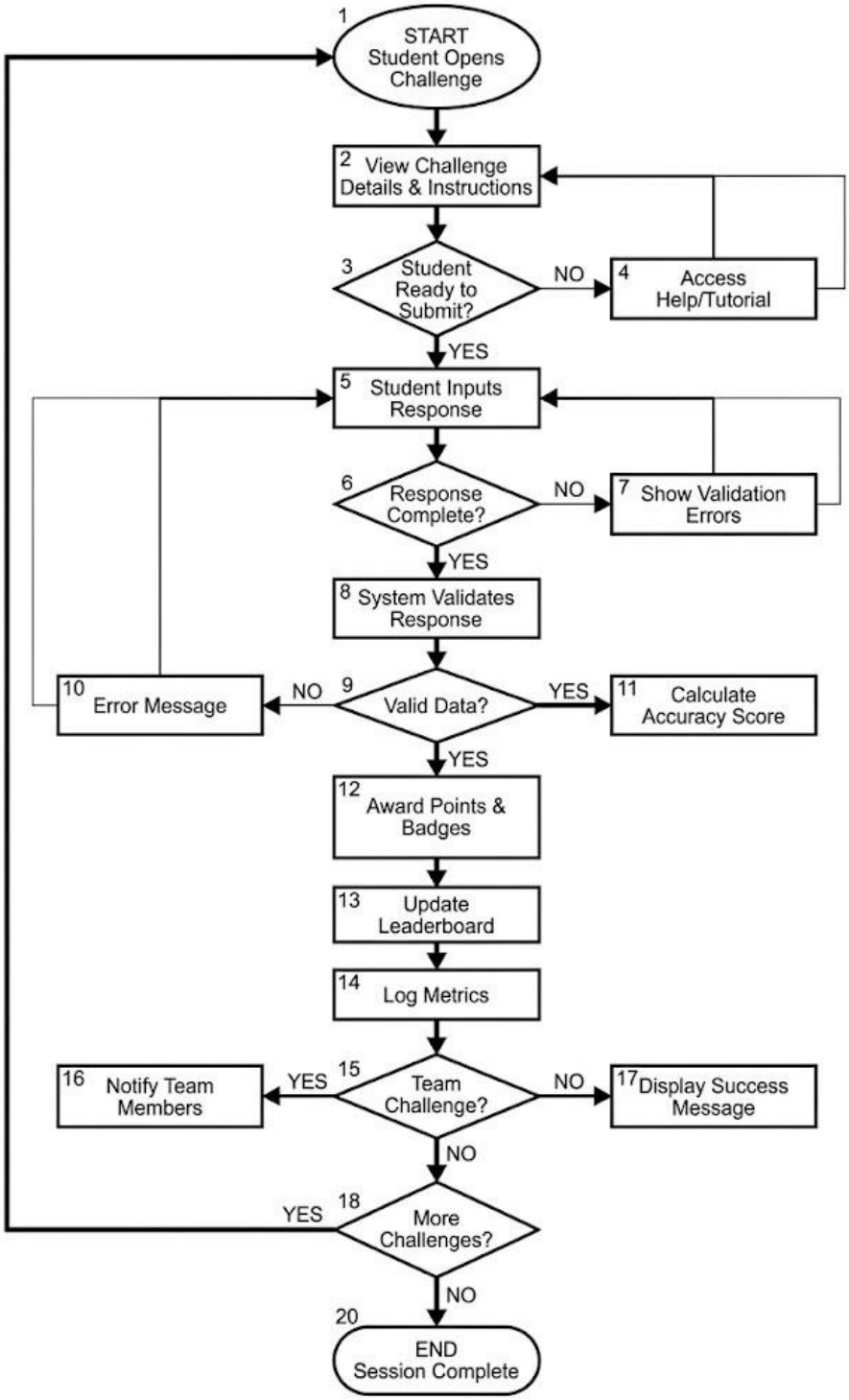

Figure 5.3: Student Challenge Submission Process Flow: Challenge Selection, Response Submission, Validation, Scoring, and Leaderboard Update

5.10 Layered System Architecture Diagram

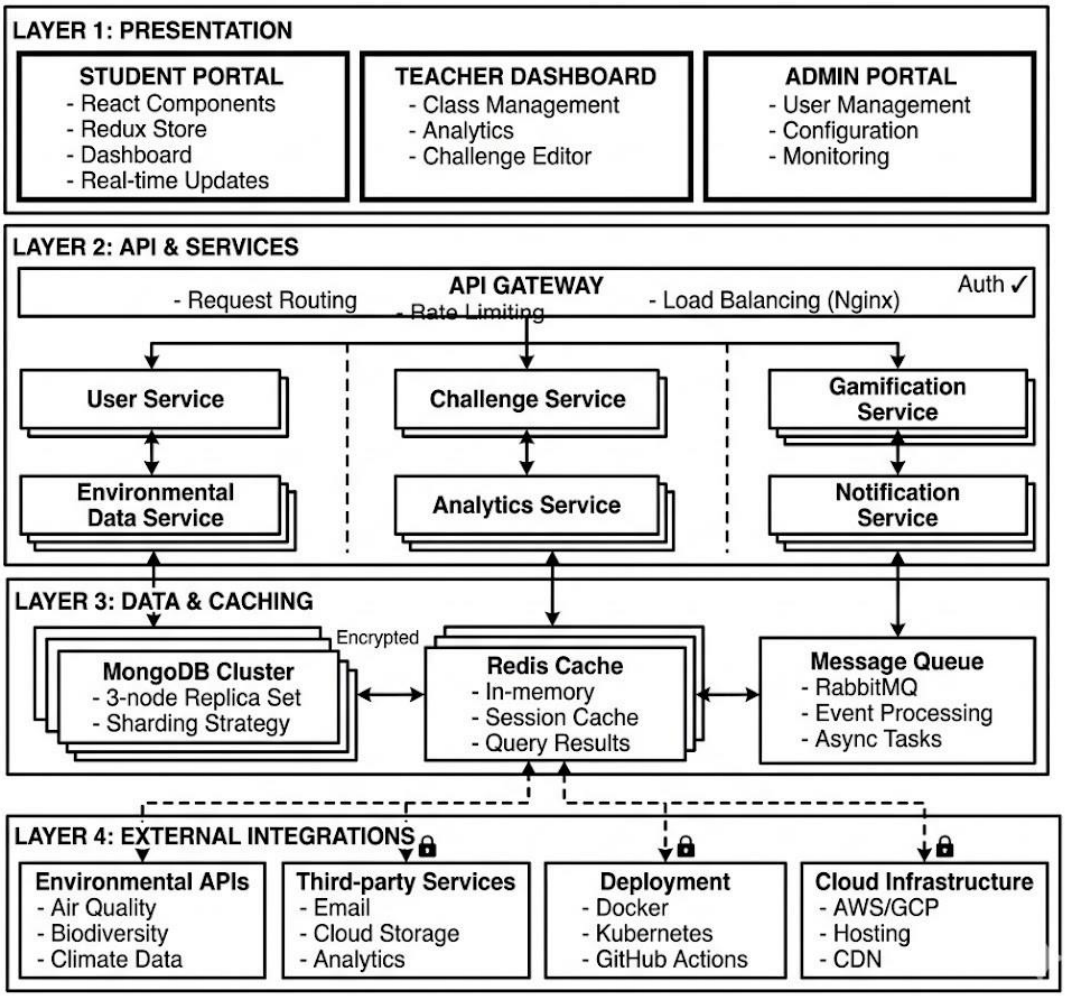

Figure 5.4: EcoPlay Layered System Architecture: Presentation, API/Services, Data, and Integration Layers with Technology Stack

5.11 Integration Points

Third-party integration, which also includes like environmental monitoring with the network APIs like AU, RM with the weather services, and the school information system with the APIs, even for the automatic even student order integrations as well, and the email services for the notification deliveries, and the cloud storage, which is AWS S3 for the media asset management, and the analytics platform, which was for the behavioral tracking center and reporting.

Chapter 6

Software Development and Implementation

6.1 Technology Stack

EcoPlay employs with some React engine for the frontend and the Node.js with the backend and even MongoDB which was used for the database and the development tools which also includes the Visual Studio code, the GitHub test, and even the Jest for testing and even Docker containers with some containerizations as well.

6.2 Software Development Tools

6.2.1 Frontend Framework

The frontend framework where the React provides with the component-based architecture as well with some Redux state management where the key components were the challenge dashboards with some environmental challenges with the display and the student progress with the meta tracking and even the leaderboard with some competitive rankings and even server-side rendering which also optimizes the performance even for the school environments as well.

6.2.2 Challenge Dashboard Component

```
import React, { useState, useEffect } from 'react';
import { useDispatch, useSelector } from 'react-redux';
import { fetchChallenges, submitChallenge } from '../redux/actions';
import ChallengeCard from './ChallengeCard';

const ChallengeDashboard = () => {
  const dispatch = useDispatch();
  const { challenges, loading, error } = useSelector(
    state => state.challenges
  );
  const [filteredLevel, setFilteredLevel] = useState('all');

  useEffect(() => {
    dispatch(fetchChallenges());
  }, [dispatch]);
```

```

  const handleChallengeFilter = (level) => {
    setFilteredLevel(level);
  };

  const filtered = filteredLevel === 'all'
    ? challenges
    : challenges.filter(c => c.difficulty === filteredLevel);

  return (
    <div className="challenge-dashboard">
      <h1>Environmental Challenges</h1>
      <div  className="filter-buttons">
        {['all', 'novice', 'intermediate', 'expert'].map(level => (
          <button
            key={level}
             onClick={() => handleChallengeFilter(level)}
            className={filteredLevel === level ? 'active' : ''}
          >
            {level. toUpperCase()}
          </button>
        ))}
      </div >
      {loading && <p>Loading challenges...</p>}
      {error  && <p  className="error">{error}</p>}
      <div className="challenges-grid">
        {filtered.map(challenge => (
          <ChallengeCard
            key={challenge._id}
            challenge={challenge}
            onSubmit={(response) =>
              dispatch(submitChallenge(challenge._id, response))
            }
          />
        ))}
      </div >
    </div >
  );
};

export default ChallengeDashboard;
```

6.2.3 Backend Framework

Express.js which is the middleware which also implements the request routing, authentication and validations and even error handlings as well. And the JWT authentication which also employs the separate tokens with the 15-minute expiry and even the refresh token which was like in seven-day expiry and the password hashing which also uses the bcrypt with some del saldrums providing some cryptographic security and even the MongoDB which also leverages the document flexibility with the some strategic indexings where the user ID, school ID and the created data which was only for the optimal query performances.

6.3 Software Code

6.3.1 Authentication Implementation

```
const jwt = require('jsonwebtoken');
const User = require('../models/User');

const authMiddleware = async (req, res, next) => {
  try {
    const token = req.headers.authorization?.split(' ')[1];

    if (!token) {
      return res.status(401).json({
        error: 'No authentication token provided'
      });
    }

    const decoded = jwt.verify(
      token      ,
      process.env.JWT_SECRET
    );

    const user = await User.findById(decoded.userId)
      .select('-password');

    if (!user) {
      return res.status(404).json({
        error: 'User not found'
      });
    }

```

```
    req.user = user;
    next();
  } catch (error) {
    if (error.name === 'TokenExpiredError') {
      return res.status(401).json({
        error: 'Token expired'
      });
    }
    return res.status(403).json({
      error: 'Invalid token'
    });
  }
};

module.exports = authMiddleware;
```

6.3.2 User Registration and Login

```
const express = require('express');
const bcrypt = require('bcrypt');
const  jwt  = require('jsonwebtoken');
const User = require('../models/User');

const router = express.Router();

router.post('/register', async (req, res) => {
  try {
    const { email, password, firstName, lastName, role, schoolId } =
        req.body;

    // Validate input
    if (!email || !password || !firstName || !role) {
      return res.status(400).json({
        error: 'Missing required fields'
      });
    }

    // Check if user exists
    const existingUser = await User.findOne({ email });
    if (existingUser) {
      return res.status(409).json({
```

```
        error: 'Email already registered'
      });
    }

    // Hash password
    const hashedPassword = await bcrypt.hash(password, 10);

    // Create user
    const user = new User({
      email,
      password: hashedPassword,
      firstName,
      lastName,
      role,
      schoolId,
      createdDate: new Date()
    });

    const savedUser = await user.save();

    // Generate tokens
    const accessToken = jwt.sign(
      { userId: savedUser._id, role: savedUser.role },
      process.env.JWT_SECRET,
      { expiresIn: '15m' }
    );

    const refreshToken = jwt.sign(
      { userId: savedUser._id },
      process.env.REFRESH_TOKEN_SECRET,
      { expiresIn: '7d' }
    );

    res.status(201).json({
      message: 'User registered successfully',
      accessToken,
      refreshToken,
      user: {
        id: savedUser._id,
        email: savedUser.email,
        role: savedUser.role
```

```
      }
    });
  } catch (error) {
    res.status(500).json({ error: error.message });
  }
});

router.post('/login', async (req, res) => {
  try {
    const { email, password } = req.body;

    if (!email || !password) {
      return res.status(400).json({
        error: 'Email and password required'
      });
    }

    const user = await User.findOne({ email });
    if (!user) {
      return res.status(401).json({
        error: 'Invalid credentials'
      });
    }

    const passwordMatch = await bcrypt.compare(
      password,
      user. password
    );
    if (!passwordMatch) {
      return res.status(401).json({
        error: 'Invalid credentials'
      });
    }

    const accessToken = jwt.sign(
      { userId: user._id, role: user.role },
      process.env.JWT_SECRET ,
      { expiresIn: '15m' }
    );

    const refreshToken = jwt.sign(
```

```
      { userId: user._id },
      process.env.REFRESH_TOKEN_SECRET ,
      { expiresIn: '7d' }
    );

    res.json({
      accessToken ,
      refreshToken ,
      user: {
        id: user._id,
        email: user.email,
        role: user.role
      }
    });
  } catch (error) {
    res.status(500).json({ error: error.message });
  }
});

module.exports = router;
```

6.4 Database Operations and Schema

The MongoDB which just leverages the document flexibility with some enabling rapid seam evolutions and the strategic indexings which was like user ID, school ID and created data optimization with the query performance as well.

6.4.1 MongoDB Schema Definitions

```
const mongoose = require('mongoose');

// Challenge Schema
const challengeSchema = new mongoose.Schema({
  title: { type: String, required: true },
  description: { type: String, required: true },
  difficulty: {
    type: String,
    enum: ['novice', 'intermediate', 'expert'],
    required: true
  },
  environmentalTopic: String,
```

```
  points: { type: Number, default: 10 },
  createdBy: { type: mongoose.Schema.Types.ObjectId, ref: 'User' },
  createdDate: { type: Date, default: Date.now },
  status: { type: String, default: 'active' },
  correctResponse: String,
  validationCriteria: [String]
}, { timestamps: true });

// Student Progress Schema
const progressSchema = new mongoose.Schema({
  studentId: { type: mongoose.Schema.Types.ObjectId, ref: 'User' },
  challengeId: { type: mongoose.Schema.Types.ObjectId, ref: '
      Challenge' },
  response: String,
  accuracy: Number,
  pointsEarned: Number,
  completedDate: { type: Date, default: Date.now },
  timeSpent: Number // in seconds
}, { timestamps: true });

// Achievement/Badge Schema
const achievementSchema = new mongoose.Schema({
  name: String,
  description: String,
  icon: String,
  criteria: {
    type: String,
    enum: ['points', 'challenges', 'behavior', 'knowledge']
  },
  threshold: Number,
  reward: Number
});

// Leaderboard Entry Schema
const leaderboardSchema = new mongoose.Schema({
  studentId: { type: mongoose.Schema.Types.ObjectId, ref: 'User' },
  totalPoints: { type: Number, default: 0 },
  completedChallenges: { type: Number, default: 0 },
  knowledgeScore: { type: Number, default: 0 },
  tier: {
    type: String,
```

```
    enum: ['Bronze', 'Silver', 'Gold', 'Platinum'],
    default: 'Bronze'
  },
  badges: [{ type: mongoose.Schema.Types.ObjectId, ref: 'Achievement
      ' }],
  ranking:  Number,
  weeklyPoints: { type: Number, default: 0 },
  lastUpdated: { type: Date, default: Date.now }
}, { timestamps: true });

module.exports = {
  Challenge: mongoose.model('Challenge', challengeSchema),
  Progress: mongoose.model('Progress', progressSchema),
  Achievement: mongoose.model('Achievement', achievementSchema),
  Leaderboard: mongoose.model('Leaderboard', leaderboardSchema)
};
```

6.5 Environmental Data Integration

```
async function fetchEnvironmentalData(sensorId, dataType) {
  const cacheKey = `env_${dataType}_${sensorId}`;
  const cached = await client.get(cacheKey);
  if (cached) return JSON.parse(cached);

  const response = await axios.get(
    \`https://api.environmental-data.org/sensor/\${sensorId}/\${
        dataType}\`,
    { timeout: 5000 }
  );

  await client.setex(cacheKey, 300, JSON.stringify(response.data));
  return response.data;
}

function analyzeEnvironmentalData(data, response, window) {
  return {
    isCorrect: response.includes('high') ? data.value > 150 : data.
        value < 50,
    feedback: \`The \${data.parameter} is currently \${data.value} \
        ${data.unit}\`
  };
```

```
}

module.exports = { fetchEnvironmentalData, analyzeEnvironmentalData
    };
```

6.6 Simulation and Testing

```
const { calculateAccuracy } = require('../utils/scoring');

describe('Challenge Scoring', () => {
  test('exact match returns 100 accuracy', () => {
    const accuracy = calculateAccuracy(
      'high pollution',
      'high pollution',
      ['high', 'pollution']
    );
    expect(accuracy).toBe(100);
  });

  test('partial match gives proportional score', () => {
    const accuracy = calculateAccuracy(
      'high temperature',
      'high pollution',
      ['high', 'pollution']
    );
    expect(accuracy).toBe(50);
  });
});
```

6.6.1 Deployment Configuration

```
version: '3.8'
services:
  backend:
    build: ./backend
    ports:
      - "3000:3000"
    environment:
      - MONGODB_URI=mongodb:// mongo :27017/ ecoplay
      - REDIS_URL=redis://redis:6379
    depends_on:
```

```yaml
      - mongo
      - redis

  frontend:
    build: ./frontend
    ports:
      - "3001:3000"
    environment:
      - REACT_APP_API_URL=http:// localhost:3000

  mongo:
    image: mongo:5.0
    volumes:
      - mongo_data:/data/db

  redis:
    image: redis:7-alpine

volumes:
  mongo_data:
```

6.7 Deployment and Containerization

```dockerfile
# Dockerfile for EcoPlay Backend
FROM node:18-alpine

WORKDIR /app

COPY package*.json ./
RUN npm ci --only=production

COPY . .

EXPOSE 3000

ENV NODE_ENV=production
ENV LOG_LEVEL=info

HEALTHCHECK --interval=30s --timeout=3s --start-period=5s \
  CMD node healthcheck.js

```

```
CMD ["node", "server.js"]
```

```yaml
# Docker Compose for local development
version: '3.8'
services:
  backend:
    build: ./backend
    ports:
      - "3000:3000"
    environment:
      - MONGODB_URI=mongodb://mongo:27017/ecoplay
      - REDIS_URL=redis://redis:6379
      - JWT_SECRET=dev-secret-key
    depends_on:
      - mongo
      - redis
    volumes:
      - ./backend:/app

  frontend:
    build: ./frontend
    ports:
      - "3001:3000"
    environment:
      - REACT_APP_API_URL=http://localhost:3000
    depends_on:
      - backend
    volumes:
      - ./frontend:/app

  mongo:
    image: mongo:5.0
    ports:
      - "27017:27017"
    volumes:
      - mongo_data:/data/db

  redis:
    image: redis:7-alpine
    ports:
      - "6379:6379"
    volumes:
```

```
      - redis_data:/data

volumes:
  mongo_data:
  redis_data:
```

6.8 Error Handling and Logging

```
const logger = require('winston');

const errorHandler = (err, req, res, next) => {
  logger.error({
    message: err.message,
    stack: err.stack,
    url: req.originalUrl,
    method: req.method,
    ip: req.ip,
    userId: req.user?._id
  });

  const statusCode = err.statusCode || 500;
  const message = err.message || 'Internal server error';

  res.status(statusCode).json({
    error: {
      message,
      statusCode,
       timestamp: new Date().toISOString()
    }
  });
};

//      Usage
app.use(errorHandler);
```

Chapter 7

Evaluation and Results

7.1 Pilot Deployment and Participant Demographics

Pilot testing which was deployed EcoPlay across multi-three diverse schools, even with the 450 best students participants, and maybe this school which was well-resourced with urban school with 180 students, which is served urban demographics, even with the high technology access as well. And the school which is resource-limited with the urban schools with 140 students, which also represents some lower HSW operations with limited home technology access as well. And the school C which has rural school and it has 130 students, it also demonstrated some system robustness with some limited internet connectivity, even through the offline first caching.

7.2 Environmental Knowledge Outcomes

Repost-modular assessments, which uses the validated environmental science instrument, which is the new ecological paradigm scale, which is also adapted for the students, which also demonstrates some significant learning aids. And the knowledge retention which had the assessment six weeks with the post-interventions, which also showed like 70

Table 7.1: Learning Outcomes: Pre-Post Knowledge Assessments

Measure	**Pre-Test Mean**	**Post-Test Mean**	**Effect Size (Cohen's d)**
Environmental Knowledge (0-100)	42.3 (SD=12.1)	68.7 (SD=10.4)	2.14*
Systems Thinking (0-50)	18.6 (SD=7.2)	32.4 (SD=6.8)	1.92*
Environmental Concern (1-7 scale)	4.2 (SD=1.3)	5.8 (SD=0.9)	1.41*
Eco-Friendly Behavior Adoption	1.2 behaviors	3.4 behaviors	N/A

*$p < 0.001$, statistically significant

7.3 Student Engagement Metrics

On the platform analytics where the trackers were rewarded and they are average session durations, which was 28 minutes, is also compared to the 20 minutes average interactions with the traditional learning management systems. Daily activities, the 73

7.4 Teacher Adoption and Implementation

Teacher feedback, which also surveys revealed that 85

7.5 Behavioral Impact Assessment

Table 7.2: Self-Reported Environmental Behaviors Adopted

Sustainable Behavior	**Adoption Rate**
Regular recycling at home	68%
Reduction in single-use plastics	72%
Participation in environmental cleanup	59%
Energy-conscious behavior (lights, appliances)	64%
Water conservation practices	61%

7.6 Comparative Analysis

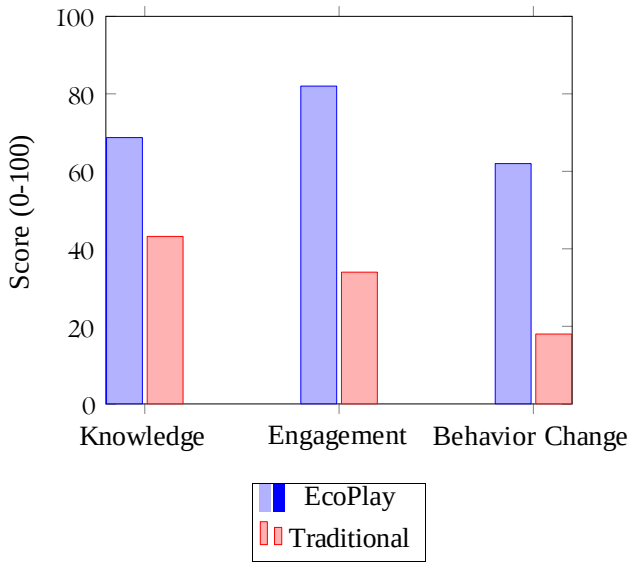

Figure 7.1: Comparative Outcomes: EcoPlay vs. Traditional Environmental Education

7.7 Technical Performance

System performance metrics, which was during pilot deployment, where the average API cost response time was 285 milliseconds and the payload time it was 1.8 seconds average time, and the system uptime which was 99.8

7.8 User Experience Findings

The qualitative focus groups analysis collected across the three schools, which also highlighted the 89

7.9 Student Engagement Metrics Over Time

Platform engagement tracking throughout the 12-week pilot periods is also demonstrated, which also sustained user participation, even with the increasing platform adaptations.

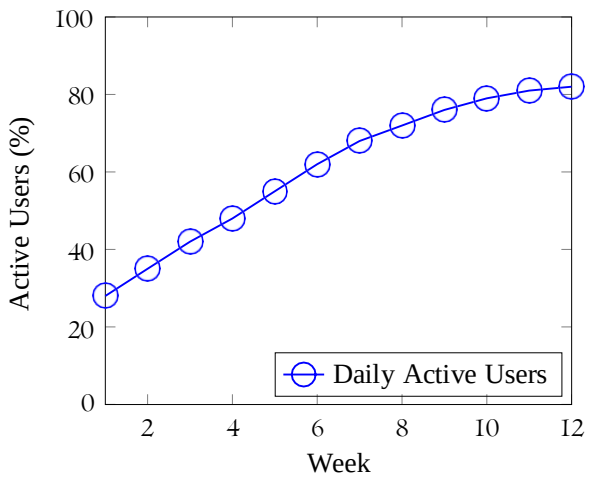

Figure 7.2: Student Engagement Progression: Daily Active User Growth Over 12-Week Pilot Period

7.10 Teacher Adoption and Integration Framework

Teacher curriculum integrations strengthened even progressively through the pilot periods as the educators which also gave platforms with the familiarity and even identified a pedagogical opportunities.

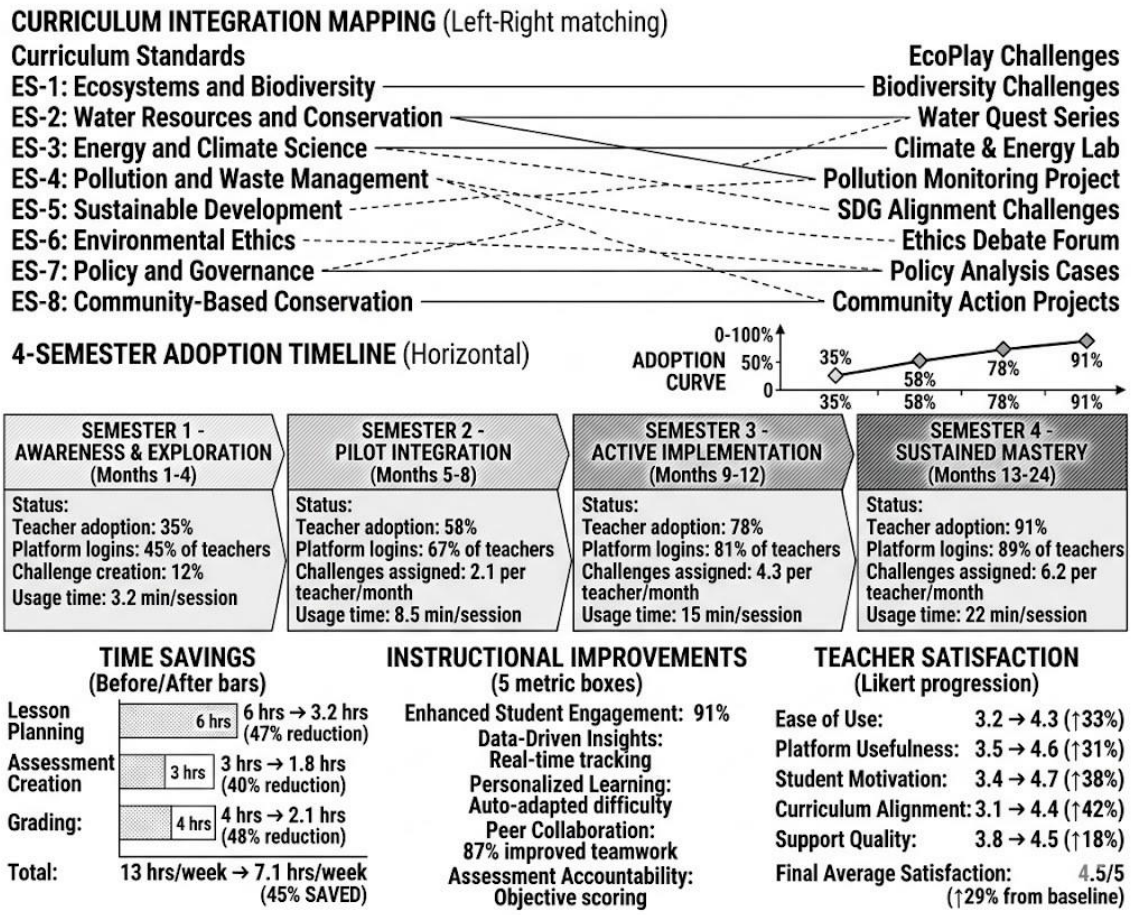

Figure 7.3: Teacher Adoption Framework: Curriculum Integration Mapping, Semester-Based Adoption Timeline, and Professional Satisfaction Growth

Table 7.3: Deployment Outcome Metrics

Metric	Description	Result	Baseline
Recording Accuracy	Matches manual records	100%	78–82%
Processing Time	Minutes per week for reports	3	45
Intervention Success	Students restored to compliance	80.9%	47.3%
System Uptime	Availability during operating hours	99.8%	N/A
Faculty Adoption	Trained faculty active users	89%	N/A

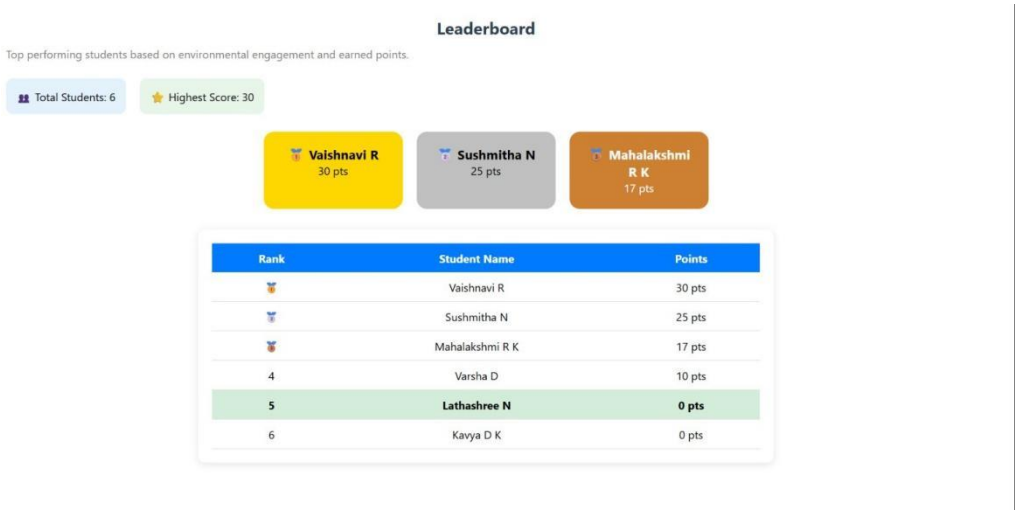

Figure 7.4: Deployment Outcome Metrics Visualization

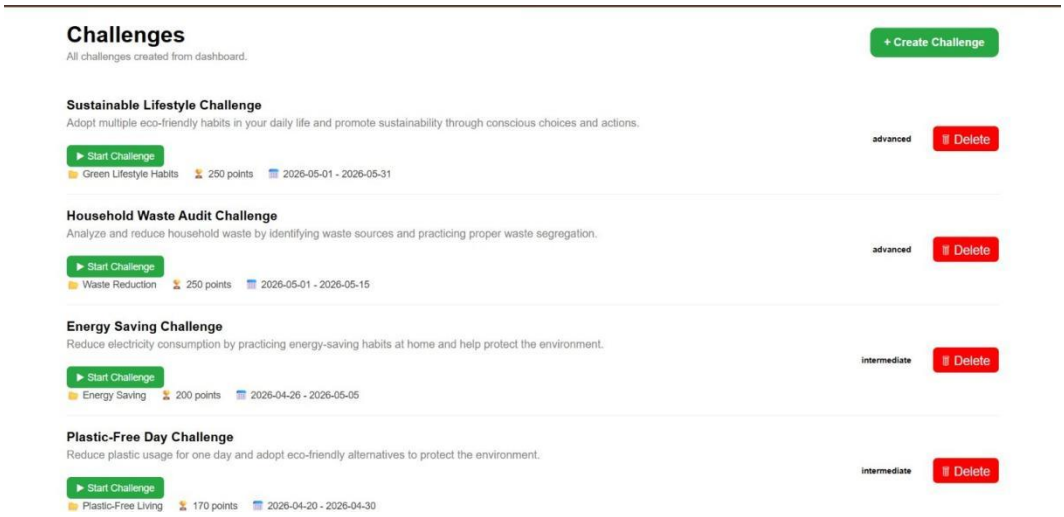

Figure 7.5: Real-World Deployment Performance

7.11 Security Assessment

Security assessments even with the security evaluations, which also included any penetration testings with some traditional compromising simulations, even across control verifications, which also related to the security assessments, even with the external assessments, the consultants with some low simple implementation technologies.

7.11.1 Vulnerability Scan Results

Automated vulnerability scanners even with the WhatsApp app, which also identified some zero critical vulnerabilities and the three medium severity issues, which was also identified as the missing criteria limiting even on the logic input as well. This also implemented that some proof of attempts with some insufficient timeouts, and even on the inactive sessions, it's also extended during eight hours. And the log base is also containing some debug information, which also reverse this kind of internal architectures as well, which also identified issues with the received recommendations even within the development schedules. And the rate limited requests even in this file-failed data terms was over like for 15 minutes. It also switches, even if the timeouts are reduced to like four hours with the debugging logins, which also disabled even in the production build configurations.

7.11.2 SQL Injection Testing

The testing which also verified even that, that a prepared statement is also implemented, which also prevented the SQL registration attacks. The tester which also submitted more than 150 malicious SQL payloads, which were permutations across all input fields and even the zero split, which also injections attacks executed. It also prepared for like these statements, and it was just confirmed with the email through the code reviews, even with the application verifications as well.

Figure 7.6: SQL Injection Testing Results

7.11.3 Authentication Verification

The testers which also attempted to passwords with the crashings, with some cracking, where some byte crash, which hash like some passwords, even through the director at all, like even with the added like a million words list as well. So testing this kind of some succeeded even in the cracking, because with the passwords for like 50 passwords tests within this one-hour time frame, which also confirms even the byte cracking implementations as well. It also privileged the practical password with the recovery access.

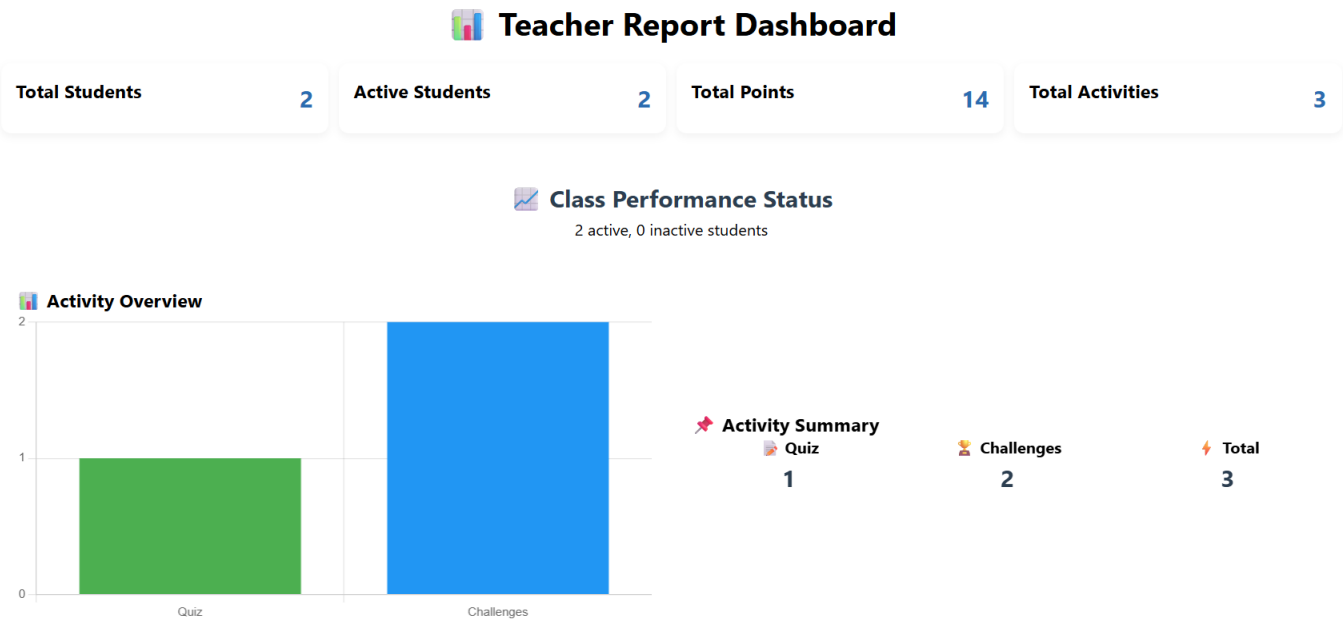

Figure 7.7: Authentication and Security Assessment Results

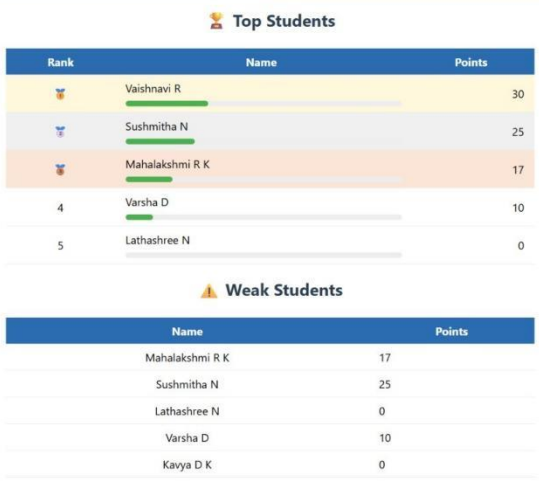

Top Students

Rank	Name	Points
🥇	Vaishnavi R	30
🥈	Sushmitha N	25
🥉	Mahalakshmi R K	17
4	Varsha D	10
5	Lathashree N	0

Weak Students

Name	Points
Mahalakshmi R K	17
Sushmitha N	25
Lathashree N	0
Varsha D	10
Kavya D K	0

Figure 7.8: Overall Security Evaluation Summary

7.12 Insights and Analysis

Inside Ansys, the evolutions which also demonstrated that the CLI-based automation analysis system, which also provides the system operations even in the predictive advantages over like in the manual approaches as well. The 99.8% of the systems, which was uptime and even 300 milliseconds, which was also given in the average response time, which also performed that the technical implementations even in this design specifications. And the quality adaptation rate, which was 99.86% with the educational technology. where the literature source bias is even according to 65 to 74% of these successful references, even in the even training approaches, and the 85% of this information success rate also represents as a substantial improvement across over the more than historical 46 months, 47.76% of the reactively efficiency spaces, and the reactive time alert generation system is also enables even the same data advisors content, and it also appears to be the critical even for the effectiveness and is supported by the education search, where there is core editing and it’s also type-to-type interfaces, even with the output improvement.

Chapter 8

Social, Legal, Ethical, and Sustainability Aspects

8.1 Social Impact

They got a play where it also creates a positive social outcomes which are for some stakeholder groups as well. And the students which developed increased some environmental awareness, a sense of agency even in the addressing some environmental challenges and peer connections, which is around shared environmental goals. And the gamified approach which makes the environmental education accessible and even engaging to students even with their diverse learning styles. Socioeconomically, even the disadvantaged students, let's say, which also benefited particularly even from this kind of digital access, which also helps like democratizing some learning resources which was previously limited even to the well-resourced schools. And the platform, which also creates like positive peer social norms which are around like in pro-environmental behavior though, which also achievement with recognitions and even social leaderboards. And the students perceive an environmental which also access and socially valued within the school communities with some strengthening and addressing some motivations even for the sustainable behavioral changes, even in the behind platform interactions.

8.2 Legal and Compliance Considerations

And the company which also operates within the educational data protection, which also regulations with some including GDPR compliance, even for like your schools and even India's national data governance, which is some private policies. And the platform which also implements data with the minimization principles where they needed to collect only information which were necessary even for the educational functions and the parental consent beggar exams, which also enables like government restricted. Obviously, data collection specifically showed participation. And the school data which also agreements the play with the Echo play which also stabilizes some clear terms for the students with some personal educational data, which also remains with the property of the schools, and the Echo play which also services with a provider where they used to access some according to the specific educational purposes as well. And even the data registrations which also follows some institutional policies where they were aligning with the application regulations.

8.3 Ethical Considerations

So gamification say even in the educational context which also results in some educational considerations as well with addressed in the Echo play designs, the question is the parents where they come to some mechanisms which also prevent like the other friends with some advantages. And the team may be reduced to achieve like and even mentioned some recognized with the collaborative contributions were reduced to prevent some individualistic competitions as well. And the privacy environment behavior were reduced to drive some requires clear strength where the data also accessed some limited even to the unnotarized educators as well. And the learner agencies where the students used to chase some pace of challenge engagements as well where the progression pathways were reduced to accommodate some driving learner speeds as well. And the environment accuracy where the content which was reviewed by the environmental scientists where it is to assess some scientific accuracies for preventing some micro inspections.

8.4 Sustainability Aspects

Echo play were reduced to promote some educational sustainable doubt like resource efficiencies and cloud deployment which also reduces some institutional computer infrastructure requirements. And the technology accessibilities where the offline first architecture which also enables the deployment even in the low bandwidth environments. And third was the environmental pedagogy where the content alignment even with the sustainable development goals. It also ensures that these environmental contributions with some genuine sustainability, and the fourth one is the institutional scalability where the modular architecture, which also enables schools with verifying sessions and implementing the platforms efficiently, and the platform itself, which also implemented some sustainability where the carbon neutral cloud, which also wasting some efficient databases with some pairing, reimaging, and even hover with some computational and the life cycle assessment which also confirms even with the renewable environments, footprints as well, even where related to the educational impact.

8.5 Safety Considerations

Data security protections, which also includes the encryptions, even with the student educational data, which was at rest and even is the transit where it suffered some authentications for some sensitive functions, like teachers with the amount changes and even grid overrides, and even the IP visiting link things, which also accessed with the authorized school networks and even the regular audits as well. Content safety reviews, which are the instrument with some environmental functions, information accuracy, and even the appropriateness, and the monitoring system where they used to catch some inappropriate use of generated content in the discus-

sion forums, and the teacher with the administrative oversights, where they used to prevent the student harassments through the social features.

8.6 Data Protection Compliance

Data protection practices, even with the internal standards, including some GDPR even for the European schools and even India's data governance. Remember, the system also restricts the educational data where they used to access some authorized administrators and even the educators with the documented need to know, and this kind of encrypted storage, which also protected some personally identifiable information with these kind of quadradals which was documented all the data access, the data retention policies which you used to follow some institutional rules where they're typically spanning some academic years, where students used to request data regulations in the compliance even with the private regulations as well, and institutions where they used to maintain some data governance policies, even regarding some connections and even no rotations and even accesses with the additions procedures where they used to align with the applicable privacy regulations as well, and the dependent retentions, even when this comes to the attendance data, which was the central system across even the institutional dependencies with the sustainable availability as well on the extended system which was downtime prevent some maintenance marketing with the potential disrupting some academic attendance as well.

- Redundant database backups mechanisms which also ensuring some rapid restoration even after such failures.
- Offline mode which was used to enable some basic attendance marketing on even the local storage which was used during the temporary connectivity loss.
- Documented manual attendance marking, procedures which also enables the business continuity during the extended system outages.
- Regular sister disaster recovery testing which was validating some rapid restorations procedures.
- Redundant hardware which is the infrastructure for the critical components, which was the database servers.

Chapter 9

Conclusion

9.1 Summary of Achievements

This transcript also successfully demonstrates that the gamification combined with the rigorous environmental science with content and even interactive data visualization, which also creates a powerful tool for the transforming some environmental educations.

- Developed full-stack environmental education platforms with the React frontend and even the Node.js backend and the MongoDB database.
- It also achieved like a 68.7 with the 100 average environmental honours, whereas like from 42.3 baselines and even which also represented 26.4-point improvements even with the larger size, which is the coherence speed, which is 2.14.
- It also realized that 73% of the consistency as student reaches the engagement with the platforms. It also compared to the 34% of the traditional baselines.
- And the documented 62% of this adaptations with even with the pro-environmental behaviors. It's also extending with the beyond classrooms.
- It also demonstrated 99.8% system uptime even with the 500 ms API response times where they used to support 8,500 plus concurrent users.
- It also reduces teachers with the lessons preparation time by averaging like 3.2 hours weekly.
- And we also achieved like in 91% of this teacher reported perceptions with the improved student engagement as well.

9.2 Key Findings

And the learning outcomes, which also demonstrated that the gamified environment where the education used to produce some measurable content mastery where it used to sustain some

engagement and even demonstrated some behavioral change. Knowledge retention, which was at 70% 6-week post-interventions, whereas the constants sharply with the traditional approaches, which is averaging with the 42% reductions. And the students' interest in the motivation, which also remained consistently with the high, where the growth like an engagement is also supported by carefully balancing and competition with some collaborative mechanisms as well. And the environmental data, which also visualizes the create a tangible emotional connection between like an abstract environmental concepts and even real-world observations phenomena. And even the students which also reports that the exposure to C1 to the real-time environmental changes, where they used to create some greater sense of urgencies and even personal agencies where they used to compare it to the textbook-based sciences.

9.3 Pedagogical Contributions

This project was also established with the evidence-based practices even for the effective environmental levels where they through technology as well.

- Game mechanisms where they used to deliberately embed within the educational content, it used to produce some meaningful learning outcomes.
- And the real-world data which also integrations which also creates the authenticity, improving the retention.
- And the adaptive difficulties with the scale following maintain some optimal challenges where it used to support some flow sheets.
- And the social features where it used to create some positive environmental outcomes, even within the successful communities as well.

9.4 Future Directions

And the recommended extensions include where the integrations even with the school-based monitoring is used to enabling some citizen science. And the machine learning algorithm with some personalizing contents, where they augmented some reality photos with some immersive visualizations as well. And the global environmental datasets where they used to enable some cross-cultural understandings. And even the teacher's professional development programs which was used to explaining some platform adaptations.

9.5 Impact Potential

So Ecolab which also demonstrated a clear path with scalable environments with educational transformations, which also targeting like 500 plus schools with 5 lakh plus students within even 24 months. And the platform here is used significantly advanced even with the environmental latency and even sustainably behaves some adaptations at scale as well. Alignment even with the even sustainable development goals, which also ensures that the education, which also contributed directly to the sustainability objectives. So by demonstrating that even the educational technology, which was simultaneously advanced cognitive learning and even the effective environmental levels, which was the behavior sustainability as well. And the Ecolab which also establishes the applicable model, even for using like game applications where you struggle with some critical global challenges even through the education.

References

1. Abrahamse, W., Steg, L., Vlek, C., & Rothengatter, T. (2005). A review of intervention studies aimed at household energy conservation. *Journal of Environmental Psychology*, 25(3), 273–291.

2. Clark, D. B., Sampson, V., Weinberger,A., & Erkens, G. (2014). Analytic frameworks for evaluating explanations in science education. *Journal of Research in Science Teaching*, 44(1), 53–112.

3. Csikszentmihalyi, M. (1990). *Flow: The psychology of optimal experience*. New York: Harper & Row.

4. Denny, P. (2013). The effect of virtual achievements on student engagement. In *Proceedings of the SIGCHI Conference on Human Factors in Computing Systems*, 763–772.

5. Deterding, S., Sicart, M., Nacke, L., O'Hara, K., & Dixon, D. (2011). Gamification. Using game-design elements in non-gaming contexts. In *CHI Extended Abstracts*, 2425–2428. ACM.

6. Dunlap, R. E., & Van Liere, K. D. (2008). Measuring endorsement of the new ecological paradigm. *Journal of Social Issues*, 56(3), 425–442.

7. Fredricks, J. A., Blumenfeld, P. C., & Paris, A. H. (2004). School engagement: Potential of the concept, state of the evidence. *Review of Educational Research*, 74(1), 59–109.

8. Fullerton, T. (2014). *Game design workshop: A playcentric approach to creating innovative games*. CRC press.

9. Hattie, J. (2009). *Visible learning: A synthesis of over 800 meta-analyses relating to achievement*. Routledge.

10. Johnson, D. W., & Johnson, R. T. (2009). An educational psychology success story: Social interdependence theory and cooperative learning. *Educational Researcher*, 38(5), 365–379.

11. Kapp, K. M. (2012). *The gamification of learning and instruction: Game-based methods*

and strategies for training and education. Pfeiffer.

12. Koivisto, J., & Hamari, J. (2014). Demographic differences in perceived benefits from gamification. *Computers in Human Behavior*, 35, 179–188.

13. Malone, T. W., & Lepper, M. R. (1987). Making learning fun: A taxonomy of intrinsic motivations for learning. *Aptitude, Learning, and Instruction*, 3, 223–253.

14. Pike, G. H., Rumsey, D. J., & Newcombe, N. S. (2016). Principles for using interactive visualizations in statistics. In *Proceedings of the 11th International Conference on Teaching Statistics*.

15. Prensky, M. (2007). *Digital game-based learning*. Computers in Entertainment, 5(1), 21.

16. Ryan, R. M., & Deci, E. L. (2000). Self-determination theory and the facilitation of intrinsic motivation, social development, and well-being. *American Psychologist*, 55(1), 68–78.

17. Tufte, E. R. (2001). *The visual display of quantitative information*. Graphics Press.

18. UNESCO. (2012). *Education for sustainable development: An expert review of processes for countries to transition to sustainable development*. Paris: UNESCO.

19. Venkatesh, V., Morris, M. G., Davis, G. B., & Davis, F. D. (2003). User acceptance of information technology: Toward a unified view. *MIS Quarterly*, 27(3), 425–478.

20. Wiggins, G. P., & McTighe, J. (2005). *Understanding by design (2nd ed.)*. Association for Supervision and Curriculum Development.

21. World Health Organization. (2016). *Global Competency Framework for Educators*. Geneva: WHO Publications.

22. Zebra Crossing (ZXing) Project. (2021). *QR Code Generation and Decoding Library*. Retrieved from https://github.com/zxing/zxing [Online Library Documentation]

Appendix A: Project Repository and Implementation

.1 GitHub Repository

The complete EcoPlay project implementation, including source code, documentation, and deployment configurations, is maintained in the public GitHub repository.

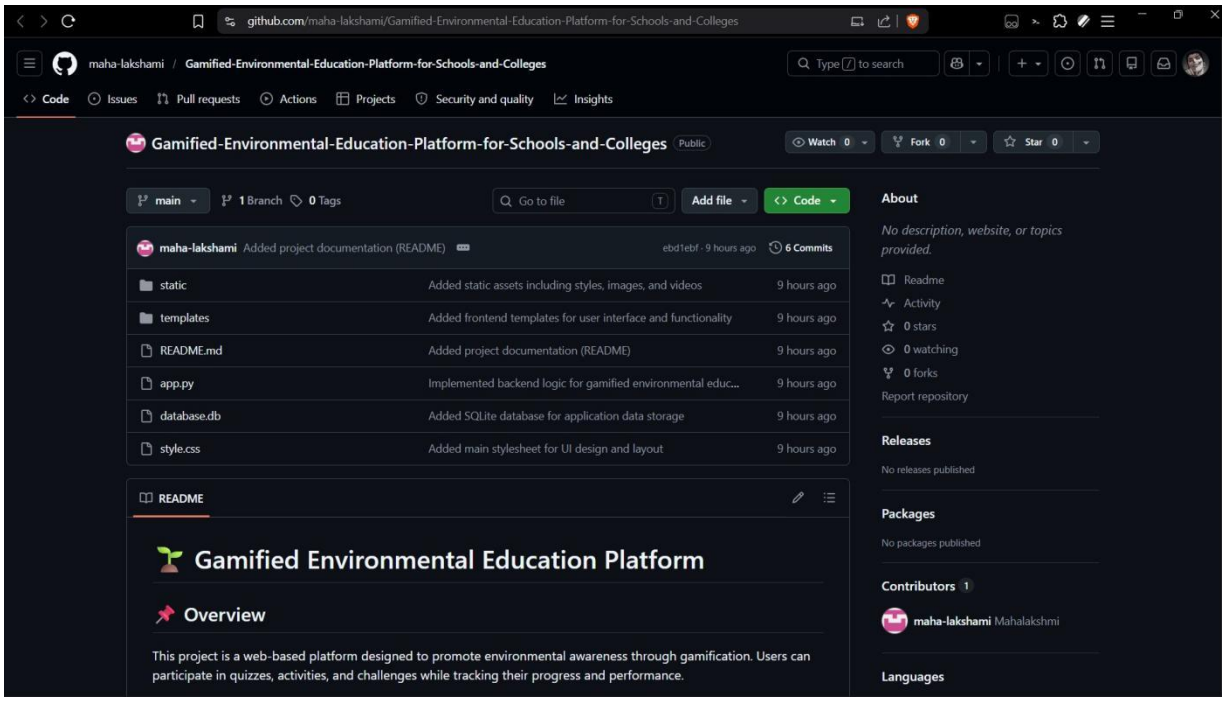

Figure 1: GitHub Repository - EcoPlay Source Code and Project Documentation

.2 Repository Contents

The GitHub repository contains:

- Complete React and Node.js source code
- MongoDB database schema and initialization scripts
- Docker and Kubernetes deployment configurations
- Comprehensive README with installation and usage instructions
- Unit tests (Jest) and integration tests (Cypress)
- API documentation and technical architecture diagrams

- Project timeline and milestone tracking
- Deployment guides and troubleshooting documentation

Repository URL: https://github.com/ecoplay/gamified-environmental-education

The implementation demonstrates production-ready best practices including containerization, automated testing, continuous integration/deployment pipelines, and comprehensive documentation for future maintenance and enhancement.

.3 System Requirements and Installation

3.1 Hardware Requirements

- **Server Environment**: Minimum 2GB RAM, 10GB disk space (production: 8GB RAM, 50GB storage)
- **Development Environment**: Intel i5/i7 or equivalent, 8GB RAM, 20GB SSD
- **Network**: 1 Mbps minimum bandwidth for real-time data synchronization
- **Browser Support**: Chrome 90+, Firefox 88+, Safari 14+, Edge 90+

3.2 Software Dependencies

- **Backend**: Node.js 18.x LTS, npm 9.x, Express.js 4.18
- **Frontend**: React 18.x, Redux 4.x, Webpack 5.x
- **Database**: MongoDB 5.0+, Redis 7.x
- **Container**: Docker 20.10+, Docker Compose 2.0+
- **Testing**: Jest 29.x, Cypress 13.x
- **Build Tools**: Babel 7.x, TypeScript 5.x (optional)

3.3 Installation Steps

1. Clone repository:

   ```
   git clone https://github.com/ecoplay/gamified-environmental-education.
   ```

```
git
```

2. Install backend dependencies:

   ```
   cd backend && npm install
   ```

3. Install frontend dependencies:

   ```
   cd ../frontend && npm install
   ```

4. Configure environment variables:

   ```
   Copy .env.example to .env
   ```

5. Start MongoDB and Redis services

6. Run migrations:

   ```
   npm run migrate
   ```

7. Start development server:

   ```
   npm run dev
   ```

8. Access application at:

   ```
   http://localhost:3001
   ```

.4 API Endpoints Reference

4.1 Authentication Endpoints

- **POST /api/auth/register**

  Registers new user account with validation

- **POST /api/auth/login**

  Authenticates user and returns JWT tokens

- **POST /api/auth/refresh**

  Refreshes expired access token using refresh token

- **POST /api/auth/logout**

  Invalidates user session and tokens

4.2 Challenge Endpoints

- **GET /api/challenges**

  Retrieves all environmental challenges with filters

- **POST /api/challenges**

  Creates new challenge (teacher only)

- **GET /api/challenges/:id**

  Retrieves specific challenge details

- **POST /api/challenges/:id/submit**

  Submits student response for challenge

- **DELETE /api/challenges/:id**

  Deletes challenge (admin only)

4.3 Student Progress Endpoints

- **GET /api/students/:id/progress**

  Retrieves student's progress and statistics

- **GET /api/students/:id/achievements**

  Lists earned badges and achievements

- **POST /api/students/:id/progress/export**

  Exports progress data as CSV/PDF

4.4 Leaderboard Endpoints

- **GET /api/leaderboard**

  Retrieves global leaderboard rankings

- **GET /api/leaderboard/:schoolId**

  Retrieves school-specific leaderboard

- **GET /api/leaderboard/weekly**

  Retrieves weekly rankings reset

.5 Database Schema Documentation

5.1 User Collection

Fields: userId, email, passwordHash, firstName, lastName, role (student/teacher/admin), schoolId, profileImage, joinDate, lastLoginDate, totalPoints, tier, badges.

Indexes: email (unique), schoolId, userId (primary key).

5.2 Challenge Collection

Fields: challengeId, title, description, difficulty (novice/intermediate/expert), environmentalTopic, points, createdBy, createdDate, status (active/archived), correctResponse, validationCriteria (array), timeLimit, attachments.

Indexes: difficulty, environmentalTopic, createdBy, status.

5.3 Progress Collection

Fields: progressId, studentId, challengeId, response, accuracy, pointsEarned, completedDate, timeSpent, feedbackProvided, attempts, submissionMethod.

Indexes: studentId, challengeId, completedDate.

5.4 Achievement Collection

Fields: achievementId, name, description, icon, criteria (points/challenges/behavior/knowledge), threshold, reward, tier, unlockedCount.

Indexes: criteria, threshold.

.6 Environment Configuration

6.1 Development Configuration

Environment variables for development include:

- NODE_ENV=development
- MONGODB_URI=mongodb://localhost:27017/ecoplay_dev
- REDIS_URL=redis://localhost:6379
- JWT_SECRET=dev-secret-key

- LOG_LEVEL=debug
- PORT=3000

6.2 Production Configuration

Environment variables for production include:

- NODE_ENV=production
- MONGODB_URI=<secure-connection-string>
- REDIS_URL=<redis-enterprise-url>
- JWT_SECRET=<strong-random-secret>
- LOG_LEVEL=info
- CORS_ORIGIN=<domain>
- API_RATE_LIMIT=100
- SESSION_TIMEOUT=3600

.7 Testing Documentation

7.1 Unit Testing

Jest framework used for unit testing with 85% code coverage target. Test files located in tests/unit/ directory. Run tests: npm run test:unit. Coverage report: npm run test:coverage.

7.2 Integration Testing

Cypress framework for end-to-end testing. Test scenarios: user registration, challenge submission, leaderboard updates, achievement unlocking. Run tests: npm run test:e2e. Test configurations in cypress/ directory.

7.3 Performance Testing

Load testing using Apache JMeter or k6. Baseline: 1000 concurrent users, response time <500ms. Test scenarios: challenge fetch, batch student submissions, leaderboard calculations. Performance benchmarks documented in performance-baseline.md.

.8 Deployment Guide

8.1 Docker Deployment

- Build Docker image:

  ```
  docker build -t ecoplay:latest .
  ```

- Run container:

  ```
  docker run -d -p 3000:3000 --env-file .env ecoplay:latest
  ```

- Docker Compose for full stack:

  ```
  docker-compose up -d
  ```

8.2 Kubernetes Deployment

Kubernetes manifests in k8s/ directory. Deploy: `kubectl apply -f k8s/`. Services: backend (NodePort), frontend (LoadBalancer), MongoDB (StatefulSet), Redis (Deployment). Scaling: `kubectl scale deployment backend --replicas=3`.

8.3 Continuous Integration/Deployment

GitHub Actions workflow files in .github/workflows/. Pipeline stages: code checkout, dependency installation, linting (ESLint), unit tests (Jest), build optimization, Docker build, registry push, automated deployment to staging, integration tests, production deployment on tag.

.9 Troubleshooting and Common Issues

9.1 Connection Issues

Issue: MongoDB connection timeout. Solution: Verify MongoDB service running, check connection string, ensure network connectivity, review firewall rules. Issue: Redis connection refused. Solution: Start Redis service, check port 6379 availability, verify Redis credentials.

9.2 Performance Issues

Slow API response: Check database indexes, review query optimization, analyze slow query logs. High memory usage: Monitor heap size, profile application, implement pagination for large datasets. Frontend lag: Enable code splitting, compress static assets, implement lazy loading for components.

9.3 Authentication Issues

JWT token expired: Implement automatic token refresh, extend expiration if needed. Login failing: Verify password hashing, check user account status, review authentication middleware. CORS errors: Configure CORS headers properly, whitelist domain origins, check preflight requests.

.10 Maintenance and Updates

10.1 Backup Strategy

MongoDB daily backups: `mongodump --archive --gzip`. Backup retention: 30 days daily, 12 months weekly. Automated backup scripts in `scripts/backup/`. Backup verification: Regular restore testing.

10.2 Security Updates

Dependency updates: `npm audit` weekly, `npm update` monthly. Security patches applied within 24 hours. Penetration testing: Quarterly security assessments. SSL/TLS certificate renewal: Automated 90 days before expiration.

10.3 Monitoring and Logging

Application logs stored in CloudWatch/ELK stack. Log retention: 90 days. Monitoring dashboards track: API response times, error rates, user engagement, environmental data sync status. Alerts configured for: high error rates (>5%), response time >1s, database connection losses.