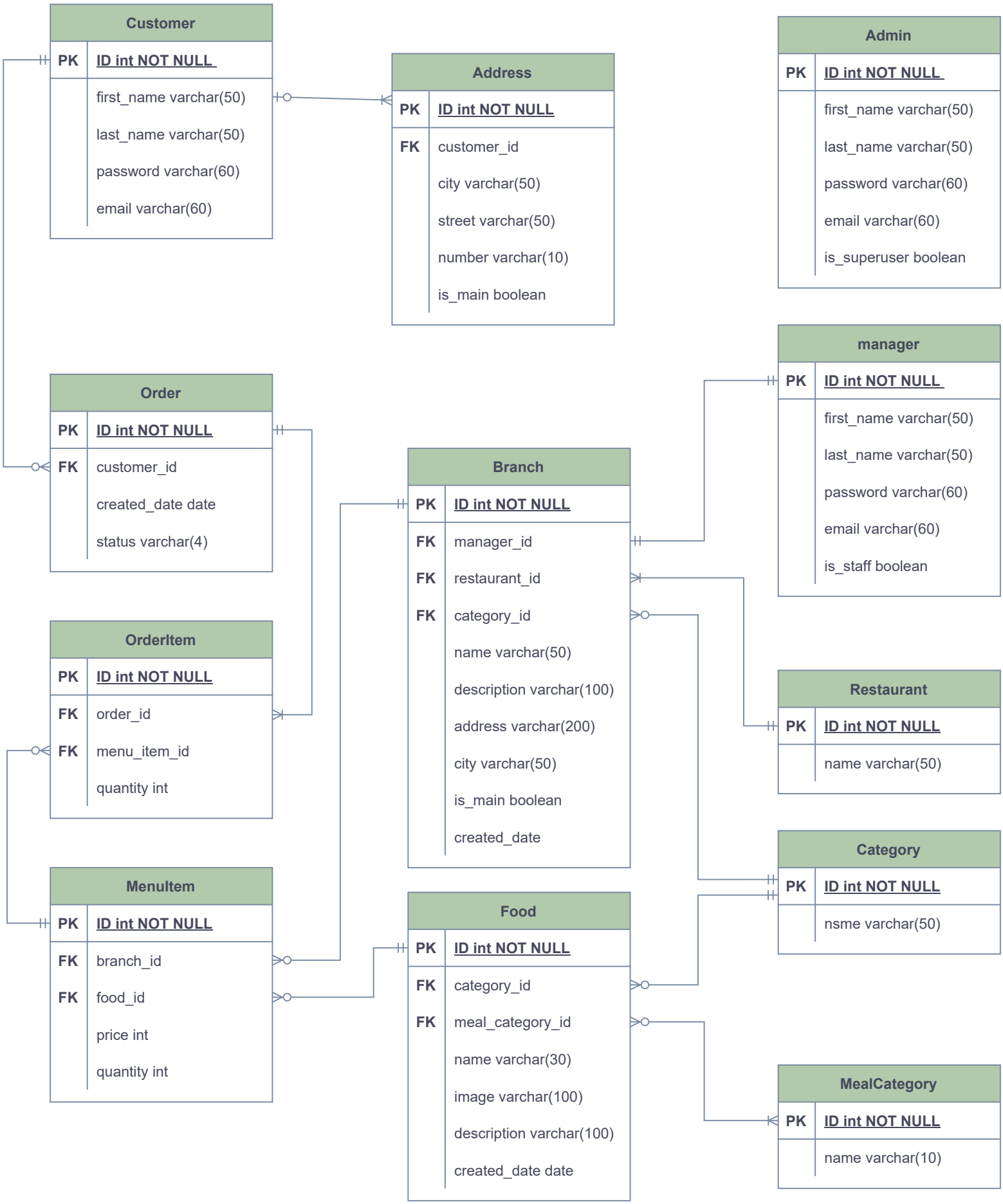
Customer
PK ID int NOT NULL
first_name varchar(50)
last_name varchar(50)
password varchar(60)
email varchar(60)
Address
PK ID int NOT NULL
FK customer_id
city varchar(50)
street varchar(50)
number varchar(10)
is_main boolean
Admin
PK ID int NOT NULL
first_name varchar(50)
last_name varchar(50)
password varchar(60)
email varchar(60)
is_superuser boolean
manager
PK ID int NOT NULL
first_name varchar(50)
last_name varchar(50)
password varchar(60)
email varchar(60)
is_staff boolean
Order
PK ID int NOT NULL
FK customer_id
created_date date
status varchar(4)
Branch
PK ID int NOT NULL
FK manager_id
FK restaurant_id
FK category_id
name varchar(50)
description varchar(100)
address varchar(200)
city varchar(50)
is_main boolean
created_date
OrderItem
PK ID int NOT NULL
FK order_id
FK menu_item_id
quantity int
Restaurant
PK ID int NOT NULL
name varchar(50)
Category
PK ID int NOT NULL
nsme varchar(50)
MenuItem
PK ID int NOT NULL
FK branch_id
FK food_id
price int
quantity int
Food
PK ID int NOT NULL
FK category_id
FK meal_category_id
name varchar(30)
image varchar(100)
description varchar(100)
created_date date
MealCategory
PK ID int NOT NULL
name varchar(10)