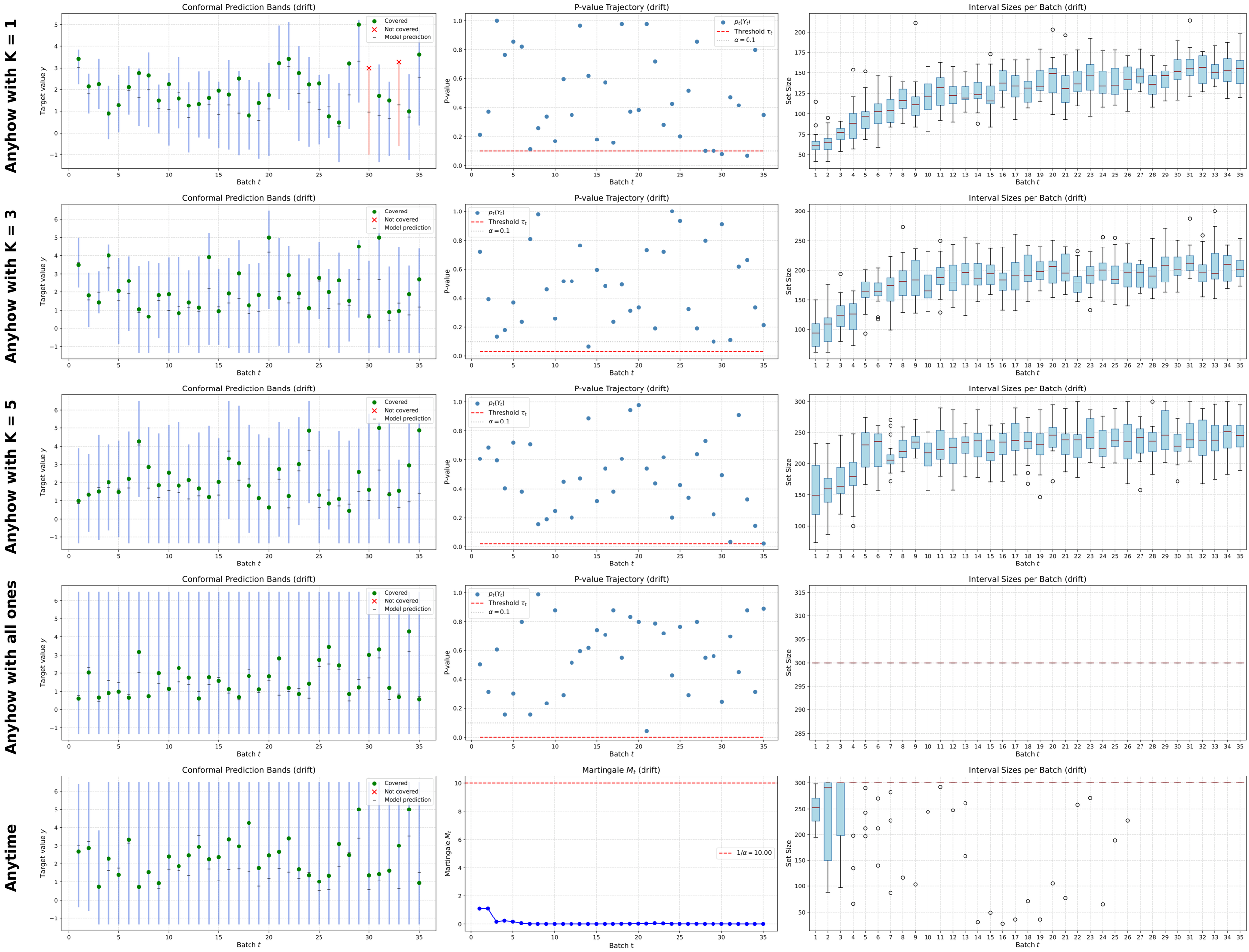
Anyhow with K = 1
Anyhow with K = 3
Anyhow with K = 5
Anyhow with all ones
Anytime
Conformal Prediction Bands (drift)
Covered
Not covered
Model prediction
Target value y
Batch t
P-value Trajectory (drift)
$p_t(Y_t)$
Threshold τ_t
$\alpha = 0.1$
P-value
Interval Sizes per Batch (drift)
Set Size
Martingale M_t (drift)
$1/\alpha = 10.00$
Martingale M_t