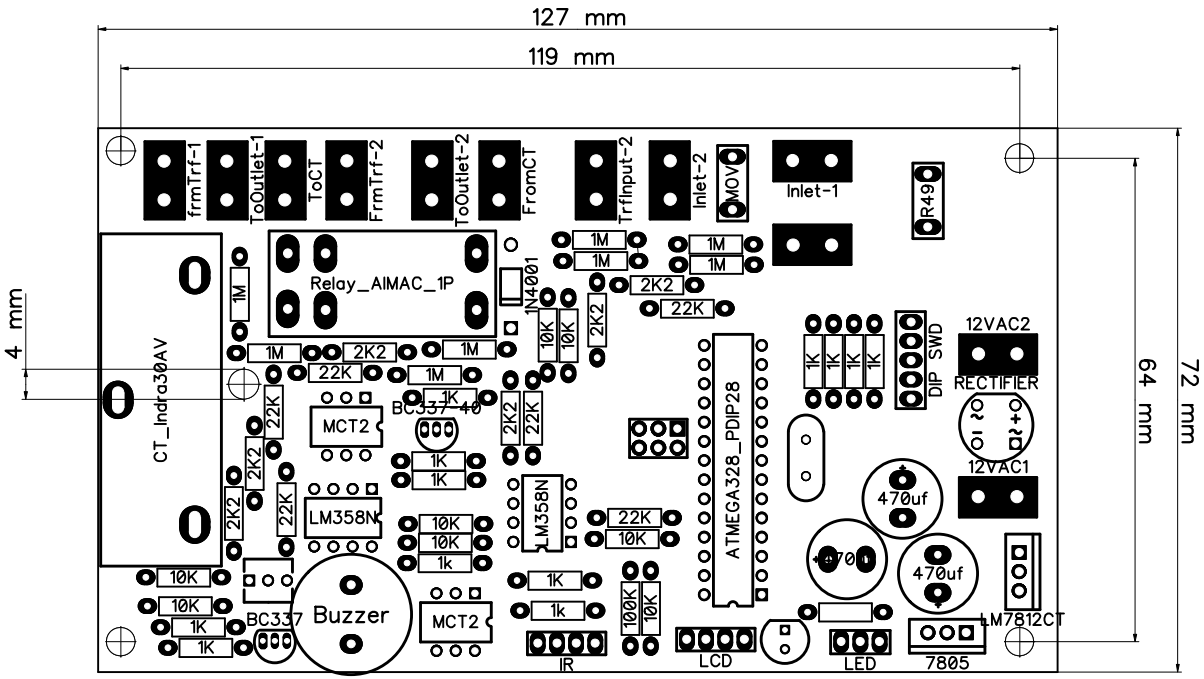
127 mm
119 mm
72 mm
64 mm
4 mm
frmTrf-1
ToOutlet-1
ToCT
FrmTrf-2
ToOutlet-2
FromCT
TrfInput-2
Inlet-2
MOV
Inlet-1
R49
Relay_AIMAC_1P
1N4001
CT_Indra30AV
MCT2
BC337-40
LM358N
ATMEGA328_PDIP28
DIP SWD
12VAC2
RECTIFIER
12VAC1
470uf
470uf
470uf
LM7812CT
7805
LED
LCD
IR
BC337
Buzzer
MCT2
1M
2K2
22K
10K
1K
1k
100K