Colors

Brand Colors

Guideline: Use for primary buttons and key highlights.
#5B4A43

Text Colors

Primary Text
#000000
Guideline: Use for headings and main content.

Background Color

Light Background
#F7EDE4
Guideline: Use for section backgrounds.

Interactive/State Color

Hover State
#8C7B76
Guideline: Use for interactive elements like buttons on hover.

Spacing

4px 8px 16px 24px 32px 48px 64px 96px

Guideline: 8px: Used for small padding or tight gaps between elements.
16px: Standard spacing for inner padding buttons or input fields, and gap between related elements or sections.
32 or larger: gaps for separating major sections.

Topography

Type face	Size	Line height
	47px	52px
	36px	39px
	29px	47px
	21px	28px
	18px	24px
	16px	18px

Hi, I'm Mahlet Adane.

Software Engineering Student

Hello! I'm Mahlet, a third-year college student passionate about technology.

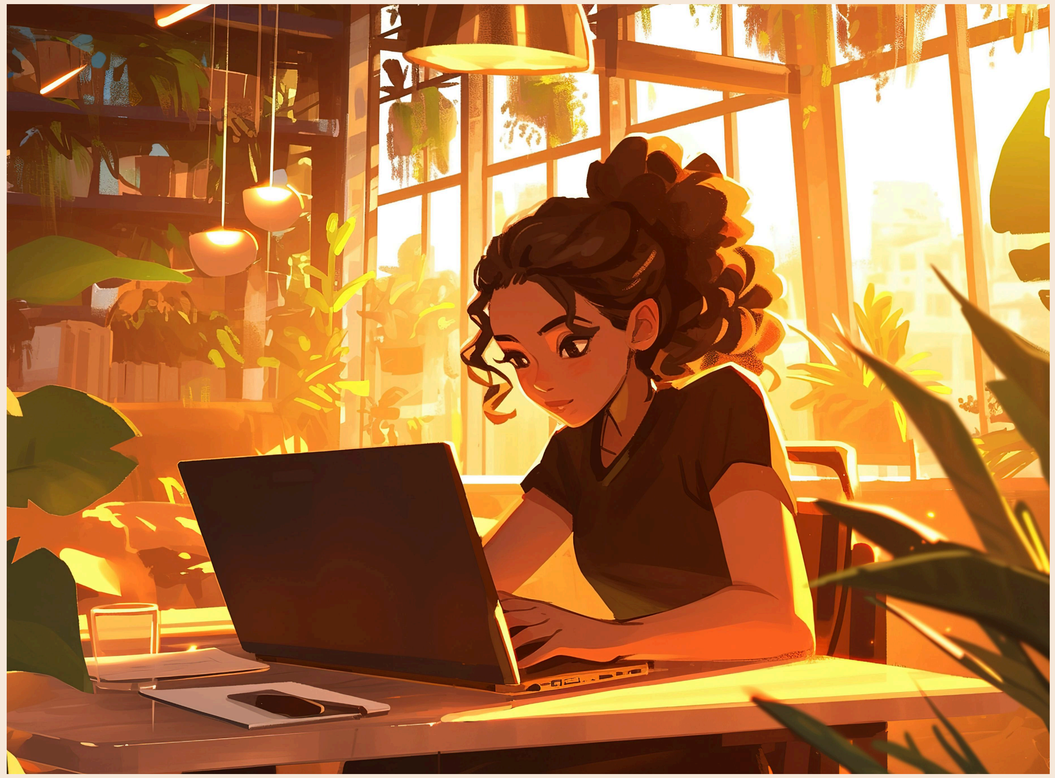

About Me

Personal Overview

I am a passionate developer and designer who thrives on blending creativity with functionality. Whether it's building intuitive systems or collaborating on innovative projects, I'm driven by a love for problem-solving and continuous learning. I believe in teamwork, attention to detail, and creating impactful solutions that truly matter. My journey into design and development began with a fascination for how technology transforms ideas into reality. Over the years, I've honed my skills by tackling diverse projects that challenged me to think critically and creatively.

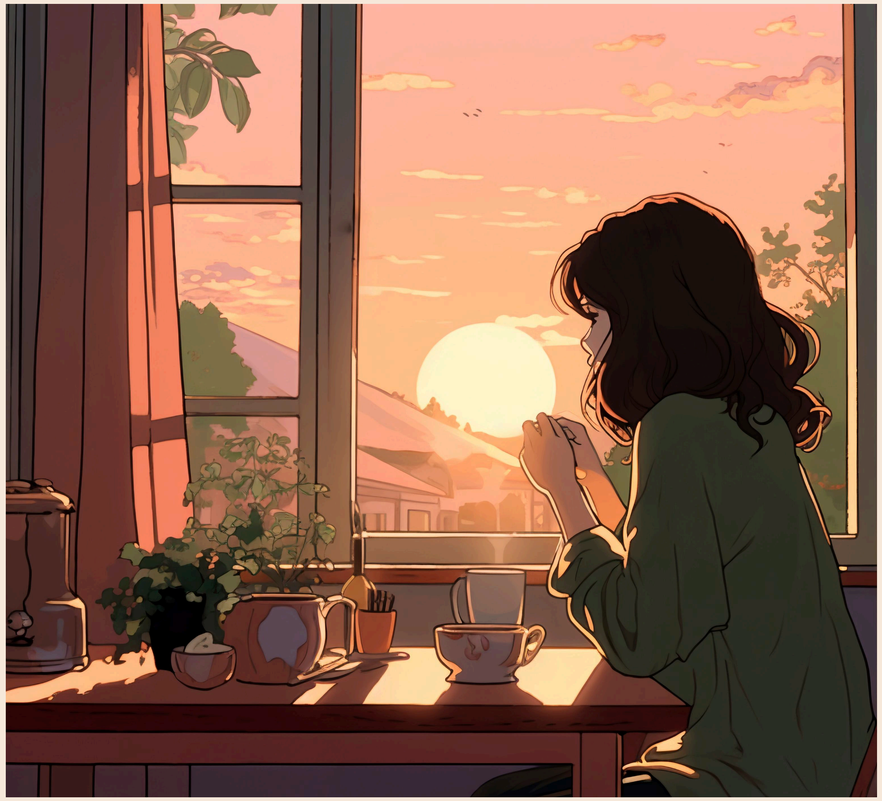

Academia

I am currently a third-year student at Addis Ababa Institute of Technology, pursuing my passion for technology and design. My academic experience has been deeply influenced by values that guide my learning and work ethic:

Creativity in solving complex problems
Commitment to lifelong learning and improvement
Building meaningful connections through collaboration
Delivering impactful solutions with a focus on usability

These principles shape my approach to every project, whether it's designing user-centered systems, collaborating on team-based tasks, or striving for excellence in my studies. They motivate me to push boundaries, learn continuously, and contribute to innovations that truly matter.

Education

Cruise School
Duration: 2006 - 2011 (Kindergarten to 4th Grade)

Located in Addis Ababa, Ethiopia, Cruise School is known for its focus on nurturing young minds with a balanced curriculum. Its early childhood programs emphasize cognitive and creative development through play and structured learning activities.

Neway Challenge Academy
Duration: 2011 - 2021 (5th Grade to 12th Grade)

Based in Addis Ababa, Ethiopia, Neway Challenge Academy is a well-regarded institution offering comprehensive preparatory education. The school emphasizes academic excellence, leadership development, and extracurricular engagement to prepare students for higher education.

Skills

Skill	Expertise Level
Python	Highly Proficient
Java	Highly Proficient
HTML	Competent
CSS	Competent
JavaScript	Developing

Certifications

Data Structures and Algorithms Mastery
Innovatech Learning
Date: 08/2024

Full Stack Web Development Certification
CodeCraft Academy
Date: 06/2024

Cloud Computing Essentials for Developers
CloudSphere Academy
Date: 11/2022

Mobile Application Development
App Innovators Academy
Date: 06/2023

My Hobbies and Interests

Painting

Painting, especially with watercolors, is my favorite creative outlet. I love the way watercolors blend and flow, creating soft, vibrant, and unpredictable textures. Most of my inspiration comes from nature—sunsets, landscapes, and flowers often find their way onto my canvas.

Besides being an artistic expression, painting helps me unwind and enhances my focus. It's incredibly satisfying to turn a blank page into a vibrant masterpiece, even if it's just for myself. I believe art is not about perfection but about enjoying the process

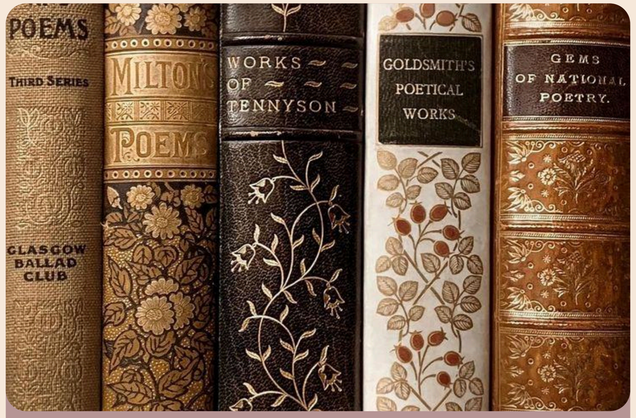

Classical Literature

Books have been a constant companion throughout my life, and I find particular joy in classic literature. Works like *Pride and Prejudice* by Jane Austen, *Crime and Punishment* by Fyodor Dostoevsky, and *1984* by George Orwell captivate me with their depth and insight.

Reading these classics allows me to travel through time and immerse myself in different eras, cultures, and philosophies. Beyond the stories, I enjoy analyzing the themes, characters, and societal critiques embedded in the text. Books fuel my curiosity and inspire me to write my own thoughts.

Music

Music has been an integral part of my daily life, whether I'm working, relaxing, or looking for inspiration. I enjoy exploring various genres, from the intricate harmonies of classical symphonies to the upbeat rhythms of indie and pop tracks.

Listening to music helps me connect with emotions and memories. It serves as a backdrop to both my highs and lows, making every moment more vivid. Here's one of my favorite tracks:

Wildflower - Billie Eilish

My Adventures

Exploring the Great Outdoors

Adventure has always been a way for me to explore and learn, not just about the world, but about myself. From peaceful walks in the woods to kayaking on calm lakes, I find joy in small, accessible adventures that bring a sense of accomplishment and connection to nature. One of my most memorable experiences was hiking through a nearby hilltop trail, enjoying the stunning views and the sense of serenity it brought.

Watching climbers tackle snowy peaks in this video has sparked a dream of mine: to someday attempt a similar feat. The idea of standing at the top of a snow-capped mountain, gazing over the vast landscape below, fills me with both excitement and determination. Until that day comes, I continue to enjoy smaller adventures—trying activities like paddle boarding and trekking through local trails—building confidence and skills along the way. Each experience reminds me that adventure is as much about the journey as it is about the destination.

Connect with Me

If you want to know more about me or my work, or if you would just like to say hello, send me a message.
I'd love to hear from you.

Name

Enter your name

Email

Enter your email

Message

Enter your message

Send Message

Email

mahleta2019@gmail.com

Address

Addis Ababa, Ethiopia

Social

Instagram

Twitter

Linkd In

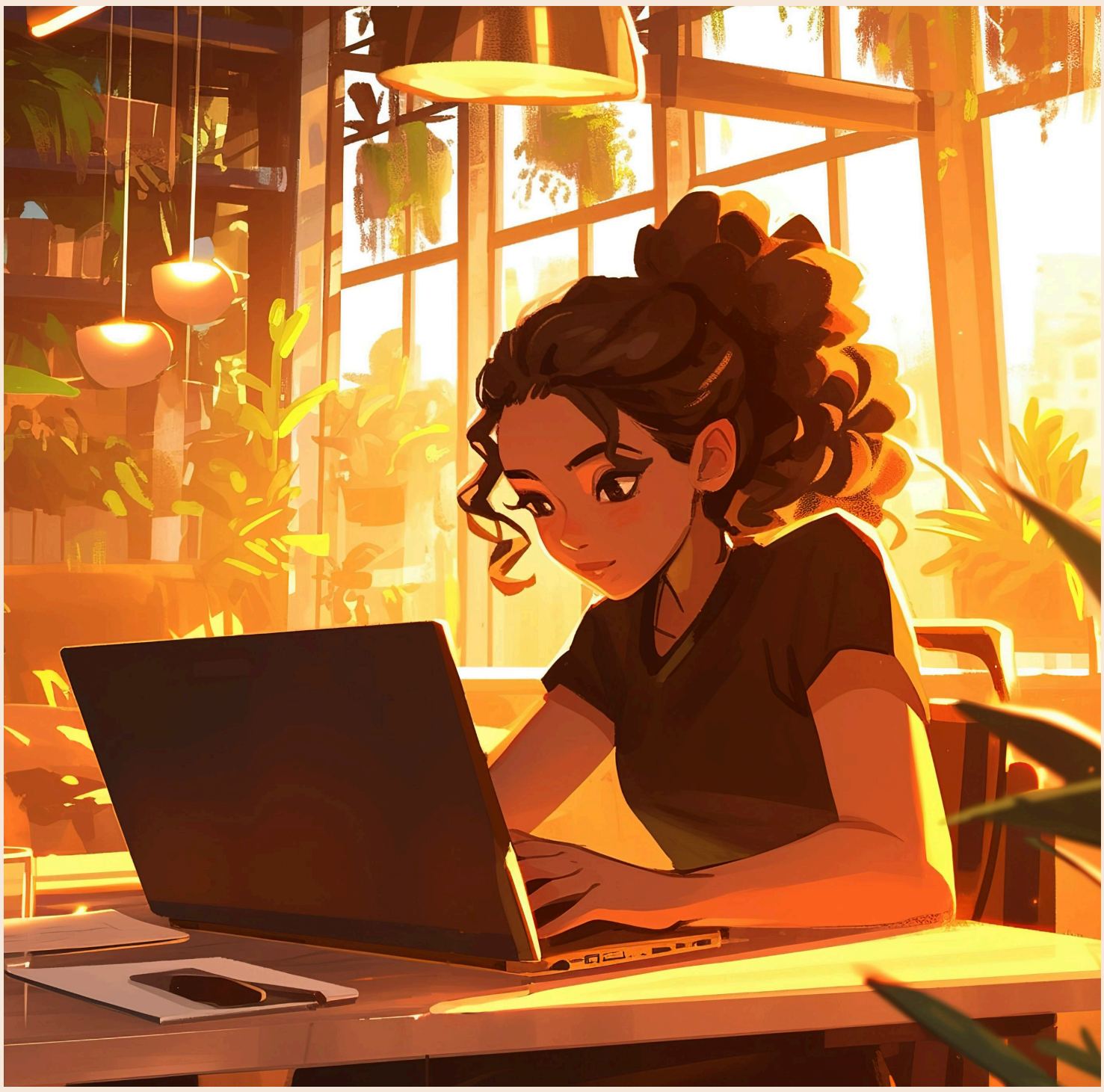

Hi, I'm Mahlet Adane.

Software Engineering Student

Hello! I'm Mahlet, a third-year college student passionate about technology.

Hi,
I'm Mahlet Adane.

Software Engineering Student

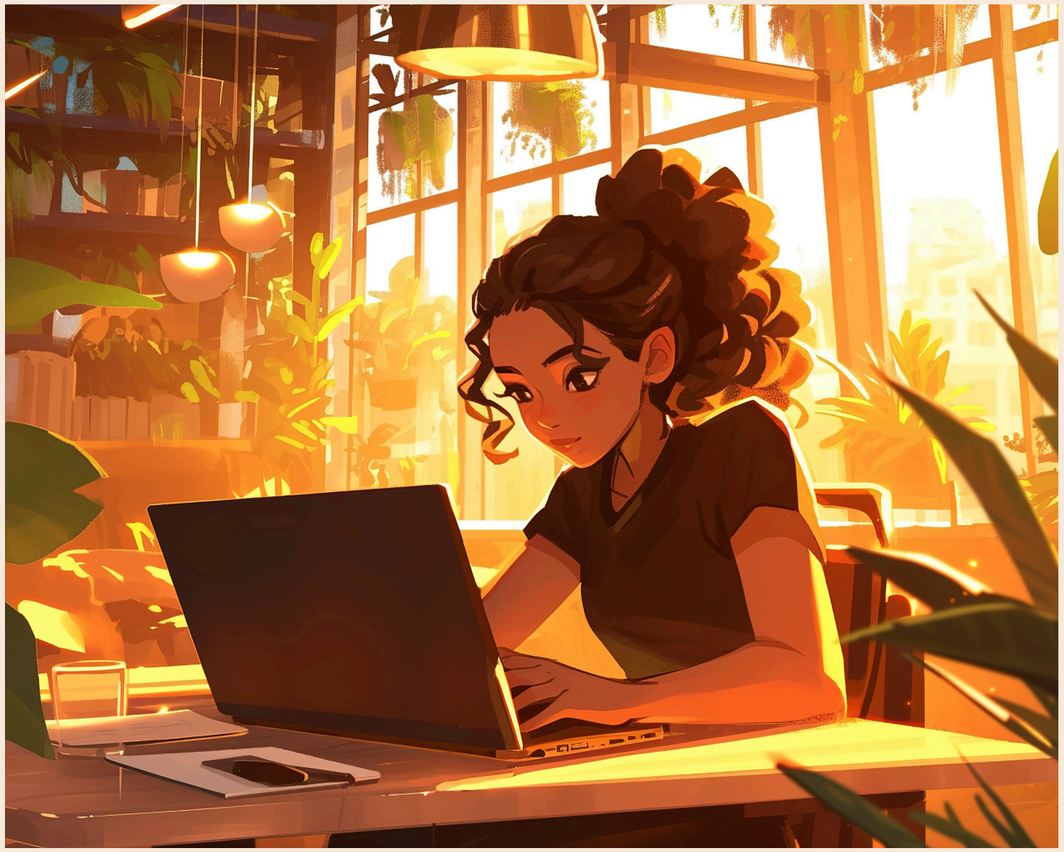

Hello! I'm Mahlet, a third-year college student passionate about technology.

About Me

Personal Overview

I am a passionate developer and designer who thrives on blending creativity with functionality. Whether it's building intuitive systems or collaborating on innovative projects, I'm driven by a love for problem-solving and continuous learning. I believe in teamwork, attention to detail, and creating impactful solutions that truly matter. My journey into design and development began with a fascination for how technology transforms ideas into reality. Over the years, I've honed my skills by tackling diverse projects that challenged me to think critically and creatively.

Academia

I am currently a third-year student at Addis Ababa Institute of Technology, pursuing my passion for technology and design. My academic experience has been deeply influenced by values that guide my learning and work ethic:

- Creativity in solving complex problems
- Commitment to lifelong learning and improvement
- Building meaningful connections through collaboration
- Delivering impactful solutions with a focus on usability

These principles shape my approach to every project, whether it's designing user-centered systems, collaborating on team-based tasks, or striving for excellence in my studies. They motivate me to push boundaries, learn continuously, and contribute to innovations that truly matter.

About Me

Personal Overview

I am a passionate developer and designer who thrives on blending creativity with functionality. Whether it's building intuitive systems or collaborating on innovative projects, I'm driven by a love for problem-solving and continuous learning. I believe in teamwork, attention to detail, and creating impactful solutions that truly matter. My journey into design and development began with a fascination for how technology transforms ideas into reality. Over the years, I've honed my skills by tackling diverse projects that challenged me to think critically and creatively.

Academia

I am currently a third-year student at Addis Ababa Institute of Technology, pursuing my passion for technology and design. My academic experience has been deeply influenced by values that guide my learning and work ethic:

- Creativity in solving complex problems
- Commitment to lifelong learning and improvement
- Building meaningful connections through collaboration
- Delivering impactful solutions with a focus on usability

These principles shape my approach to every project, whether it's designing user-centered systems, collaborating on team-based tasks, or striving for excellence in my studies. They motivate me to push boundaries, learn continuously, and contribute to innovations that truly matter.

Education

Cruise School
Duration: 2006 - 2011 (Kindergarten to 4th Grade)

Located in Addis Ababa, Ethiopia, Cruise School is known for its focus on nurturing young minds with a balanced curriculum. Its early childhood programs emphasize cognitive and creative development through play and structured learning activities.

Neway Challenge Academy
Duration: 2011 - 2021 (5th Grade to 12th Grade)

Based in Addis Ababa, Ethiopia, Neway Challenge Academy is a well-regarded institution offering comprehensive preparatory education.
The school emphasizes academic excellence, leadership development, and extracurricular engagement to prepare students for higher education.

Skills

Skill	Expertise Level
Python	Highly Proficient
Java	Highly Proficient
HTML	Competent
CSS	Competent
JavaScript	Developing

Certifications

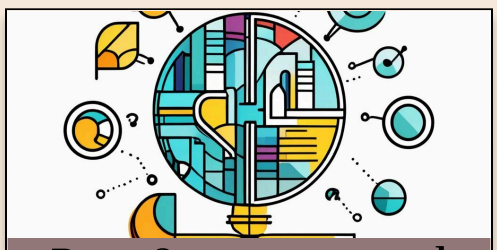

Data Structures and Algorithms Mastery
Innovatech Learning
Date: 08/2024

Full Stack Web Development Certification
CodeCraft Academy
Date: 08/2024

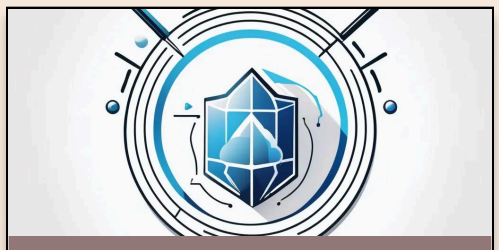

Cloud Computing Essentials for Developers
CloudSphere Academy
Date: 11/2022

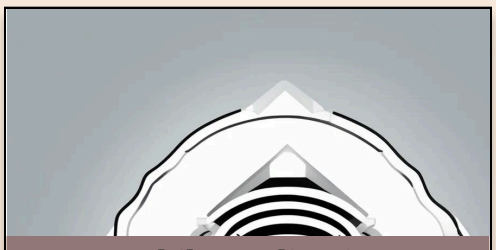

Mobile Application Development
App Innovators Academy
Date: 06/2023

Education

Cruise School
Duration: 2006 - 2011 (Kindergarten to 4th Grade)
Located in Addis Ababa, Ethiopia, Cruise School is known for its focus on nurturing young minds with a balanced curriculum. Its early
childhood programs emphasize cognitive and creative development through play and structured learning activities.

Neway Challenge Academy
Duration: 2011 - 2021 (5th Grade to 12th Grade)
Based in Addis Ababa, Ethiopia, Neway Challenge Academy is a well-regarded institution offering comprehensive preparatory education.
The school emphasizes academic excellence, leadership development, and extracurricular engagement to prepare students for higher education.

Skills

Skill	Expertise Level
Python	Highly Proficient
Java	Highly Proficient
HTML	Competent
CSS	Competent
JavaScript	Developing

Certifications

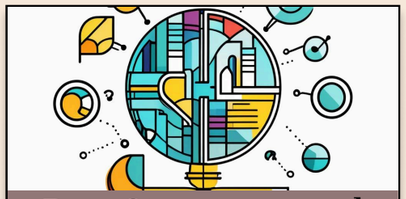

Data Structures and Algorithms Mastery
Innovatech Learning
Date: 08/2024

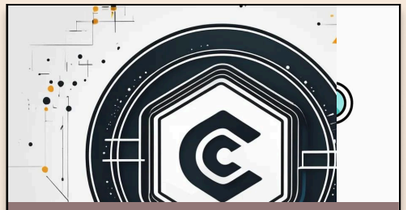

Full Stack Web Development Certification CodeCraft Academy
Date: 08/2024

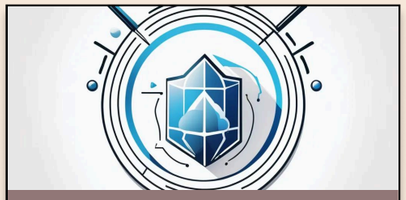

Cloud Computing Essentials for Developers
CloudSphere Academy
Date: 11/2022

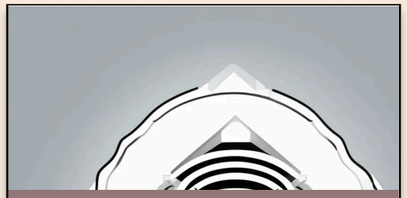

Mobile Application Development
App Innovators Academy
Date: 06/2023

My Hobbies and Interests

Painting

Painting, especially with watercolors, is my favorite creative outlet. I love the way watercolors blend and flow, creating soft, vibrant, and unpredictable textures. Most of my inspiration comes from nature—sunsets, landscapes, and flowers often find their way onto my canvas.

Besides being an artistic expression, painting helps me unwind and enhances my focus. It's incredibly satisfying to turn a blank page into a vibrant masterpiece, even if it's just for myself. I believe art is not about perfection but about enjoying the process

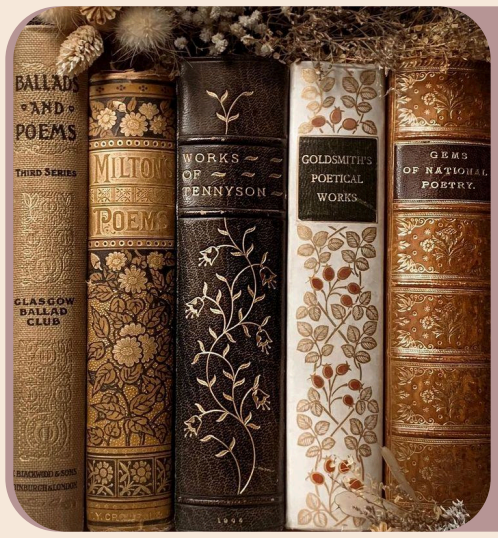

Classical Literature

Books have been a constant companion throughout my life, and I find particular joy in classic literature. Works like *Pride and Prejudice* by Jane Austen, *Crime and Punishment* by Fyodor Dostoevsky, and *1984* by George Orwell captivate me with their depth and insight.

Reading these classics allows me to travel through time and immerse myself in different eras, cultures, and philosophies. Beyond the stories, I enjoy analyzing the themes, characters, and societal critiques embedded in the text. Books fuel my curiosity and inspire me to write my own thoughts.

Music

Music has been an integral part of my daily life, whether I'm working, relaxing, or looking for inspiration. I enjoy exploring various genres, from the intricate harmonies of classical symphonies to the upbeat rhythms of indie and pop tracks.

Listening to music helps me connect with emotions and memories. It serves as a backdrop to both my highs and lows, making every moment more vivid. Here's one of my favorite tracks:

Wildflower - Billie Eilish

My Hobbies and Interests

Painting

Painting, especially with watercolors, is my favorite creative outlet. I love the way watercolors blend and flow, creating soft, vibrant, and unpredictable textures. Most of my inspiration comes from nature—sunsets, landscapes, and flowers often find their way onto my canvas.

Besides being an artistic expression, painting helps me unwind and enhances my focus. It's incredibly satisfying to turn a blank page into a vibrant masterpiece, even if it's just for myself. I believe art is not about perfection but about enjoying the process

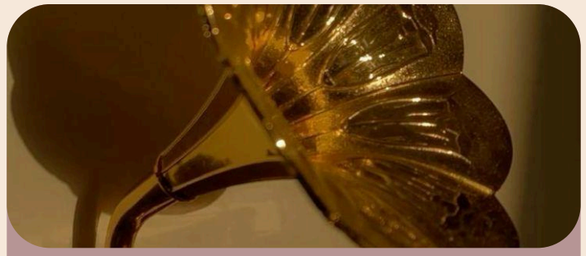

Music

Music has been an integral part of my daily life, whether I'm working, relaxing, or looking for inspiration. I enjoy exploring various genres, from the intricate harmonies of classical symphonies to the upbeat rhythms of indie and pop tracks.

Listening to music helps me connect with emotions and memories. It serves as a backdrop to both my highs and lows, making every moment more vivid. Here's one of my favorite tracks:

Wildflower - Billie Eilish

Classical Literature

Books have been a constant companion throughout my life, and I find particular joy in classic literature. Works like *Pride and Prejudice* by Jane Austen, *Crime and Punishment* by Fyodor Dostoevsky, and *1984* by George Orwell captivate me with their depth and insight.

Reading these classics allows me to travel through time and immerse myself in different eras, cultures, and philosophies. Beyond the stories, I enjoy analyzing the themes, characters, and societal critiques embedded in the text. Books fuel my curiosity and inspire me to write my own thoughts.

My Adventures

Exploring the Great Outdoors

Adventure has always been a way for me to explore and learn, not just about the world, but about myself. From peaceful walks in the woods to kayaking on calm lakes, I find joy in small, accessible adventures that bring a sense of accomplishment and connection to nature. One of my most memorable experiences was hiking through a nearby hilltop trail, enjoying the stunning views and the sense of serenity it brought.

Watching climbers tackle snowy peaks in this video has sparked a dream of mine: to someday attempt a similar feat. The idea of standing at the top of a snow-capped mountain, gazing over the vast landscape below, fills me with both excitement and determination. Until that day comes, I continue to enjoy smaller adventures—trying activities like paddle boarding and trekking through local trails—building confidence and skills along the way. Each experience reminds me that adventure is as much about the journey as it is about the destination.

My Adventures

Exploring the Great Outdoors

Adventure has always been a way for me to explore and learn, not just about the world, but about myself. From peaceful walks in the woods to kayaking on calm lakes, I find joy in small, accessible adventures that bring a sense of accomplishment and connection to nature. One of my most memorable experiences was hiking through a nearby hilltop trail, enjoying the stunning views and the sense of serenity it brought.

Watching climbers tackle snowy peaks in this video has sparked a dream of mine: to someday attempt a similar feat. The idea of standing at the top of a snow-capped mountain, gazing over the vast landscape below, fills me with both excitement and determination. Until that day comes, I continue to enjoy smaller adventures—trying activities like paddle boarding and trekking through local trails—building confidence and skills along the way. Each experience reminds me that adventure is as much about the journey as it is about the destination.

Connect with Me

If you want to know more about me or my work, or if you would just like to say hello, send me a message. I'd love to hear from you.

Name

Enter your name

Email

Enter your email

Message

Enter your message

Send Message

Email

mahleta2019@gmail.com

Address

Addis Ababa, Ethiopia

Social

Instagram

Twitter

Linkd In

Connect with Me

If you want to know more about me or my work, or if you would just like to say hello, send me a message. I'd love to hear from you.

Name

Enter your name

Email

Enter your email

Message

Enter your message

Send Message

Email

mahleta2019@gmail.com

Address

Addis Ababa, Ethiopia

Social

Instagram

Twitter

Linkd In

Hi, I'm Mahlet Adane.

Software Engineering Student

Hello! I’m Mahlet, a third-year college student passionate about technology.

Hi,I'm Mahlet Adane.

Software Engineering Student

Hello! I’m Mahlet, a third-year college student passionate about technology.

About Me

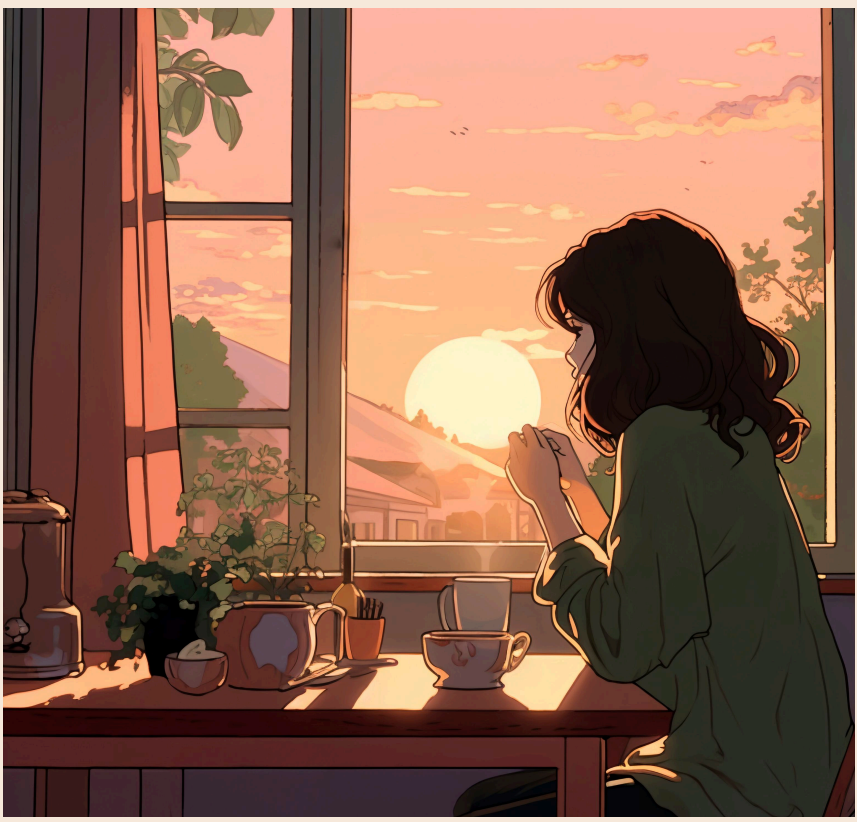

Personal Overview

I am a passionate developer and designer who thrives on blending creativity with functionality. Whether it's building intuitive systems or collaborating on innovative projects, I'm driven by a love for problem-solving and continuous learning. I believe in teamwork, attention to detail, and creating impactful solutions that truly matter. My journey into design and development began with a fascination for how technology transforms ideas into reality. Over the years, I've honed my skills by tackling diverse projects that challenged me to think critically and creatively.

Academia

I am currently a third-year student at Addis Ababa Institute of Technology, pursuing my passion for technology and design. My academic experience has been deeply influenced by values that guide my learning and work ethic:

Creativity in solving complex problems
Commitment to lifelong learning and improvement
Building meaningful connections through collaboration
Delivering impactful solutions with a focus on usability

These principles shape my approach to every project, whether it's designing user-centered systems, collaborating on team-based tasks, or striving for excellence in my studies. They motivate me to push boundaries, learn continuously, and contribute to innovations that truly matter.

About Me

Personal Overview

I am a passionate developer and designer who thrives on blending creativity with functionality. Whether it's building intuitive systems or collaborating on innovative projects, I'm driven by a love for problem-solving and continuous learning. I believe in teamwork, attention to detail, and creating impactful solutions that truly matter. My journey into design and development began with a fascination for how technology transforms ideas into reality. Over the years, I've honed my skills by tackling diverse projects that challenged me to think critically and creatively.

Academia

I am currently a third-year student at Addis Ababa Institute of Technology, pursuing my passion for technology and design. My academic experience has been deeply influenced by values that guide my learning and work ethic:

Creativity in solving complex problems
Commitment to lifelong learning and improvement
Building meaningful connections through collaboration
Delivering impactful solutions with a focus on usability

Education

Cruise School
Duration: 2006 - 2011 (Kindergarten to 4th Grade)
Located in Addis Ababa, Ethiopia, Cruise School is known for its focus on nurturing young minds with a balanced curriculum. Its early childhood programs emphasize cognitive and creative development through play and structured learning activities.

Neway Challenge Academy
Duration: 2011 - 2021 (5th Grade to 12th Grade)
Based in Addis Ababa, Ethiopia, Neway Challenge Academy is a well-regarded institution offering comprehensive preparatory education.
The school emphasizes academic excellence, leadership development, and extracurricular engagement to prepare students for higher education.

Skills

Skill	Expertise Level
Python	Highly Proficient
Java	Highly Proficient
HTML	Competent
CSS	Competent
JavaScript	Developing

Certifications

Data Structures and Algorithms Mastery
Innovatech Learning

Full Stack Web Development Certification
CodeCraft Academy
Date: 08/2024

Education

Cruise School
Duration: 2006 - 2011 (Kindergarten to 4th Grade)
Located in Addis Ababa, Ethiopia, Cruise School is known for its focus on nurturing young minds with a balanced curriculum. Its early
childhood programs emphasize cognitive and creative development through play and structured learning activities.

Neway Challenge Academy
Duration: 2011 - 2021 (5th Grade to 12th Grade)
Based in Addis Ababa, Ethiopia, Neway Challenge Academy is a well-regarded institution offering comprehensive preparatory education.
The school emphasizes academic excellence, leadership development, and extracurricular engagement to prepare students for higher education.

Skills

Skill	Expertise Level
Python	Highly Proficient
Java	Highly Proficient
HTML	Competent
CSS	Competent
JavaScript	Developing

My Hobbies and Interests

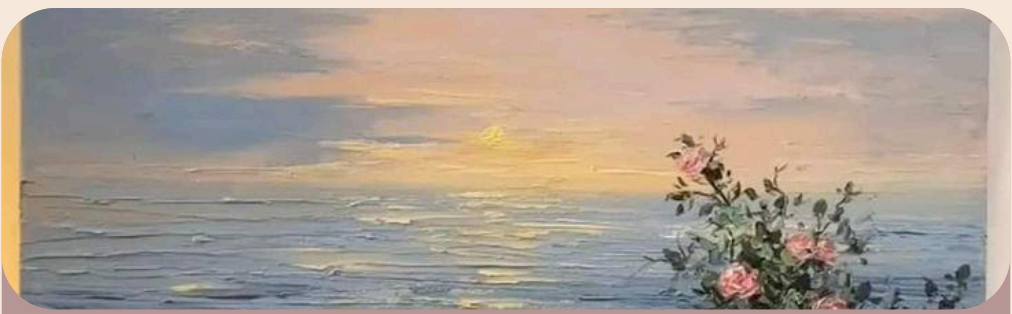

Painting

Painting, especially with watercolors, is my favorite creative outlet. I love the way watercolors blend and flow, creating soft, vibrant, and unpredictable textures. Most of my inspiration comes from nature—sunsets, landscapes, and flowers often find their way onto my canvas.

Besides being an artistic expression, painting helps me unwind and enhances my focus. It's incredibly satisfying to turn a blank page into a vibrant masterpiece, even if it's just for myself. I believe art is not about perfection but about enjoying the process

Classical Literature

Books have been a constant companion throughout my life, and I find particular joy in classic literature. Works like *Pride and Prejudice* by Jane Austen, *Crime and Punishment* by Fyodor Dostoevsky, and *1984* by George Orwell captivate me with their depth and insight.

Reading these classics allows me to travel through time and immerse myself in different eras, cultures, and philosophies. Beyond the stories, I enjoy analyzing the themes, characters, and societal critiques embedded in the text. Books fuel my curiosity and inspire me to write my own thoughts.

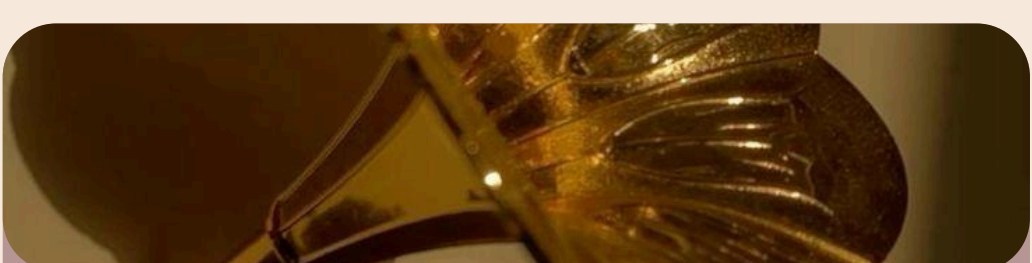

Music

Music has been an integral part of my daily life, whether I'm working, relaxing, or looking for inspiration. I enjoy exploring various genres, from the intricate harmonies of classical symphonies to the upbeat rhythms of indie and pop tracks.

Listening to music helps me connect with emotions and memories. It serves as a backdrop to both my highs and lows, making every moment more vivid. Here's one of my favorite tracks:

Wildflower - Billie Eilish

My Hobbies and Interests

Painting

Painting, especially with watercolors, is my favorite creative outlet. I love the way watercolors blend and flow, creating soft, vibrant, and unpredictable textures. Most of my inspiration comes from nature—sunsets, landscapes, and flowers often find their way onto my canvas.

Besides being an artistic expression, painting helps me unwind and enhances my focus. It's incredibly satisfying to turn a blank page into a vibrant masterpiece, even if it's just for myself. I believe art is not about perfection but about enjoying the process

Classical Literature

Books have been a constant companion throughout my life, and I find particular joy in classic literature. Works like *Pride and Prejudice* by Jane Austen, *Crime and Punishment* by Fyodor Dostoevsky, and *1984* by George Orwell captivate me with their depth and insight.

Reading these classics allows me to travel through time and immerse myself in different eras, cultures, and philosophies. Beyond the stories, I enjoy analyzing the themes, characters, and societal critiques embedded in the text. Books fuel my curiosity and inspire me to write my own thoughts.

My Adventures

Exploring the Great Outdoors

Adventure has always been a way for me to explore and learn, not just about the world, but about myself. From peaceful walks in the woods to kayaking on calm lakes, I find joy in small, accessible adventures that bring a sense of accomplishment and connection to nature. One of my most memorable experiences was hiking through a nearby hilltop trail, enjoying the stunning views and the sense of serenity it brought.

Watching climbers tackle snowy peaks in this video has sparked a dream of mine: to someday attempt a similar feat. The idea of standing at the top of a snow-capped mountain, gazing over the vast landscape below, fills me with both excitement and determination. Until that day comes, I continue to enjoy smaller adventures—trying activities like paddle boarding and trekking through local trails—building confidence and skills along the way. Each experience reminds me that adventure is as much about the journey as it is about the destination.

My Adventures

Exploring the Great Outdoors

Adventure has always been a way for me to explore and learn, not just about the world, but about myself. From peaceful walks in the woods to kayaking on calm lakes, I find joy in small, accessible adventures that bring a sense of accomplishment and connection to nature. One of my most memorable experiences was hiking through a nearby hilltop trail, enjoying the stunning views and the sense of serenity it brought.

Watching climbers tackle snowy peaks in this video has sparked a dream of mine: to someday attempt a similar feat. The idea of stan ding at the top of a snow-capped mountain, gazing over the vast landscape below, fills me with both excitement and determination. Until that day comes, I continue to enjoy smaller adventures—trying activities like paddle boarding and trekking through local trails—building confidence and skills along the way. Each experience reminds me that adventure is as much about the journey as it is about the destination.

Connect with Me

If you want to know more about me or my work, or if you would just like to say hello, send me a message. I'd love to hear from you.

Name

Enter your name

Email

Enter your email

Message

Enter your message

Send Message

Email

mahleta2019@gmail.com

Address

Addis Ababa, Ethiopia

Social

Instagram

Twitter

Linkd In

Connect with Me

If you want to know more about me or my work, or if you would just like to say hello, send me a message. I'd love to hear from you.

Name

Enter your name

Email

Enter your email

Message

Enter your message

Send Message

Email

mahleta2019@gmail.com

Address

Addis Ababa, Ethiopia

Social

Instagram

Twitter

Linkd In