AI Offers New Hope for Detecting Diabetes-Induced Blindness

Summary

This article from The Hindu highlights a significant breakthrough in the fight against diabetic retinopathy, a leading cause of preventable blindness worldwide. Researchers have developed an Artificial Intelligence (AI) system capable of detecting signs of diabetic retinopathy with high accuracy, showing immense promise for clinical application, particularly in regions with limited access to specialist eye care.

Key Points

- **The Problem:** Diabetic retinopathy, caused by damage to blood vessels in the retina due to high blood sugar, often progresses without noticeable symptoms until vision loss is severe. Regular screening is crucial for early detection and timely treatment, but a shortage of ophthalmologists and screening infrastructure, especially in developing countries like India, poses a major challenge.

- **The AI Solution:** The new AI system works by analyzing retinal images (fundus photographs). It uses deep learning algorithms to identify subtle abnormalities indicative of diabetic retinopathy, such as microaneurysms, hemorrhages, and exudates, which are often missed or are difficult to detect during manual screening.

- **High Accuracy:** Studies mentioned in the article demonstrate that the AI's diagnostic accuracy is comparable to, and in some cases even surpasses, that of human ophthalmologists. This high level of performance makes it a reliable tool for mass screening programs.

- **Clinical Promise:** The AI's ability to provide rapid and accurate diagnoses has several benefits:
  - **Early Detection:** It can help identify patients at risk much earlier, enabling prompt treatment to prevent irreversible vision loss.
  - **Increased Accessibility:** It can extend screening capabilities to remote and underserved areas where eye specialists are scarce, by allowing general practitioners or technicians to take images that the AI can then interpret.
  - **Reduced Burden:** It can significantly reduce the workload on ophthalmologists, allowing them to focus on complex cases requiring intervention.

- **Impact on India:** Given India's large diabetic population and the significant burden of diabetic retinopathy, this AI technology holds particular promise for improving public health outcomes and preventing widespread vision impairment across the country.

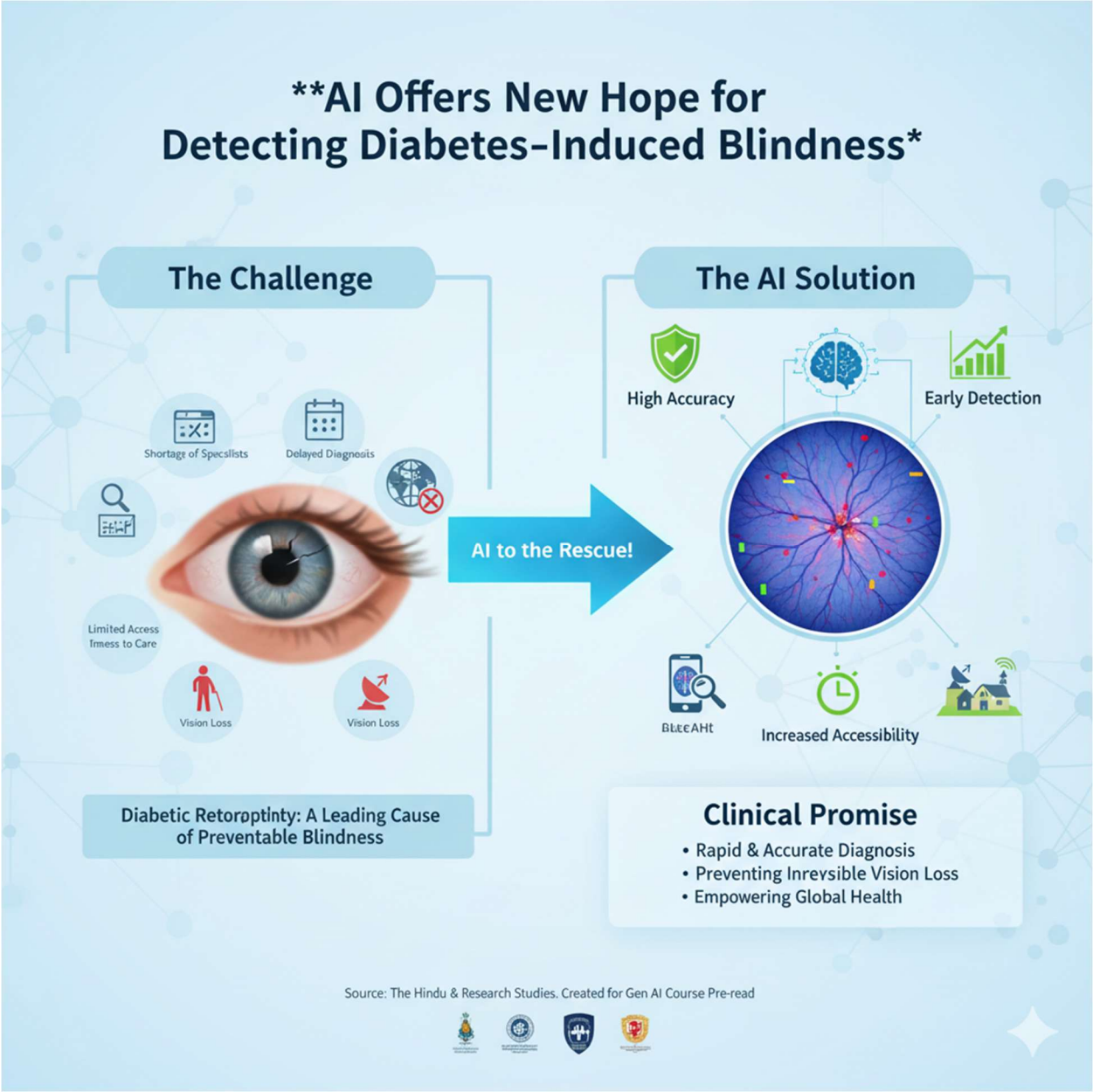
**AI Offers New Hope for Detecting Diabetes-Induced Blindness*
The Challenge
Shortage of Specslists
Delayed Diagnosis
Limited Access Trmess to Care
Vision Loss
Vision Loss
Diabetic Retoropptinty: A Leading Cause of Preventable Blindness
AI to the Rescue!
The AI Solution
High Accuracy
Early Detection
BLEEAHt
Increased Accessibility
Clinical Promise
• Rapid & Accurate Diagnosis
• Preventing Inrevsible Vision Loss
• Empowering Global Health
Source: The Hindu & Research Studies. Created for Gen AI Course Pre-read

Conclusion

This research marks a significant step towards revolutionizing diabetic retinopathy screening. By leveraging AI, healthcare systems can potentially implement more efficient, accessible, and accurate screening programs, ultimately saving the sight of millions of people living with diabetes.

Source

Diabetes induced blindness: AI detection shows clinical promise - The Hindu