Table of contents

1 announcements Page number: 3
2 billing_events Page number: 4
3 educational_systems Page number: 5
4 grade_levels Page number: 6
5 grade_stages Page number: 7
6 homework_assignments Page number: 8
7 homework_submissions Page number: 9
8 lesson_sessions Page number: 10
9 lesson_session_students Page number: 12
10 notifications Page number: 13
11 parents Page number: 14
12 parent_change_requests Page number: 15
13 parent_students Page number: 16
14 payments Page number: 17
15 quiz_assignments Page number: 18
16 quiz_submissions Page number: 19
17 refunds Page number: 20
18 schema_migrations Page number: 21
19 settings Page number: 22
20 students Page number: 23
21 student_scope_backfill_map Page number: 24
22 student_subjects Page number: 25
23 student_teacher_selections Page number: 26
24 subjects Page number: 27
25 subject_availability Page number: 28
26 teachers Page number: 29
27 teacher_grade_levels Page number: 31

28 teacher_ratings Page number: 32
29 teacher_schedules Page number: 33
30 teacher_schedule_exceptions Page number: 34
31 teacher_schedule_subjects Page number: 35
32 teacher_subjects Page number: 36
33 teacher_videos Page number: 37
34 users Page number: 38
35 v_teacher_slot_offerings Page number: 39
36 Relational schema Page number: 40

1 announcements

Creation: Nov 28, 2025 at 04:31 PM

Column	Type	Attributes	Null	Default	Extra	Links to	Comments	MIME
id	int(11)		No		auto_increment			
title	varchar(255)		No					
body	text		No					
audience	enum('all', 'students', 'parents', 'teachers')		No	all				
created_by	int(11)		Yes	NULL				
created_at	timestamp		No	current_timestamp()				

2 billing_events

Creation: Apr 10, 2026 at 10:46 PM

Column	Type	Attributes	Null	Default	Extra	Links to	Comments	MIME
id	bigint(20)		No		auto_increment			
payment_id	bigint(20)		No			-> payments.id ON UPDATE RESTRICT ON DELETE RESTRICT		
refund_id	bigint(20)		Yes	NULL		-> refunds.id ON UPDATE RESTRICT ON DELETE SET_NULL		
event_type	varchar(80)		No					
actor_user_id	int(11)		Yes	NULL		-> users.id ON UPDATE RESTRICT ON DELETE SET_NULL		
payload	longtext		Yes	NULL				
created_at	datetime		No	current_tim estamp()				

3 educational_systems

Creation: Nov 27, 2025 at 08:54 PM

Column	Type	Attributes	Null	Default	Extra	Links to	Comments	MIME
id	int(11)		No		auto_increment			
name	varchar(100)		No					
code	varchar(10)		No					
is_active	tinyint(1)		Yes	1				
sort_order	int(11)		Yes	0				
created_at	timestamp		No	current_timestamp()				

4 grade_levels

Creation: Nov 27, 2025 at 08:54 PM

Column	Type	Attributes	Null	Default	Extra	Links to	Comments	MIME
id	int(11)		No		auto_increment			
stage_id	int(11)		No			-> grade_stages.id ON UPDATE RESTRICT ON DELETE RESTRICT		
name_en	varchar(100)		No					
name_ar	varchar(100)		No					
code	varchar(50)		No					
sort_order	int(11)		Yes	0				
created_at	timestamp		No	current_timestamp()				

5 grade_stages

Creation: Nov 27, 2025 at 08:54 PM

Column	Type	Attributes	Null	Default	Extra	Links to	Comments	MIME
id	int(11)		No		auto_increment			
system_id	int(11)		No			-> educational_systems.id ON UPDATE RESTRICT ON DELETE RESTRICT		
name_en	varchar(100)		No					
name_ar	varchar(100)		No					
code	varchar(50)		No					
sort_order	int(11)		Yes	0				
created_at	timestamp		No	current_timestamp()				

6 homework_assignments

Creation: Nov 29, 2025 at 10:29 PM

Column	Type	Attributes	Null	Default	Extra	Links to	Comments	MIME
id	int(11)		No		auto_increment			
teacher_id	int(11)		No			-> teachers.id ON UPDATE RESTRICT ON DELETE RESTRICT		
subject_id	int(11)		No			-> subjects.id ON UPDATE RESTRICT ON DELETE RESTRICT		
title	varchar(255)		No					
description	text		Yes	NULL				
due_at	datetime		No					
max_score	int(11)		Yes	NULL				
attachments_url	varchar(255)		Yes	NULL				
is_active	tinyint(1)		Yes	1				
created_at	timestamp		No	current_timestamp()				

7 homework_submissions

Creation: Jan 04, 2026 at 07:52 PM

Column	Type	Attributes	Null	Default	Extra	Links to	Comments	MIME
id	int(11)		No		auto_increment			
homework_id	int(11)		No			-> homework_assignments.id ON UPDATE RESTRICT ON DELETE CASCADE		
student_id	int(11)		No			-> students.id ON UPDATE RESTRICT ON DELETE CASCADE		
submitted_at	datetime		Yes	NULL				
answer_text	text		Yes	NULL				
attachment_url	varchar(255)		Yes	NULL				
score	decimal(5,2)		Yes	NULL				
feedback	text		Yes	NULL				
status	enum('not_started', 'submitted', 'graded', 'late')		Yes	not_started				
created_at	timestamp		No	current_timestamp()				

8 lesson_sessions

Table comments: Represents a requested or confirmed lesson session derived from teacher schedules
Creation: Apr 10, 2026 at 10:46 PM

Column	Type	Attributes	Null	Default	Extra	Links to	Comments	MIME
id	int(11)		No		auto_increment			
teacher_id	int(11)		No			-> teachers.id ON UPDATE CASCADE ON DELETE RESTRICT		
subject_id	int(11)		No			-> subjects.id ON UPDATE CASCADE ON DELETE RESTRICT		
system_id	int(11)		Yes	NULL		-> educational_systems.id ON UPDATE CASCADE ON DELETE RESTRICT		
stage_id	int(11)		Yes	NULL		-> grade_stages.id ON UPDATE CASCADE ON DELETE RESTRICT		
grade_level_id	int(11)		Yes	NULL		-> grade_levels.id ON UPDATE CASCADE ON DELETE RESTRICT		
schedule_id	int(11)		Yes	NULL		-> teacher_schedules.id ON UPDATE CASCADE ON DELETE SET_NULL		
starts_at	datetime		No					
ends_at	datetime		No					
is_group	tinyint(1)		No	0				
max_students	int(11)		Yes	NULL				
created_by_user_id	int(11)		No			-> users.id ON UPDATE CASCADE ON DELETE RESTRICT		
updated_by_user_id	int(11)		Yes	NULL		-> users.id ON UPDATE CASCADE ON DELETE SET_NULL		
student_id	int(11)		Yes	NULL		-> students.id ON UPDATE RESTRICT ON DELETE SET_NULL		

status	enum('pending', 'scheduled', 'approved', 'rejected', 'completed', 'cancelled', 'no_show')		No	pending				
cancelled_by	enum('student', 'teacher', 'parent', 'admin', 'system')		Yes	NULL				
cancel_reason	varchar(255)		Yes	NULL				
created_at	timestamp		No	current_timestamp()				
exception_id	int(11)		Yes	NULL		-> teacher_schedule_exceptions.id ON UPDATE CASCADE ON DELETE SET_NULL		
cancelled_at	datetime		Yes	NULL				
zoom_meeting_id	varchar(64)		Yes	NULL				
zoom_password	varchar(128)		Yes	NULL				
youtube_video_id	varchar(32)		Yes	NULL				

9 lesson_session_students

Creation: Apr 10, 2026 at 10:29 PM

Column	Type	Attributes	Null	Default	Extra	Links to	Comments	MIME
id	int(11)		No		auto_increment			
session_id	int(11)		No			-> lesson_sessions.id ON UPDATE RESTRICT ON DELETE CASCADE		
student_id	int(11)		No			-> students.id ON UPDATE RESTRICT ON DELETE CASCADE		
attendance_status	enum('scheduled', 'present', 'absent', 'late', 'excused')		No	scheduled				
joined_at	datetime		Yes	NULL				
left_at	datetime		Yes	NULL				
created_at	timestamp		No	current_timestamp()				

10 notifications

Creation: Jan 06, 2026 at 04:15 PM

Column	Type	Attributes	Null	Default	Extra	Links to	Comments	MIME
id	int(11)		No		auto_increment			
user_id	int(11)		No			-> users.id ON UPDATE RESTRICT ON DELETE CASCADE		
type	enum('homework_due', 'quiz_due', 'grade_posted', 'announcement', 'system')		No					
title	varchar(255)		No					
body	text		Yes	NULL				
related_type	enum('homework', 'quiz', 'announcement', 'subject', 'teacher', 'lesson_session', 'other')		Yes	NULL				
related_id	int(11)		Yes	NULL				
extra_data	text		Yes	NULL				
is_read	tinyint(1)		No	0				
read_at	datetime		Yes	NULL				
created_at	timestamp		No	current_timestamp()				

11 parents

Creation: Nov 02, 2025 at 11:35 AM

Column	Type	Attributes	Null	Default	Extra	Links to	Comments	MIME
id	int(11)		No		auto_increment			
user_id	int(11)		No			-> users.id ON UPDATE RESTRICT ON DELETE CASCADE		
phone	varchar(50)		Yes	NULL				
notes	text		Yes	NULL				
created_at	timestamp		No	current_timestamp()				

12 parent_change_requests

Creation: Jan 15, 2026 at 02:14 PM

Column	Type	Attributes	Null	Default	Extra	Links to	Comments	MIME
id	int(11)		No		auto_increment			
parent_id	int(11)		No			-> parents.id ON UPDATE RESTRICT ON DELETE CASCADE		
student_id	int(11)		No			-> students.id ON UPDATE RESTRICT ON DELETE CASCADE		
subject_id	int(11)		No			-> subjects.id ON UPDATE RESTRICT ON DELETE RESTRICT		
current_teacher_id	int(11)		Yes	NULL		-> teachers.id ON UPDATE RESTRICT ON DELETE SET_NULL		
requested_teacher_id	int(11)		Yes	NULL		-> teachers.id ON UPDATE CASCADE ON DELETE SET_NULL		
reason_text	text		Yes	NULL				
status	enum('pending', 'approved', 'rejected')		Yes	pending				
admin_id	int(11)		Yes	NULL		-> users.id ON UPDATE RESTRICT ON DELETE SET_NULL		
created_at	timestamp		No	current_timestamp()				
processed_at	timestamp		Yes	NULL				

13 parent_students

Creation: Apr 10, 2026 at 10:29 PM

Column	Type	Attributes	Null	Default	Extra	Links to	Comments	MIME
id	int(11)		No		auto_increment			
parent_id	int(11)		No			-> parents.id ON UPDATE RESTRICT ON DELETE CASCADE		
student_id	int(11)		No			-> students.id ON UPDATE RESTRICT ON DELETE CASCADE		
relationship	enum('mother', 'father', 'guardian')		Yes	mother				
created_at	timestamp		No	current_timestamp()				
has_own_login	tinyint(1)		No	0				

14 payments

Creation: Apr 10, 2026 at 10:46 PM

Column	Type	Attributes	Null	Default	Extra	Links to	Comments	MIME
id	bigint(20)		No		auto_increment			
session_id	int(11)		Yes	NULL		-> lesson_sessions.id ON UPDATE RESTRICT ON DELETE SET_NULL		
payer_user_id	int(11)		No			-> users.id ON UPDATE RESTRICT ON DELETE RESTRICT		
amount_cents	int(10)	UNSIGNED	No					
currency	char(3)		No	EGP				
status	enum('pending', 'paid', 'failed', 'refunded')		No	pending				
gateway	varchar(50)		Yes	NULL				
gateway_payment_id	varchar(255)		Yes	NULL				
gateway_response	longtext		Yes	NULL				
paid_at	datetime		Yes	NULL				
failed_at	datetime		Yes	NULL				
created_at	datetime		No	current_timestamp()				
updated_at	datetime		No	current_timestamp()	on update current_timestamp()			

15 quiz_assignments

Creation: Nov 29, 2025 at 10:31 PM

Column	Type	Attributes	Null	Default	Extra	Links to	Comments	MIME
id	int(11)		No		auto_increment			
teacher_id	int(11)		No			-> teachers.id ON UPDATE RESTRICT ON DELETE RESTRICT		
subject_id	int(11)		No			-> subjects.id ON UPDATE RESTRICT ON DELETE RESTRICT		
title	varchar(255)		No					
description	text		Yes	NULL				
available_from	datetime		Yes	NULL				
available_until	datetime		Yes	NULL				
time_limit_min	int(11)		Yes	NULL				
max_score	int(11)		Yes	NULL				
is_active	tinyint(1)		Yes	1				
created_at	timestamp		No	current_timestamp()				

16 quiz_submissions

Creation: Nov 29, 2025 at 10:32 PM

Column	Type	Attributes	Null	Default	Extra	Links to	Comments	MIME
id	int(11)		No		auto_increment			
quiz_id	int(11)		No			-> quiz_assignments.id ON UPDATE RESTRICT ON DELETE CASCADE		
student_id	int(11)		No			-> students.id ON UPDATE RESTRICT ON DELETE CASCADE		
started_at	datetime		Yes	NULL				
submitted_at	datetime		Yes	NULL				
score	decimal(5,2)		Yes	NULL				
status	enum('not_started', 'in_progress', 'submitted', 'graded', 'late')		Yes	not_started				
answers_json	text		Yes	NULL				
created_at	timestamp		No	current_timestamp()				

17 refunds

Creation: Apr 10, 2026 at 10:46 PM

Column	Type	Attributes	Null	Default	Extra	Links to	Comments	MIME
id	bigint(20)		No		auto_increment			
payment_id	bigint(20)		No			-> payments.id ON UPDATE RESTRICT ON DELETE RESTRICT		
requested_by_user_id	int(11)		No			-> users.id ON UPDATE RESTRICT ON DELETE RESTRICT		
amount_cents	int(10)	UNSIGNED	No					
reason	text		Yes	NULL				
status	enum('pending', 'approved', 'rejected')		No	pending				
gateway_refund_id	varchar(255)		Yes	NULL				
resolved_by_user_id	int(11)		Yes	NULL		-> users.id ON UPDATE RESTRICT ON DELETE SET_NULL		
resolved_at	datetime		Yes	NULL				
created_at	datetime		No	current_timestamp()				
updated_at	datetime		No	current_timestamp()	on update current_timestamp()			

18 schema_migrations

Creation: Apr 10, 2026 at 10:29 PM

Column	Type	Attributes	Null	Default	Extra	Links to	Comments	MIME
id	bigint(20)		No		auto_increment			
migration_name	varchar(191)		No					
applied_at	datetime		No	current_timestamp()				

19 settings

Creation: Apr 10, 2026 at 10:29 PM

Column	Type	Attributes	Null	Default	Extra	Links to	Comments	MIME
config_key	varchar(100)		No					
config_json	text		No					
updated_at	timestamp		No	current_timestamp()	on update current_timestamp()			

20 students

Creation: Apr 12, 2026 at 12:41 AM

Column	Type	Attributes	Null	Default	Extra	Links to	Comments	MIME
id	int(11)		No		auto_increment			
user_id	int(11)		No			-> users.id ON UPDATE RESTRICT ON DELETE RESTRICT		
grade_stage	varchar(50)		Yes	NULL				
grade_number	int(11)		Yes	NULL				
gender	enum('male', 'female')		Yes	NULL				
onboarding_completed	tinyint(1)		Yes	0				
created_at	timestamp		No	current_timestamp()				
system_id	int(11)		Yes	NULL		-> educational_systems.id ON UPDATE RESTRICT ON DELETE SET_NULL		
stage_id	int(11)		Yes	NULL		-> grade_stages.id ON UPDATE RESTRICT ON DELETE SET_NULL		
grade_level_id	int(11)		Yes	NULL		-> grade_levels.id ON UPDATE RESTRICT ON DELETE SET_NULL		

21 student_scope_backfill_map

Creation: Apr 11, 2026 at 12:59 AM

Column	Type	Attributes	Null	Default	Extra	Links to	Comments	MIME
legacy_grade_stage	varchar(50)		No					
legacy_grade_number	int(11)		No					
system_id	int(11)		No			-> educational_systems.id ON UPDATE RESTRICT ON DELETE RESTRICT		
stage_id	int(11)		No			-> grade_stages.id ON UPDATE RESTRICT ON DELETE RESTRICT		
grade_level_id	int(11)		Yes	NULL		-> grade_levels.id ON UPDATE RESTRICT ON DELETE SET_NULL		
notes	varchar(255)		Yes	NULL				

22 student_subjects

Creation: Apr 10, 2026 at 10:29 PM

Column	Type	Attributes	Null	Default	Extra	Links to	Comments	MIME
id	int(11)		No		auto_increment			
student_id	int(11)		No			-> students.id ON UPDATE RESTRICT ON DELETE CASCADE		
subject_id	int(11)		No			-> subjects.id ON UPDATE RESTRICT ON DELETE RESTRICT		
created_at	timestamp		No	current_timestamp()				

23 student_teacher_selections

Creation: Apr 13, 2026 at 09:31 PM

Column	Type	Attributes	Null	Default	Extra	Links to	Comments	MIME
id	int(11)		No		auto_increment			
student_id	int(11)		No			-> students.id ON UPDATE RESTRICT ON DELETE CASCADE		
subject_id	int(11)		No			-> subjects.id ON UPDATE RESTRICT ON DELETE RESTRICT		
teacher_id	int(11)		No			-> teachers.id ON UPDATE RESTRICT ON DELETE CASCADE		
selected_by	enum('student', 'parent', 'admin')		Yes	student				
status	enum('active', 'pending_change', 'replaced')		Yes	active				
selected_at	timestamp		No	current_timestamp()				

24 subjects

Creation: Nov 27, 2025 at 08:54 PM

Column	Type	Attributes	Null	Default	Extra	Links to	Comments	MIME
id	int(11)		No		auto_increment			
name_en	varchar(200)		No					
name_ar	varchar(200)		No					
description_en	text		Yes	NULL				
description_ar	text		Yes	NULL				
is_active	tinyint(1)		Yes	1				
sort_order	int(11)		Yes	0				
created_at	timestamp		No	current_timestamp()				

25 subject_availability

Creation: Apr 10, 2026 at 10:29 PM

Column	Type	Attributes	Null	Default	Extra	Links to	Comments	MIME
id	int(11)		No		auto_increment			
subject_id	int(11)		No			-> subjects.id ON UPDATE RESTRICT ON DELETE CASCADE		
system_id	int(11)		No			-> educational_systems.id ON UPDATE RESTRICT ON DELETE RESTRICT		
stage_id	int(11)		No			-> grade_stages.id ON UPDATE RESTRICT ON DELETE RESTRICT		
grade_level_id	int(11)		Yes	NULL		-> grade_levels.id ON UPDATE RESTRICT ON DELETE RESTRICT		
is_core	tinyint(1)		Yes	1				
is_active	tinyint(1)		Yes	1				
created_at	timestamp		No	current_timestamp()				
grade_level_id_u	int(11)		Yes	NULL	STORED GENERATED			

26 teachers

Creation: Dec 16, 2025 at 08:11 PM

Column	Type	Attributes	Null	Default	Extra	Links to	Comments	MIME
id	int(11)		No		auto_increment			
user_id	int(11)		Yes	NULL		-> users.id ON UPDATE RESTRICT ON DELETE SET_NULL		
name	varchar(150)		No					
bio_short	varchar(255)		Yes	NULL				
gender	enum('male', 'female')		Yes	NULL				
photo_url	varchar(255)		Yes	NULL				
is_active	tinyint(1)		Yes	1				
created_at	timestamp		No	current_timestamp()				
status	enum('pending_review', 'approved', 'rejected')		No	pending_review				
max_capacity	int(11)		Yes	NULL				
approval_notes	text		Yes	NULL				
phone	varchar(50)		Yes	NULL				
nationality	varchar(100)		Yes	NULL				
date_of_birth	date		Yes	NULL				
university	varchar(150)		Yes	NULL				
specialization	varchar(150)		Yes	NULL				
current_occupation	varchar(150)		Yes	NULL				
teaching_style	text		Yes	NULL				
bio_long	text		Yes	NULL				
references_text	text		Yes	NULL				
education_system_id	int(11)		Yes	NULL		-> educational_systems.id ON UPDATE RESTRICT ON DELETE SET_NULL		
years_of_experience	varchar(50)		Yes	NULL				

highest_qualification	varchar(100)		Yes	NULL				
hourly_rate	varchar(50)		Yes	NULL				
teaching_philosophy	text		Yes	NULL				
achievements	text		Yes	NULL				

27 teacher_grade_levels

Creation: Jan 04, 2026 at 07:52 PM

Column	Type	Attributes	Null	Default	Extra	Links to	Comments	MIME
id	int(11)		No		auto_increment			
teacher_id	int(11)		No			-> teachers.id ON UPDATE RESTRICT ON DELETE CASCADE		
grade_level_id	int(11)		No			-> grade_levels.id ON UPDATE RESTRICT ON DELETE RESTRICT		
created_at	timestamp		No	current_tim estamp()				

28 teacher_ratings

Table comments: Teacher ratings submitted within 7 days of a completed lesson session.
Creation: Apr 10, 2026 at 10:46 PM

Column	Type	Attributes	Null	Default	Extra	Links to	Comments	MIME
id	int(11)		No		auto_increment			
session_id	int(11)		No			-> lesson_sessions.id ON UPDATE RESTRICT ON DELETE RESTRICT	FK -> lesson_sessions.id; exactly one rating per session	
teacher_id	int(11)		No			-> teachers.id ON UPDATE RESTRICT ON DELETE RESTRICT	FK -> teachers.id; denormalized for fast aggregates	
student_id	int(11)		Yes	NULL		-> students.id ON UPDATE RESTRICT ON DELETE SET_NULL	FK -> students.id; set for direct student ratings or parent child context	
parent_id	int(11)		Yes	NULL		-> parents.id ON UPDATE RESTRICT ON DELETE SET_NULL	FK -> parents.id; set only when a parent submitted the rating	
stars	tinyint(4)		No				1..5 star rating (validated in application logic)	
comment	text		Yes	NULL			Optional written review	
is_hidden	tinyint(1)		No	0			Future moderation flag; hidden ratings are excluded from aggregates	
created_at	timestamp		No	current_timestamp()				
updated_at	timestamp		No	current_timestamp()	on update current_timestamp()			

29 teacher_schedules

Creation: Dec 22, 2025 at 05:15 PM

Column	Type	Attributes	Null	Default	Extra	Links to	Comments	MIME
id	int(11)		No		auto_increment			
teacher_id	int(11)		No			-> teachers.id ON UPDATE RESTRICT ON DELETE RESTRICT		
weekday	tinyint(4)		No					
start_time	time		No					
end_time	time		No					
is_group	tinyint(1)		No	0				
max_students	int(11)		Yes	NULL				
is_active	tinyint(1)		No	1				
created_at	timestamp		No	current_timestamp()				
updated_at	timestamp		No	current_timestamp()	on update current_timestamp()			

30 teacher_schedule_exceptions

Creation: Jan 04, 2026 at 07:54 PM

Column	Type	Attributes	Null	Default	Extra	Links to	Comments	MIME
id	int(11)		No		auto_increment			
teacher_id	int(11)		No			-> teachers.id ON UPDATE CASCADE ON DELETE CASCADE		
exception_date	date		No					
start_time	time		No					
end_time	time		No					
exception_type	enum('unavailable', 'extra_available')		No					
is_group	tinyint(1)		No	0				
max_students	int(11)		Yes	NULL				
note	varchar(255)		Yes	NULL				
created_by_user_id	int(11)		Yes	NULL				
reason	varchar(255)		Yes	NULL				
is_active	tinyint(1)		No	1				
created_at	timestamp		No	current_timestamp()				
updated_at	timestamp		No	current_timestamp()	on update current_timestamp()			

31 teacher_schedule_subjects

Creation: Apr 10, 2026 at 10:29 PM

Column	Type	Attributes	Null	Default	Extra	Links to	Comments	MIME
id	int(11)		No		auto_increment			
schedule_id	int(11)		No			-> teacher_schedules.id ON UPDATE CASCADE ON DELETE CASCADE		
subject_id	int(11)		No			-> subjects.id ON UPDATE CASCADE ON DELETE RESTRICT		
system_id	int(11)		No			-> educational_systems.id ON UPDATE CASCADE ON DELETE RESTRICT		
stage_id	int(11)		No			-> grade_stages.id ON UPDATE CASCADE ON DELETE RESTRICT		
grade_level_id	int(11)		Yes	NULL		-> grade_levels.id ON UPDATE CASCADE ON DELETE RESTRICT		
grade_level_id_u	int(11)		Yes	NULL	STORED GENERATED			
is_active	tinyint(1)		No	1				
created_at	timestamp		No	current_timestamp()				
updated_at	timestamp		No	current_timestamp()	on update current_timestamp()			

32 teacher_subjects

Creation: Apr 10, 2026 at 10:29 PM

Column	Type	Attributes	Null	Default	Extra	Links to	Comments	MIME
id	int(11)		No		auto_increment			
teacher_id	int(11)		No			-> teachers.id ON UPDATE RESTRICT ON DELETE CASCADE		
subject_id	int(11)		No			-> subjects.id ON UPDATE RESTRICT ON DELETE CASCADE		
created_at	timestamp		No	current_timestamp()				
priority	int(11)		No	0				

33 teacher_videos

Creation: Nov 27, 2025 at 08:54 PM

Column	Type	Attributes	Null	Default	Extra	Links to	Comments	MIME
id	int(11)		No		auto_increment			
teacher_id	int(11)		No			-> teachers.id ON UPDATE RESTRICT ON DELETE CASCADE		
subject_id	int(11)		Yes	NULL				
video_url	varchar(255)		No					
is_primary	tinyint(1)		Yes	1				
created_at	timestamp		No	current_timestamp()				

34 users

Creation: Apr 10, 2026 at 10:29 PM

Column	Type	Attributes	Null	Default	Extra	Links to	Comments	MIME
id	int(11)		No		auto_increment			
full_name	varchar(150)		No					
email	varchar(150)		Yes	NULL				
password_hash	varchar(255)		No					
role	enum('student', 'parent', 'admin', 'teacher')		No	student				
preferred_lang	varchar(5)		Yes	ar				
is_active	tinyint(1)		Yes	1				
created_at	timestamp		No	current_timestamp()				

35 v_teacher_slot_offerings

Table comments: VIEW

Column	Type	Attributes	Null	Default	Extra	Links to	Comments	MIME
teacher_id	int(11)		No					
schedule_id	int(11)		No	0				
weekday	tinyint(4)		No					
start_time	time		No					
end_time	time		No					
schedule_is_active	tinyint(1)		No	1				
is_group	tinyint(1)		No	0				
max_students	int(11)		Yes	NULL				
offering_id	int(11)		No	0				
subject_id	int(11)		No					
system_id	int(11)		No					
stage_id	int(11)		No					
grade_level_id	int(11)		Yes	NULL				
offering_is_active	tinyint(1)		No	1				

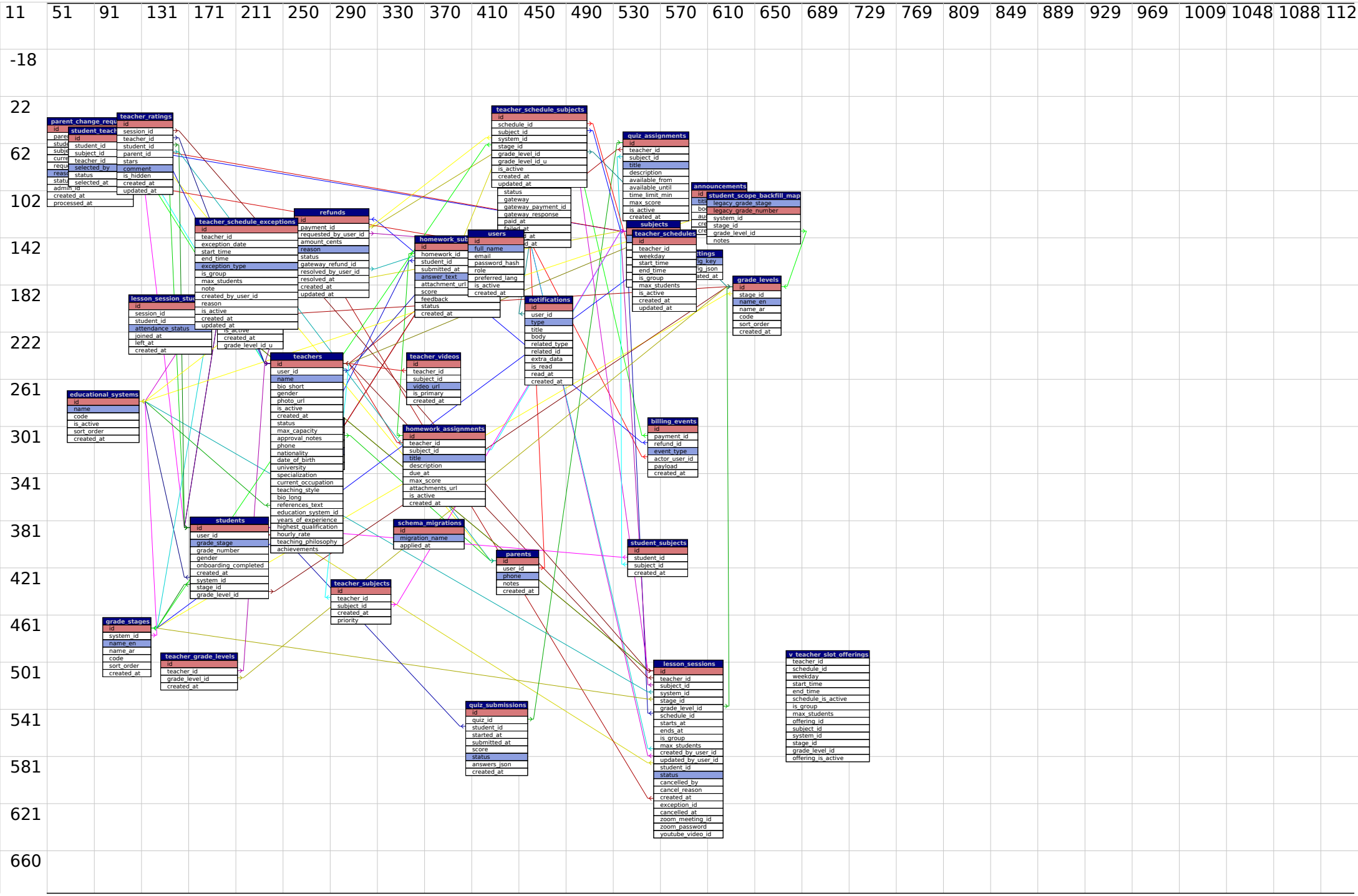
parent_change_requ
student_teach
teacher_ratings
teacher_schedule_exceptions
refunds
lesson_session_stu
teachers
educational systems
students
grade_stages
teacher_grade_levels
teacher_subjects
homework_sub
users
teacher_schedule_subjects
notifications
teacher_videos
homework_assignments
schema_migrations
parents
quiz_submissions
quiz_assignments
_subjects
teacher_schedules
announcements
student_scope_backfill_map
grade_levels
billing_events
student_subjects
lesson_sessions
v_teacher_slot_offerings