Positional Encodings Anchor Spatial Structure in Vision Transformers: A Geometric Perspective on Robustness

Anonymous Author(s)
Affiliation
Address
email

Abstract

Positional embeddings (PEs) in Vision Transformers (ViTs) are known to impact performance and robustness, but their role in shaping internal spatial representations is not well understood. In this work, we study how different forms of PEs influence the representational geometry of ViTs and how these changes relate to robustness under content-disrupting distribution shifts. We introduce a metric, the Spatial Similarity Distance Correlation (SSDC), to quantify spatial structure in token representations. Using this metric, we show that ViTs trained without PEs still develop non-trivial spatial structure, but this structure is driven by visual content and collapses under token permutation. In contrast, we find that all PEs considered (learned absolute, sinusoidal, and rotary) are associated with a consistent shift toward an index-anchored spatial organization. Representations in these models remain stable under perturbations that disrupt content, and exhibit substantially improved robustness to such distributional shifts. We further show that while different PEs produce distinct depth-wise trajectories of spatial structure, their robustness properties are largely similar (with secondary variation across encoding schemes), suggesting that robustness appears to depend on the presence of a stable positional reference frame more than it depends on the specific encoding mechanism. These results offer a geometric account of how positional encodings shape internal representations, with implications for the principled design of future encoding schemes.

1 Introduction

Vision Transformers (ViTs) model images as sequences of patch tokens processed by self-attention [Dosovitskiy et al., 2021]. Unlike convolutional architectures, they lack built-in inductive biases toward locality and translation equivariance, and instead rely on positional embeddings (PEs) to inject spatial information, enabling the model to distinguish tokens originating from different locations.

While PEs are designed to provide positional information, this design does not determine how that signal is integrated into internal representations. In particular, it remains unclear whether positional information organizes token representations into similarity structures anchored to absolute indices, or whether spatial structure continues to arise primarily from visual content.

Prior work shows that ViTs retain substantial performance even when positional information is removed or degraded [Dosovitskiy et al., 2021, Chu et al., 2023], suggesting that spatial relationships can partially emerge from patch content alone. This raises a central question: if spatial structure can arise without explicit positional guidance, what functional role do positional embeddings play?

Submitted to 40th Conference on Neural Information Processing Systems (NeurIPS 2026). Do not distribute.

Existing studies have largely addressed this question through downstream performance comparisons or architectural variations. While informative, these approaches provide limited insight into how positional information shapes internal representations. In particular, it remains unclear whether different positional encoding schemes (learned absolute, sinusoidal, or rotary) induce distinct spatial reasoning strategies, or whether their effects on robustness arise from a shared mechanism.

In this work, we adopt a geometric perspective. We analyze the evolution of token representations across the transformer stack using tools from representational geometry [Raghu et al., 2021], introducing the Spatial Similarity Distance Correlation (SSDC) as a probe of spatial structure. Critically, we use SSDC in conjunction with a random permutation intervention at inference to distinguish whether spatial organization is anchored to token indices or driven by patch content. We compare models trained with learned absolute positional embeddings (APE), sinusoidal encodings, rotary embeddings (RoPE), and no positional embeddings, and evaluate their robustness to distributional shifts.

Our central finding is that the specific encoding mechanism matters less than the presence of a consistent positional signal. We show that:

- **Positional encodings are associated with index-based spatial organization:** All PE types shift ViTs away from purely content-driven spatial structure toward representations that remain partially anchored to token indices under permutation.
- **This shift, not the encoding form, is associated with robustness:** Despite differing in how spatial structure develops across depth, APE, sinusoidal, and RoPE models exhibit broadly comparable robustness to content-disrupting distributional shifts (despite consistent but smaller differences between encoding schemes), while models lacking index-based organization are substantially more fragile.
- **A stable positional reference frame is strongly implicated in robustness:** Using Random Permutation Training (RPT), which preserves PEs but destroys index-to-location consistency, we find that robustness is greatly reduced when a consistent positional frame cannot be learned.

Together, these results provide a unified, geometric account of how positional encodings shape internal representations and why they remain critical for robust visual recognition, though we emphasize that the evidence is intervention-based rather than strictly causal.

2 Related Work

Positional Information in Vision Transformers

The standard Vision Transformer (ViT) breaks the permutation invariance of self-attention by adding learnable absolute positional embeddings (PEs) to patch tokens [Dosovitskiy et al., 2021], establishing the dominant paradigm for spatial encoding. However, ViTs retain substantial performance when positional information is degraded or removed [Dosovitskiy et al., 2021, Chu et al., 2023], suggesting that spatial structure can partially emerge from patch content alone.

Similar observations have been reported beyond vision. Recent work on decoder-only transformers shows that models trained without PEs can recover positional information implicitly and tend to rely on relative positions in practice [Kazemnejad et al., 2023]. Earlier findings in convolutional networks further demonstrate that substantial positional information can be learned implicitly from architectural biases such as zero-padding [Islam* et al., 2020]. Together, these results suggest that explicit positional signals are not strictly required for structured spatial information to emerge.

This creates a central puzzle: if spatial structure can arise without explicit positional guidance, what functional role do PEs play? Prior work has primarily addressed this question through architectural variants [d'Ascoli et al., 2022, Liu et al., 2021, Heo et al., 2024] or performance comparisons [Dosovitskiy et al., 2021, Chu et al., 2023], leaving their mechanistic impact on internal representations largely unexplored.

Representational Analysis of Transformers

A separate line of work studies the geometry and dynamics of transformer representations. Early analyses compare ViT and CNN representations [Raghu et al., 2021], revealing differences in spatial organization. Subsequent work examines how attention transforms representations [Kobayashi

et al., 2021], how representational rank evolves with depth [Dong et al., 2021], and how token representations tend to homogenize in deeper layers [Bhojanapalli et al., 2021]. The residual stream framework provides a useful lens for analyzing these dynamics [Elhage et al., 2021]. However, these approaches do not isolate the causal role of positional embeddings, nor do they connect representational structure to robustness.

Robustness of Visual Models

Vision Transformers exhibit distinct robustness profiles compared to convolutional networks. Prior work shows that transformers are generally more robust to certain spatial perturbations but can be more sensitive to texture-based changes [Bhojanapalli et al., 2021]. Additional studies report favorable out-of-distribution generalization properties for ViTs [Paul and Chen, 2022], connecting to broader findings on shape versus texture bias in visual recognition [Geirhos et al., 2019]. While the impact of positional embeddings on robustness has been observed (particularly that models trained with PEs exhibit better robustness profiles than models trained without them) [Mao et al., 2021], the relationship between a model's spatial organization strategy (whether anchored to absolute position or inferred from content) and its robustness to distributional shifts remains poorly understood.

Our Contribution

We connect these lines of work by showing that positional embeddings are associated with a shift toward index-based spatial organization, and that this shift (rather than the specific encoding mechanism) appears to be a dominant correlate of robustness. Using SSDC and controlled permutation interventions (RPT and RPI), we provide a geometric account of how positional information shapes internal representations and why it improves robustness beyond merely breaking permutation invariance.

3 Preliminaries

3.1 Vision Transformer Architecture and Positional Encodings

All models are Vision Transformers trained from scratch on ImageNet-100, with approximately 22M parameters (details in Appendix A). Images are partitioned into fixed-size patches, projected into token embeddings, and processed by a stack of self-attention and feedforward layers.

Since self-attention is permutation invariant, positional encodings are required to inject spatial information. We consider three commonly used PE schemes, all adapted to 2D grids:

Learned Absolute Positional Embeddings (APE): learnable vectors added to token embeddings before the first transformer block, establishing a fixed index-to-location mapping.

Sinusoidal Positional Embeddings: fixed, deterministic encodings constructed from sinusoidal functions applied independently along spatial axes and added to token embeddings.

Rotary Positional Embeddings (RoPE): position-dependent rotations applied to query and key vectors within each attention layer, introducing positional information multiplicatively.

These approaches differ in parameterization (learned vs. fixed) and integration (additive vs. multiplicative), enabling comparison of how different positional signals shape internal representations.

3.2 Index-Based and Content-Based Spatial Organization

We distinguish between two qualitatvely distinct modes of spatial organization in token representations.

Index-based spatial organization refers to representations whose similarity structure depends systematically on token position. Tokens that are spatially proximate tend to have more similar representations by virtue of their indices, and this structure persists under disruptions to patch content. This definition is behavioral and does not assume explicit coordinate representations.

Content-based spatial organization refers to representations in which similarity is driven primarily by patch content. Spatial structure arises indirectly from natural image statistics and degrades under transformations that disrupt content or token ordering.

In practice, models may exhibit both behaviors; the key distinction is which signal dominates and whether spatial structure persists when content-based cues are disrupted.

4 Methods

4.1 Residual Stream Geometry

At selected layers, we extract the residual stream as a matrix $R \in \mathbb{R}^{T \times C}$, where T is the number of tokens and C the embedding dimension. We compute pairwise cosine similarities between unit-normalized token representations to form a symmetric similarity matrix, averaged across the batch dimension.

4.2 Spatial Similarity Distance Correlation

Let $S \in \mathbb{R}^{T \times T}$ denote the token similarity matrix, and let $p_i \in \mathbb{Z}^2$ denote the spatial coordinates of token i. Define the spatial distance matrix D by $D_{ij} = \|p_i - p_j\|_1$. We define SSDC as the Spearman rank correlation between similarity and negative spatial distance over all token pairs:

$$\mathrm{SSDC} = \rho_{\mathrm{Spearman}} \left(\{S_{ij}\}_{i<j},\ \{-D_{ij}\}_{i<j} \right).$$

Higher SSDC values indicate that spatially proximate tokens tend to have more similar representations. We use Spearman rank correlation to remain agnostic to the precise functional form relating spatial distance and representational similarity.

Importantly, SSDC should be interpreted as a coarse proxy for spatial organization rather than a direct measurement of a specific mechanism. Absolute values may reflect multiple factors (e.g., data statistics, architectural biases), and therefore SSDC is primarily used comparatively (to track changes across depth and to measure sensitivity to controlled interventions).

4.3 Random Permutation at Inference (RPI)

To distinguish index-based from content-based organization, we randomly permute token order at inference while keeping positional indices fixed. This breaks the correspondence between token order and spatial location. Under this setup, spatial structure driven purely by patch content is expected to be disrupted, as spatially adjacent tokens no longer correspond to neighboring image patches. In contrast, if a model has learned representations that depend systematically on token indices via positional signals, some spatial structure may persist or be partially recoverable.

As a result, SSDC under RPI should be interpreted as an indicator of the extent to which spatial organization depends on token indices, rather than as a definitive separation between index-based and content-based mechanisms

4.4 Random Permutation during Training (RPT)

Random Permutation Training (RPT) applies a fresh random permutation to the token sequence at every forward pass during training. At each batch, patch tokens are shuffled while positional embeddings remain fixed to their original indices, breaking the consistent mapping between token index and spatial location. This prevents the model from learning a stable index-based spatial organization despite the presence of positional signals.

4.5 Positional Embedding Magnitude Scaling

We scale positional embeddings at inference by a factor α, replacing $\mathbf{e}_i$ with $\alpha \mathbf{e}_i$. This provides a continuous intervention on positional signal strength without retraining. We apply this to APE and sinusoidal models; an equivalent scaling for RoPE is not directly defined due to its multiplicative formulation.

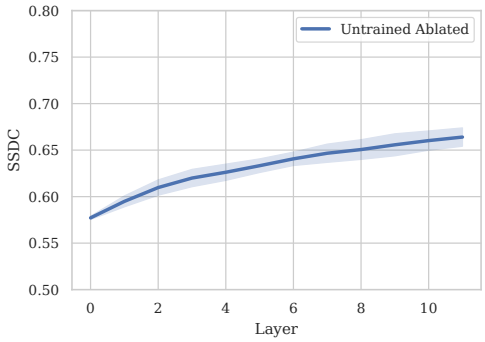

(a) **Evolution of SSDC across depth on untrained ablated models**

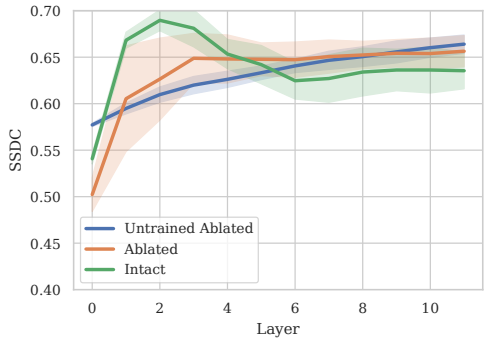

(b) **Evolution of SSDC across depth for on untrained ablated models, trained ablated models, and intact (trained with APE) models**

Figure 1: (a) SSDC grows weakly and remains at a relatively high value across layers, indicating static spatial correlations induced by architectural and data priors rather than learning.
(b) While untrained ablated models exhibit relatively high but slowly varying SSDC consistent with static data and architectural priors, trained ablated models display a sharp increase in early layers, indicating the emergence of learned spatial structure despite the absence of explicit positional encoding.

4.6 Fragility Score

We quantify robustness using the Fragility Score (FS):

$$\mathrm{FS} = 1 - \frac{A_{\text{shift}}}{A_{\text{normal}}},$$

where A_{normal} and A_{shift} denote accuracy on clean and shifted data. Higher values indicate greater sensitivity to distributional shift.

5 Results

5.1 Architectural Priors Induce Static Spatial Correlations at Initialization

Experimental Setup: We evaluate SSDC across all layers of untrained ablated models on the Imagenet-100 dataset. Unless stated otherwise, all reported results are averaged over 4 random seeds. Shaded regions in figures indicate variability across runs (±1 standard deviation).

Results: The untrained ablated model exhibits a substantial non-zero SSDC (approximately 0.57–0.64) with only a weak, gradual increase across depth (Figure 1a). This behavior is highly consistent across runs and reflects static spatial correlations induced by architectural priors and the inherent structure of natural images, rather than learned spatial reasoning.

Crucially, this baseline highlights that SSDC should not be interpreted as a standalone metric whose absolute magnitude reflects the presence or strength of learned spatial organization. Even in the absence of training, relatively high SSDC values emerge. Instead, the layer-wise dynamics of SSDC (in particular, the rate and pattern of change across depth) are the informative signal. In contrast to the shallow, nearly static progression observed here, trained models exhibit rapid and structured changes in SSDC (e.g., sharp increases in early layers), indicating the emergence of learned spatial structure.

This establishes a static baseline, allowing us to distinguish genuinely learned spatial organization from correlations that arise purely from architectural and data-driven effects.

5.2 Emergence of Spatial Structure Without Positional Encoding

Experimental Setup: To investigate whether spatial structure can emerge in the absence of explicit positional information, we evaluate SSDC across all layers of untrained ablated models, trained ablated models, and trained intact (APE) models on the Imagenet-100 dataset.

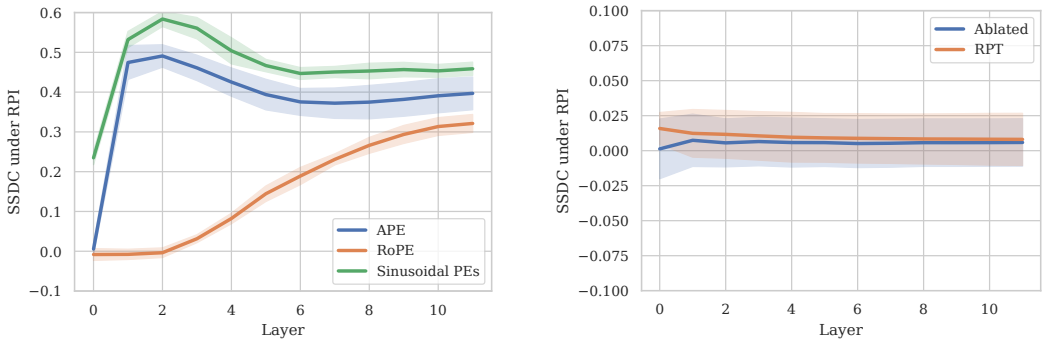

(a) **Models with positional encodings.** APE, SinuPE, and RoPE models exhibit substantial SSDC recovery under RPI, indicating spatial organization anchored to token indices. RoPE shows a gradual accumulation of structure across depth, while APE and SinuPE exhibit earlier, injection-like peaks.

(b) **Models without a stable positional reference frame.** Ablated and RPT models collapse to near-zero SSDC across all layers under RPI, indicating that their spatial structure is entirely content-driven and does not survive token permutation.

Figure 2: **SSDC under random permutation at inference (RPI).** RPI disrupts the correspondence between token content and spatial position. Only models that anchor spatial structure to token indices exhibit SSDC recovery after permutation. In contrast, models lacking a consistent positional mapping collapse to near-zero SSDC, revealing a purely content-based spatial organization.

Results: Figure 1b compares the layer-wise evolution of SSDC for an untrained ablated model, a trained ablated model, and a trained model with positional embeddings. The untrained ablated model exhibits relatively high SSDC (approximately 0.57–0.64) with only weak growth across depth, reflecting static spatial correlations induced by architectural and data priors rather than learning.

In contrast, the trained ablated model shows a qualitatively different trajectory: starting from lower SSDC, it exhibits a sharp increase in early layers followed by continued growth. This dynamic pattern closely resembles that of the trained model with positional embeddings. The key distinction is not absolute SSDC magnitude, but its evolution—static in the untrained model, structured and rapidly changing after training.

These results indicate that non-trivial spatial structure emerges during training even without positional embeddings. This is consistent with the non-trivial performance of ablated models and prior evidence that transformers can implicitly recover positional information.

We emphasize that this emergent structure is not equivalent to that induced by positional embeddings. Rather, this establishes that spatial organization can arise without explicit positional signals, motivating a more precise characterization of its underlying mechanism in the next section.

5.3 Disentangling Index-Based and Content-Based Spatial Organization

Experimental Setup: To distinguish between index-based and content-based spatial organization, we evaluate SSDC across all layers under a *Random Permutation at Inference* (RPI) intervention. Concretely, patch tokens are randomly permuted before being processed by the transformer, while positional embedding indices (when present) remain fixed to their original spatial locations. This operation disrupts the correspondence between token content and spatial position, while preserving any mapping between token indices and positional embeddings.

Under this setup, any spatial structure that arises purely from patch content is destroyed, as spatially adjacent tokens no longer correspond to neighboring image patches. In contrast, if a model has learned to anchor its representations to absolute token indices via positional embeddings, spatial structure can be re-established through the fixed positional signal. As a result, *SSDC recovery under RPI* serves as a probe for index-based spatial organization: models that rely on absolute positional information exhibit non-trivial SSDC despite permutation, whereas models that rely on content-based cues collapse to near-zero SSDC.

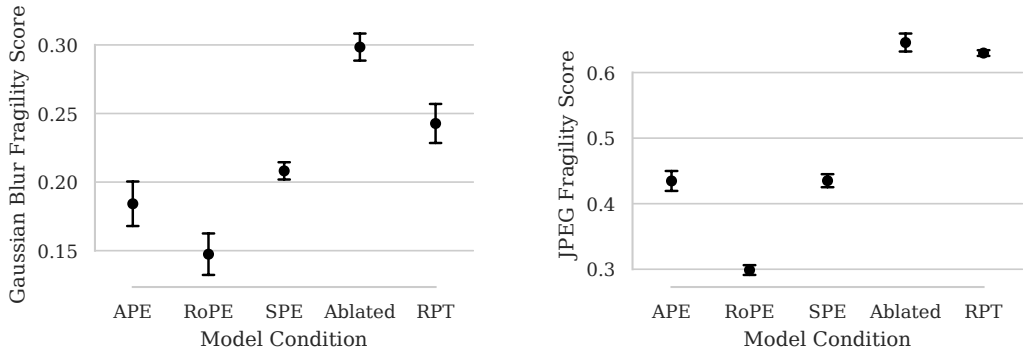

(a) **Gaussian Blur ($\sigma = 2.5$).** Fragility scores under a mild perturbation that removes high-frequency detail while largely preserving global spatial structure. Differences between models are present but compressed, reflecting the weaker disruption of content-based cues.

(b) **JPEG Compression (quality = 5).** Fragility scores under a strong content-disrupting transformation. Models with positional encodings exhibit substantially lower fragility than ablated and RPT models, with RoPE achieving the lowest fragility overall.

Figure 3: **Robustness to distributional shifts.** Fragility scores across model variants under two perturbation regimes. The gap between models with and without a stable positional reference frame is most pronounced under strong content disruption (JPEG), while remaining consistent but attenuated under milder perturbations (Gaussian blur).

We evaluate this behavior across models trained with learned absolute positional embeddings (APE), sinusoidal encodings, rotary embeddings (RoPE), no positional embeddings (ablated), and under Random Permutation Training (RPT). RPT preserves the presence of positional embeddings while disrupting the consistency between token indices and spatial locations during training; we include it here for completeness, and analyze its implications for robustness in the following subsection.

Results: Models trained without positional embeddings exhibit a complete collapse of SSDC under RPI across all layers, suggesting that their spatial structure is predominantly content-driven under this probe. Despite exhibiting non-trivial SSDC in the unpermuted setting (Section 5.2), this structure does not survive disruption of patch content, indicating that it is not anchored to token indices.

In contrast, all models trained with positional embeddings show substantial SSDC recovery under RPI, indicating representations that are more consistent with index-anchored spatial organization. However, the nature of this recovery differs across encoding schemes. For APE and sinusoidal embeddings, SSDC exhibits a rapid increase in early layers following permutation, reaching a peak within the first few layers before stabilizing or slightly decreasing. This behavior suggests that spatial structure is injected early in the network via additive positional signals.

RoPE models display a qualitatively different trajectory: SSDC increases more gradually and continues to grow with depth, without a pronounced early-layer peak. This indicates that positional information is integrated progressively throughout the network, consistent with its multiplicative incorporation into attention mechanisms.

RPT models, despite having positional embeddings present, fail to exhibit meaningful SSDC recovery under RPI, behaving similarly to fully ablated models. This suggests that the mere presence of positional embeddings is insufficient; a consistent mapping between token indices and spatial locations during training appears necessary for index-based spatial organization to emerge.

Taken together, these results establish that positional embeddings are associated with a shift from content-based to index-based spatial organization, and that this shift depends critically on the stability of the positional reference frame rather than on the architectural presence of positional signals alone.

5.4 Robustness to Content-Preserving and Content-Disrupting Perturbations

Experimental Setup: To evaluate how spatial organization strategy influences robustness, we measure performance under distribution shifts that perturb image content while preserving global structure. We consider two transformations:

JPEG Compression: We apply aggressive compression (quality = 5), introducing blocking artifacts that strongly disrupt local texture statistics while preserving coarse spatial layout. This provides a targeted probe of reliance on content-based cues.

Gaussian Blur: We apply Gaussian blur with standard deviation $\sigma = 2.5$, attenuating high-frequency detail while preserving low-frequency structure. This constitutes a milder perturbation than JPEG.

For each model, we compute the *Fragility Score* (FS), defined as the relative drop in accuracy under each transformation.

We include **Random Permutation Training (RPT)** as a critical control. RPT preserves the presence of positional embeddings but prevents the formation of a stable index-based spatial organization, allowing us to distinguish between the mere presence of positional signals and the emergence of a consistent positional reference frame.

We emphasize that these robustness results are limited to content-disrupting perturbations (e.g., compression artifacts and blur) and do not necessarily generalize to other forms of distribution shift such as geometric transformations or semantic shifts. **Results:** Under JPEG compression, models with positional encodings exhibit substantially lower fragility (APE and sinusoidal: $\sim$0.43, RoPE: $\sim$0.30) than ablated and RPT models ($\sim$0.66). This large gap indicates that robustness to severe content degradation is strongly influenced by the presence of a stable positional reference frame. Within PE-based models, RoPE consistently achieves lower fragility, suggesting a secondary effect of the encoding mechanism.

Under Gaussian blur, the same ordering is preserved but differences are attenuated (RoPE: $\sim$0.15, APE: $\sim$0.17–0.20, sinusoidal: $\sim$0.22, RPT: $\sim$0.25, ablated: $\sim$0.30). Because blur preserves global structure, it provides a weaker test of reliance on content-based cues, reducing the separation between models.

Taken together, these results support a two-level interpretation: (1) the emergence of a stable positional reference frame appears to be a dominant factor associated with robustness, and (2) the specific encoding mechanism introduces secondary variation, with RoPE exhibiting consistently lower fragility.

Crucially, the poor robustness of RPT models shows that the mere presence of positional embeddings is insufficient: robustness appears to rely on learning a consistent mapping between token indices and spatial locations. This provides evidence for a relationship between the spatial organization patterns identified earlier and downstream robustness.

5.5 Linking Index-Based Spatial Organization to Robustness via Positional Scaling

Experimental Setup: To probe the relationship between spatial organization and robustness, we require a controlled intervention that selectively disrupts index-based spatial structure while preserving the rest of the model. We achieve this by scaling the magnitude of learned absolute positional embeddings (APE) at inference time by a factor $\alpha \in [0, 1]$, without retraining.

While this intervention operates on positional embeddings, our goal is not to study positional signal strength per se, but to use it as a mechanism to continuously degrade the model's *index-based spatial organization*. To measure the integrity of this organization, we evaluate Spatial Similarity Distance Correlation (SSDC) under Random Permutation at Inference (RPI), as introduced in Section 5.3. Under RPI, any recovered spatial structure must be anchored to token indices rather than content. We therefore interpret SSDC recovery as a proxy for the presence of index-based spatial organization.

Importantly, SSDC recovery approaching zero does not imply that the model is actively constructing a content-based spatial structure; rather, it indicates that index-based spatial organization is no longer preserved under permutation.

To summarize this behavior compactly, we define:

$$\Delta\mathrm{SSDC} = \mathrm{SSDC}_{layer1} - \mathrm{SSDC}_{layer0},$$

which captures the immediate recovery of spatial structure after the first encoder block under RPI. Since SSDC at layer 0 is identically zero under permutation, $\Delta\mathrm{SSDC}$ serves as a direct measure of early-layer index-based spatial organization.

We jointly analyze ΔSSDC and the Fragility Score (FS) across varying α. For clarity, we report representative magnitudes illustrating distinct regimes, with the full results provided in the Appendix.

α	**ΔSSDC (RPI)**		**Fragility Score**	
	Mean	Std	Mean	Std
1.0	0.4725	0.0228	0.4338	0.0127
0.8	0.3125	0.0259	0.4780	0.0146
0.7	0.1845	0.0342	0.5145	0.0145
0.5	0.0475	0.0083	0.5975	0.0202
0.4	0.0000	0.0000	0.6272	0.0189

Table 1: Effect of positional embedding magnitude α on index-based spatial organization and robustness. ΔSSDC (measured under RPI) captures the recovery of index-based spatial structure after the first encoder block. As α decreases, ΔSSDC collapses, indicating the breakdown of index-based spatial organization, while fragility increases sharply in the same regime before plateauing once spatial structure is lost.

Results: We observe a clear correspondence between the degradation of index-based spatial organization and the loss of robustness.

At high magnitudes ($\alpha \geq 0.9$), models exhibit strong SSDC recovery ($\Delta\text{SSDC} \approx 0.37$–$0.47$), indicating intact index-based spatial organization. In this regime, fragility remains relatively low and stable (FS ≈ 0.44–0.46), suggesting that robustness is preserved when spatial structure is intact.

As α decreases into an intermediate regime ($0.8 \geq \alpha \geq 0.5$), SSDC recovery drops sharply ($\Delta\text{SSDC} \approx 0.30 \rightarrow 0.02$), reflecting the progressive breakdown of index-based spatial organization. This degradation is accompanied by a pronounced increase in fragility (FS $\approx 0.48 \rightarrow 0.63$). Notably, the most significant increases in fragility occur precisely where SSDC recovery is actively decreasing, indicating that robustness degradation is strongly correlated with the loss of spatial structure.

Below a critical threshold ($\alpha \leq 0.4$), SSDC recovery collapses to zero ($\Delta\text{SSDC} \approx 0$), indicating that index-based spatial organization is no longer recoverable under permutation. In this regime, fragility continues to increase, but only marginally (FS $\approx 0.65 \rightarrow 0.685$). This suggests that once spatial organization is fully disrupted, further degradation in robustness is no longer driven by changes in spatial structure, but instead reflects secondary effects such as reduced representational quality or distribution mismatch induced by scaling.

A complementary effect is observed at high magnitudes: when index-based spatial organization is already fully intact, small reductions in α have limited impact on fragility. Together, these observations reveal three regimes: (1) a stable regime with intact spatial organization and low fragility, (2) a transition regime where spatial structure degrades and fragility increases sharply, and (3) a collapsed regime where spatial organization is absent and fragility plateaus.

Overall, these results provide evidence that robustness may be driven in part by the presence of index-based spatial organization. Positional scaling serves only as a means of intervention; the observed changes in robustness track the degradation of spatial structure rather than the magnitude of the positional signal itself.

6 Limitations

The findings reported here are based on ViT-S models trained from scratch on ImageNet-100, and it remains an open question whether the observed relationships between positional encoding, index-based spatial organization, and robustness generalize to larger architectures, pre-trained models, or models fine-tuned from large-scale checkpoints. The robustness evaluation is specifically scoped to content-disrupting perturbations (JPEG compression and Gaussian blur); we make no claims about spatial perturbations, adversarial shifts, or semantic distribution changes, and these may involve different mechanisms. SSDC is used as a coarse proxy for spatial organization rather than a direct measurement of a specific representational mechanism, and its interpretation depends on the comparative and intervention-based framing established in Section 5.1. Finally, the positional scaling experiment (Section 5.5) conflates spatial organization degradation with changes in raw

positional signal magnitude, and while the three-regime structure is consistent with a mediating role for index-based organization, alternative pathways cannot be fully excluded.

7 Conclusion

We studied how positional encodings shape spatial organization in Vision Transformers and how this relates to robustness under content-disrupting perturbations. Using SSDC and permutation-based interventions, we found that spatial structure emerges even without positional encodings, but is largely content-driven and does not persist under token permutation. In contrast, models with positional encodings exhibit representations that remain more consistent with index-anchored spatial organization under the same probe.

Across experiments, robustness under content-disrupting shifts is closely associated with the presence of a stable positional reference frame rather than the mere presence of positional embeddings. This is supported by the behavior of RPT models and by positional scaling, where robustness degrades alongside reductions in measured index-anchored spatial structure. Differences between encoding schemes persist but appear secondary to this effect.

Overall, our results suggest that positional encodings may contribute to robustness by supporting a stable positional reference frame in the learned representations. We emphasize that this conclusion is based on intervention-based evidence and should be interpreted as identifying a strong relationship rather than a fully isolated causal mechanism.

References

Srinadh Bhojanapalli, Ayan Chakrabarti, Daniel Glasner, Daliang Li, Thomas Unterthiner, and Andreas Veit. Understanding robustness of transformers for image classification. pages 10211–10221, 10 2021. doi: 10.1109/ICCV48922.2021.01007.

Xiangxiang Chu, Zhi Tian, Bo Zhang, Xinlong Wang, and Chunhua Shen. Conditional positional encodings for vision transformers. In *The Eleventh International Conference on Learning Representations*, 2023. URL `https://openreview.net/forum?id=3KWnuT-R1bh`.

Yihe Dong, Jean-Baptiste Cordonnier, and Andreas Loukas. Attention is not all you need: pure attention loses rank doubly exponentially with depth. In Marina Meila and Tong Zhang, editors, *Proceedings of the 38th International Conference on Machine Learning*, volume 139 of *Proceedings of Machine Learning Research*, pages 2793–2803. PMLR, 18–24 Jul 2021. URL `https://proceedings.mlr.press/v139/dong21a.html`.

Alexey Dosovitskiy, Lucas Beyer, Alexander Kolesnikov, Dirk Weissenborn, Xiaohua Zhai, Thomas Unterthiner, Mostafa Dehghani, Matthias Minderer, Georg Heigold, Sylvain Gelly, Jakob Uszkoreit, and Neil Houlsby. An image is worth 16x16 words: Transformers for image recognition at scale. In *International Conference on Learning Representations*, 2021. URL `https://openreview.net/forum?id=YicbFdNTTy`.

Stéphane d'Ascoli, Hugo Touvron, Matthew L Leavitt, Ari S Morcos, Giulio Biroli, and Levent Sagun. Convit: improving vision transformers with soft convolutional inductive biases*. *Journal of Statistical Mechanics: Theory and Experiment*, 2022(11):114005, nov 2022. doi: 10.1088/1742-5468/ac9830. URL `https://doi.org/10.1088/1742-5468/ac9830`.

Nelson Elhage, Neel Nanda, Catherine Olsson, Tom Henighan, Nicholas Joseph, Ben Mann, Amanda Askell, Yuntao Bai, Anna Chen, Tom Conerly, Nova DasSarma, Dawn Drain, Deep Ganguli, Zac Hatfield-Dodds, Danny Hernandez, Andy Jones, Jackson Kernion, Liane Lovitt, Kamal Ndousse, Dario Amodei, Tom Brown, Jack Clark, Jared Kaplan, Sam McCandlish, and Chris Olah. A mathematical framework for transformer circuits. *Transformer Circuits Thread*, 2021. https://transformer-circuits.pub/2021/framework/index.html.

Robert Geirhos, Patricia Rubisch, Claudio Michaelis, Matthias Bethge, Felix A. Wichmann, and Wieland Brendel. Imagenet-trained CNNs are biased towards texture; increasing shape bias improves accuracy and robustness. In *International Conference on Learning Representations*, 2019. URL `https://openreview.net/forum?id=Bygh9j09KX`.

Byeongho Heo, Song Park, Dongyoon Han, and Sangdoo Yun. Rotary position embedding for vision transformer. In *Computer Vision – ECCV 2024: 18th European Conference, Milan, Italy, September 29–October 4, 2024, Proceedings, Part X*, page 289–305, Berlin, Heidelberg, 2024. Springer-Verlag. ISBN 978-3-031-72683-5. doi: 10.1007/978-3-031-72684-2_17. URL https://doi.org/10.1007/978-3-031-72684-2_17.

Md Amirul Islam*, Sen Jia*, and Neil D. B. Bruce. How much position information do convolutional neural networks encode? In *International Conference on Learning Representations*, 2020. URL https://openreview.net/forum?id=rJeB36NKvB.

Amirhossein Kazemnejad, Inkit Padhi, Karthikeyan Natesan, Payel Das, and Siva Reddy. The impact of positional encoding on length generalization in transformers. In *Thirty-seventh Conference on Neural Information Processing Systems*, 2023. URL https://openreview.net/forum?id=Drrl2gcjzl.

Goro Kobayashi, Tatsuki Kuribayashi, Sho Yokoi, and Kentaro Inui. Incorporating Residual and Normalization Layers into Analysis of Masked Language Models. In Marie-Francine Moens, Xuanjing Huang, Lucia Specia, and Scott Wen-tau Yih, editors, *Proceedings of the 2021 Conference on Empirical Methods in Natural Language Processing*, pages 4547–4568. Association for Computational Linguistics, November 2021. doi: 10.18653/v1/2021.emnlp-main.373. URL https://aclanthology.org/2021.emnlp-main.373/.

Ze Liu, Yutong Lin, Yue Cao, Han Hu, Yixuan Wei, Zheng Zhang, Stephen Lin, and Baining Guo. Swin Transformer: Hierarchical Vision Transformer using Shifted Windows . In *2021 IEEE/CVF International Conference on Computer Vision (ICCV)*, pages 9992–10002. IEEE Computer Society, October 2021. doi: 10.1109/ICCV48922.2021.00986. URL https://doi.ieeecomputersociety.org/10.1109/ICCV48922.2021.00986.

Xiaofeng Mao, Gege Qi, Yuefeng Chen, Xiaodan Li, Ranjie Duan, Shaokai Ye, Yuan He, and Hui Xue. Towards robust vision transformer. *2022 IEEE/CVF Conference on Computer Vision and Pattern Recognition (CVPR)*, pages 12032–12041, 2021. URL https://api.semanticscholar.org/CorpusID:235211752.

Sayak Paul and Pin-Yu Chen. Vision transformers are robust learners. *Proceedings of the AAAI Conference on Artificial Intelligence*, 36(2):2071–2081, Jun. 2022. doi: 10.1609/aaai.v36i2.20103. URL https://ojs.aaai.org/index.php/AAAI/article/view/20103.

Maithra Raghu, Thomas Unterthiner, Simon Kornblith, Chiyuan Zhang, and Alexey Dosovitskiy. Do vision transformers see like convolutional neural networks? In A. Beygelzimer, Y. Dauphin, P. Liang, and J. Wortman Vaughan, editors, *Advances in Neural Information Processing Systems*, 2021. URL https://openreview.net/forum?id=R-616EWWKF5.

A Experimental Setup and Hyperparameters

B Technical appendices and supplementary material

Technical appendices with additional results, figures, graphs, and proofs may be submitted with the paper submission before the full submission deadline (see above). You can upload a ZIP file for videos or code, but do not upload a separate PDF file for the appendix. There is no page limit for the technical appendices.

Note: Think of the appendix as "optional reading" for reviewers. The paper must be able to stand alone without the appendix; for example, adding critical experiments that support the main claims to an appendix is inappropriate.

Table 2: Model architecture and training hyperparameters used in all experiments.

Parameter	**Value**
Input & Tokenization	
Input resolution	224×224
Patch size	16×16
Number of patches	196
Input channels (C)	3
ViT Architecture	
Embedding dimension (D)	384
Number of encoder layers	12
Number of attention heads	8
Key/query dimension (d_k)	48
Dropout (embedding)	0.15
Dropout (attention)	0.15
Dropout (MLP)	0.15
Stochastic depth rate	0.2
Training Hyperparameters	
Batch size	128
Optimizer	Adam
Learning rate	1×10^{-3}
Weight decay	5×10^{-2}
Adam β_1	0.9
Adam β_2	0.999
Training epochs	60

NeurIPS Paper Checklist

1. **Claims**

   Question: Do the main claims made in the abstract and introduction accurately reflect the paper's contributions and scope?

   Answer: [Yes]

   Justification: The abstract and introduction accurately describe the paper's contributions and scope. Claims are presented with appropriate hedging reflecting the intervention-based nature of the evidence, and the scope is explicitly limited to content-disrupting distributional shifts. The paper does not claim results beyond the experimental conditions studied.

   Guidelines:

   - The answer [N/A] means that the abstract and introduction do not include the claims made in the paper.
   - The abstract and/or introduction should clearly state the claims made, including the contributions made in the paper and important assumptions and limitations. A [No] or [N/A] answer to this question will not be perceived well by the reviewers.
   - The claims made should match theoretical and experimental results, and reflect how much the results can be expected to generalize to other settings.
   - It is fine to include aspirational goals as motivation as long as it is clear that these goals are not attained by the paper.

2. **Limitations**

   Question: Does the paper discuss the limitations of the work performed by the authors?

   Answer: [Yes]

   Justification: A separate Limitations section is included in the paper.

   Guidelines:

- The answer [N/A] means that the paper has no limitation while the answer [No] means that the paper has limitations, but those are not discussed in the paper.
- The authors are encouraged to create a separate "Limitations" section in their paper.
- The paper should point out any strong assumptions and how robust the results are to violations of these assumptions (e.g., independence assumptions, noiseless settings, model well-specification, asymptotic approximations only holding locally). The authors should reflect on how these assumptions might be violated in practice and what the implications would be.
- The authors should reflect on the scope of the claims made, e.g., if the approach was only tested on a few datasets or with a few runs. In general, empirical results often depend on implicit assumptions, which should be articulated.
- The authors should reflect on the factors that influence the performance of the approach. For example, a facial recognition algorithm may perform poorly when image resolution is low or images are taken in low lighting. Or a speech-to-text system might not be used reliably to provide closed captions for online lectures because it fails to handle technical jargon.
- The authors should discuss the computational efficiency of the proposed algorithms and how they scale with dataset size.
- If applicable, the authors should discuss possible limitations of their approach to address problems of privacy and fairness.
- While the authors might fear that complete honesty about limitations might be used by reviewers as grounds for rejection, a worse outcome might be that reviewers discover limitations that aren't acknowledged in the paper. The authors should use their best judgment and recognize that individual actions in favor of transparency play an important role in developing norms that preserve the integrity of the community. Reviewers will be specifically instructed to not penalize honesty concerning limitations.

3. **Theory assumptions and proofs**

   Question: For each theoretical result, does the paper provide the full set of assumptions and a complete (and correct) proof?

   Answer: [N/A]

   Justification: **[TODO]**

   Guidelines:

   - The answer [N/A] means that the paper does not include theoretical results.
   - All the theorems, formulas, and proofs in the paper should be numbered and cross-referenced.
   - All assumptions should be clearly stated or referenced in the statement of any theorems.
   - The proofs can either appear in the main paper or the supplemental material, but if they appear in the supplemental material, the authors are encouraged to provide a short proof sketch to provide intuition.
   - Inversely, any informal proof provided in the core of the paper should be complemented by formal proofs provided in appendix or supplemental material.
   - Theorems and Lemmas that the proof relies upon should be properly referenced.

4. **Experimental result reproducibility**

   Question: Does the paper fully disclose all the information needed to reproduce the main experimental results of the paper to the extent that it affects the main claims and/or conclusions of the paper (regardless of whether the code and data are provided or not)?

   Answer: [Yes]

   Justification: Full training details, hyperparameters, and model architecture specifications are provided in Appendix A. All metrics (SSDC, Fragility Score) are formally defined in Section 4 (and more details are provided in Appendix B), and all interventions (RPI, RPT, magnitude scaling) are described in sufficient detail to reproduce the experimental setup.

   Guidelines:

   - The answer [N/A] means that the paper does not include experiments.

- If the paper includes experiments, a [No] answer to this question will not be perceived well by the reviewers: Making the paper reproducible is important, regardless of whether the code and data are provided or not.
- If the contribution is a dataset and/or model, the authors should describe the steps taken to make their results reproducible or verifiable.
- Depending on the contribution, reproducibility can be accomplished in various ways. For example, if the contribution is a novel architecture, describing the architecture fully might suffice, or if the contribution is a specific model and empirical evaluation, it may be necessary to either make it possible for others to replicate the model with the same dataset, or provide access to the model. In general. releasing code and data is often one good way to accomplish this, but reproducibility can also be provided via detailed instructions for how to replicate the results, access to a hosted model (e.g., in the case of a large language model), releasing of a model checkpoint, or other means that are appropriate to the research performed.
- While NeurIPS does not require releasing code, the conference does require all submissions to provide some reasonable avenue for reproducibility, which may depend on the nature of the contribution. For example
  (a) If the contribution is primarily a new algorithm, the paper should make it clear how to reproduce that algorithm.
  (b) If the contribution is primarily a new model architecture, the paper should describe the architecture clearly and fully.
  (c) If the contribution is a new model (e.g., a large language model), then there should either be a way to access this model for reproducing the results or a way to reproduce the model (e.g., with an open-source dataset or instructions for how to construct the dataset).
  (d) We recognize that reproducibility may be tricky in some cases, in which case authors are welcome to describe the particular way they provide for reproducibility. In the case of closed-source models, it may be that access to the model is limited in some way (e.g., to registered users), but it should be possible for other researchers to have some path to reproducing or verifying the results.

5. **Open access to data and code**

Question: Does the paper provide open access to the data and code, with sufficient instructions to faithfully reproduce the main experimental results, as described in supplemental material?

Answer: [No]

Justification: Code and data are not released with this submission. However, all experimental details necessary for reproduction are provided in the paper and appendix, including full architecture specifications, hyperparameters, formal metric definitions, and detailed descriptions of all interventions. ImageNet-100 is a publicly available dataset. We intend to release code upon publication.

Guidelines:

- The answer [N/A] means that paper does not include experiments requiring code.
- Please see the NeurIPS code and data submission guidelines (`https://neurips.cc/public/guides/CodeSubmissionPolicy`) for more details.
- While we encourage the release of code and data, we understand that this might not be possible, so [No] is an acceptable answer. Papers cannot be rejected simply for not including code, unless this is central to the contribution (e.g., for a new open-source benchmark).
- The instructions should contain the exact command and environment needed to run to reproduce the results. See the NeurIPS code and data submission guidelines (`https://neurips.cc/public/guides/CodeSubmissionPolicy`) for more details.
- The authors should provide instructions on data access and preparation, including how to access the raw data, preprocessed data, intermediate data, and generated data, etc.
- The authors should provide scripts to reproduce all experimental results for the new proposed method and baselines. If only a subset of experiments are reproducible, they should state which ones are omitted from the script and why.

- At submission time, to preserve anonymity, the authors should release anonymized versions (if applicable).
- Providing as much information as possible in supplemental material (appended to the paper) is recommended, but including URLs to data and code is permitted.

6. **Experimental setting/details**

   Question: Does the paper specify all the training and test details (e.g., data splits, hyperparameters, how they were chosen, type of optimizer) necessary to understand the results?

   Answer: [Yes]

   Justification: Hyperparameters and training details are provided in Appendix A.

   Guidelines:

   - The answer [N/A] means that the paper does not include experiments.
   - The experimental setting should be presented in the core of the paper to a level of detail that is necessary to appreciate the results and make sense of them.
   - The full details can be provided either with the code, in appendix, or as supplemental material.

7. **Experiment statistical significance**

   Question: Does the paper report error bars suitably and correctly defined or other appropriate information about the statistical significance of the experiments?

   Answer: [Yes]

   Justification: For every result in the paper, we report the mean across 4 random seeds and include error bars in every figure and table.

   Guidelines:

   - The answer [N/A] means that the paper does not include experiments.
   - The authors should answer [Yes] if the results are accompanied by error bars, confidence intervals, or statistical significance tests, at least for the experiments that support the main claims of the paper.
   - The factors of variability that the error bars are capturing should be clearly stated (for example, train/test split, initialization, random drawing of some parameter, or overall run with given experimental conditions).
   - The method for calculating the error bars should be explained (closed form formula, call to a library function, bootstrap, etc.)
   - The assumptions made should be given (e.g., Normally distributed errors).
   - It should be clear whether the error bar is the standard deviation or the standard error of the mean.
   - It is OK to report 1-sigma error bars, but one should state it. The authors should preferably report a 2-sigma error bar than state that they have a 96% CI, if the hypothesis of Normality of errors is not verified.
   - For asymmetric distributions, the authors should be careful not to show in tables or figures symmetric error bars that would yield results that are out of range (e.g., negative error rates).
   - If error bars are reported in tables or plots, the authors should explain in the text how they were calculated and reference the corresponding figures or tables in the text.

8. **Experiments compute resources**

   Question: For each experiment, does the paper provide sufficient information on the computer resources (type of compute workers, memory, time of execution) needed to reproduce the experiments?

   Answer: [No]

   Justification: Detailed compute resource information is not reported in this submission. Experiments were conducted on TPU hardware. We note that the experimental scale (ViT-S, ImageNet-100) is modest and reproducible on commonly available academic compute; full training and hyperparameter details are provided in Appendix A.

Guidelines:

- The answer [N/A] means that the paper does not include experiments.
- The paper should indicate the type of compute workers CPU or GPU, internal cluster, or cloud provider, including relevant memory and storage.
- The paper should provide the amount of compute required for each of the individual experimental runs as well as estimate the total compute.
- The paper should disclose whether the full research project required more compute than the experiments reported in the paper (e.g., preliminary or failed experiments that didn't make it into the paper).

9. **Code of ethics**

Question: Does the research conducted in the paper conform, in every respect, with the NeurIPS Code of Ethics `https://neurips.cc/public/EthicsGuidelines`?

Answer: [Yes]

Justification: The research involves standard machine learning experimentation on publicly available image datasets. No human subjects, sensitive data, or high-risk applications are involved. Anonymity is preserved in this submission.

Guidelines:

- The answer [N/A] means that the authors have not reviewed the NeurIPS Code of Ethics.
- If the authors answer [No], they should explain the special circumstances that require a deviation from the Code of Ethics.
- The authors should make sure to preserve anonymity (e.g., if there is a special consideration due to laws or regulations in their jurisdiction).

10. **Broader impacts**

Question: Does the paper discuss both potential positive societal impacts and negative societal impacts of the work performed?

Answer: [N/A]

Justification: This work advances scientific understanding of representational geometry in Vision Transformers. It does not involve human subjects, sensitive data, or applications with direct societal impact, and we do not identify meaningful pathways to misuse.

Guidelines:

- The answer [N/A] means that there is no societal impact of the work performed.
- If the authors answer [N/A] or [No], they should explain why their work has no societal impact or why the paper does not address societal impact.
- Examples of negative societal impacts include potential malicious or unintended uses (e.g., disinformation, generating fake profiles, surveillance), fairness considerations (e.g., deployment of technologies that could make decisions that unfairly impact specific groups), privacy considerations, and security considerations.
- The conference expects that many papers will be foundational research and not tied to particular applications, let alone deployments. However, if there is a direct path to any negative applications, the authors should point it out. For example, it is legitimate to point out that an improvement in the quality of generative models could be used to generate Deepfakes for disinformation. On the other hand, it is not needed to point out that a generic algorithm for optimizing neural networks could enable people to train models that generate Deepfakes faster.
- The authors should consider possible harms that could arise when the technology is being used as intended and functioning correctly, harms that could arise when the technology is being used as intended but gives incorrect results, and harms following from (intentional or unintentional) misuse of the technology.
- If there are negative societal impacts, the authors could also discuss possible mitigation strategies (e.g., gated release of models, providing defenses in addition to attacks, mechanisms for monitoring misuse, mechanisms to monitor how a system learns from feedback over time, improving the efficiency and accessibility of ML).

11. **Safeguards**

Question: Does the paper describe safeguards that have been put in place for responsible release of data or models that have a high risk for misuse (e.g., pre-trained language models, image generators, or scraped datasets)?

Answer: [N/A]

Justification: This paper poses no such risks.

Guidelines:

- The answer [N/A] means that the paper poses no such risks.
- Released models that have a high risk for misuse or dual-use should be released with necessary safeguards to allow for controlled use of the model, for example by requiring that users adhere to usage guidelines or restrictions to access the model or implementing safety filters.
- Datasets that have been scraped from the Internet could pose safety risks. The authors should describe how they avoided releasing unsafe images.
- We recognize that providing effective safeguards is challenging, and many papers do not require this, but we encourage authors to take this into account and make a best faith effort.

12. **Licenses for existing assets**

Question: Are the creators or original owners of assets (e.g., code, data, models), used in the paper, properly credited and are the license and terms of use explicitly mentioned and properly respected?

Answer: [Yes]

Justification: The ImageNet-100 dataset is a subset of ImageNet, which is properly cited. No proprietary code or models are used in this work.

Guidelines:

- The answer [N/A] means that the paper does not use existing assets.
- The authors should cite the original paper that produced the code package or dataset.
- The authors should state which version of the asset is used and, if possible, include a URL.
- The name of the license (e.g., CC-BY 4.0) should be included for each asset.
- For scraped data from a particular source (e.g., website), the copyright and terms of service of that source should be provided.
- If assets are released, the license, copyright information, and terms of use in the package should be provided. For popular datasets, `paperswithcode.com/datasets` has curated licenses for some datasets. Their licensing guide can help determine the license of a dataset.
- For existing datasets that are re-packaged, both the original license and the license of the derived asset (if it has changed) should be provided.
- If this information is not available online, the authors are encouraged to reach out to the asset's creators.

13. **New assets**

Question: Are new assets introduced in the paper well documented and is the documentation provided alongside the assets?

Answer: [N/A]

Justification: This paper does not release new assets.

Guidelines:

- The answer [N/A] means that the paper does not release new assets.
- Researchers should communicate the details of the dataset/code/model as part of their submissions via structured templates. This includes details about training, license, limitations, etc.

- The paper should discuss whether and how consent was obtained from people whose asset is used.
- At submission time, remember to anonymize your assets (if applicable). You can either create an anonymized URL or include an anonymized zip file.

14. **Crowdsourcing and research with human subjects**

Question: For crowdsourcing experiments and research with human subjects, does the paper include the full text of instructions given to participants and screenshots, if applicable, as well as details about compensation (if any)?

Answer: [N/A]

Justification: This paper does not involve crowdsourcing nor research with human subjects.

Guidelines:

- The answer [N/A] means that the paper does not involve crowdsourcing nor research with human subjects.
- Including this information in the supplemental material is fine, but if the main contribution of the paper involves human subjects, then as much detail as possible should be included in the main paper.
- According to the NeurIPS Code of Ethics, workers involved in data collection, curation, or other labor should be paid at least the minimum wage in the country of the data collector.

15. **Institutional review board (IRB) approvals or equivalent for research with human subjects**

Question: Does the paper describe potential risks incurred by study participants, whether such risks were disclosed to the subjects, and whether Institutional Review Board (IRB) approvals (or an equivalent approval/review based on the requirements of your country or institution) were obtained?

Answer: [N/A]

Justification: The paper does not involve crowdsourcing nor research with human subjects.

Guidelines:

- The answer [N/A] means that the paper does not involve crowdsourcing nor research with human subjects.
- Depending on the country in which research is conducted, IRB approval (or equivalent) may be required for any human subjects research. If you obtained IRB approval, you should clearly state this in the paper.
- We recognize that the procedures for this may vary significantly between institutions and locations, and we expect authors to adhere to the NeurIPS Code of Ethics and the guidelines for their institution.
- For initial submissions, do not include any information that would break anonymity (if applicable), such as the institution conducting the review.

16. **Declaration of LLM usage**

Question: Does the paper describe the usage of LLMs if it is an important, original, or non-standard component of the core methods in this research? Note that if the LLM is used only for writing, editing, or formatting purposes and does *not* impact the core methodology, scientific rigor, or originality of the research, declaration is not required.

Answer: [N/A]

Justification: The core method development in this research does not involve LLMS as any important, original, or non-standard components.

Guidelines:

- The answer [N/A] means that the core method development in this research does not involve LLMs as any important, original, or non-standard components.
- Please refer to our LLM policy in the NeurIPS handbook for what should or should not be described.