# Positional Encodings Anchor Spatial Structure in Vision Transformers: A Geometric Perspective on Robustness

**Anonymous Author(s)**
Affiliation
Address
email

## Abstract

Positional embeddings (PEs) in Vision Transformers (ViTs) are known to impact performance and robustness, but their role in shaping internal spatial representations is not well understood. In this work, we study how different forms of PEs influence the representational geometry of ViTs and its relationship to robustness. We introduce a metric, the Spatial Similarity Distance Correlation (SSDC), to quantify spatial structure in token representations. Using this metric, we show that ViTs trained without PEs still develop non-trivial spatial structure, but this structure is driven by visual content and collapses under token permutation. In contrast, we find that all PEs considered (learned absolute, sinusoidal, and rotary) induce a consistent shift toward an index-anchored spatial organization. Representations in these models remain stable under perturbations that disrupt content, and exhibit substantially improved robustness to distributional shifts. We further show that while different PEs produce distinct depth-wise trajectories of spatial structure, their robustness properties are largely similar, suggesting that robustness depends on the presence of a stable positional reference frame rather than the specific encoding mechanism. These results offer a mechanistic account of how positional encodings shape internal representations, with implications for the principled design of future encoding schemes.

## 1 Introduction

Vision Transformers (ViTs) model images as sequences of patch tokens processed by self-attention [Dosovitskiy et al., 2021]. Unlike convolutional architectures, they lack built-in inductive biases toward locality and translation equivariance, and instead rely on positional embeddings (PEs) to inject spatial information, enabling the model to distinguish tokens originating from different locations.

While PEs are designed to provide positional information, this design does not determine how that signal is integrated into internal representations. In particular, it remains unclear whether positional information organizes token representations into similarity structures anchored to absolute indices, or whether spatial structure continues to arise primarily from visual content.

Prior work shows that ViTs retain substantial performance even when positional information is removed or degraded [Dosovitskiy et al., 2021, Chu et al., 2023], suggesting that spatial relationships can partially emerge from patch content alone. This raises a central question: if spatial structure can arise without explicit positional guidance, what functional role do positional embeddings play?

Existing studies have largely addressed this question through downstream performance comparisons or architectural variations. While informative, these approaches provide limited insight into how positional information shapes internal representations. In particular, it remains unclear whether

Submitted to 40th Conference on Neural Information Processing Systems (NeurIPS 2026). Do not distribute.

different positional encoding schemes—learned absolute, sinusoidal, or rotary—induce distinct spatial reasoning strategies, or whether their effects on robustness arise from a shared mechanism.

In this work, we adopt a mechanistic perspective. We analyze the evolution of token representations across the transformer stack using tools from representational geometry [Raghu et al., 2021], introducing the Spatial Similarity Distance Correlation (SSDC) as a probe of spatial structure. Critically, we use SSDC in conjunction with a random permutation intervention at inference to distinguish whether spatial organization is anchored to token indices or driven by patch content. We compare models trained with learned absolute positional embeddings (APE), sinusoidal encodings, rotary embeddings (RoPE), and no positional embeddings, and evaluate their robustness to distributional shifts.

Our central finding is that the specific encoding mechanism matters less than the presence of a consistent positional signal. We show that:

- **Positional encodings induce index-based spatial organization:** All PE types shift ViTs away from content-driven spatial structure toward representations anchored to token indices, as revealed by SSDC under token permutation. Models without a stable positional signal rely on patch content and exhibit SSDC collapse under permutation.
- **This shift, not the encoding form, confers robustness:** Despite differing in how spatial structure develops across depth, APE, sinusoidal, and RoPE models exhibit broadly comparable robustness to distributional shifts (despite consistent but smaller differences between encoding schemes), while models lacking index-based organization are substantially more fragile.
- **A stable positional reference frame is necessary:** Using Random Permutation Training (RPT), which preserves PEs but destroys index-to-location consistency, we show that robustness depends on a stable positional reference frame rather than the mere presence of positional embeddings.

Together, these results provide a unified, mechanistic account of how positional encodings shape internal representations and why they remain critical for robust visual recognition.

## 2 Related Work

### Positional Information in Vision Transformers

The standard Vision Transformer (ViT) breaks the permutation invariance of self-attention by adding learnable absolute positional embeddings (PEs) to patch tokens [Dosovitskiy et al., 2021], establishing the dominant paradigm for spatial encoding. However, ViTs retain substantial performance when positional information is degraded or removed [Dosovitskiy et al., 2021, Chu et al., 2023], suggesting that spatial structure can partially emerge from patch content alone.

Similar observations have been reported beyond vision. Recent work on decoder-only transformers shows that models trained without PEs can recover positional information implicitly and tend to rely on relative positions in practice [Kazemnejad et al., 2023]. Earlier findings in convolutional networks further demonstrate that substantial positional information can be learned implicitly from architectural biases such as zero-padding [Islam* et al., 2020]. Together, these results suggest that explicit positional signals are not strictly required for structured spatial information to emerge.

This creates a central puzzle: if spatial structure can arise without explicit positional guidance, what functional role do PEs play? Prior work has primarily addressed this question through architectural variants [d'Ascoli et al., 2022, Liu et al., 2021, Heo et al., 2024] or performance comparisons [Dosovitskiy et al., 2021, Chu et al., 2023], leaving their mechanistic impact on internal representations largely unexplored.

### Representational Analysis of Transformers

A separate line of work studies the geometry and dynamics of transformer representations. Early analyses compare ViT and CNN representations [Raghu et al., 2021], revealing differences in spatial organization. Subsequent work examines how attention transforms representations [Kobayashi et al., 2021], how representational rank evolves with depth [Dong et al., 2021], and how token representations tend to homogenize in deeper layers [Bhojanapalli et al., 2021]. The residual stream framework provides a useful lens for analyzing these dynamics [Elhage et al., 2021]. However,

these approaches do not isolate the causal role of positional embeddings, nor do they connect representational structure to robustness.

**Robustness of Visual Models**

Vision Transformers exhibit distinct robustness profiles compared to convolutional networks. Prior work shows that transformers are generally more robust to certain spatial perturbations but can be more sensitive to texture-based changes [Bhojanapalli et al., 2021]. Additional studies report favorable out-of-distribution generalization properties for ViTs [Paul and Chen, 2022], connecting to broader findings on shape versus texture bias in visual recognition [Geirhos et al., 2019]. While the impact of positional embeddings on robustness has been observed (particularly that models trained with PEs exhibit better robustness profiles than models trained without them) [Mao et al., 2021], the relationship between a model's spatial organization strategy—whether anchored to absolute position or inferred from content—and its robustness to distributional shifts remains poorly understood.

**Our Contribution**

We connect these lines of work by showing that positional embeddings induce a shift toward index-based spatial organization, and that this shift—rather than the specific encoding mechanism—is the dominant factor underlying robustness. Using SSDC and controlled permutation interventions (RPT and RPI), we provide a mechanistic account of how positional information shapes internal representations and why it improves robustness beyond merely breaking permutation invariance.

# 3 Preliminaries

## 3.1 Vision Transformer Architecture and Positional Encodings

All models are Vision Transformers trained from scratch on ImageNet-100, with approximately 22M parameters (details in Appendix A). Images are partitioned into fixed-size patches, projected into token embeddings, and processed by a stack of self-attention and feedforward layers.

Since self-attention is permutation invariant, positional encodings are required to inject spatial information. We consider three commonly used PE schemes, all adapted to 2D grids:

**Learned Absolute Positional Embeddings (APE):** learnable vectors added to token embeddings before the first transformer block, establishing a fixed index-to-location mapping.

**Sinusoidal Positional Embeddings:** fixed, deterministic encodings constructed from sinusoidal functions applied independently along spatial axes and added to token embeddings.

**Rotary Positional Embeddings (RoPE):** position-dependent rotations applied to query and key vectors within each attention layer, introducing positional information multiplicatively.

These approaches differ in parameterization (learned vs. fixed) and integration (additive vs. multiplicative), enabling comparison of how different positional signals shape internal representations.

## 3.2 Index-Based and Content-Based Spatial Organization

We distinguish between two qualitatvely distinct modes of spatial organization in token representations.

**Index-based spatial organization** refers to representations whose similarity structure depends systematically on token position. Tokens that are spatially proximate tend to have more similar representations by virtue of their indices, and this structure persists under disruptions to patch content. This definition is behavioral and does not assume explicit coordinate representations.

**Content-based spatial organization** refers to representations in which similarity is driven primarily by patch content. Spatial structure arises indirectly from natural image statistics and degrades under transformations that disrupt content or token ordering.

In practice, models may exhibit both behaviors; the key distinction is which signal dominates and whether spatial structure persists when content-based cues are disrupted.

# 4 Methods

## 4.1 Residual Stream Geometry

At selected layers, we extract the residual stream as a matrix $R \in \mathbb{R}^{T \times C}$, where $T$ is the number of tokens and $C$ the embedding dimension. We compute pairwise cosine similarities between unit-normalized token representations to form a symmetric similarity matrix, averaged across the batch dimension.

## 4.2 Spatial Similarity Distance Correlation

Let $S \in \mathbb{R}^{T \times T}$ denote the token similarity matrix, and let $p_i \in \mathbb{Z}^2$ denote the spatial coordinates of token $i$. Define the spatial distance matrix $D$ by $D_{ij} = \|p_i - p_j\|_1$. We define SSDC as the Spearman rank correlation between similarity and negative spatial distance over all token pairs:

$$\mathrm{SSDC} = \rho_{\mathrm{Spearman}} \left( \{S_{ij}\}_{i<j},\ \{-D_{ij}\}_{i<j} \right).$$

Higher SSDC values indicate that spatially proximate tokens tend to have more similar representations. We use Spearman rank correlation to remain agnostic to the precise functional form relating spatial distance and representational similarity.

Critically, SSDC is not used as a standalone metric, absolute values are insufficient to characterize learned spatial organization (see Section 5.1). Instead, we use SSDC in two ways: to track its *evolution across depth* as a signature of learned spatial structure, and as a *permutation-sensitvity probe* via the Random Permutation at Inference (RPI) intervention described below.

## 4.3 Random Permutation at Inference (RPI)

To distinguish index-based from content-based organization, we randomly permute token order at inference while keeping positional indices fixed. This breaks the correspondence between token order and spatial location. Any SSDC recovery after permutation reflects reliance on absolute position rather than content.

## 4.4 Positional Embedding Magnitude Scaling

We scale positional embeddings at inference by a factor $\alpha$, replacing $\mathbf{e}_i$ with $\alpha \mathbf{e}_i$. This provides a continuous intervention on positional signal strength without retraining. We apply this to APE and sinusoidal models; an equivalent scaling for RoPE is not directly defined due to its multiplicative formulation.

## 4.5 Fragility Score

We quantify robustness using the Fragility Score (FS):

$$\mathrm{FS} = 1 - \frac{A_{\mathrm{shift}}}{A_{\mathrm{normal}}},$$

where $A_{\mathrm{normal}}$ and $A_{\mathrm{shift}}$ denote accuracy on clean and shifted data. Higher values indicate greater sensitivity to distributional shift.

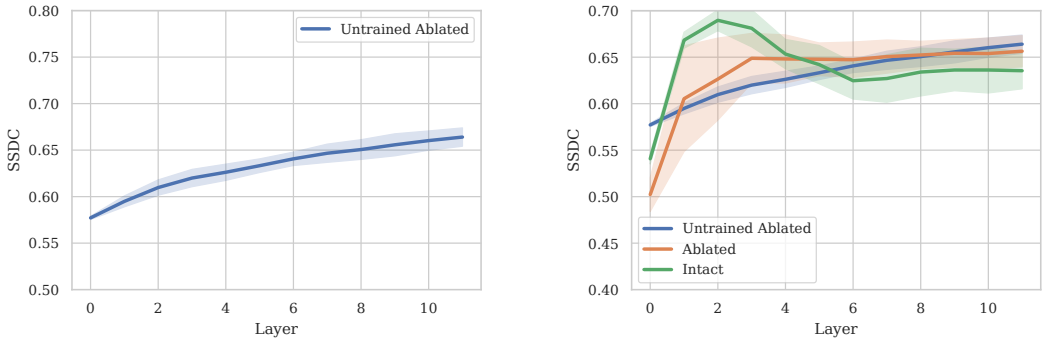


(a) **Evolution of SSDC across depth on untrained ablated models**

(b) **Evolution of SSDC across depth for on untrained ablated models, trained ablated models, and intact (trained with APE) models**

Figure 1: (a) SSDC grows weakly and remains at a relatively high value across layers, indicating static spatial correlations induced by architectural and data priors rather than learning.
(b) While untrained ablated models exhibit relatively high but slowly varying SSDC consistent with static data and architectural priors, trained ablated models display a sharp increase in early layers, indicating the emergence of learned spatial structure despite the absence of explicit positional encoding.

# 5 Results

## 5.1 Architectural Priors Induce Static Spatial Correlations at Initialization

**Experimental Setup:** We evaluate SSDC across all layers of untrained ablated models on the Imagenet-100 dataset. Unless stated otherwise, all reported results are averaged over 4 random seeds. Shaded regions in figures indicate variability across runs (±1 standard deviation).

**Results:** The untrained ablated model exhibits a substantial non-zero SSDC (approximately 0.57–0.64) with only a weak, gradual increase across depth (Figure 1a). This behavior is highly consistent across runs and reflects static spatial correlations induced by architectural priors and the inherent structure of natural images, rather than learned spatial reasoning.

Crucially, this baseline highlights that SSDC should not be interpreted as a standalone metric whose absolute magnitude reflects the presence or strength of learned spatial organization. Even in the absence of training, relatively high SSDC values emerge. Instead, the layer-wise dynamics of SSDC (in particular, the rate and pattern of change across depth) are the informative signal. In contrast to the shallow, nearly static progression observed here, trained models exhibit rapid and structured changes in SSDC (e.g., sharp increases in early layers), indicating the emergence of learned spatial structure.

This establishes a static baseline, allowing us to distinguish genuinely learned spatial organization from correlations that arise purely from architectural and data-driven effects.

## 5.2 Emergence of Spatial Structure Without Positional Encoding

**Experimental Setup:** To investigate whether spatial structure can emerge in the absence of explicit positional information, we evaluate SSDC across all layers of untrained ablated models, trained ablated models, and trained intact (APE) models on the Imagenet-100 dataset.

**Results:** Figure 1b compares the layer-wise evolution of SSDC for three conditions: an untrained ablated model, a trained ablated model, and a trained model with positional embeddings. The untrained ablated model exhibits relatively high SSDC values (approximately 0.57–0.64) that increase only weakly with depth. As discussed in Section 5.1, this reflects static spatial correlations arising from architectural priors and the inherent structure of natural images, rather than learned spatial organization.

In contrast, the trained ablated model shows a markedly different behavior. Starting from a lower initial SSDC, it exhibits a rapid increase in early layers, followed by continued growth across depth.

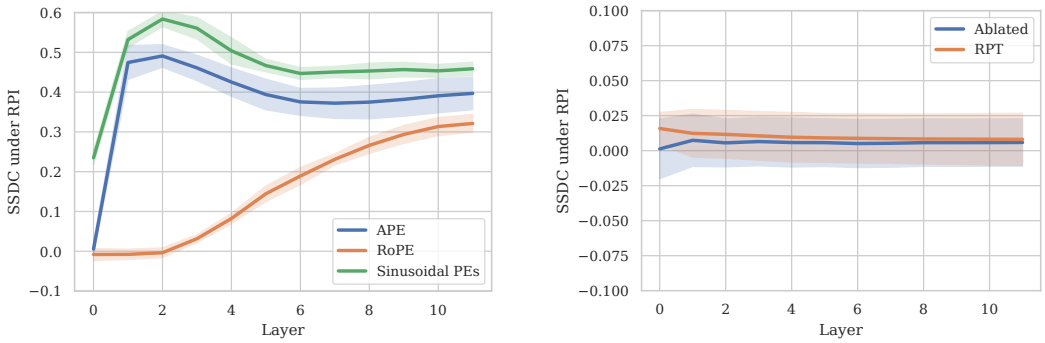


(a) **Models with positional encodings.** APE, SinuPE, and RoPE models exhibit substantial SSDC recovery under RPI, indicating spatial organization anchored to token indices. RoPE shows a gradual accumulation of structure across depth, while APE and SinuPE exhibit earlier, injection-like peaks.

(b) **Models without a stable positional reference frame.** Ablated and RPT models collapse to near-zero SSDC across all layers under RPI, indicating that their spatial structure is entirely content-driven and does not survive token permutation.

Figure 2: **SSDC under random permutation at inference (RPI).** RPI disrupts the correspondence between token content and spatial position. Only models that anchor spatial structure to token indices exhibit SSDC recovery after permutation. In contrast, models lacking a consistent positional mapping collapse to near-zero SSDC, revealing a purely content-based spatial organization.

This dynamic pattern closely resembles the qualitative trajectory observed in the trained model with positional embeddings, despite the absence of any explicit positional signal. The key distinction is not the absolute magnitude of SSDC, but the rate and structure of its evolution: whereas the untrained model shows only a shallow, near-static progression, the trained ablated model displays sharp, structured changes indicative of learning.

These observations suggest that training induces non-trivial spatial structure even without positional embeddings. This interpretation is further supported by the non-trivial performance of ablated models and by prior findings that transformers can recover positional information implicitly. Taken together, the evidence indicates that spatial organization can emerge from content alone.

Importantly, we do not claim that this emergent structure is equivalent in nature or quality to that induced by positional embeddings. Rather, this result establishes that spatial structure can arise without explicit positional signals, motivating the need for a more precise characterization of its underlying mechanism, which we address in the following section.

### 5.3 Disentangling Index-Based and Content-Based Spatial Organization

**Experimental Setup:** To distinguish between index-based and content-based spatial organization, we evaluate SSDC across all layers under a *Random Permutation at Inference* (RPI) intervention. Concretely, patch tokens are randomly permuted before being processed by the transformer, while positional embedding indices (when present) remain fixed to their original spatial locations. This operation disrupts the correspondence between token content and spatial position, while preserving any mapping between token indices and positional embeddings.

Under this setup, any spatial structure that arises purely from patch content is destroyed, as spatially adjacent tokens no longer correspond to neighboring image patches. In contrast, if a model has learned to anchor its representations to absolute token indices via positional embeddings, spatial structure can be re-established through the fixed positional signal. As a result, *SSDC recovery under RPI* serves as a probe for index-based spatial organization: models that rely on absolute positional information exhibit non-trivial SSDC despite permutation, whereas models that rely on content-based cues collapse to near-zero SSDC.

We evaluate this behavior across models trained with learned absolute positional embeddings (APE), sinusoidal encodings, rotary embeddings (RoPE), no positional embeddings (ablated), and under Random Permutation Training (RPT). RPT preserves the presence of positional embeddings while

disrupting the consistency between token indices and spatial locations during training; we include it here for completeness, and analyze its implications for robustness in the following subsection.

**Results:** Models trained without positional embeddings exhibit a complete collapse of SSDC under RPI across all layers, confirming that their spatial structure is entirely content-based. Despite exhibiting non-trivial SSDC in the unpermuted setting (Section 5.2), this structure does not survive disruption of patch content, indicating that it is not anchored to token indices.

In contrast, all models trained with positional embeddings show substantial SSDC recovery under RPI, demonstrating the emergence of index-based spatial organization. However, the nature of this recovery differs across encoding schemes. For APE and sinusoidal embeddings, SSDC exhibits a rapid increase in early layers following permutation, reaching a peak within the first few layers before stabilizing or slightly decreasing. This behavior suggests that spatial structure is injected early in the network via additive positional signals.

RoPE models display a qualitatively different trajectory: SSDC increases more gradually and continues to grow with depth, without a pronounced early-layer peak. This indicates that positional information is integrated progressively throughout the network, consistent with its multiplicative incorporation into attention mechanisms.

RPT models, despite having positional embeddings present, fail to exhibit meaningful SSDC recovery under RPI, behaving similarly to fully ablated models. This demonstrates that the mere presence of positional embeddings is insufficient; a consistent mapping between token indices and spatial locations during training is required for index-based spatial organization to emerge.

Taken together, these results establish that positional embeddings induce a shift from content-based to index-based spatial organization, and that this shift depends critically on the stability of the positional reference frame rather than on the architectural presence of positional signals alone.

## References


Srinadh Bhojanapalli, Ayan Chakrabarti, Daniel Glasner, Daliang Li, Thomas Unterthiner, and Andreas Veit. Understanding robustness of transformers for image classification. pages 10211–10221, 10 2021. doi: 10.1109/ICCV48922.2021.01007.

Xiangxiang Chu, Zhi Tian, Bo Zhang, Xinlong Wang, and Chunhua Shen. Conditional positional encodings for vision transformers. In *The Eleventh International Conference on Learning Representations*, 2023. URL `https://openreview.net/forum?id=3KWnuT-R1bh`.

Yihe Dong, Jean-Baptiste Cordonnier, and Andreas Loukas. Attention is not all you need: pure attention loses rank doubly exponentially with depth. In Marina Meila and Tong Zhang, editors, *Proceedings of the 38th International Conference on Machine Learning*, volume 139 of *Proceedings of Machine Learning Research*, pages 2793–2803. PMLR, 18–24 Jul 2021. URL `https://proceedings.mlr.press/v139/dong21a.html`.

Alexey Dosovitskiy, Lucas Beyer, Alexander Kolesnikov, Dirk Weissenborn, Xiaohua Zhai, Thomas Unterthiner, Mostafa Dehghani, Matthias Minderer, Georg Heigold, Sylvain Gelly, Jakob Uszkoreit, and Neil Houlsby. An image is worth 16x16 words: Transformers for image recognition at scale. In *International Conference on Learning Representations*, 2021. URL `https://openreview.net/forum?id=YicbFdNTTy`.

Stéphane d'Ascoli, Hugo Touvron, Matthew L Leavitt, Ari S Morcos, Giulio Biroli, and Levent Sagun. Convit: improving vision transformers with soft convolutional inductive biases*. *Journal of Statistical Mechanics: Theory and Experiment*, 2022(11):114005, nov 2022. doi: 10.1088/1742-5468/ac9830. URL `https://doi.org/10.1088/1742-5468/ac9830`.

Nelson Elhage, Neel Nanda, Catherine Olsson, Tom Henighan, Nicholas Joseph, Ben Mann, Amanda Askell, Yuntao Bai, Anna Chen, Tom Conerly, Nova DasSarma, Dawn Drain, Deep Ganguli, Zac Hatfield-Dodds, Danny Hernandez, Andy Jones, Jackson Kernion, Liane Lovitt, Kamal Ndousse, Dario Amodei, Tom Brown, Jack Clark, Jared Kaplan, Sam McCandlish, and Chris Olah. A mathematical framework for transformer circuits. *Transformer Circuits Thread*, 2021. https://transformer-circuits.pub/2021/framework/index.html.

Robert Geirhos, Patricia Rubisch, Claudio Michaelis, Matthias Bethge, Felix A. Wichmann, and Wieland Brendel. Imagenet-trained CNNs are biased towards texture; increasing shape bias improves accuracy and robustness. In *International Conference on Learning Representations*, 2019. URL https://openreview.net/forum?id=Bygh9j09KX.

Byeongho Heo, Song Park, Dongyoon Han, and Sangdoo Yun. Rotary position embedding for vision transformer. In *Computer Vision – ECCV 2024: 18th European Conference, Milan, Italy, September 29–October 4, 2024, Proceedings, Part X*, page 289–305, Berlin, Heidelberg, 2024. Springer-Verlag. ISBN 978-3-031-72683-5. doi: 10.1007/978-3-031-72684-2_17. URL https://doi.org/10.1007/978-3-031-72684-2_17.

Md Amirul Islam*, Sen Jia*, and Neil D. B. Bruce. How much position information do convolutional neural networks encode? In *International Conference on Learning Representations*, 2020. URL https://openreview.net/forum?id=rJeB36NKvB.

Amirhossein Kazemnejad, Inkit Padhi, Karthikeyan Natesan, Payel Das, and Siva Reddy. The impact of positional encoding on length generalization in transformers. In *Thirty-seventh Conference on Neural Information Processing Systems*, 2023. URL https://openreview.net/forum?id=Drrl2gcjzl.

Goro Kobayashi, Tatsuki Kuribayashi, Sho Yokoi, and Kentaro Inui. Incorporating Residual and Normalization Layers into Analysis of Masked Language Models. In Marie-Francine Moens, Xuanjing Huang, Lucia Specia, and Scott Wen-tau Yih, editors, *Proceedings of the 2021 Conference on Empirical Methods in Natural Language Processing*, pages 4547–4568. Association for Computational Linguistics, November 2021. doi: 10.18653/v1/2021.emnlp-main.373. URL https://aclanthology.org/2021.emnlp-main.373/.

Ze Liu, Yutong Lin, Yue Cao, Han Hu, Yixuan Wei, Zheng Zhang, Stephen Lin, and Baining Guo. Swin Transformer: Hierarchical Vision Transformer using Shifted Windows . In *2021 IEEE/CVF International Conference on Computer Vision (ICCV)*, pages 9992–10002. IEEE Computer Society, October 2021. doi: 10.1109/ICCV48922.2021.00986. URL https://doi.ieeecomputersociety.org/10.1109/ICCV48922.2021.00986.

Xiaofeng Mao, Gege Qi, Yuefeng Chen, Xiaodan Li, Ranjie Duan, Shaokai Ye, Yuan He, and Hui Xue. Towards robust vision transformer. *2022 IEEE/CVF Conference on Computer Vision and Pattern Recognition (CVPR)*, pages 12032–12041, 2021. URL https://api.semanticscholar.org/CorpusID:235211752.

Sayak Paul and Pin-Yu Chen. Vision transformers are robust learners. *Proceedings of the AAAI Conference on Artificial Intelligence*, 36(2):2071–2081, Jun. 2022. doi: 10.1609/aaai.v36i2.20103. URL https://ojs.aaai.org/index.php/AAAI/article/view/20103.

Maithra Raghu, Thomas Unterthiner, Simon Kornblith, Chiyuan Zhang, and Alexey Dosovitskiy. Do vision transformers see like convolutional neural networks? In A. Beygelzimer, Y. Dauphin, P. Liang, and J. Wortman Vaughan, editors, *Advances in Neural Information Processing Systems*, 2021. URL https://openreview.net/forum?id=R-616EWWKF5.

# A Technical appendices and supplementary material

Technical appendices with additional results, figures, graphs, and proofs may be submitted with the paper submission before the full submission deadline (see above). You can upload a ZIP file for videos or code, but do not upload a separate PDF file for the appendix. There is no page limit for the technical appendices.

Note: Think of the appendix as "optional reading" for reviewers. The paper must be able to stand alone without the appendix; for example, adding critical experiments that support the main claims to an appendix is inappropriate.

# NeurIPS Paper Checklist

The checklist is designed to encourage best practices for responsible machine learning research, addressing issues of reproducibility, transparency, research ethics, and societal impact. Do not remove the checklist: **The papers not including the checklist will be desk rejected.** The checklist should follow the references and follow the (optional) supplemental material. The checklist does NOT count towards the page limit.

Please read the checklist guidelines carefully for information on how to answer these questions. For each question in the checklist:

- You should answer [Yes], [No], or [N/A].
- [N/A] means either that the question is Not Applicable for that particular paper or the relevant information is Not Available.
- Please provide a short (1–2 sentence) justification right after your answer (even for [N/A]).

**The checklist answers are an integral part of your paper submission.** They are visible to the reviewers, area chairs, senior area chairs, and ethics reviewers. You will also be asked to include it (after eventual revisions) with the final version of your paper, and its final version will be published with the paper.

The reviewers of your paper will be asked to use the checklist as one of the factors in their evaluation. While [Yes] is generally preferable to [No], it is perfectly acceptable to answer [No] provided a proper justification is given (e.g., error bars are not reported because it would be too computationally expensive" or "we were unable to find the license for the dataset we used"). In general, answering [No] or [N/A] is not grounds for rejection. While the questions are phrased in a binary way, we acknowledge that the true answer is often more nuanced, so please just use your best judgment and write a justification to elaborate. All supporting evidence can appear either in the main paper or the supplemental material, provided in appendix. If you answer [Yes] to a question, in the justification please point to the section(s) where related material for the question can be found.

IMPORTANT, please:

- **Delete this instruction block, but keep the section heading "NeurIPS Paper Checklist"**,
- **Keep the checklist subsection headings, questions/answers and guidelines below.**
- **Do not modify the questions and only use the provided macros for your answers**.

1. **Claims**

   Question: Do the main claims made in the abstract and introduction accurately reflect the paper's contributions and scope?

   Answer: **[TODO]**

   Justification: **[TODO]**

   Guidelines:

   - The answer [N/A] means that the abstract and introduction do not include the claims made in the paper.
   - The abstract and/or introduction should clearly state the claims made, including the contributions made in the paper and important assumptions and limitations. A [No] or [N/A] answer to this question will not be perceived well by the reviewers.
   - The claims made should match theoretical and experimental results, and reflect how much the results can be expected to generalize to other settings.
   - It is fine to include aspirational goals as motivation as long as it is clear that these goals are not attained by the paper.

2. **Limitations**

   Question: Does the paper discuss the limitations of the work performed by the authors?

   Answer: **[TODO]**

   Justification: **[TODO]**

Guidelines:

- The answer [N/A] means that the paper has no limitation while the answer [No] means that the paper has limitations, but those are not discussed in the paper.
- The authors are encouraged to create a separate "Limitations" section in their paper.
- The paper should point out any strong assumptions and how robust the results are to violations of these assumptions (e.g., independence assumptions, noiseless settings, model well-specification, asymptotic approximations only holding locally). The authors should reflect on how these assumptions might be violated in practice and what the implications would be.
- The authors should reflect on the scope of the claims made, e.g., if the approach was only tested on a few datasets or with a few runs. In general, empirical results often depend on implicit assumptions, which should be articulated.
- The authors should reflect on the factors that influence the performance of the approach. For example, a facial recognition algorithm may perform poorly when image resolution is low or images are taken in low lighting. Or a speech-to-text system might not be used reliably to provide closed captions for online lectures because it fails to handle technical jargon.
- The authors should discuss the computational efficiency of the proposed algorithms and how they scale with dataset size.
- If applicable, the authors should discuss possible limitations of their approach to address problems of privacy and fairness.
- While the authors might fear that complete honesty about limitations might be used by reviewers as grounds for rejection, a worse outcome might be that reviewers discover limitations that aren't acknowledged in the paper. The authors should use their best judgment and recognize that individual actions in favor of transparency play an important role in developing norms that preserve the integrity of the community. Reviewers will be specifically instructed to not penalize honesty concerning limitations.

3. **Theory assumptions and proofs**

Question: For each theoretical result, does the paper provide the full set of assumptions and a complete (and correct) proof?

Answer: **[TODO]**

Justification: **[TODO]**

Guidelines:

- The answer [N/A] means that the paper does not include theoretical results.
- All the theorems, formulas, and proofs in the paper should be numbered and cross-referenced.
- All assumptions should be clearly stated or referenced in the statement of any theorems.
- The proofs can either appear in the main paper or the supplemental material, but if they appear in the supplemental material, the authors are encouraged to provide a short proof sketch to provide intuition.
- Inversely, any informal proof provided in the core of the paper should be complemented by formal proofs provided in appendix or supplemental material.
- Theorems and Lemmas that the proof relies upon should be properly referenced.

4. **Experimental result reproducibility**

Question: Does the paper fully disclose all the information needed to reproduce the main experimental results of the paper to the extent that it affects the main claims and/or conclusions of the paper (regardless of whether the code and data are provided or not)?

Answer: **[TODO]**

Justification: **[TODO]**

Guidelines:

- The answer [N/A] means that the paper does not include experiments.

- If the paper includes experiments, a [No] answer to this question will not be perceived well by the reviewers: Making the paper reproducible is important, regardless of whether the code and data are provided or not.
- If the contribution is a dataset and/or model, the authors should describe the steps taken to make their results reproducible or verifiable.
- Depending on the contribution, reproducibility can be accomplished in various ways. For example, if the contribution is a novel architecture, describing the architecture fully might suffice, or if the contribution is a specific model and empirical evaluation, it may be necessary to either make it possible for others to replicate the model with the same dataset, or provide access to the model. In general. releasing code and data is often one good way to accomplish this, but reproducibility can also be provided via detailed instructions for how to replicate the results, access to a hosted model (e.g., in the case of a large language model), releasing of a model checkpoint, or other means that are appropriate to the research performed.
- While NeurIPS does not require releasing code, the conference does require all submissions to provide some reasonable avenue for reproducibility, which may depend on the nature of the contribution. For example
  (a) If the contribution is primarily a new algorithm, the paper should make it clear how to reproduce that algorithm.
  (b) If the contribution is primarily a new model architecture, the paper should describe the architecture clearly and fully.
  (c) If the contribution is a new model (e.g., a large language model), then there should either be a way to access this model for reproducing the results or a way to reproduce the model (e.g., with an open-source dataset or instructions for how to construct the dataset).
  (d) We recognize that reproducibility may be tricky in some cases, in which case authors are welcome to describe the particular way they provide for reproducibility. In the case of closed-source models, it may be that access to the model is limited in some way (e.g., to registered users), but it should be possible for other researchers to have some path to reproducing or verifying the results.

5. **Open access to data and code**

Question: Does the paper provide open access to the data and code, with sufficient instructions to faithfully reproduce the main experimental results, as described in supplemental material?

Answer: **[TODO]**

Justification: **[TODO]**

Guidelines:

- The answer [N/A] means that paper does not include experiments requiring code.
- Please see the NeurIPS code and data submission guidelines (`https://neurips.cc/public/guides/CodeSubmissionPolicy`) for more details.
- While we encourage the release of code and data, we understand that this might not be possible, so [No] is an acceptable answer. Papers cannot be rejected simply for not including code, unless this is central to the contribution (e.g., for a new open-source benchmark).
- The instructions should contain the exact command and environment needed to run to reproduce the results. See the NeurIPS code and data submission guidelines (`https://neurips.cc/public/guides/CodeSubmissionPolicy`) for more details.
- The authors should provide instructions on data access and preparation, including how to access the raw data, preprocessed data, intermediate data, and generated data, etc.
- The authors should provide scripts to reproduce all experimental results for the new proposed method and baselines. If only a subset of experiments are reproducible, they should state which ones are omitted from the script and why.
- At submission time, to preserve anonymity, the authors should release anonymized versions (if applicable).

- Providing as much information as possible in supplemental material (appended to the paper) is recommended, but including URLs to data and code is permitted.

6. **Experimental setting/details**

   Question: Does the paper specify all the training and test details (e.g., data splits, hyperparameters, how they were chosen, type of optimizer) necessary to understand the results?

   Answer: **[TODO]**

   Justification: **[TODO]**

   Guidelines:

   - The answer [N/A] means that the paper does not include experiments.
   - The experimental setting should be presented in the core of the paper to a level of detail that is necessary to appreciate the results and make sense of them.
   - The full details can be provided either with the code, in appendix, or as supplemental material.

7. **Experiment statistical significance**

   Question: Does the paper report error bars suitably and correctly defined or other appropriate information about the statistical significance of the experiments?

   Answer: **[TODO]**

   Justification: **[TODO]**

   Guidelines:

   - The answer [N/A] means that the paper does not include experiments.
   - The authors should answer [Yes] if the results are accompanied by error bars, confidence intervals, or statistical significance tests, at least for the experiments that support the main claims of the paper.
   - The factors of variability that the error bars are capturing should be clearly stated (for example, train/test split, initialization, random drawing of some parameter, or overall run with given experimental conditions).
   - The method for calculating the error bars should be explained (closed form formula, call to a library function, bootstrap, etc.)
   - The assumptions made should be given (e.g., Normally distributed errors).
   - It should be clear whether the error bar is the standard deviation or the standard error of the mean.
   - It is OK to report 1-sigma error bars, but one should state it. The authors should preferably report a 2-sigma error bar than state that they have a 96% CI, if the hypothesis of Normality of errors is not verified.
   - For asymmetric distributions, the authors should be careful not to show in tables or figures symmetric error bars that would yield results that are out of range (e.g., negative error rates).
   - If error bars are reported in tables or plots, the authors should explain in the text how they were calculated and reference the corresponding figures or tables in the text.

8. **Experiments compute resources**

   Question: For each experiment, does the paper provide sufficient information on the computer resources (type of compute workers, memory, time of execution) needed to reproduce the experiments?

   Answer: **[TODO]**

   Justification: **[TODO]**

   Guidelines:

   - The answer [N/A] means that the paper does not include experiments.
   - The paper should indicate the type of compute workers CPU or GPU, internal cluster, or cloud provider, including relevant memory and storage.
   - The paper should provide the amount of compute required for each of the individual experimental runs as well as estimate the total compute.

- The paper should disclose whether the full research project required more compute than the experiments reported in the paper (e.g., preliminary or failed experiments that didn't make it into the paper).

9. **Code of ethics**

Question: Does the research conducted in the paper conform, in every respect, with the NeurIPS Code of Ethics `https://neurips.cc/public/EthicsGuidelines`?

Answer: **[TODO]**

Justification: **[TODO]**

Guidelines:

- The answer [N/A] means that the authors have not reviewed the NeurIPS Code of Ethics.
- If the authors answer [No], they should explain the special circumstances that require a deviation from the Code of Ethics.
- The authors should make sure to preserve anonymity (e.g., if there is a special consideration due to laws or regulations in their jurisdiction).

10. **Broader impacts**

Question: Does the paper discuss both potential positive societal impacts and negative societal impacts of the work performed?

Answer: **[TODO]**

Justification: **[TODO]**

Guidelines:

- The answer [N/A] means that there is no societal impact of the work performed.
- If the authors answer [N/A] or [No], they should explain why their work has no societal impact or why the paper does not address societal impact.
- Examples of negative societal impacts include potential malicious or unintended uses (e.g., disinformation, generating fake profiles, surveillance), fairness considerations (e.g., deployment of technologies that could make decisions that unfairly impact specific groups), privacy considerations, and security considerations.
- The conference expects that many papers will be foundational research and not tied to particular applications, let alone deployments. However, if there is a direct path to any negative applications, the authors should point it out. For example, it is legitimate to point out that an improvement in the quality of generative models could be used to generate Deepfakes for disinformation. On the other hand, it is not needed to point out that a generic algorithm for optimizing neural networks could enable people to train models that generate Deepfakes faster.
- The authors should consider possible harms that could arise when the technology is being used as intended and functioning correctly, harms that could arise when the technology is being used as intended but gives incorrect results, and harms following from (intentional or unintentional) misuse of the technology.
- If there are negative societal impacts, the authors could also discuss possible mitigation strategies (e.g., gated release of models, providing defenses in addition to attacks, mechanisms for monitoring misuse, mechanisms to monitor how a system learns from feedback over time, improving the efficiency and accessibility of ML).

11. **Safeguards**

Question: Does the paper describe safeguards that have been put in place for responsible release of data or models that have a high risk for misuse (e.g., pre-trained language models, image generators, or scraped datasets)?

Answer: **[TODO]**

Justification: **[TODO]**

Guidelines:

- The answer [N/A] means that the paper poses no such risks.

- Released models that have a high risk for misuse or dual-use should be released with necessary safeguards to allow for controlled use of the model, for example by requiring that users adhere to usage guidelines or restrictions to access the model or implementing safety filters.
- Datasets that have been scraped from the Internet could pose safety risks. The authors should describe how they avoided releasing unsafe images.
- We recognize that providing effective safeguards is challenging, and many papers do not require this, but we encourage authors to take this into account and make a best faith effort.

12. **Licenses for existing assets**

    Question: Are the creators or original owners of assets (e.g., code, data, models), used in the paper, properly credited and are the license and terms of use explicitly mentioned and properly respected?

    Answer: **[TODO]**

    Justification: **[TODO]**

    Guidelines:

    - The answer [N/A] means that the paper does not use existing assets.
    - The authors should cite the original paper that produced the code package or dataset.
    - The authors should state which version of the asset is used and, if possible, include a URL.
    - The name of the license (e.g., CC-BY 4.0) should be included for each asset.
    - For scraped data from a particular source (e.g., website), the copyright and terms of service of that source should be provided.
    - If assets are released, the license, copyright information, and terms of use in the package should be provided. For popular datasets, `paperswithcode.com/datasets` has curated licenses for some datasets. Their licensing guide can help determine the license of a dataset.
    - For existing datasets that are re-packaged, both the original license and the license of the derived asset (if it has changed) should be provided.
    - If this information is not available online, the authors are encouraged to reach out to the asset's creators.

13. **New assets**

    Question: Are new assets introduced in the paper well documented and is the documentation provided alongside the assets?

    Answer: **[TODO]**

    Justification: **[TODO]**

    Guidelines:

    - The answer [N/A] means that the paper does not release new assets.
    - Researchers should communicate the details of the dataset/code/model as part of their submissions via structured templates. This includes details about training, license, limitations, etc.
    - The paper should discuss whether and how consent was obtained from people whose asset is used.
    - At submission time, remember to anonymize your assets (if applicable). You can either create an anonymized URL or include an anonymized zip file.

14. **Crowdsourcing and research with human subjects**

    Question: For crowdsourcing experiments and research with human subjects, does the paper include the full text of instructions given to participants and screenshots, if applicable, as well as details about compensation (if any)?

    Answer: **[TODO]**

    Justification: **[TODO]**

Guidelines:

- The answer [N/A] means that the paper does not involve crowdsourcing nor research with human subjects.
- Including this information in the supplemental material is fine, but if the main contribution of the paper involves human subjects, then as much detail as possible should be included in the main paper.
- According to the NeurIPS Code of Ethics, workers involved in data collection, curation, or other labor should be paid at least the minimum wage in the country of the data collector.

15. **Institutional review board (IRB) approvals or equivalent for research with human subjects**

Question: Does the paper describe potential risks incurred by study participants, whether such risks were disclosed to the subjects, and whether Institutional Review Board (IRB) approvals (or an equivalent approval/review based on the requirements of your country or institution) were obtained?

Answer: **[TODO]**

Justification: **[TODO]**

Guidelines:

- The answer [N/A] means that the paper does not involve crowdsourcing nor research with human subjects.
- Depending on the country in which research is conducted, IRB approval (or equivalent) may be required for any human subjects research. If you obtained IRB approval, you should clearly state this in the paper.
- We recognize that the procedures for this may vary significantly between institutions and locations, and we expect authors to adhere to the NeurIPS Code of Ethics and the guidelines for their institution.
- For initial submissions, do not include any information that would break anonymity (if applicable), such as the institution conducting the review.

16. **Declaration of LLM usage**

Question: Does the paper describe the usage of LLMs if it is an important, original, or non-standard component of the core methods in this research? Note that if the LLM is used only for writing, editing, or formatting purposes and does *not* impact the core methodology, scientific rigor, or originality of the research, declaration is not required.

Answer: **[TODO]**

Justification: **[TODO]**

Guidelines:

- The answer [N/A] means that the core method development in this research does not involve LLMs as any important, original, or non-standard components.
- Please refer to our LLM policy in the NeurIPS handbook for what should or should not be described.