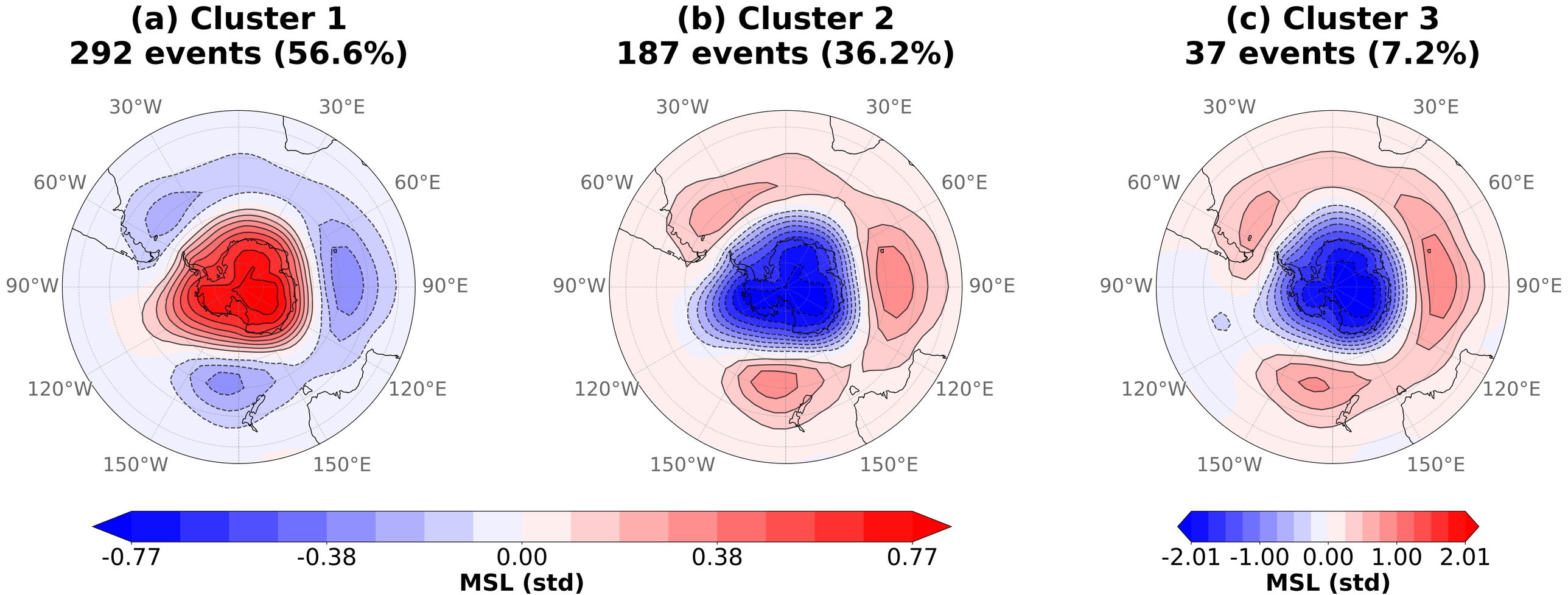
(a) Cluster 1
292 events (56.6%)
(b) Cluster 2
187 events (36.2%)
(c) Cluster 3
37 events (7.2%)
30°W
30°E
60°W
60°E
90°W
90°E
120°W
120°E
150°W
150°E
-0.77
-0.38
0.00
0.38
0.77
MSL (std)
-2.01
-1.00
0.00
1.00
2.01
MSL (std)