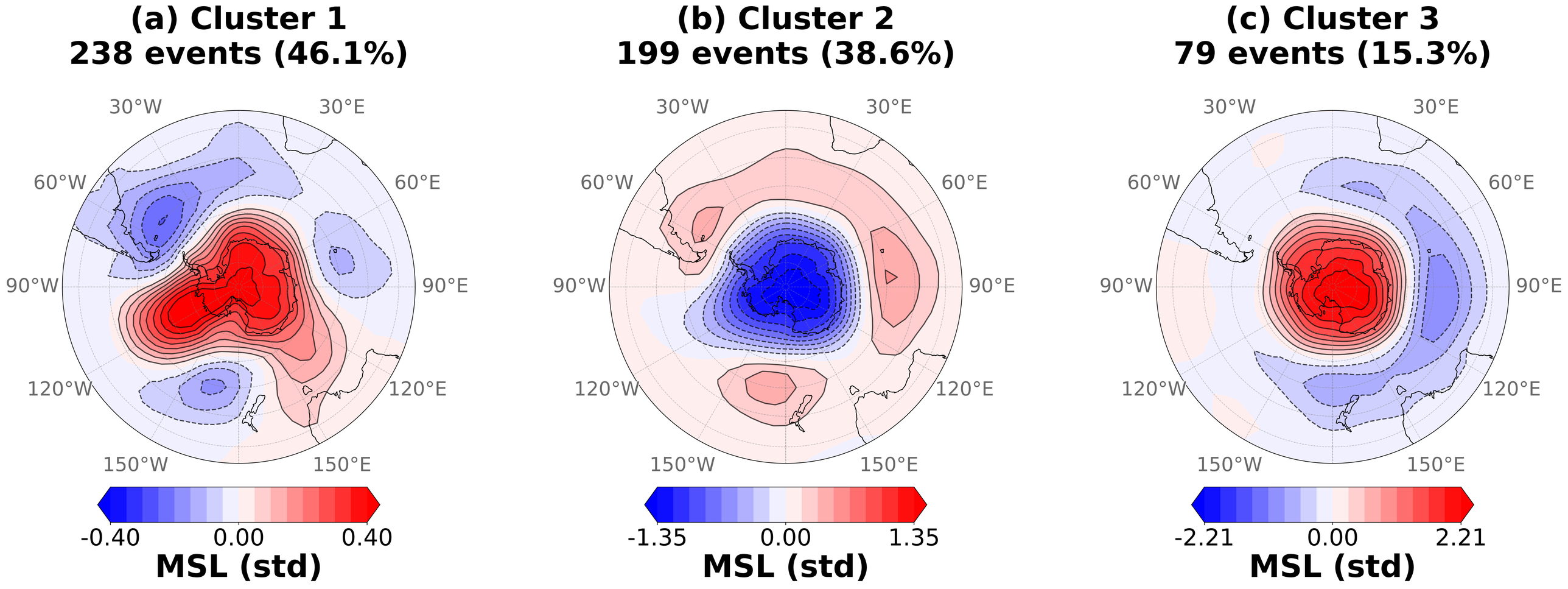
(a) Cluster 1
238 events (46.1%)
(b) Cluster 2
199 events (38.6%)
(c) Cluster 3
79 events (15.3%)
30°W
30°E
60°W
60°E
90°W
90°E
120°W
120°E
150°W
150°E
-0.40
0.00
0.40
MSL (std)
-1.35
0.00
1.35
MSL (std)
-2.21
0.00
2.21
MSL (std)