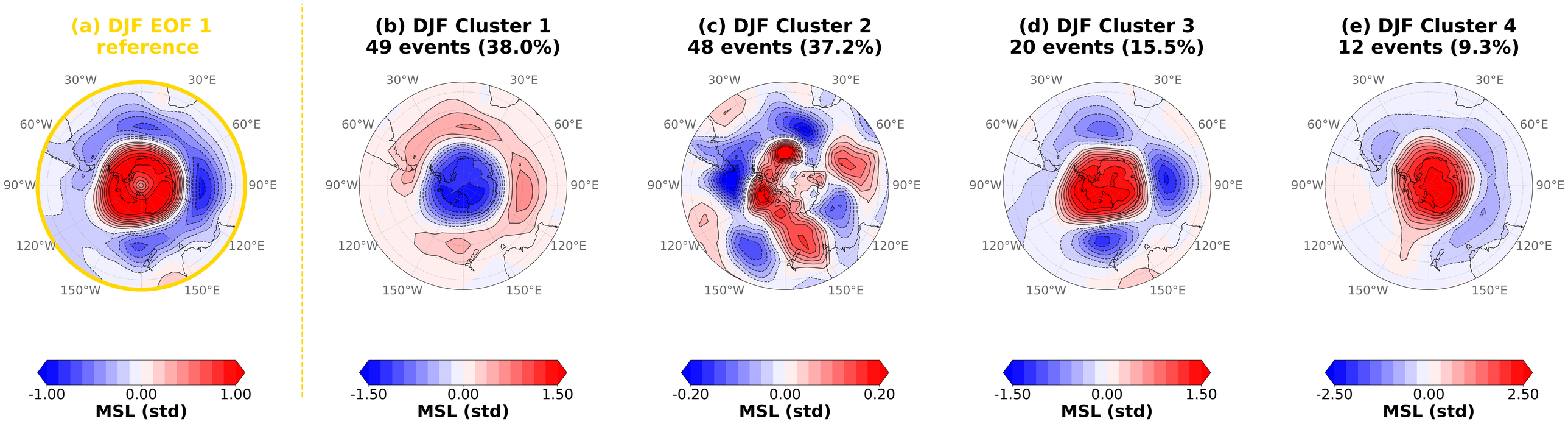
(a) DJF EOF 1
reference
(b) DJF Cluster 1
49 events (38.0%)
(c) DJF Cluster 2
48 events (37.2%)
(d) DJF Cluster 3
20 events (15.5%)
(e) DJF Cluster 4
12 events (9.3%)
30°W
30°E
60°W
60°E
90°W
90°E
120°W
120°E
150°W
150°E
-1.00
0.00
1.00
-1.50
0.00
1.50
-0.20
0.00
0.20
-1.50
0.00
1.50
-2.50
0.00
2.50
MSL (std)