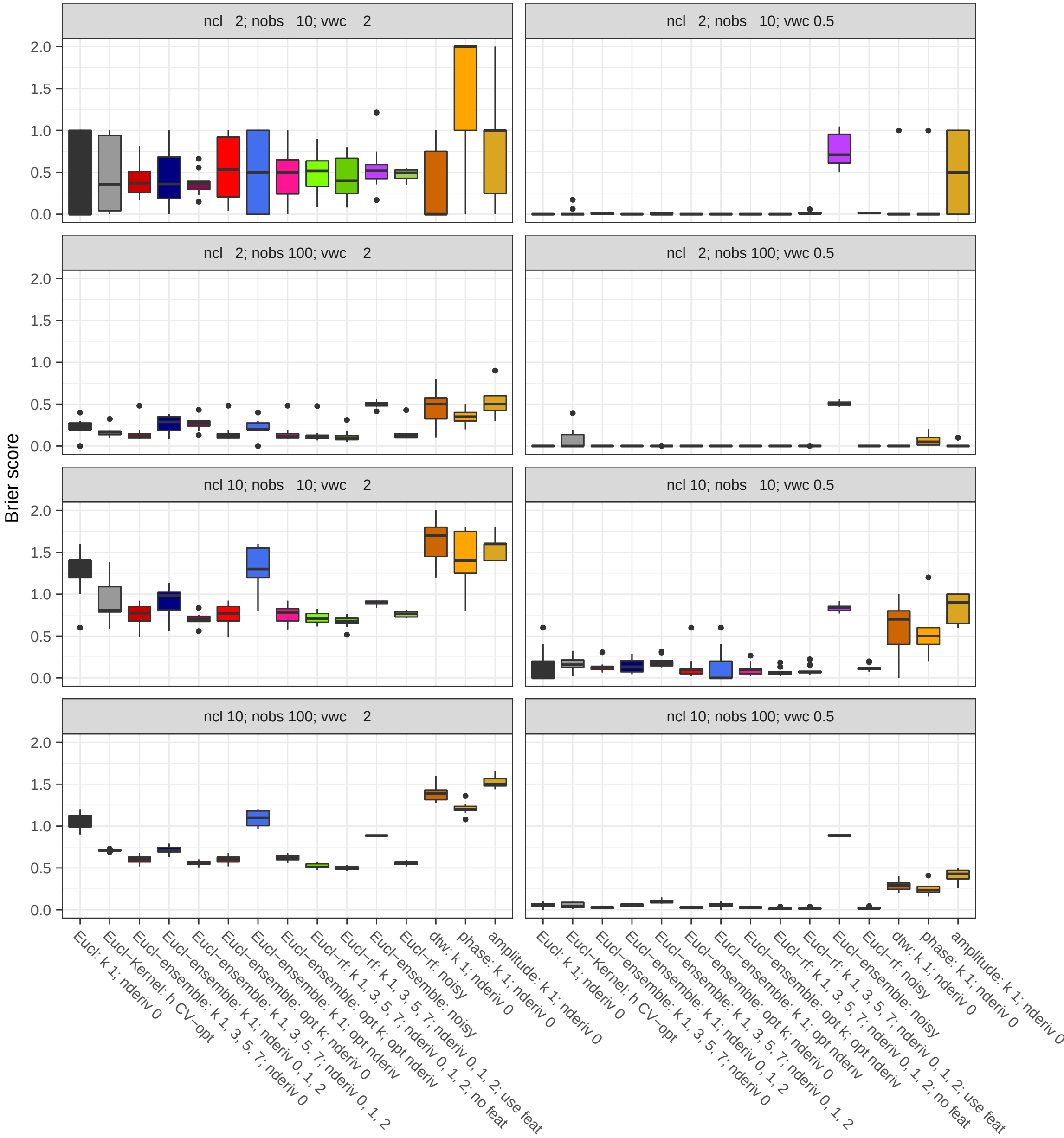
ncl 2; nobs 10; vwc 2
ncl 2; nobs 10; vwc 0.5
ncl 2; nobs 100; vwc 2
ncl 2; nobs 100; vwc 0.5
ncl 10; nobs 10; vwc 2
ncl 10; nobs 10; vwc 0.5
ncl 10; nobs 100; vwc 2
ncl 10; nobs 100; vwc 0.5
Brier score
0.0
0.5
1.0
1.5
2.0
Eucl: k 1; nderiv 0
Eucl−Kernel: h CV−opt
Eucl−ensemble: k 1, 3, 5, 7; nderiv 0
Eucl−ensemble: k 1; nderiv 0, 1, 2
Eucl−ensemble: opt k; nderiv 0
Eucl−ensemble: k 1; opt nderiv
Eucl−rf: k 1, 3, 5, 7; nderiv 0, 1, 2; no feat
Eucl−ensemble: noisy
Eucl−rf: noisy
dtw: k 1; nderiv 0
phase: k 1; nderiv 0
amplitude: k 1; nderiv 0
Eucl: k 1; nderiv 0
Eucl−Kernel: h CV−opt
Eucl−ensemble: k 1, 3, 5, 7; nderiv 0
Eucl−ensemble: k 1; nderiv 0, 1, 2
Eucl−ensemble: opt k; nderiv 0
Eucl−ensemble: k 1; opt nderiv
Eucl−rf: k 1, 3, 5, 7; nderiv 0, 1, 2; no feat
Eucl−ensemble: noisy
Eucl−rf: noisy
dtw: k 1; nderiv 0
phase: k 1; nderiv 0
amplitude: k 1; nderiv 0