Interpolations for $(\mu_0, \tau, A) =$ (0.14, 0.10, 0.25). $ZD_{Sun} =$ 82.0°. The red/white dots show the location of the Sun/neutral points.

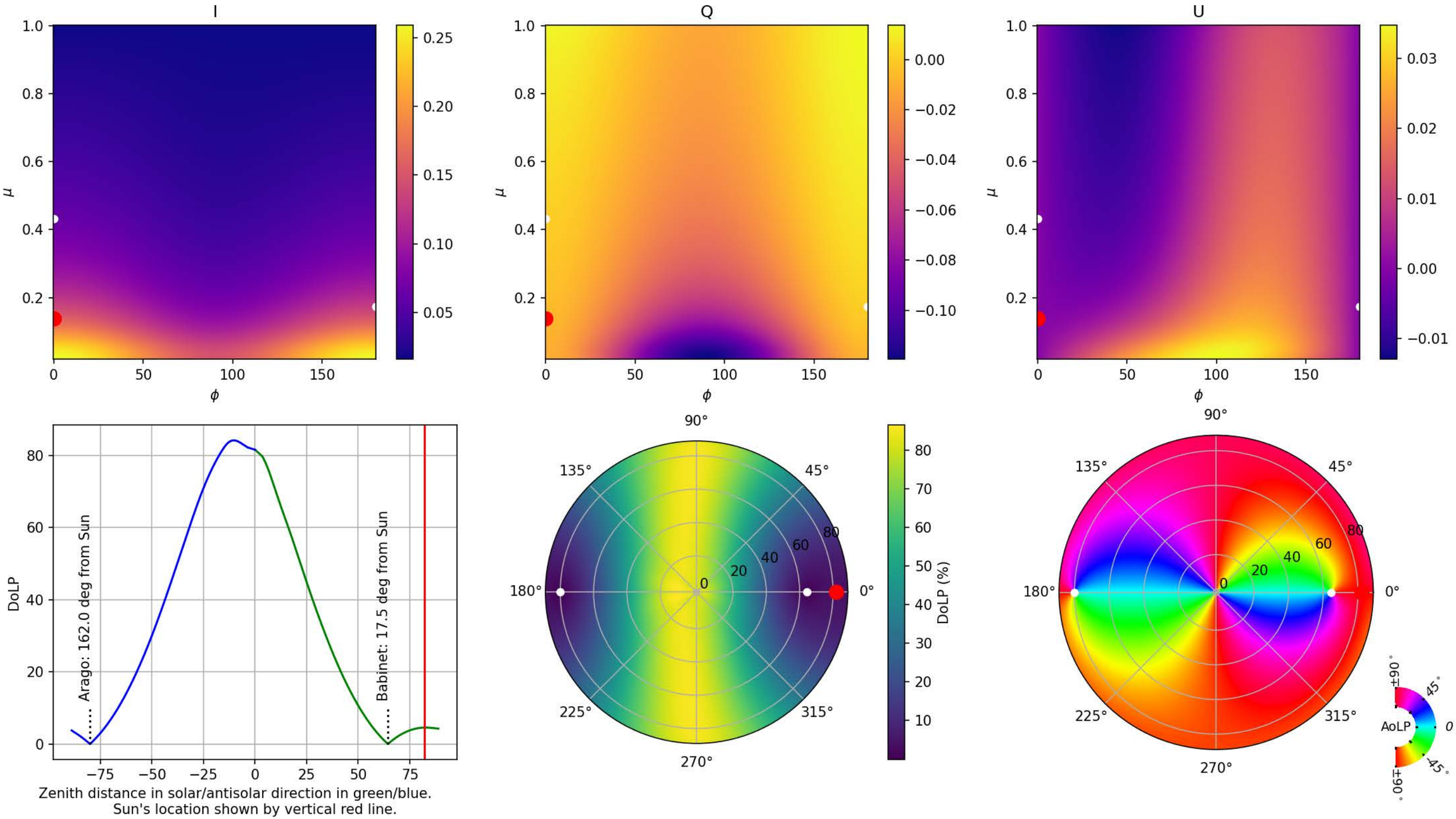

Interpolations for $(\mu_0, \tau, A) =$ (0.16, 0.10, 0.25). $ZD_{Sun} =$ 81.0°. The red/white dots show the location of the Sun/neutral points.

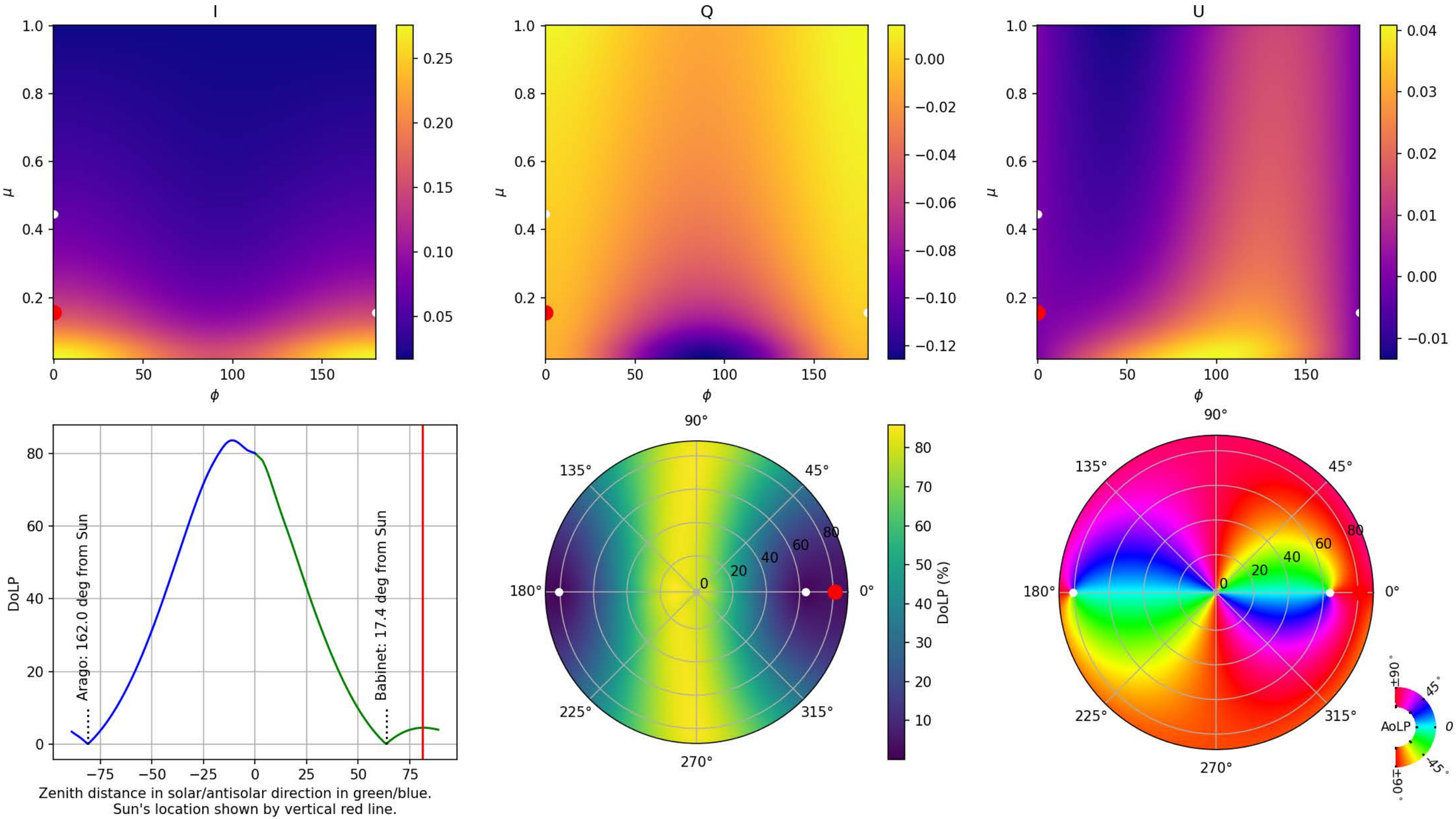

Interpolations for $(\mu_0, \tau, A) =$ (0.17, 0.10, 0.25). $ZD_{Sun} =$ 80.0°. The red/white dots show the location of the Sun/neutral points.

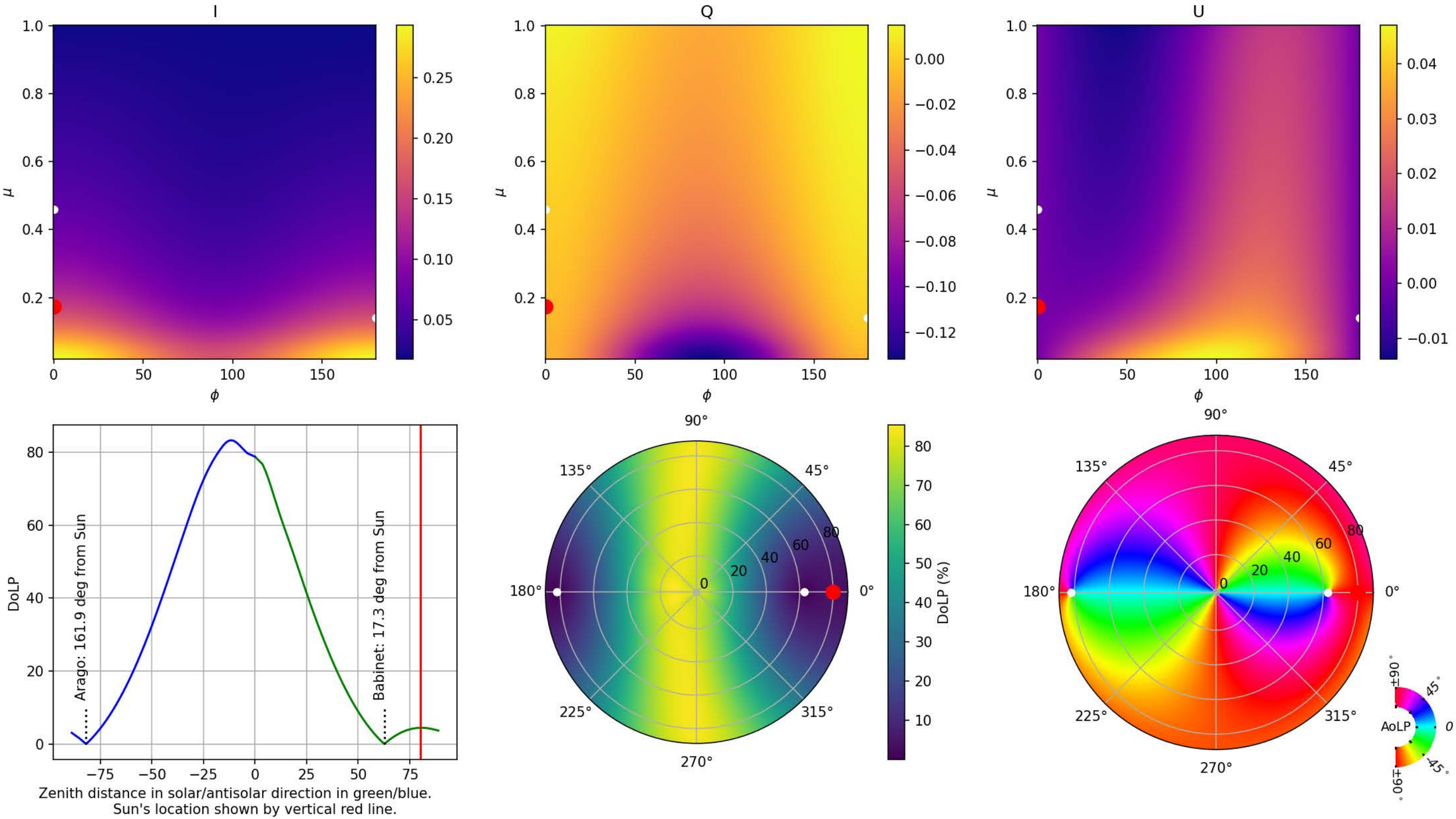

Interpolations for $(\mu_0, \tau, A) =$ (0.19, 0.10, 0.25). $ZD_{Sun} =$ 79.0°. The red/white dots show the location of the Sun/neutral points.

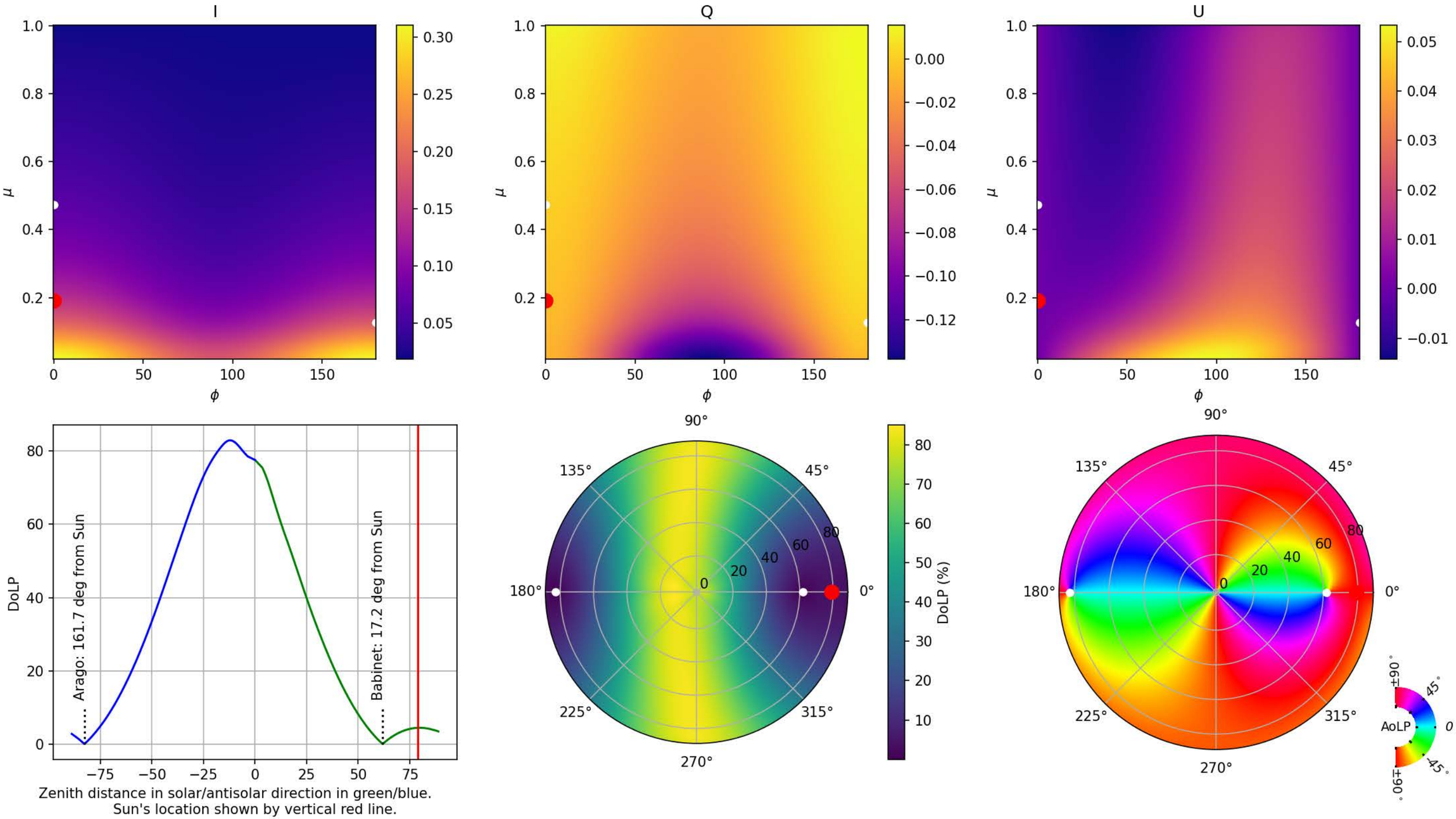

Interpolations for $(\mu_0, \tau, A) =$ (0.21, 0.10, 0.25). $ZD_{Sun} =$ 78.0°. The red/white dots show the location of the Sun/neutral points.

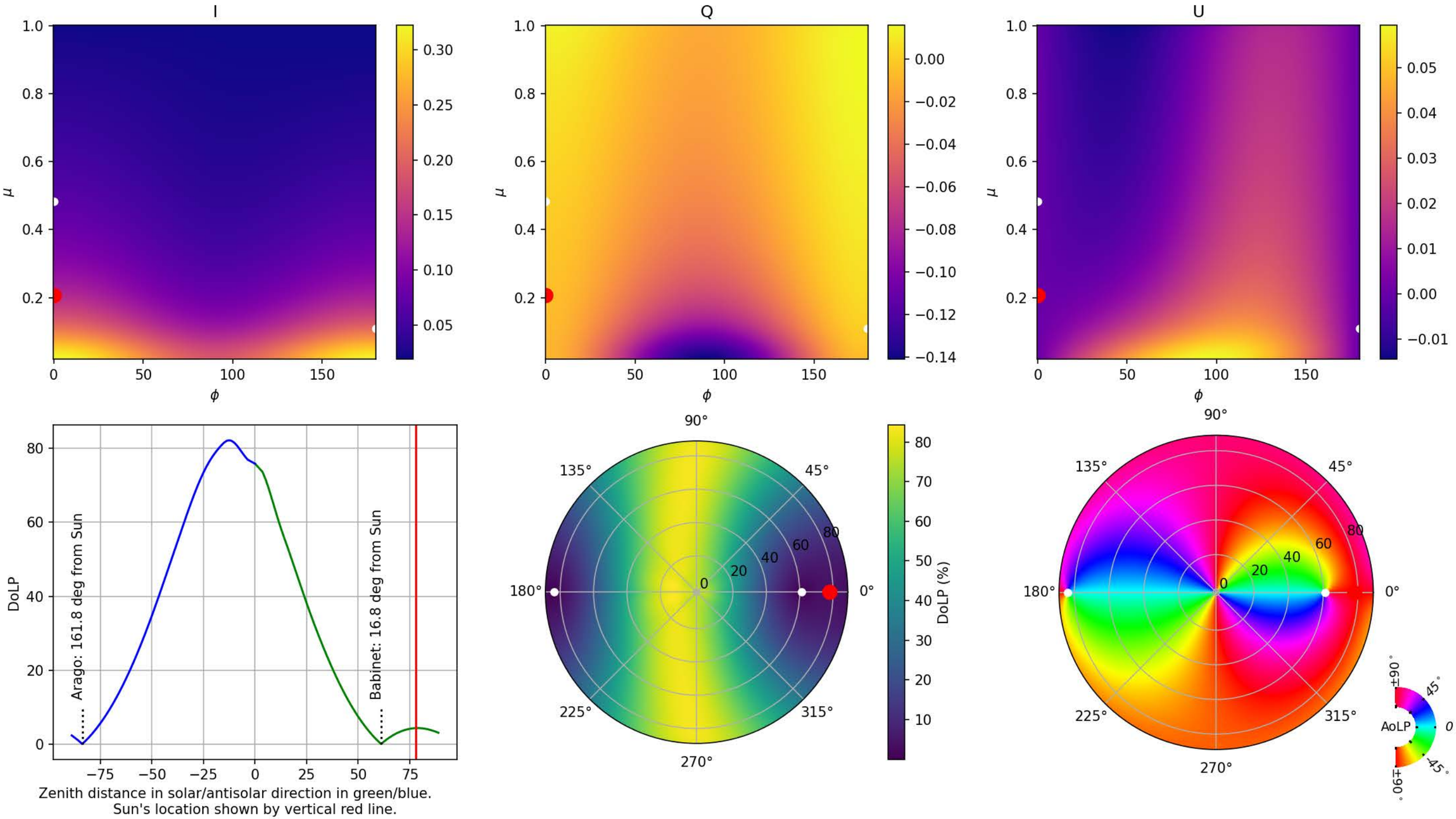

Interpolations for $(\mu_0, \tau, A) =$ (0.22, 0.10, 0.25). $ZD_{Sun} =$ 77.0°. The red/white dots show the location of the Sun/neutral points.

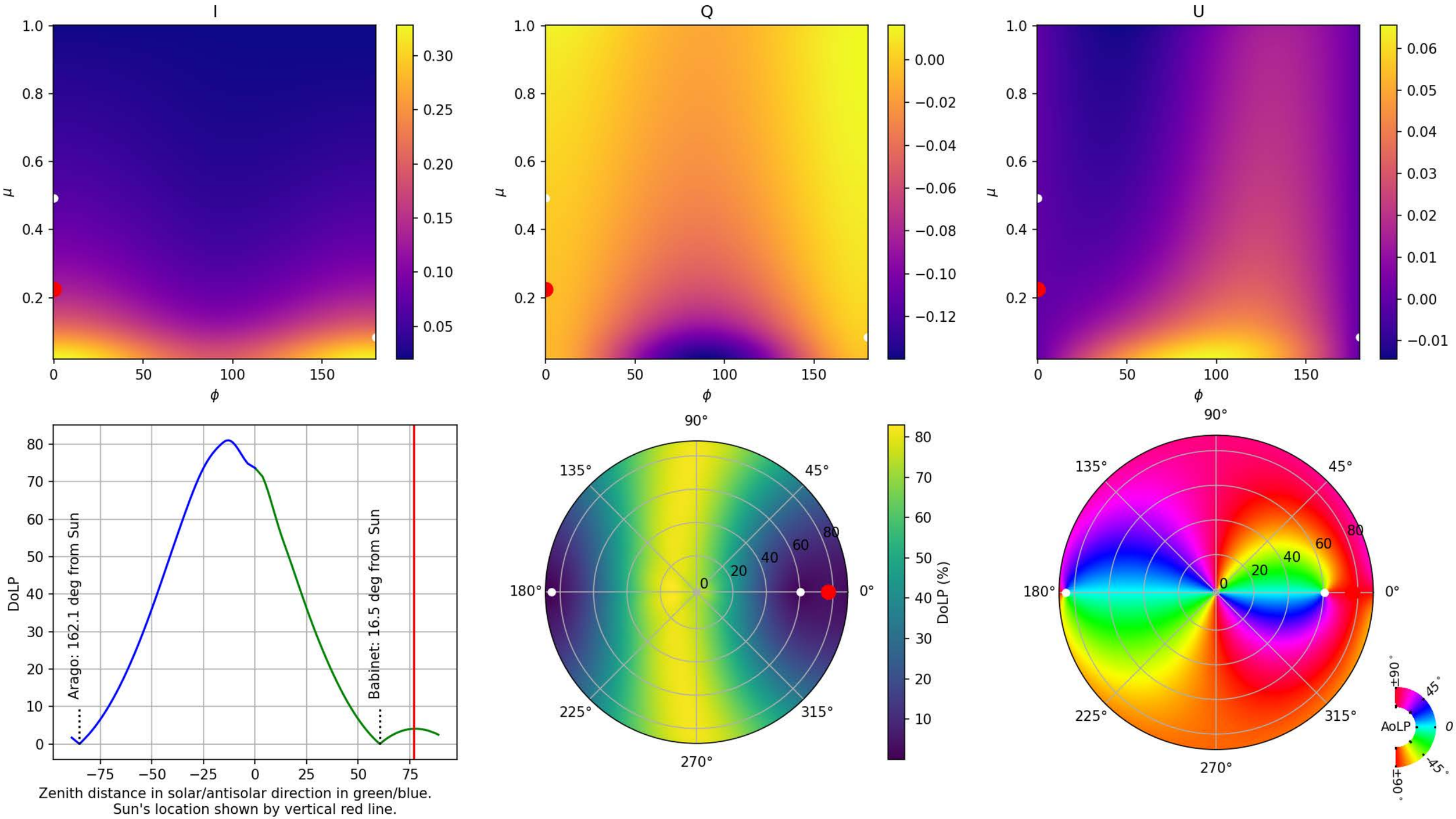

Interpolations for $(\mu_0, \tau, A) =$ (0.24, 0.10, 0.25). $ZD_{Sun} =$ 76.0°. The red/white dots show the location of the Sun/neutral points.

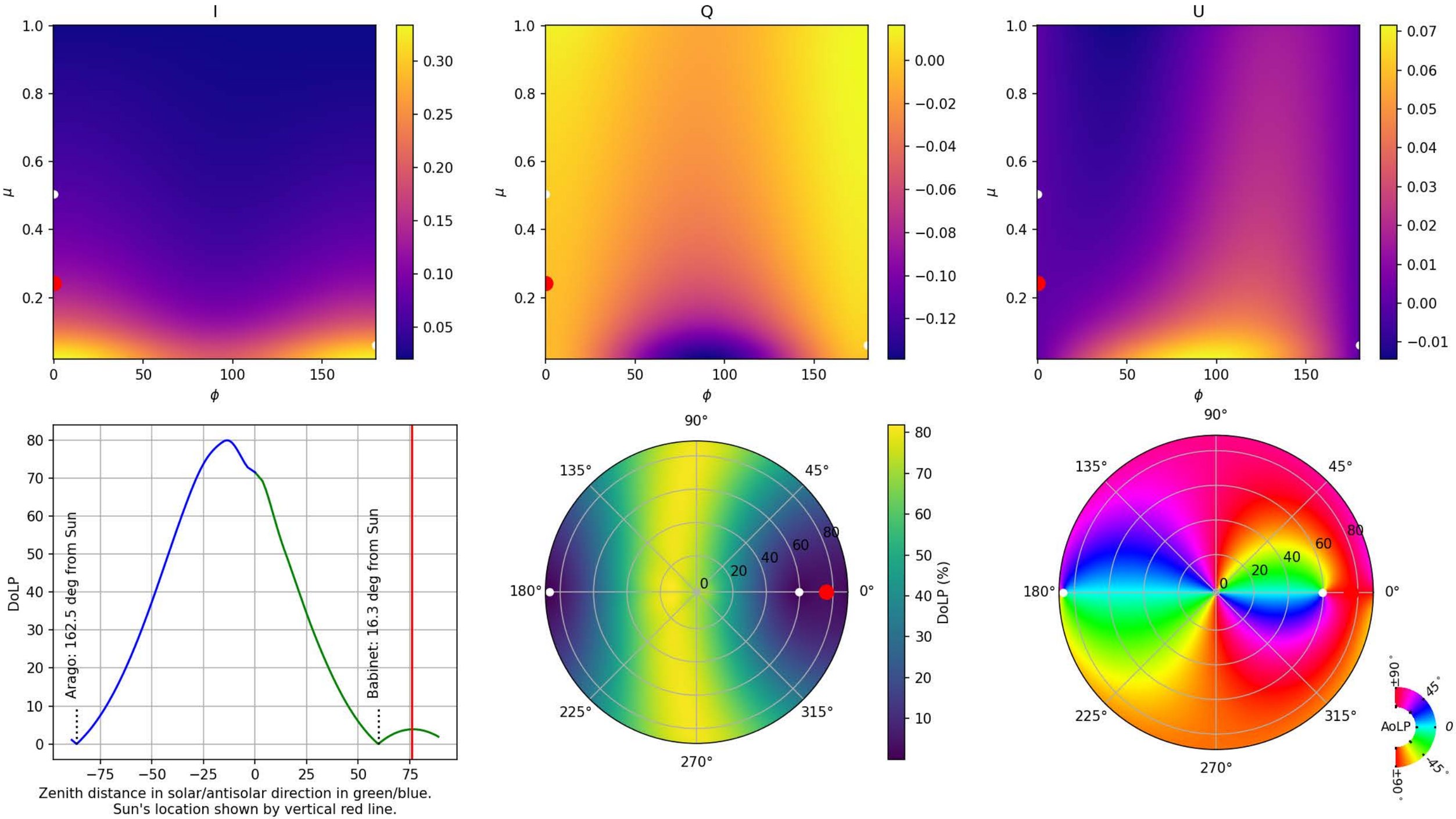

Interpolations for $(\mu_0, \tau, A) =$ (0.26, 0.10, 0.25). $ZD_{Sun} =$ 75.0°. The red/white dots show the location of the Sun/neutral points.

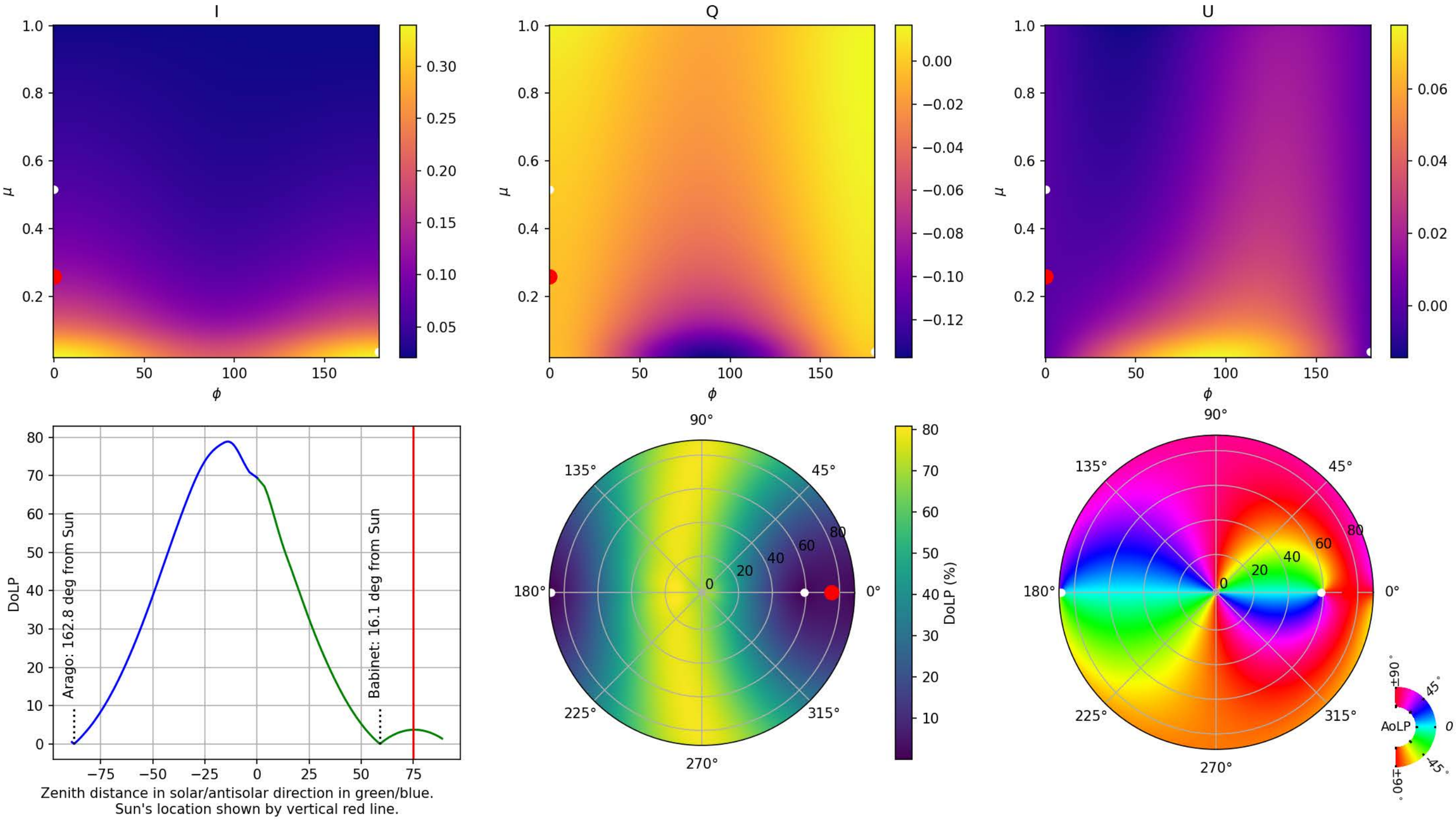

Interpolations for $(\mu_0, \tau, A) =$ (0.28, 0.10, 0.25). $ZD_{Sun} =$ 74.0°. The red/white dots show the location of the Sun/neutral points.

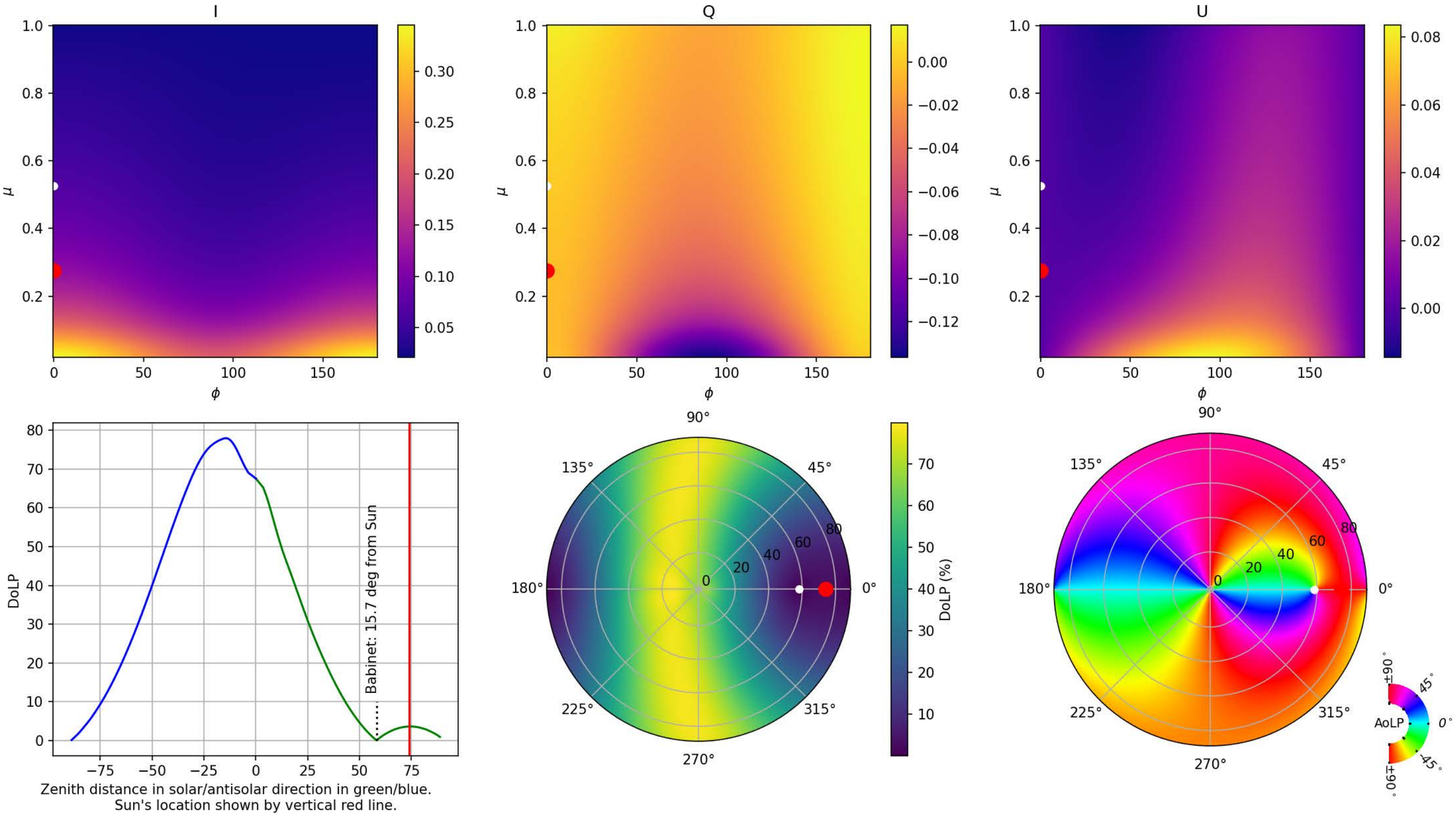

Interpolations for $(\mu_0, \tau, A) =$ (0.29, 0.10, 0.25). $ZD_{Sun} =$ 73.0°. The red/white dots show the location of the Sun/neutral points.

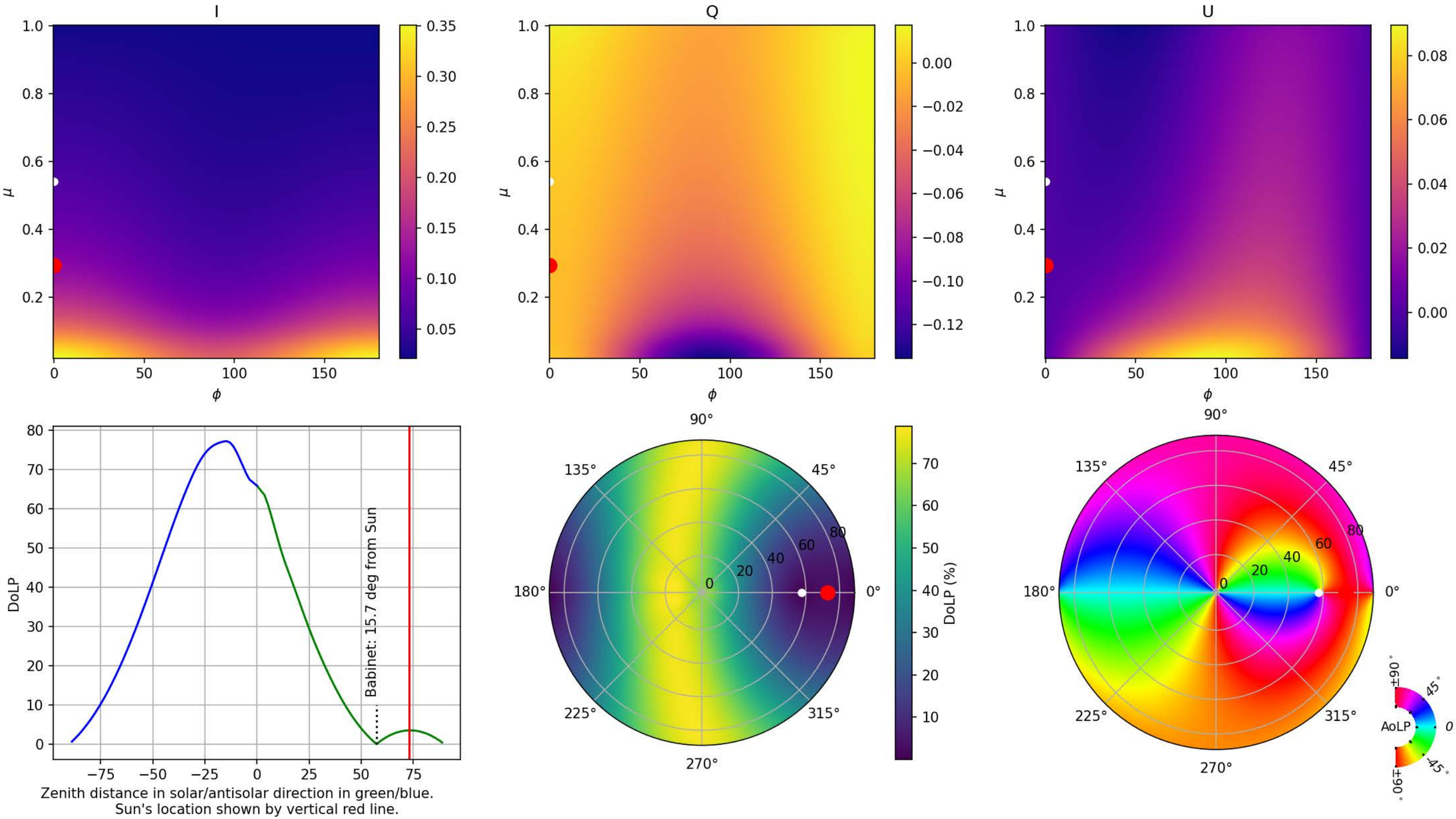

Interpolations for $(\mu_0, \tau, A) =$ (0.31, 0.10, 0.25). $ZD_{Sun} =$ 72.0°. The red/white dots show the location of the Sun/neutral points.

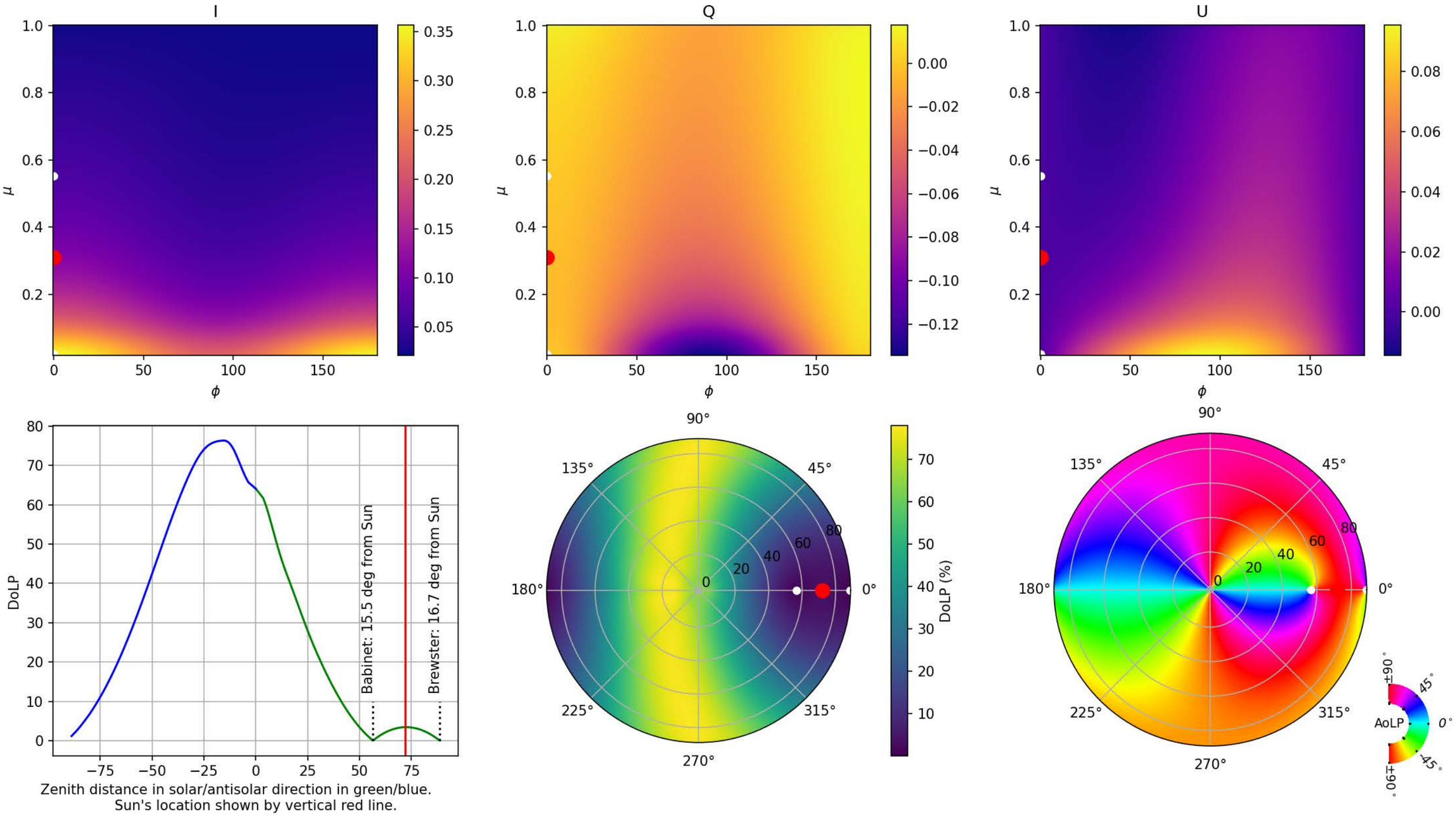

Interpolations for $(\mu_0, \tau, A) =$ (0.33, 0.10, 0.25). $ZD_{Sun} =$ 71.0°. The red/white dots show the location of the Sun/neutral points.

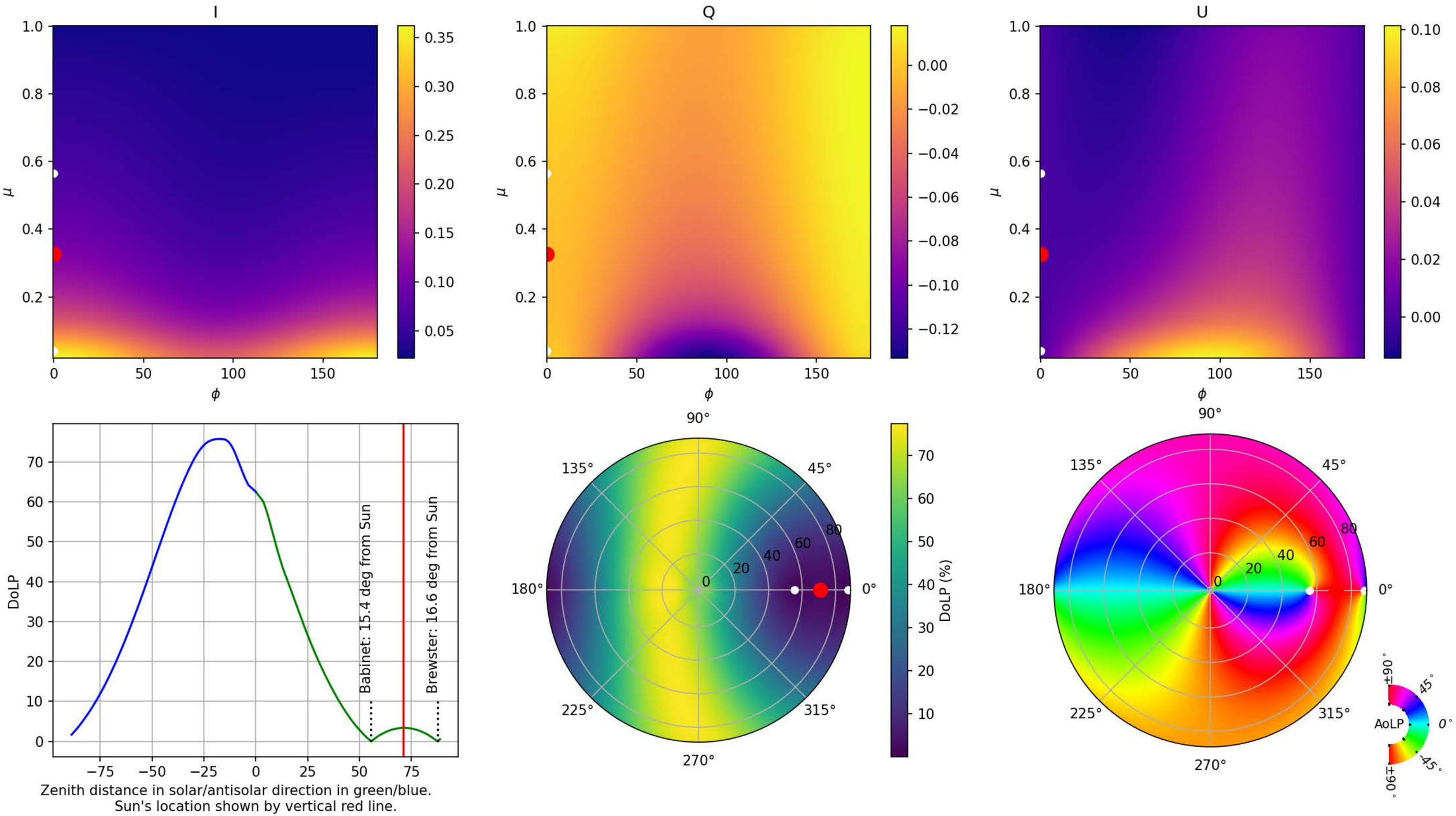

Interpolations for $(\mu_0, \tau, A) =$ (0.34, 0.10, 0.25). $ZD_{Sun} =$ 70.0°. The red/white dots show the location of the Sun/neutral points.

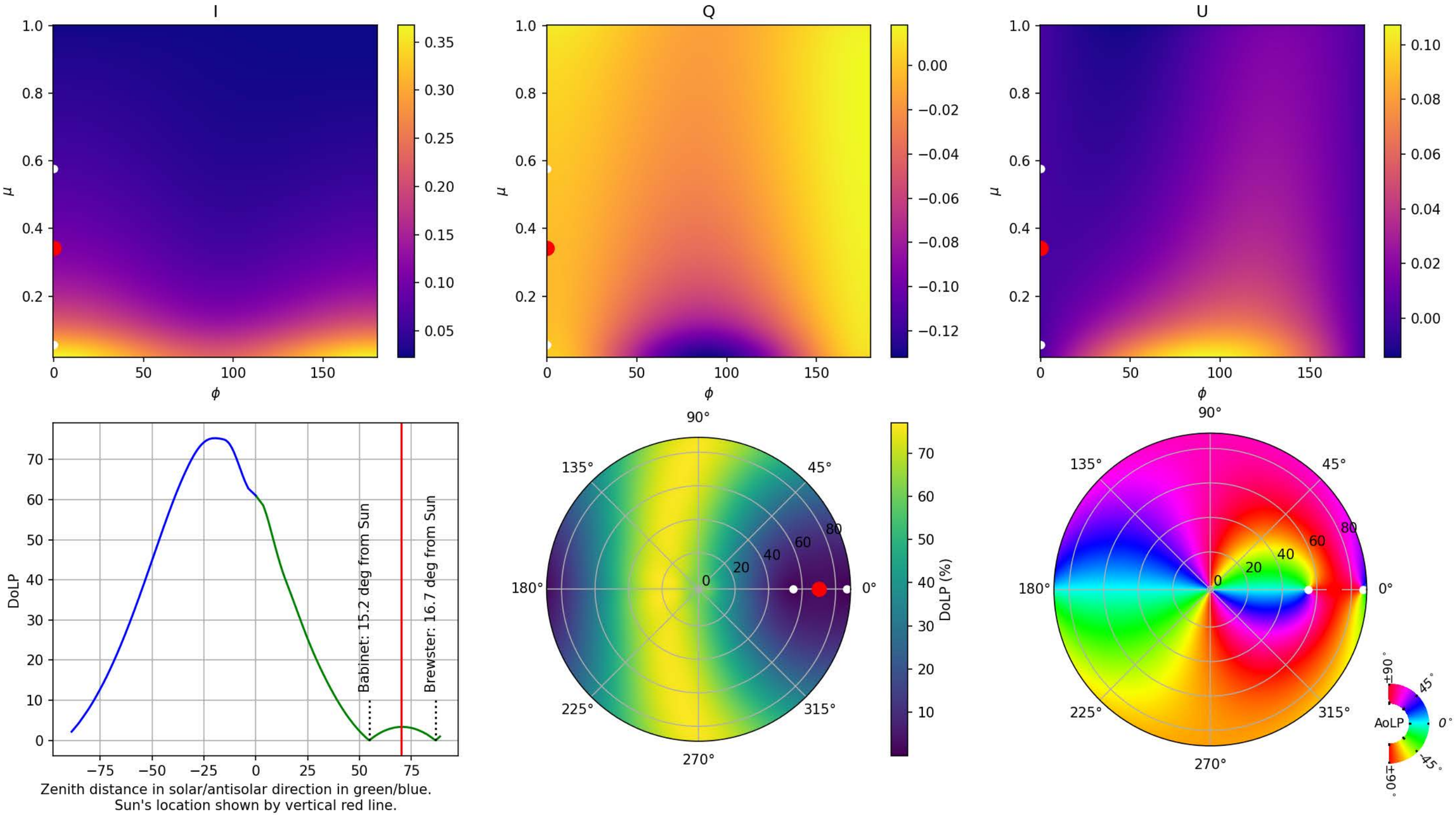

Interpolations for $(\mu_0, \tau, A) =$ (0.36, 0.10, 0.25). $ZD_{Sun} =$ 69.0°. The red/white dots show the location of the Sun/neutral points.

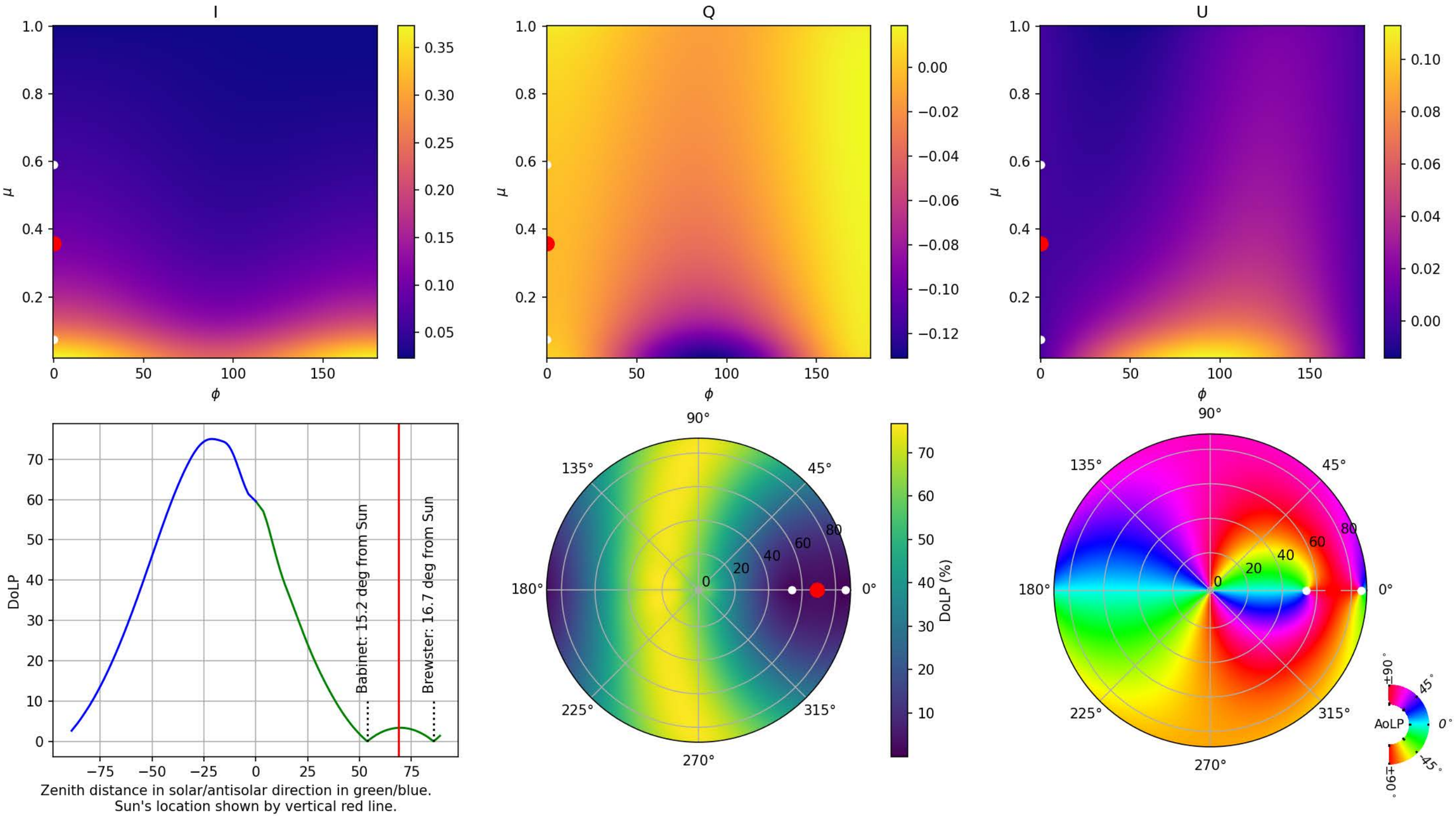

Interpolations for $(\mu_0, \tau, A) =$ (0.37, 0.10, 0.25). $ZD_{Sun} =$ 68.0°. The red/white dots show the location of the Sun/neutral points.

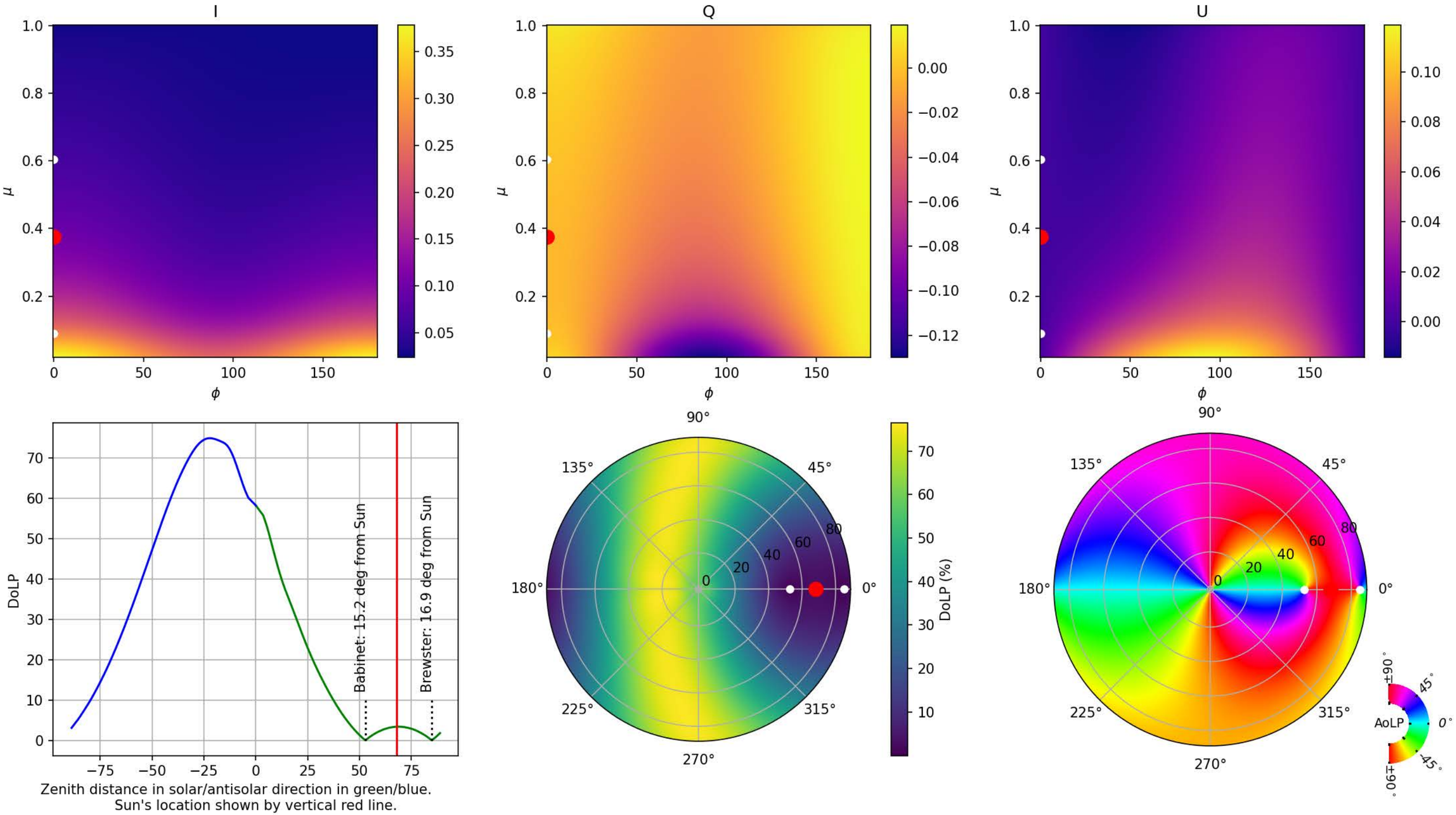

Interpolations for $(\mu_0, \tau, A) =$ (0.39, 0.10, 0.25). $ZD_{Sun} =$ 67.0°. The red/white dots show the location of the Sun/neutral points.

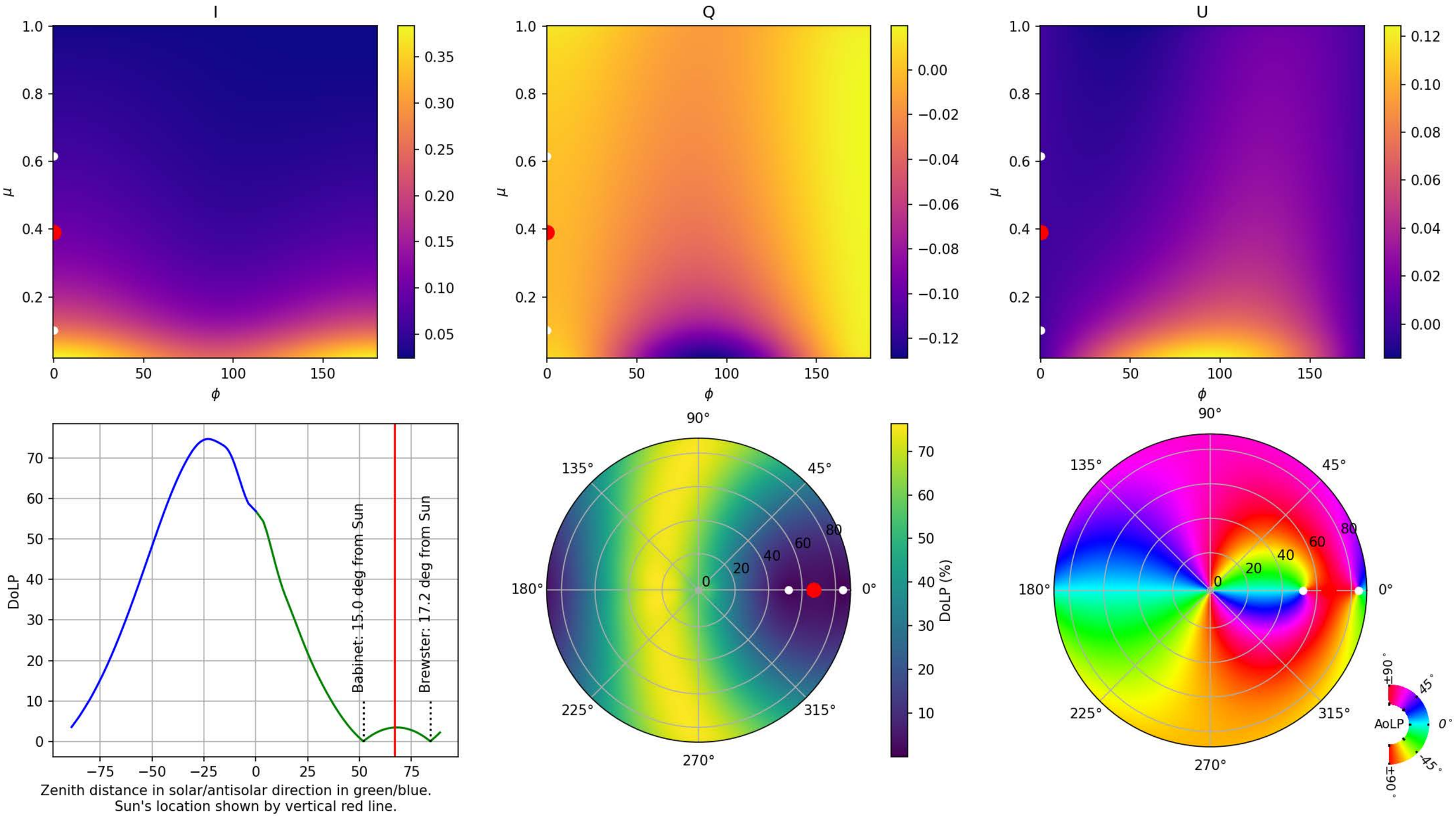

Interpolations for $(\mu_0, \tau, A) =$ (0.41, 0.10, 0.25). $ZD_{Sun} =$ 66.0°. The red/white dots show the location of the Sun/neutral points.

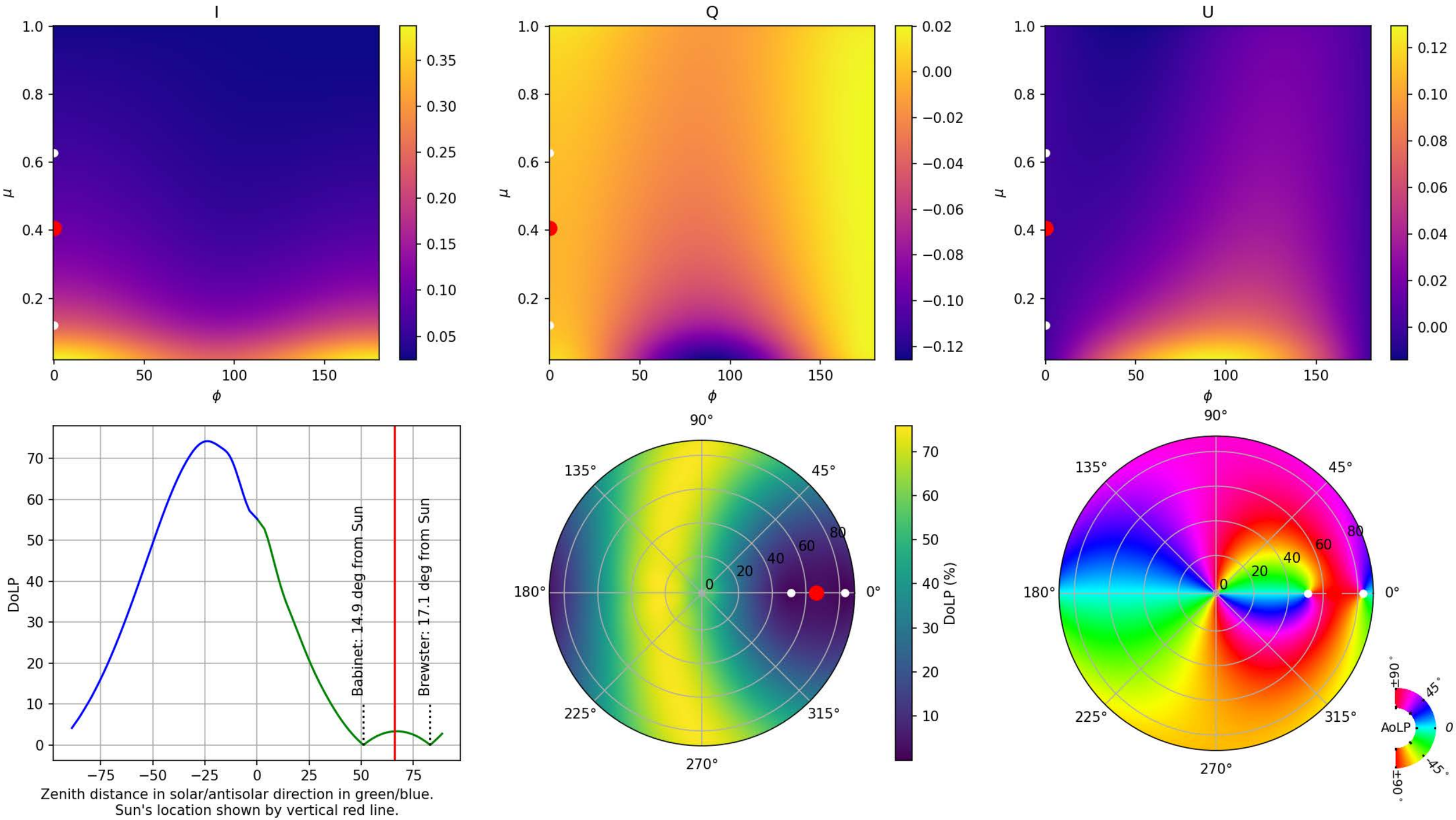

Interpolations for $(\mu_0, \tau, A) =$ (0.42, 0.10, 0.25). $ZD_{Sun} =$ 65.0°. The red/white dots show the location of the Sun/neutral points.

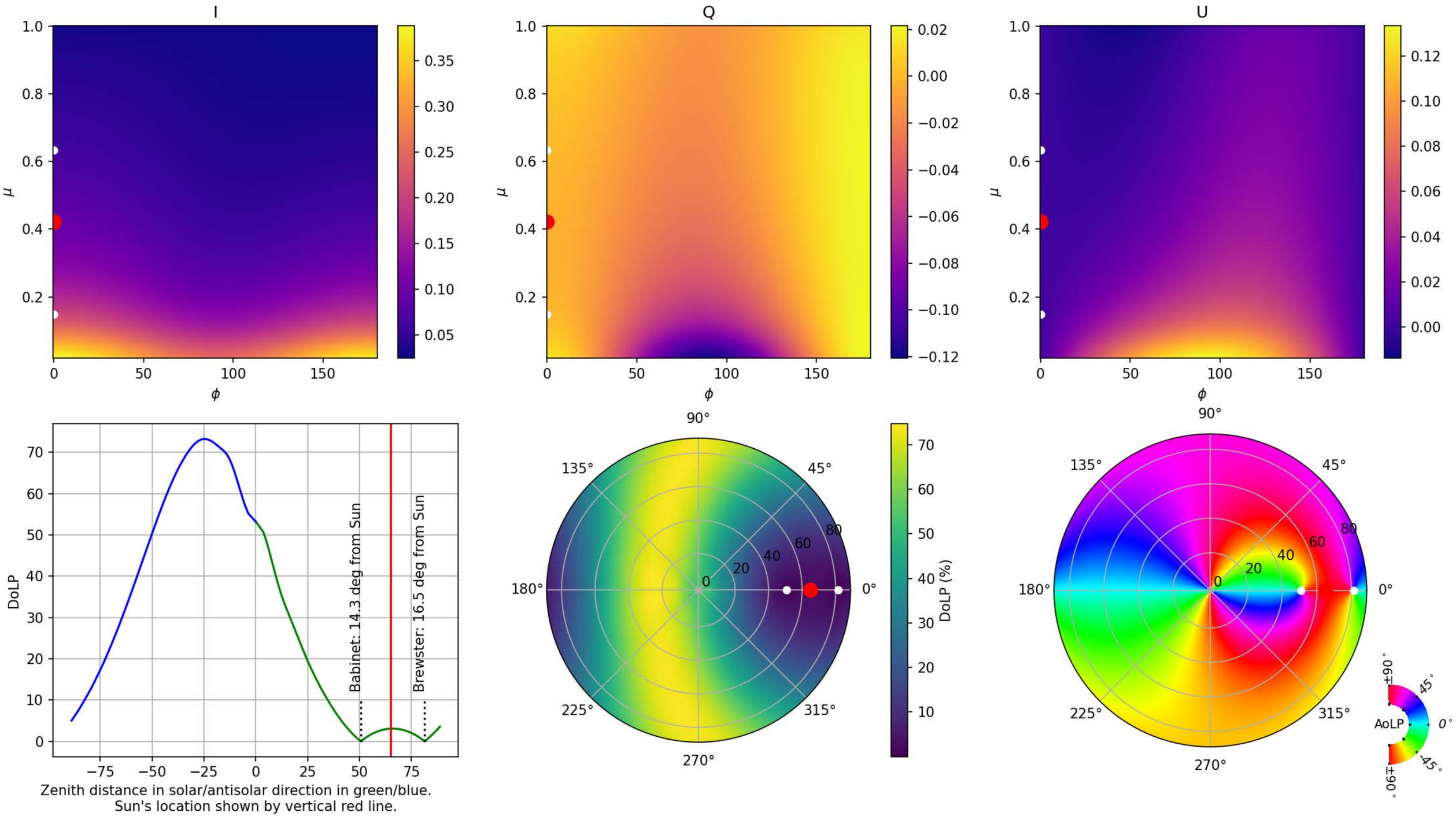

Interpolations for $(\mu_0, \tau, A) =$ (0.44, 0.10, 0.25). $ZD_{Sun} =$ 64.0°. The red/white dots show the location of the Sun/neutral points.

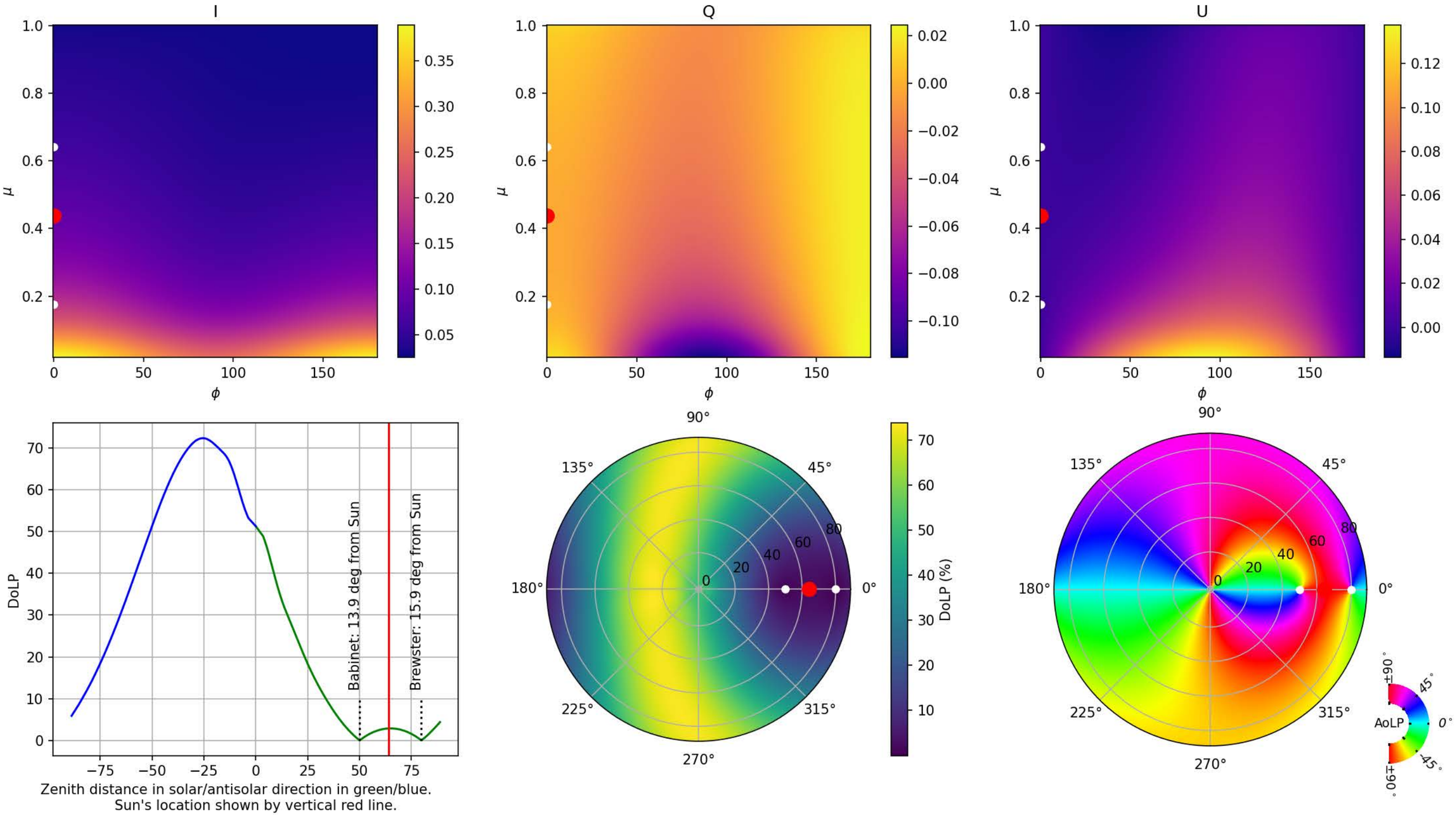

Interpolations for $(\mu_0, \tau, A) =$ (0.45, 0.10, 0.25). $ZD_{Sun} =$ 63.0°. The red/white dots show the location of the Sun/neutral points.

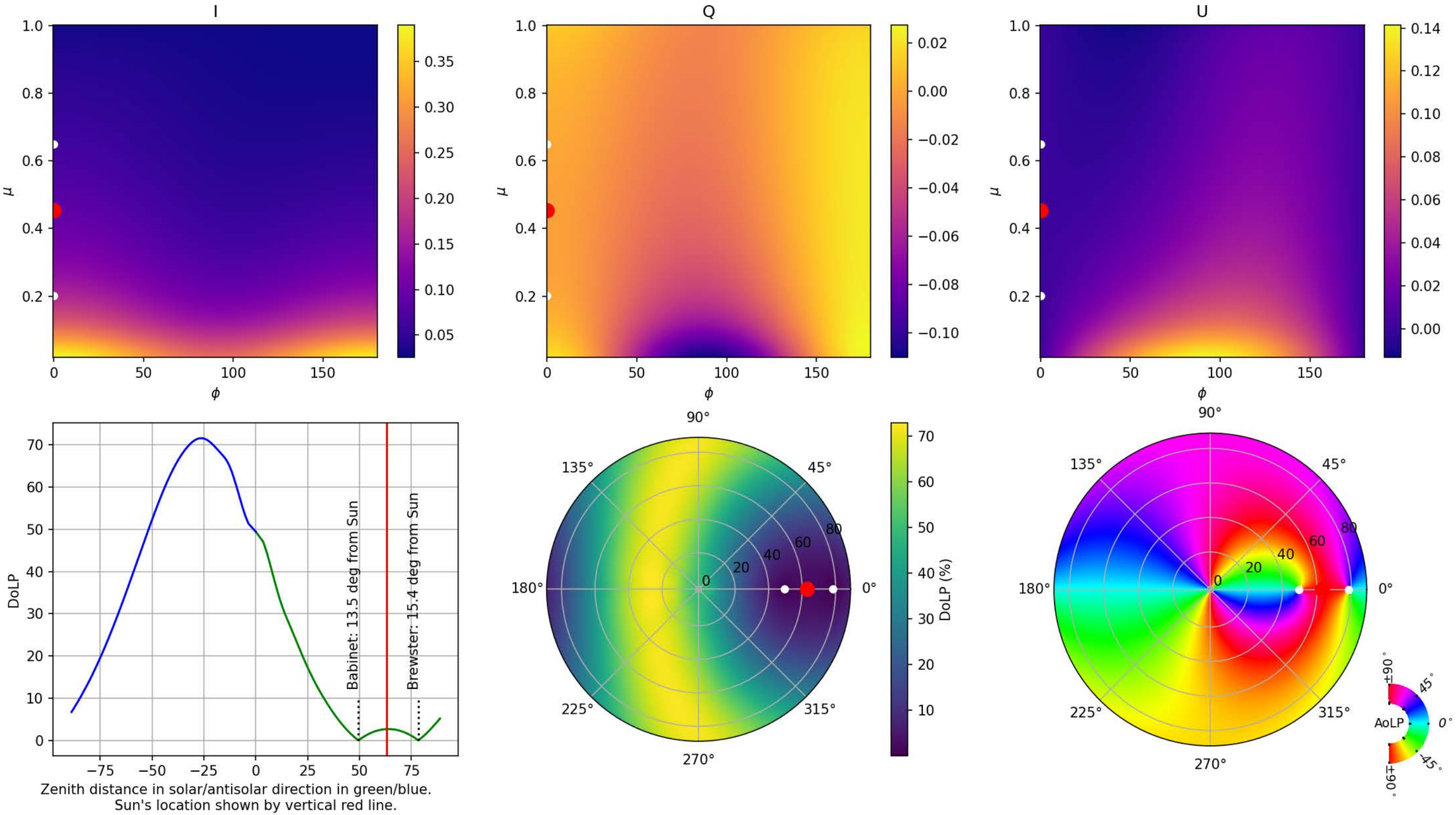

Interpolations for $(\mu_0, \tau, A) =$ (0.47, 0.10, 0.25). $ZD_{Sun} =$ 62.0°. The red/white dots show the location of the Sun/neutral points.

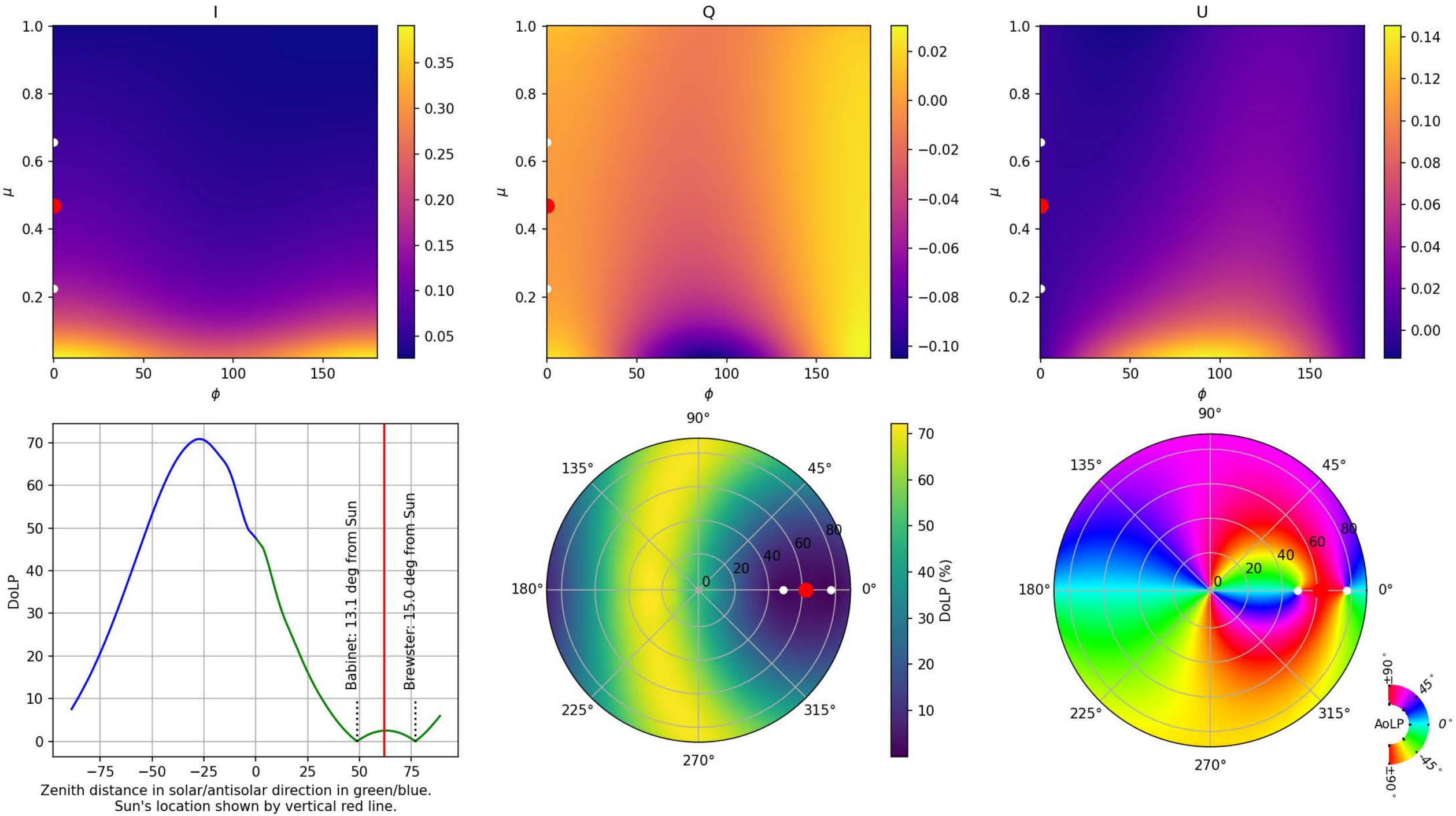

Interpolations for $(\mu_0, \tau, A) =$ (0.48, 0.10, 0.25). $ZD_{Sun} =$ 61.0°. The red/white dots show the location of the Sun/neutral points.

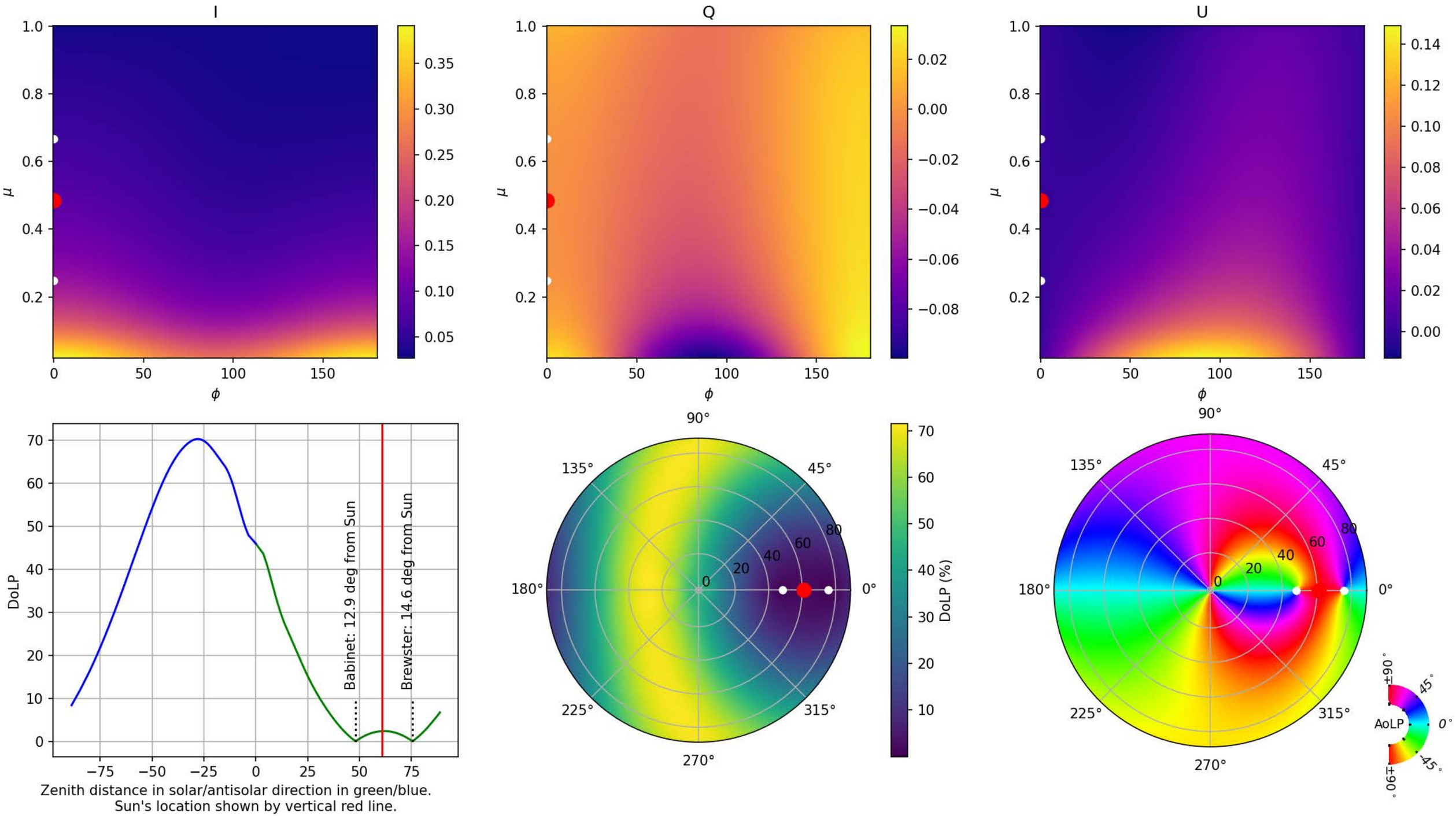

Interpolations for $(\mu_0, \tau, A) =$ (0.50, 0.10, 0.25). $ZD_{Sun} =$ 60.0°. The red/white dots show the location of the Sun/neutral points.

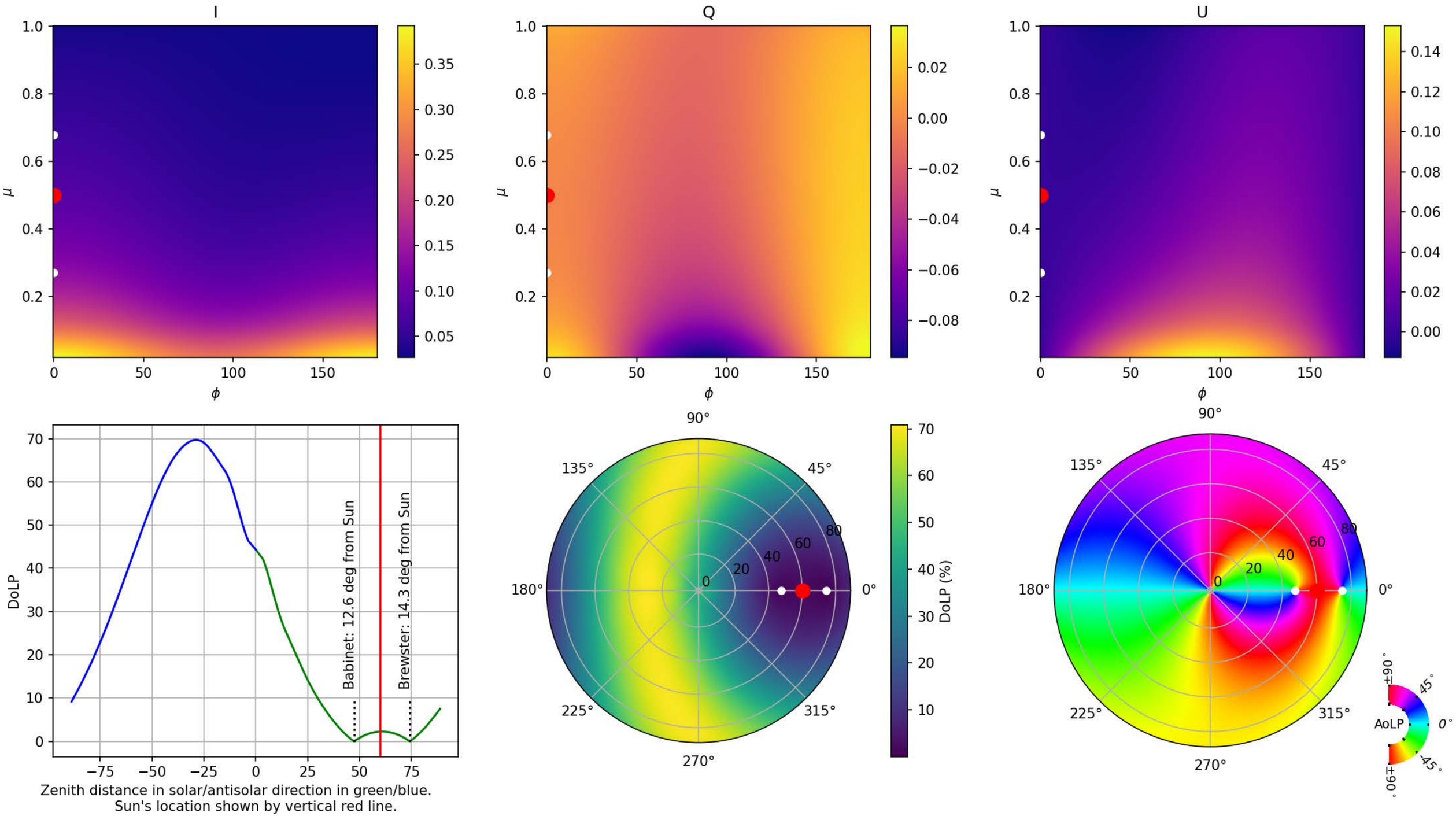

Interpolations for $(\mu_0, \tau, A) =$ (0.52, 0.10, 0.25). $ZD_{Sun} =$ 59.0°. The red/white dots show the location of the Sun/neutral points.

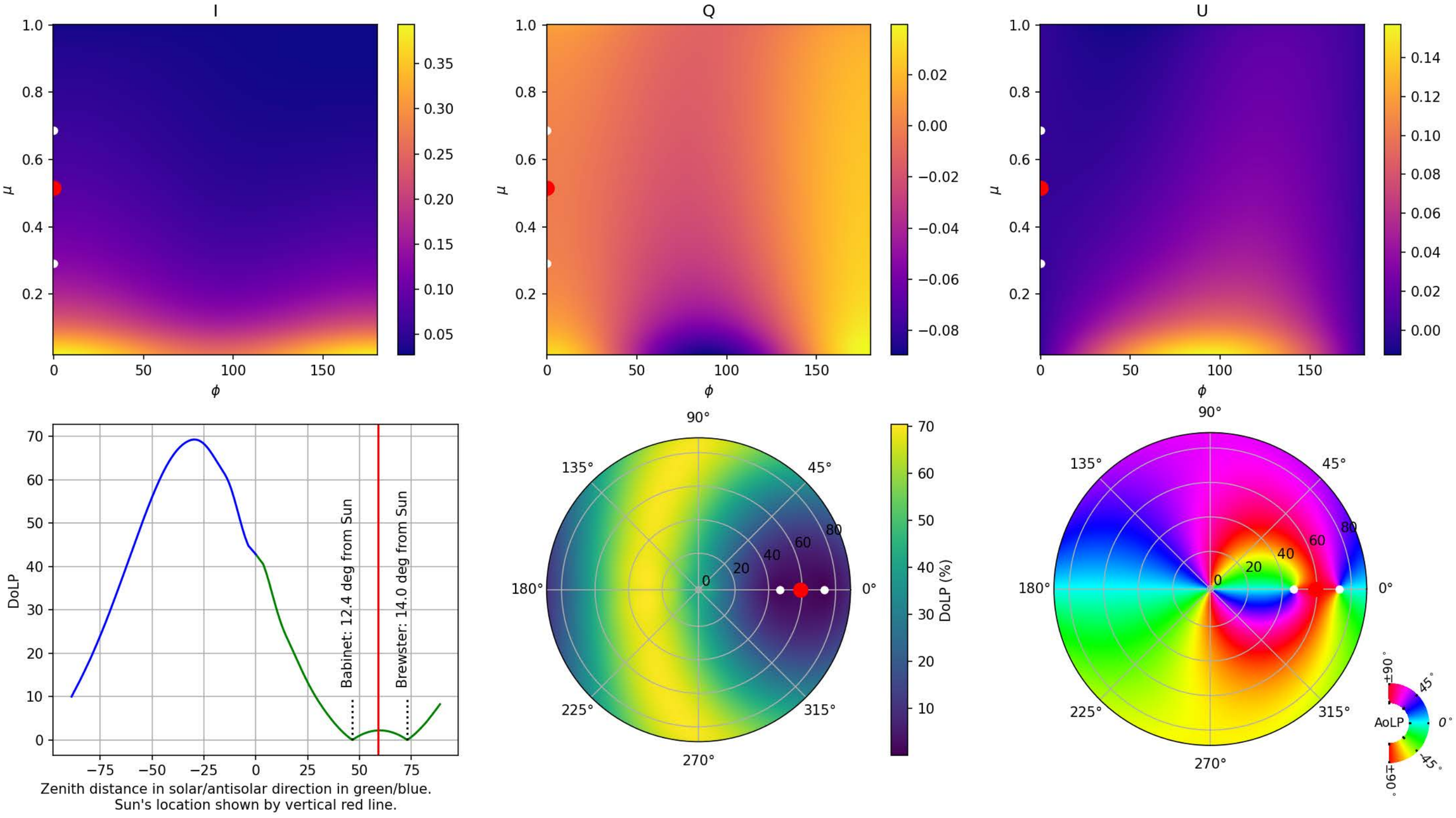

Interpolations for $(\mu_0, \tau, A) =$ (0.53, 0.10, 0.25). $ZD_{Sun} =$ 58.0°. The red/white dots show the location of the Sun/neutral points.

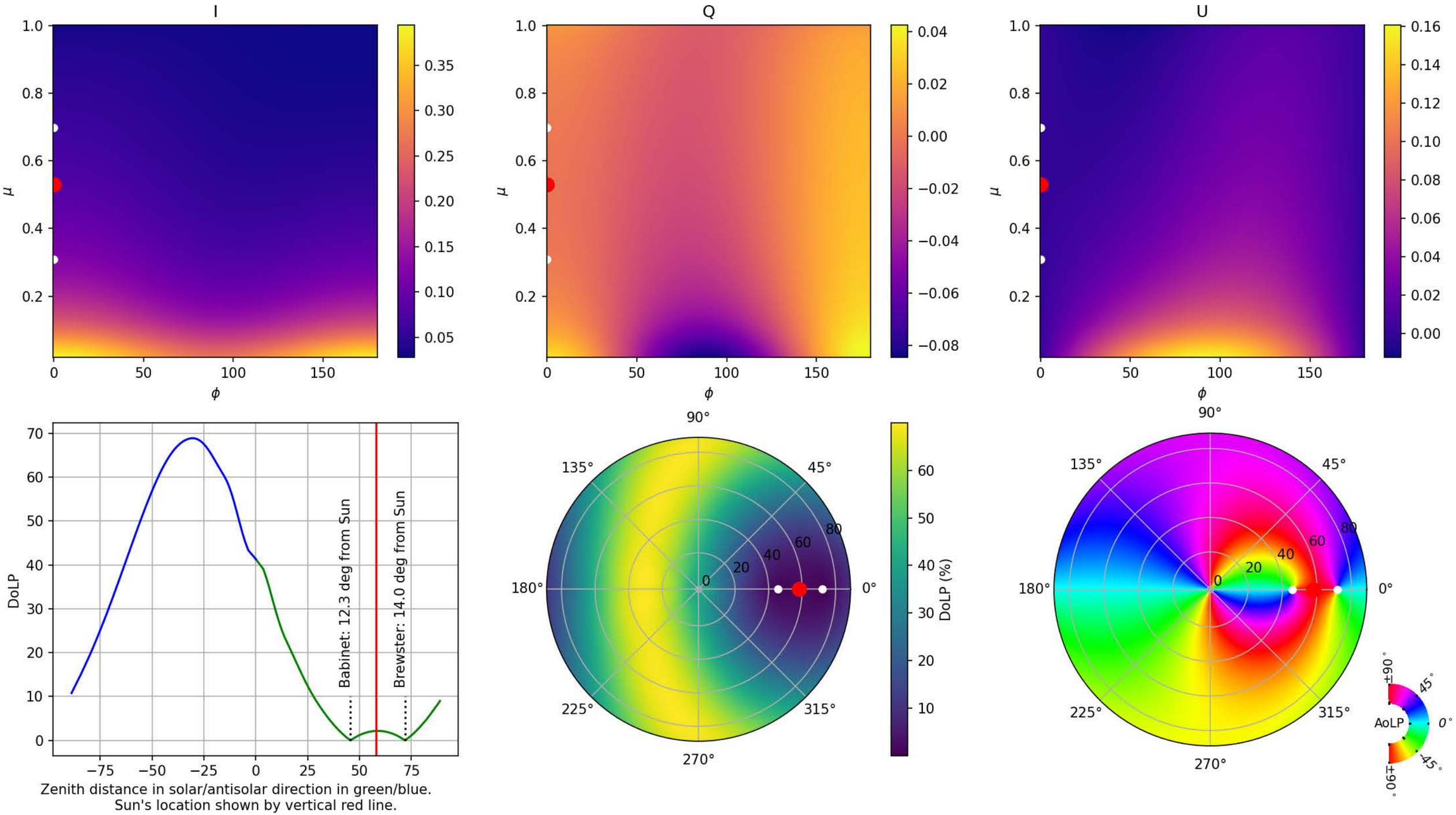

Interpolations for $(\mu_0, \tau, A) =$ (0.54, 0.10, 0.25). $ZD_{Sun} =$ 57.0°. The red/white dots show the location of the Sun/neutral points.

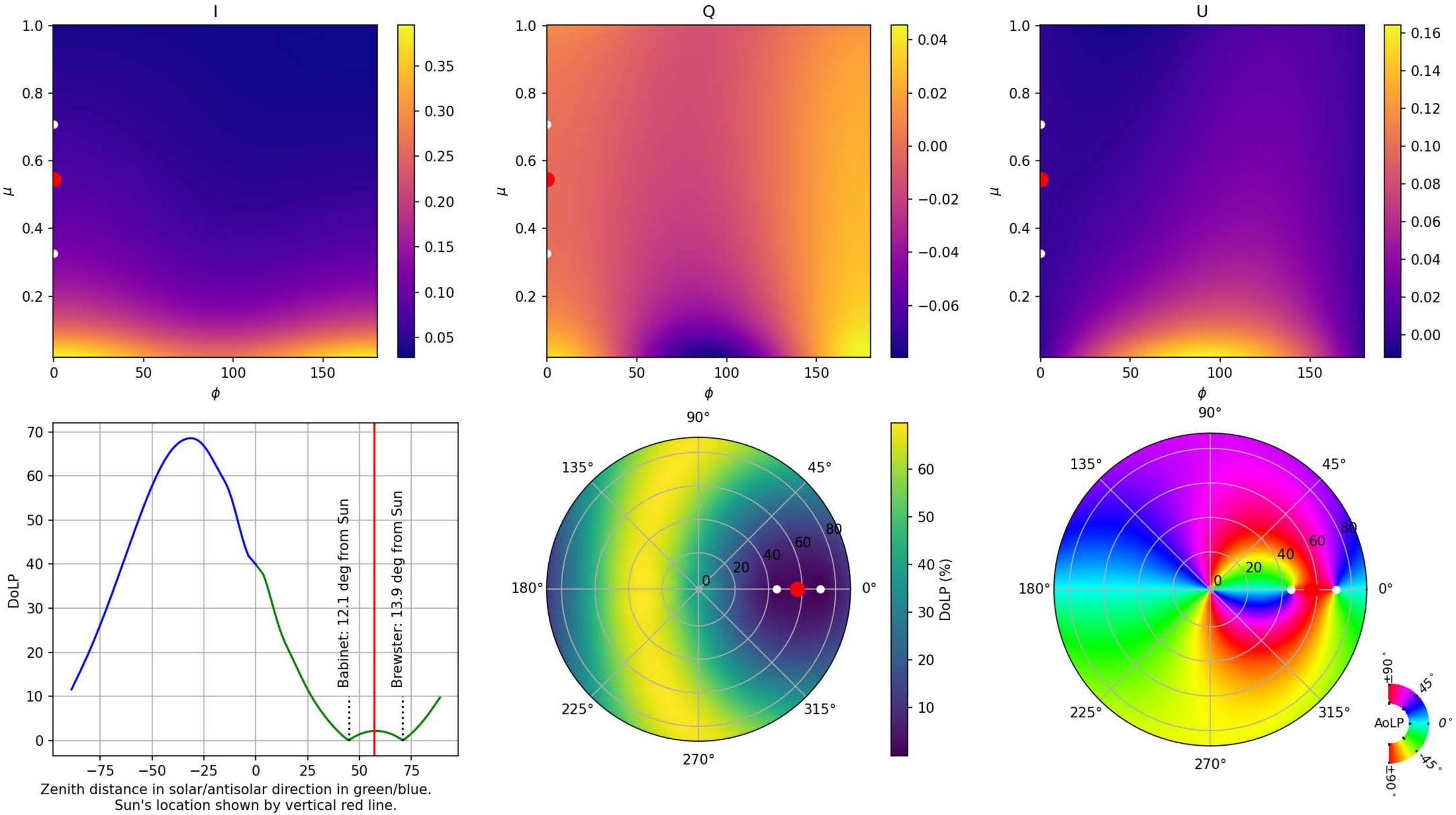

Interpolations for $(\mu_0, \tau, A) =$ (0.56, 0.10, 0.25). $ZD_{Sun} =$ 56.0°. The red/white dots show the location of the Sun/neutral points.

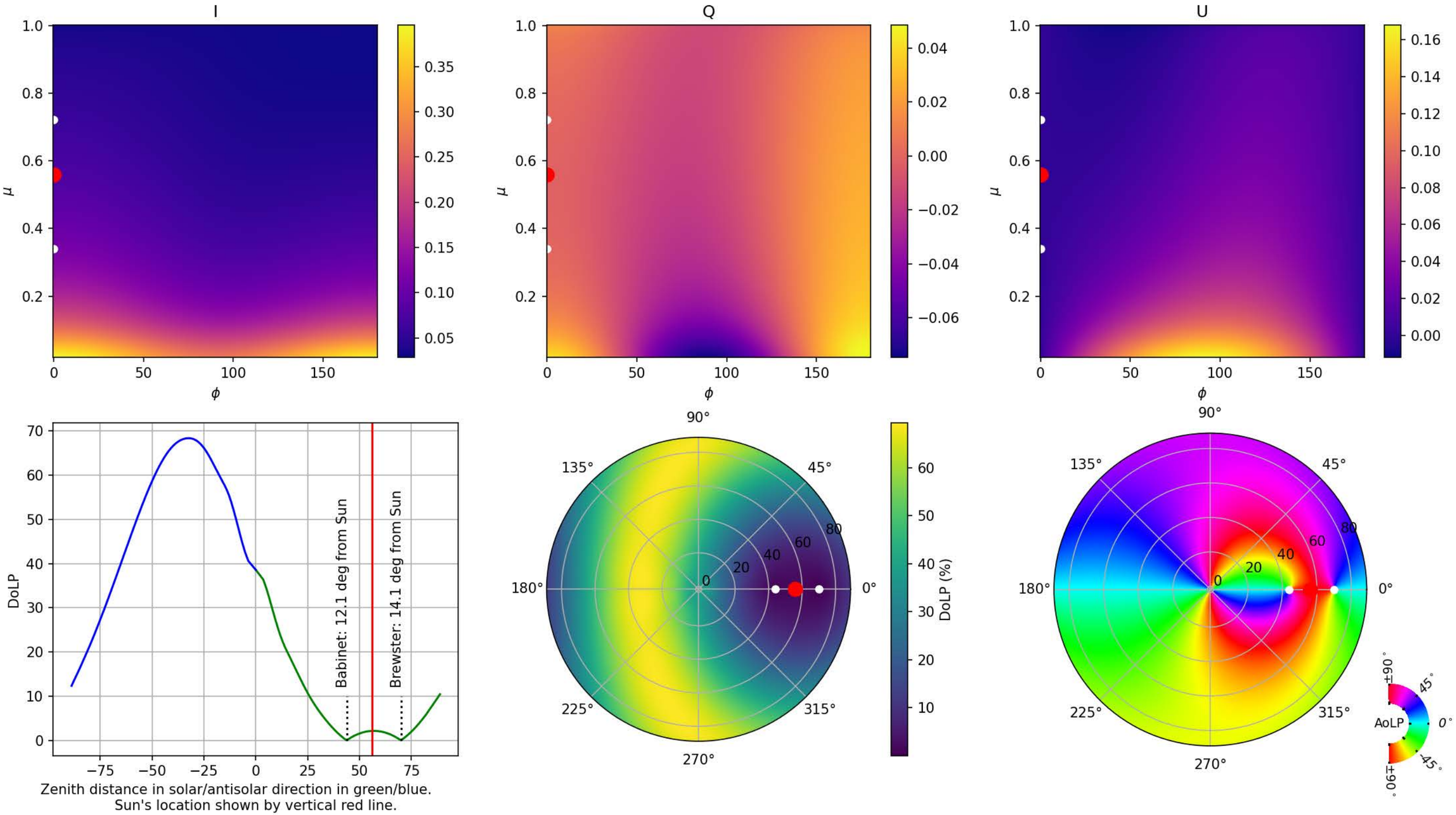

Interpolations for $(\mu_0, \tau, A) =$ (0.57, 0.10, 0.25). $ZD_{Sun} =$ 55.0°. The red/white dots show the location of the Sun/neutral points.

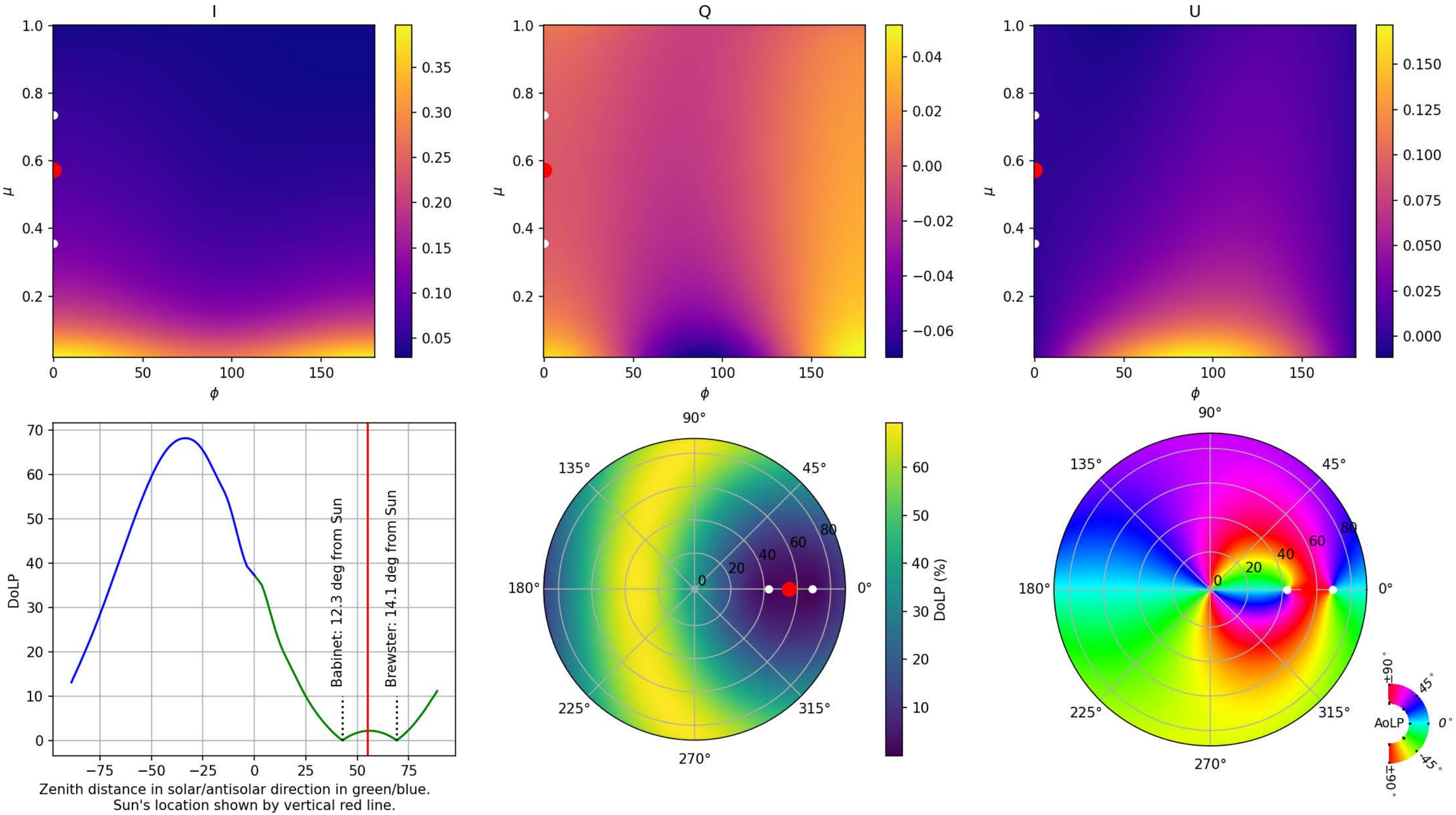

Interpolations for $(\mu_0, \tau, A) =$ (0.59, 0.10, 0.25). $ZD_{Sun} =$ 54.0°. The red/white dots show the location of the Sun/neutral points.

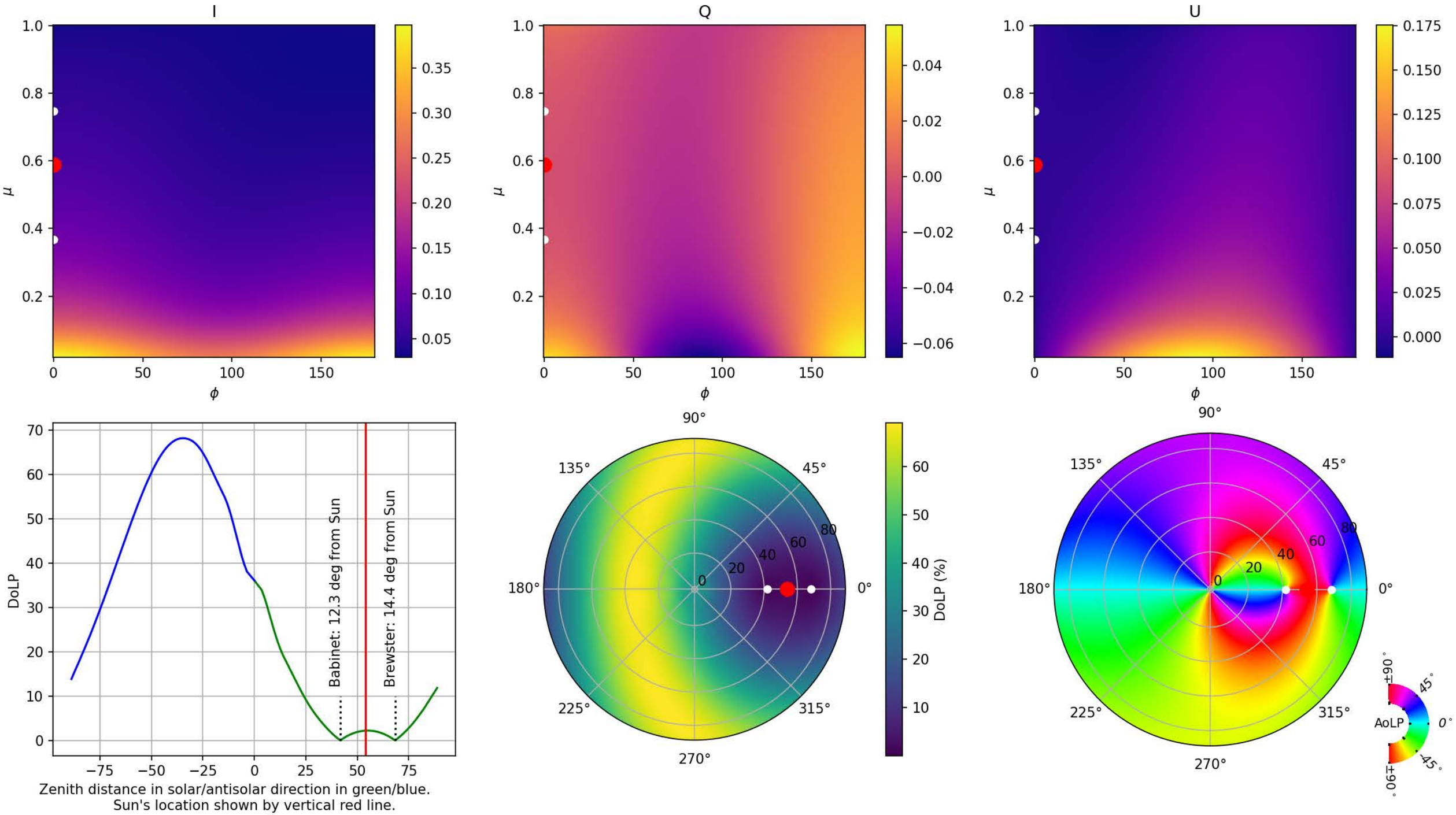

Interpolations for $(\mu_0, \tau, A) =$ (0.60, 0.10, 0.25). $ZD_{Sun} =$ 53.0°. The red/white dots show the location of the Sun/neutral points.

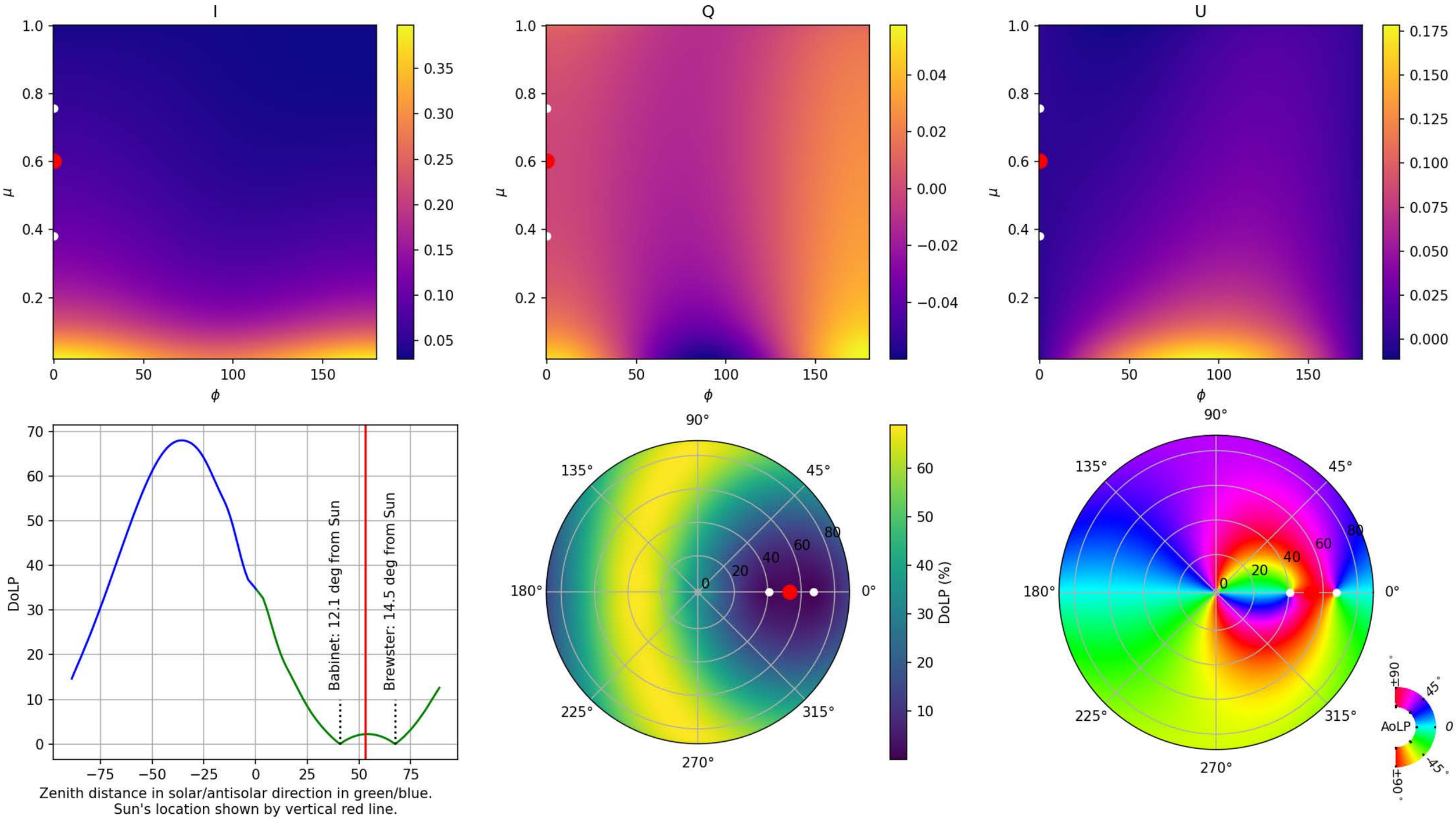

Interpolations for $(\mu_0, \tau, A) =$ (0.62, 0.10, 0.25). $ZD_{Sun} =$ 52.0°. The red/white dots show the location of the Sun/neutral points.

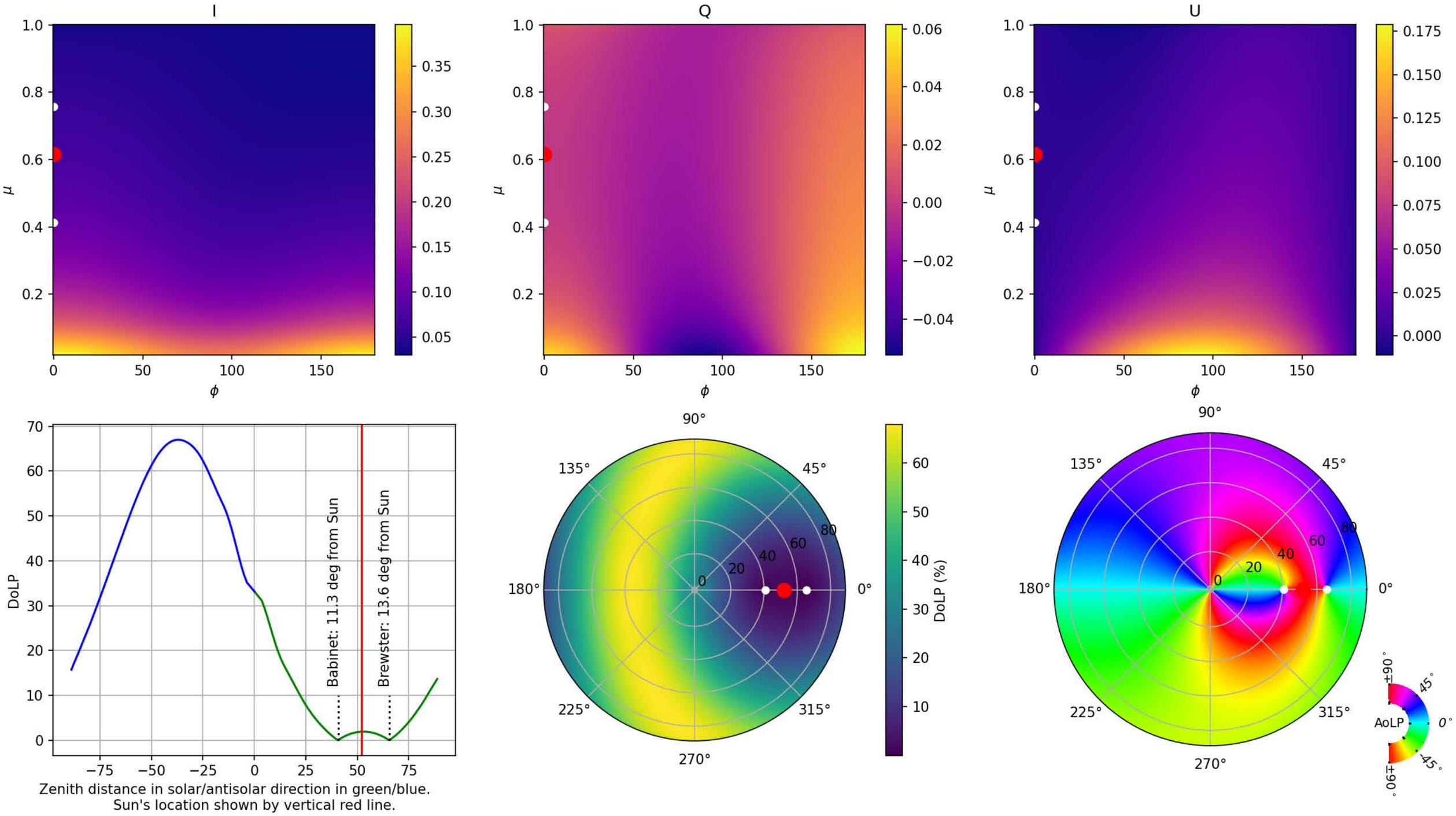

Interpolations for $(\mu_0, \tau, A) =$ (0.63, 0.10, 0.25). $ZD_{Sun} =$ 51.0°. The red/white dots show the location of the Sun/neutral points.

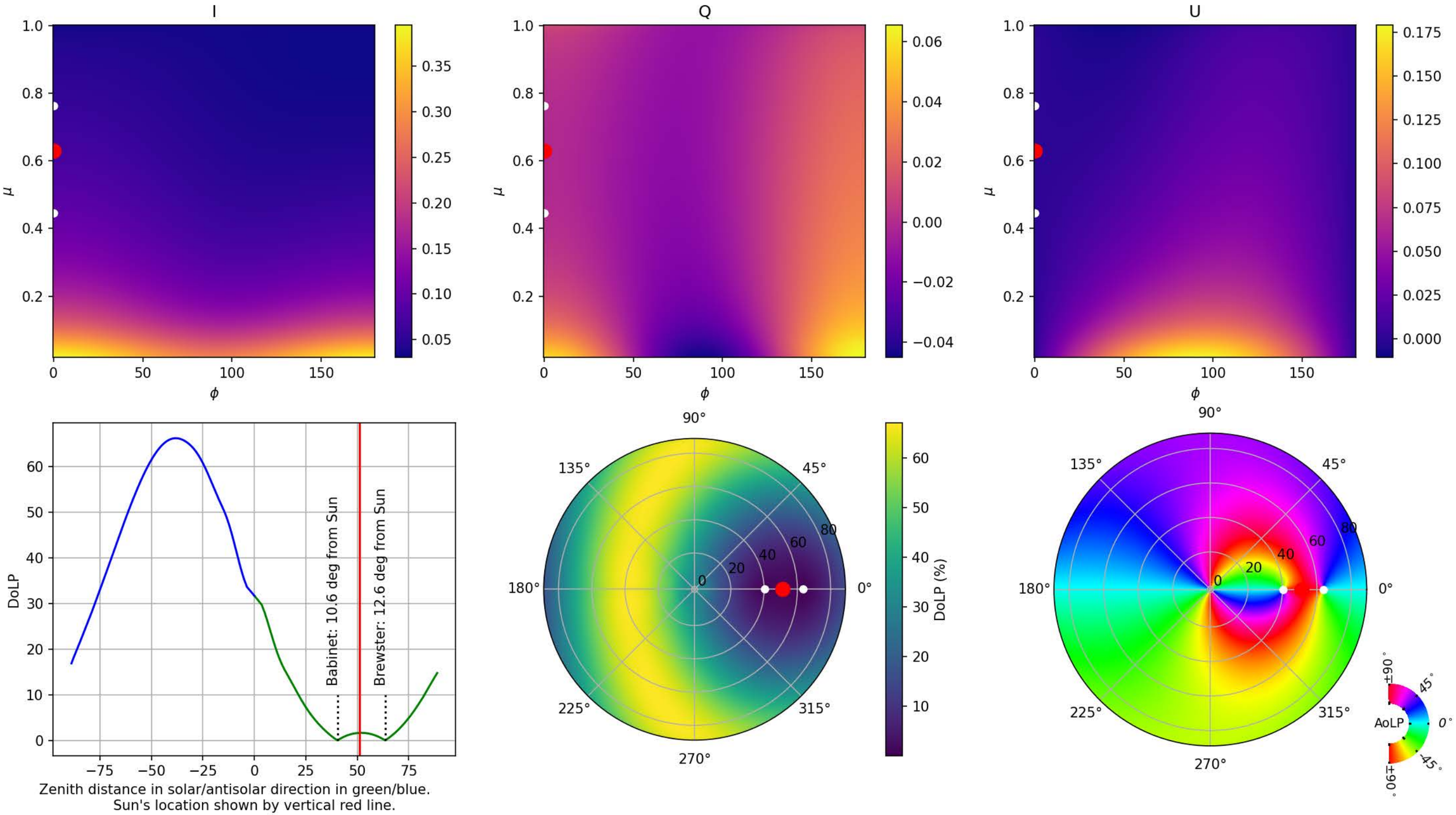

Interpolations for $(\mu_0, \tau, A) =$ (0.64, 0.10, 0.25). $ZD_{Sun} =$ 50.0°. The red/white dots show the location of the Sun/neutral points.

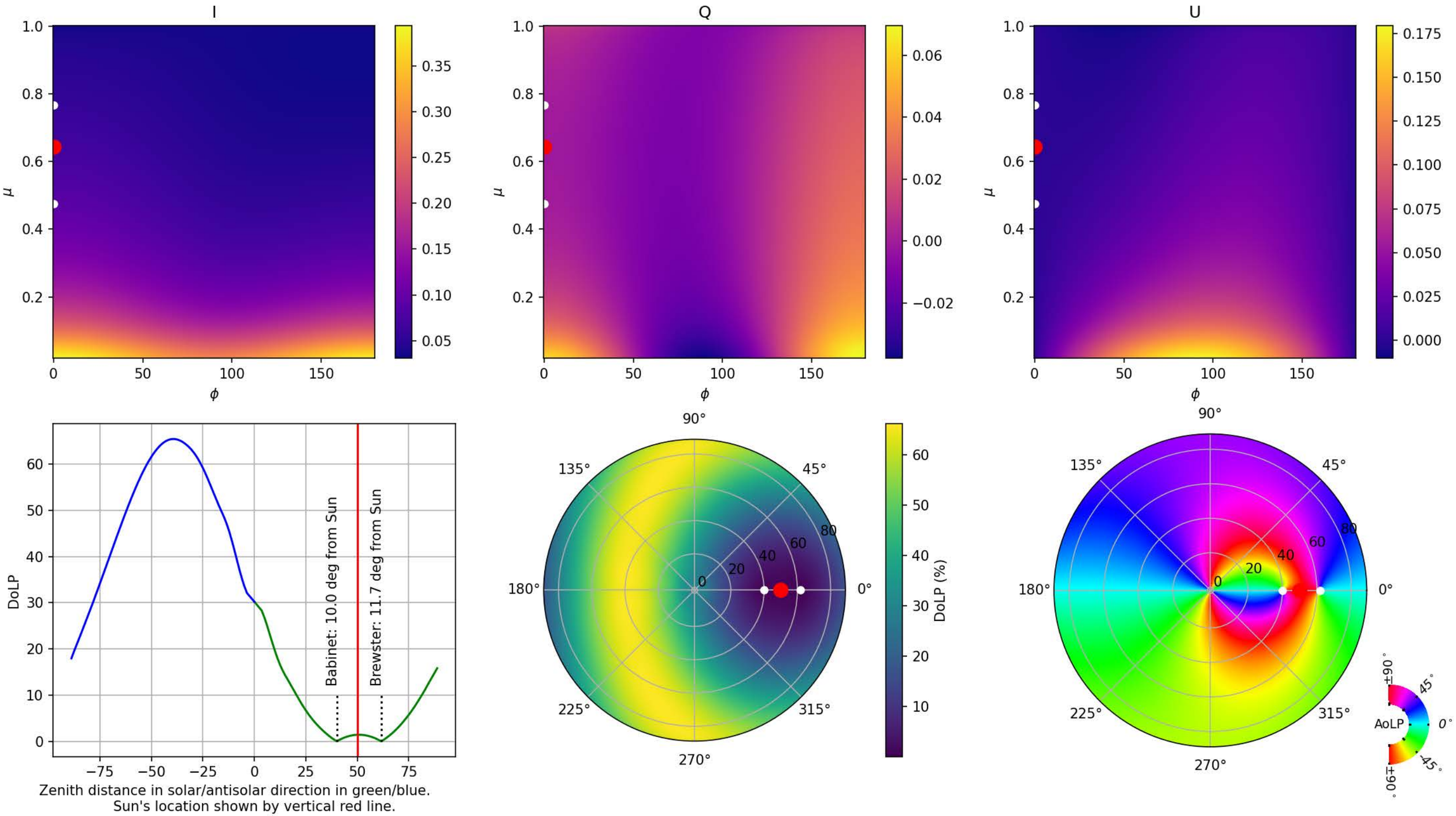

Interpolations for $(\mu_0, \tau, A) =$ (0.66, 0.10, 0.25). $ZD_{Sun} =$ 49.0°. The red/white dots show the location of the Sun/neutral points.

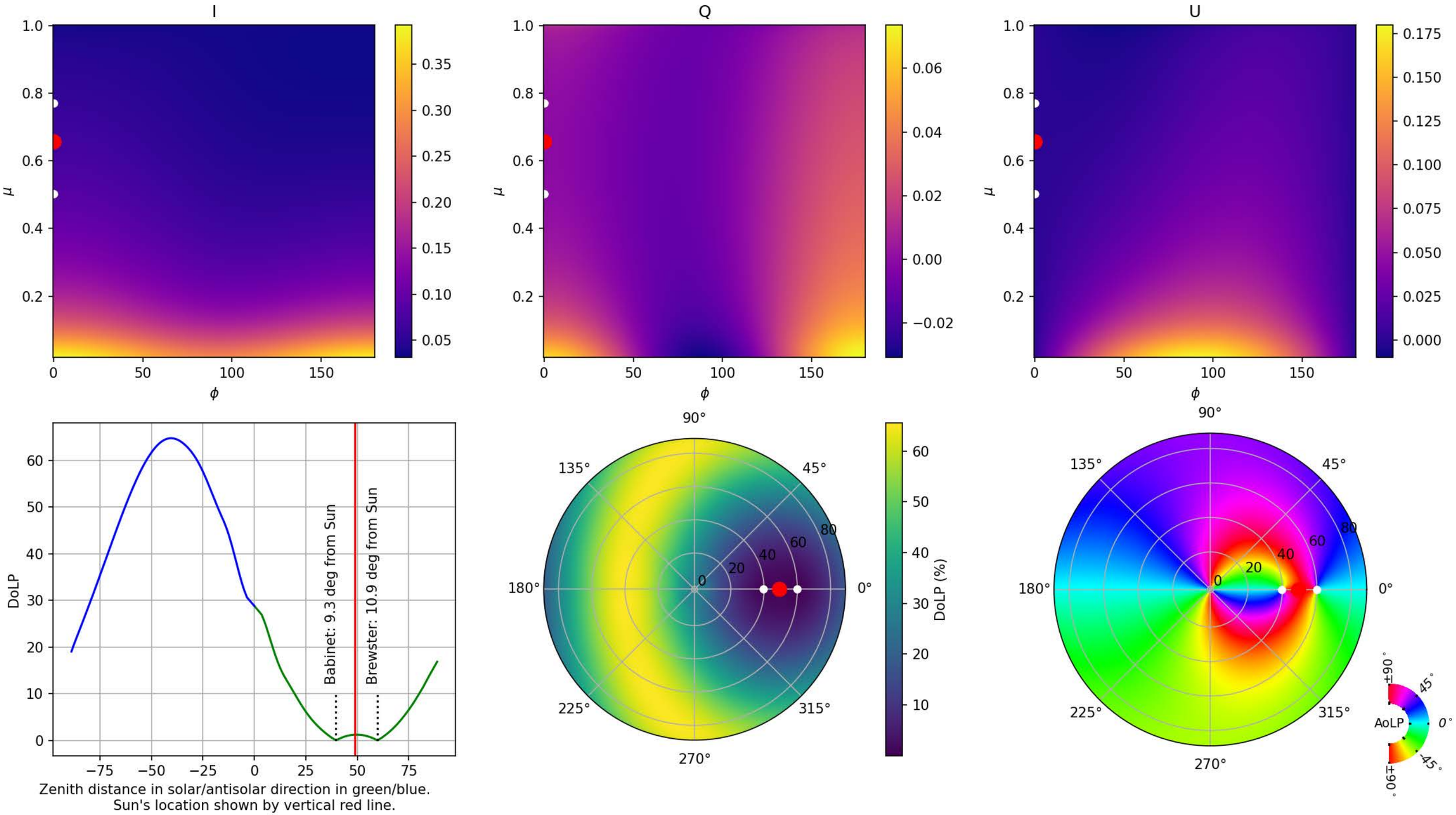

Interpolations for $(\mu_0, \tau, A) =$ (0.67, 0.10, 0.25). $ZD_{Sun} =$ 48.0°. The red/white dots show the location of the Sun/neutral points.

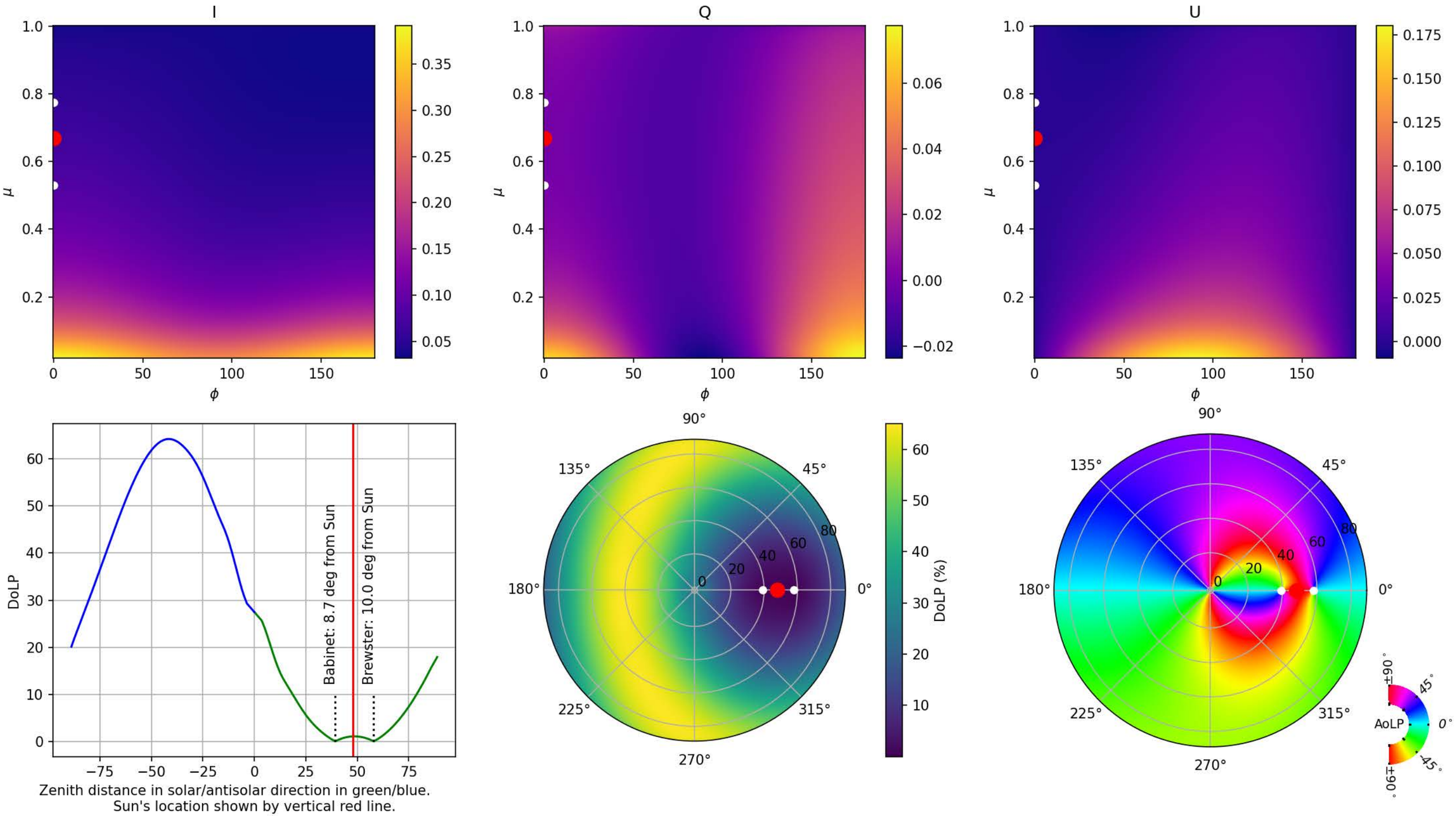

Interpolations for $(\mu_0, \tau, A) =$ (0.68, 0.10, 0.25). $ZD_{Sun} =$ 47.0°. The red/white dots show the location of the Sun/neutral points.

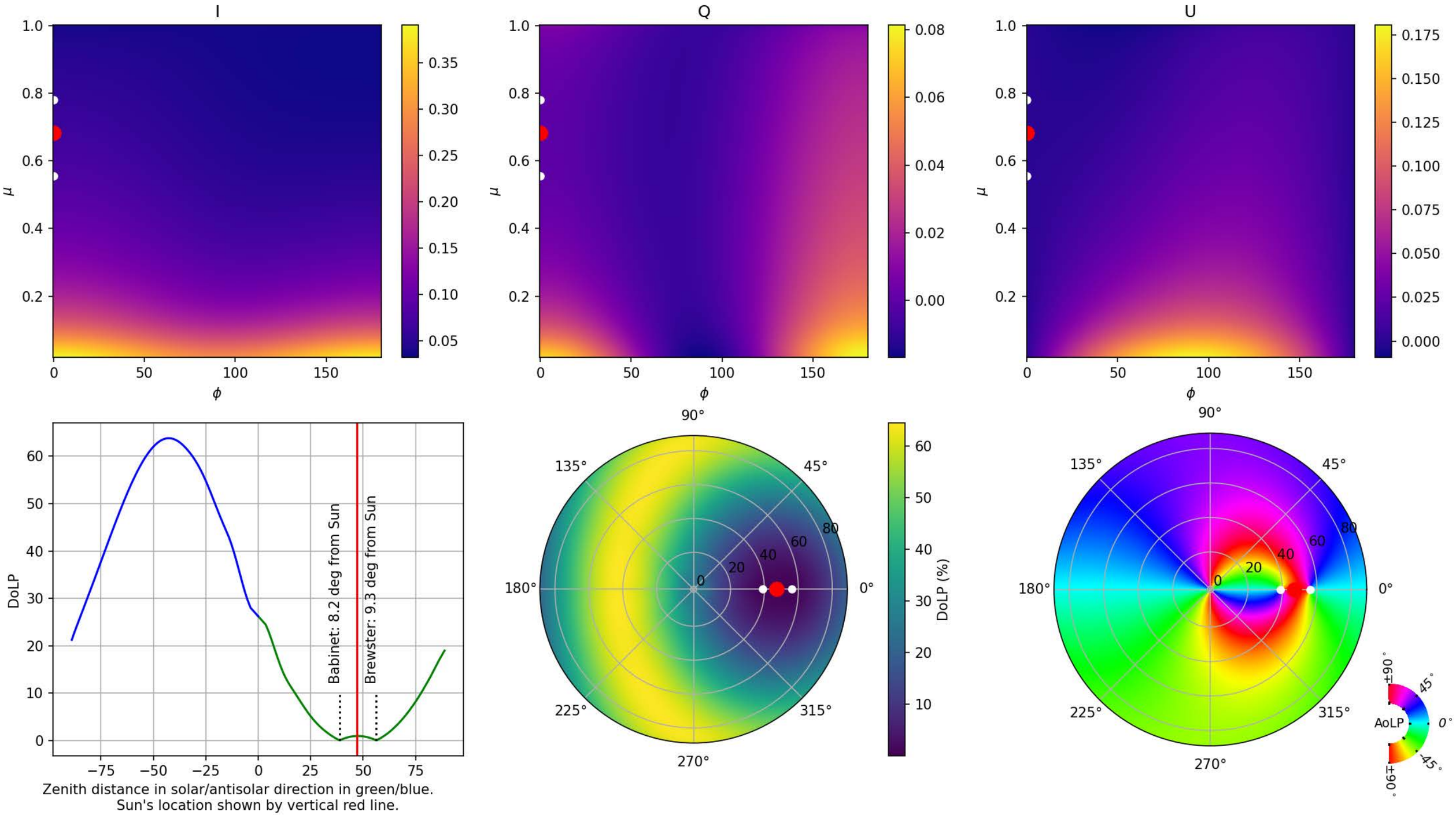

Interpolations for $(\mu_0, \tau, A) =$ (0.69, 0.10, 0.25). $ZD_{Sun} =$ 46.0°. The red/white dots show the location of the Sun/neutral points.

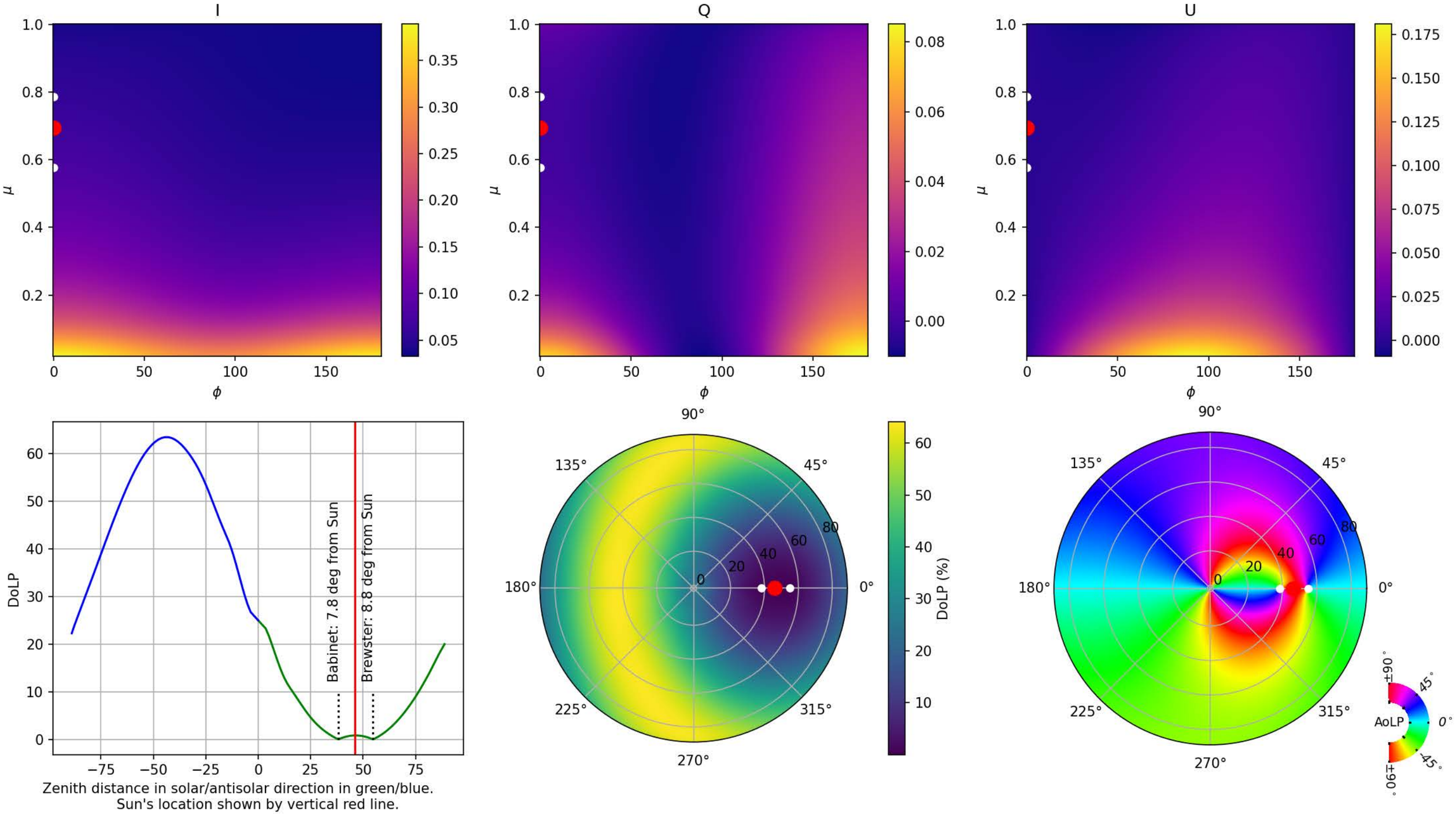

Interpolations for $(\mu_0, \tau, A) =$ (0.71, 0.10, 0.25). $ZD_{Sun} =$ 45.0°. The red/white dots show the location of the Sun/neutral points.

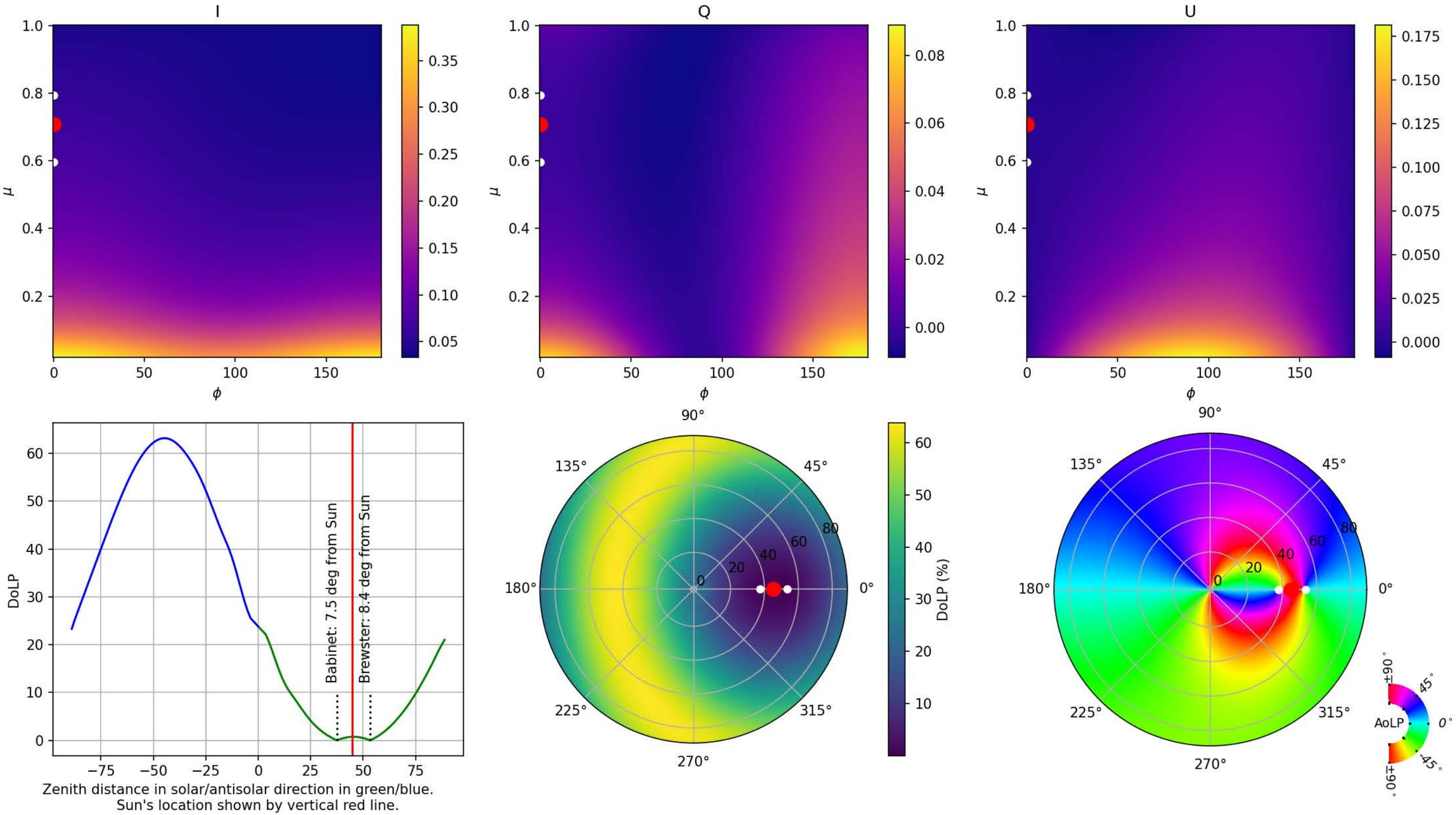

Interpolations for $(\mu_0, \tau, A) =$ (0.72, 0.10, 0.25). $ZD_{Sun} =$ 44.0°. The red/white dots show the location of the Sun/neutral points.

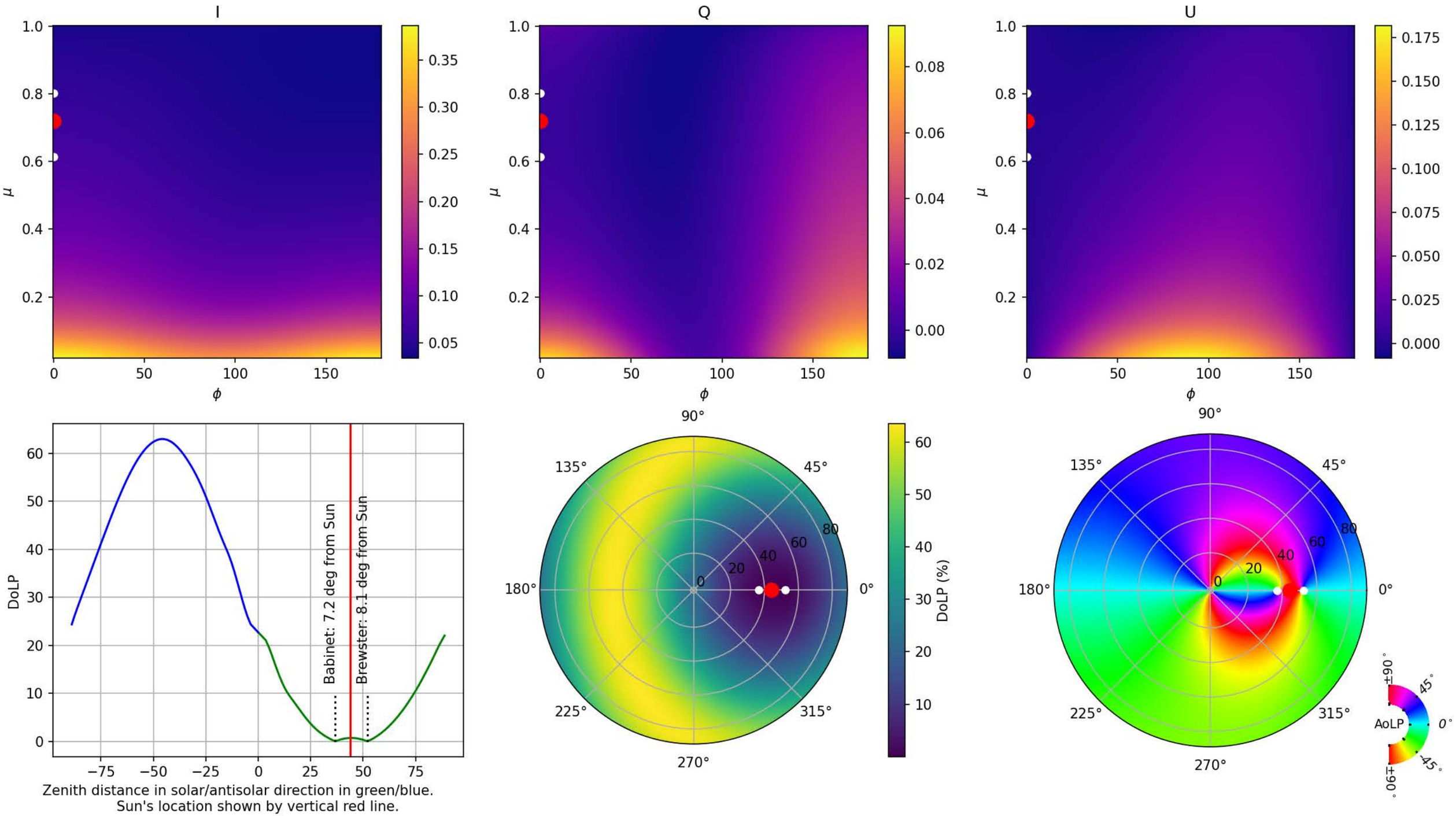

Interpolations for $(\mu_0, \tau, A) =$ (0.73, 0.10, 0.25). $ZD_{Sun} =$ 43.0°. The red/white dots show the location of the Sun/neutral points.

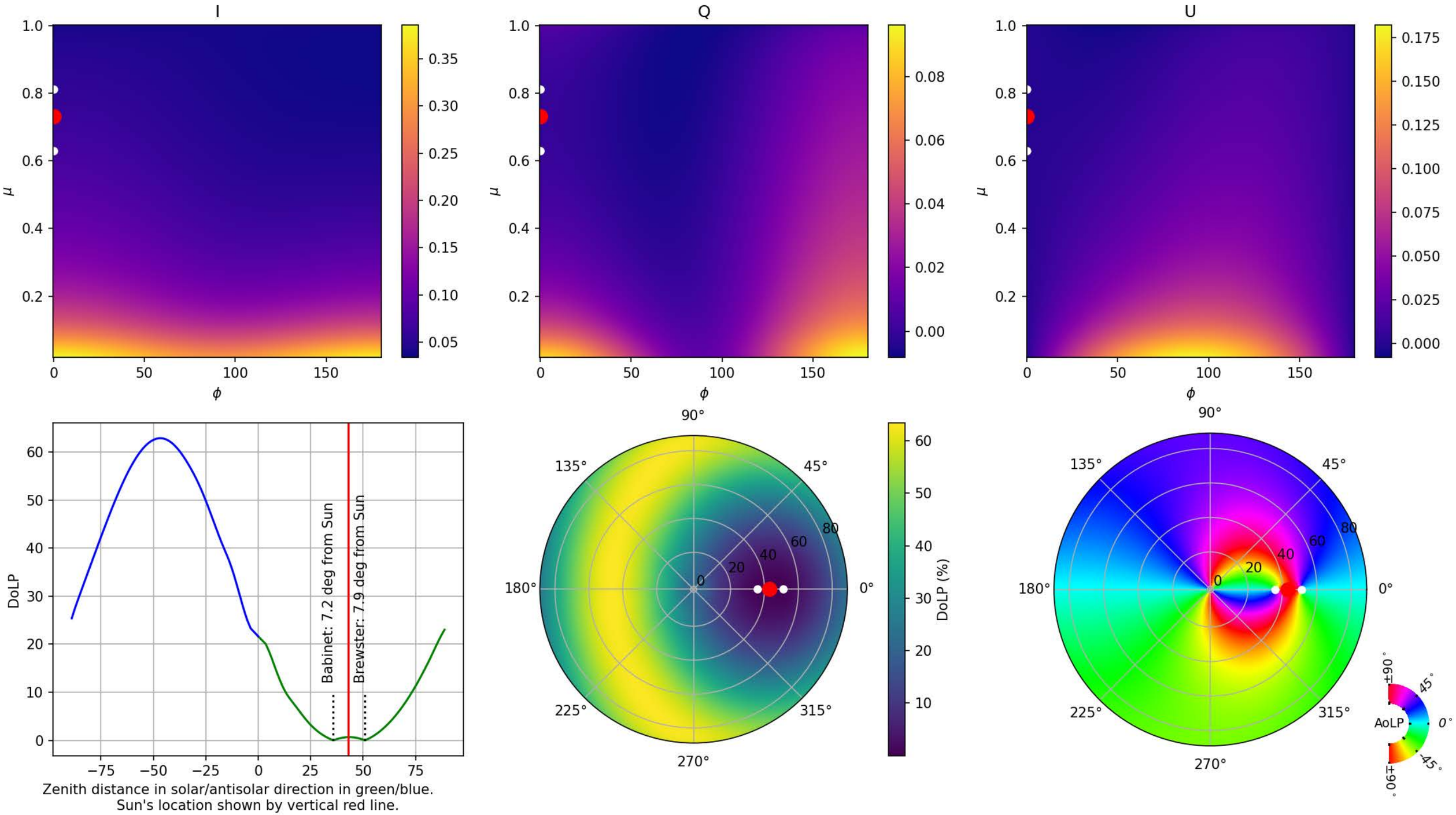

Interpolations for $(\mu_0, \tau, A) =$ (0.74, 0.10, 0.25). $ZD_{Sun} =$ 42.0°. The red/white dots show the location of the Sun/neutral points.

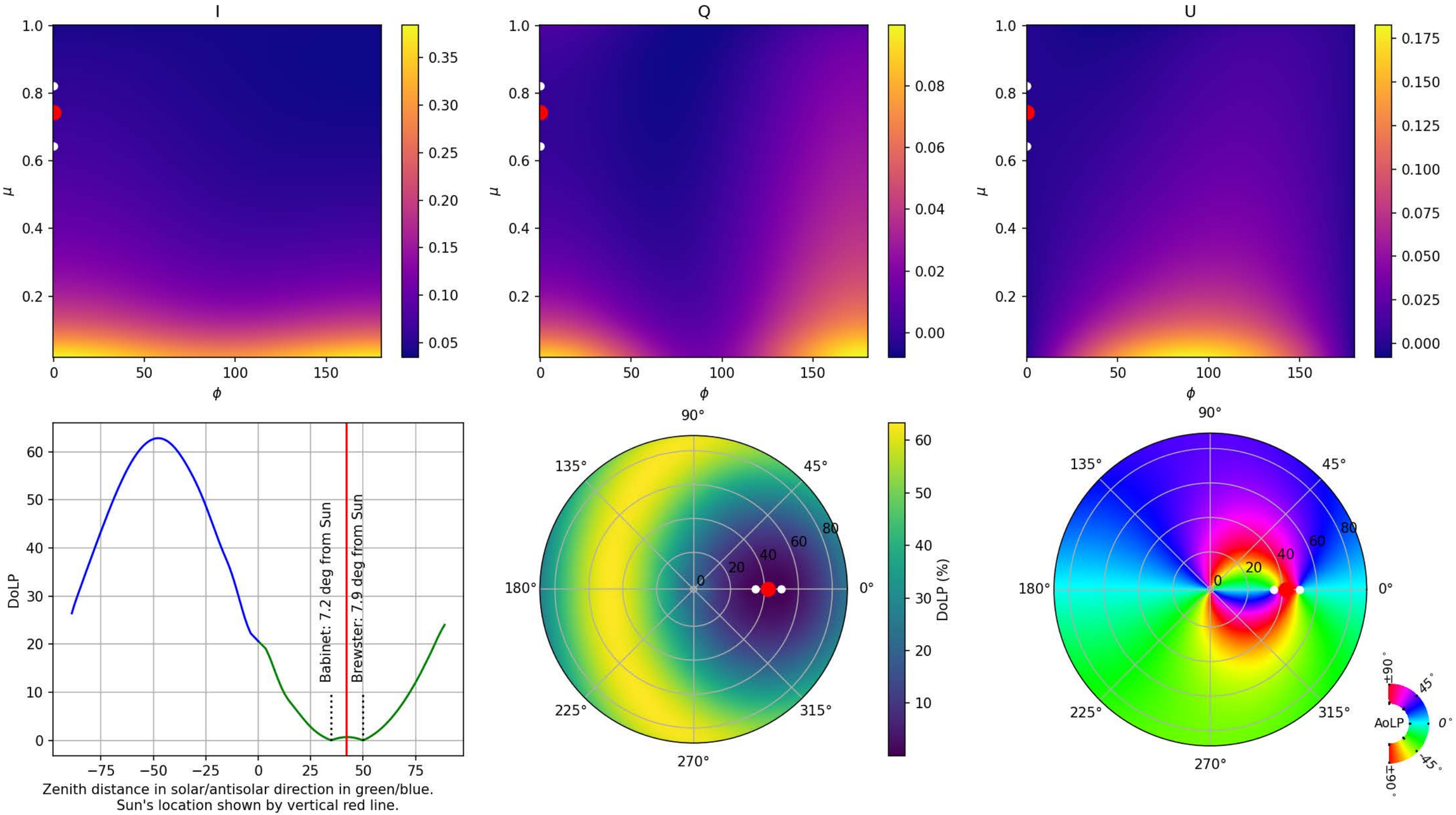

Interpolations for $(\mu_0, \tau, A) =$ (0.75, 0.10, 0.25). $ZD_{Sun} =$ 41.0°. The red/white dots show the location of the Sun/neutral points.

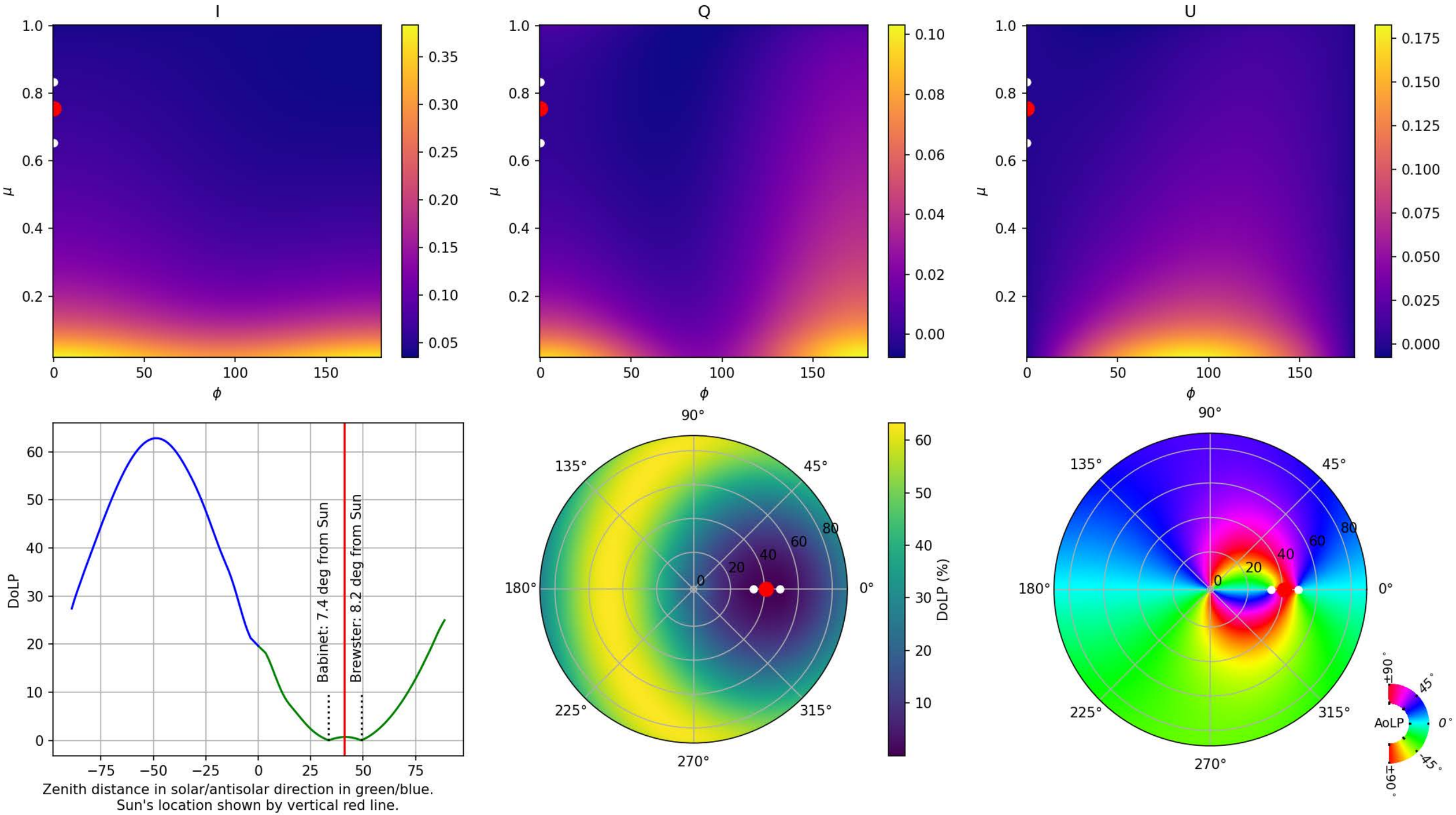

Interpolations for $(\mu_0, \tau, A) =$ (0.77, 0.10, 0.25). $ZD_{Sun} =$ 40.0°. The red/white dots show the location of the Sun/neutral points.

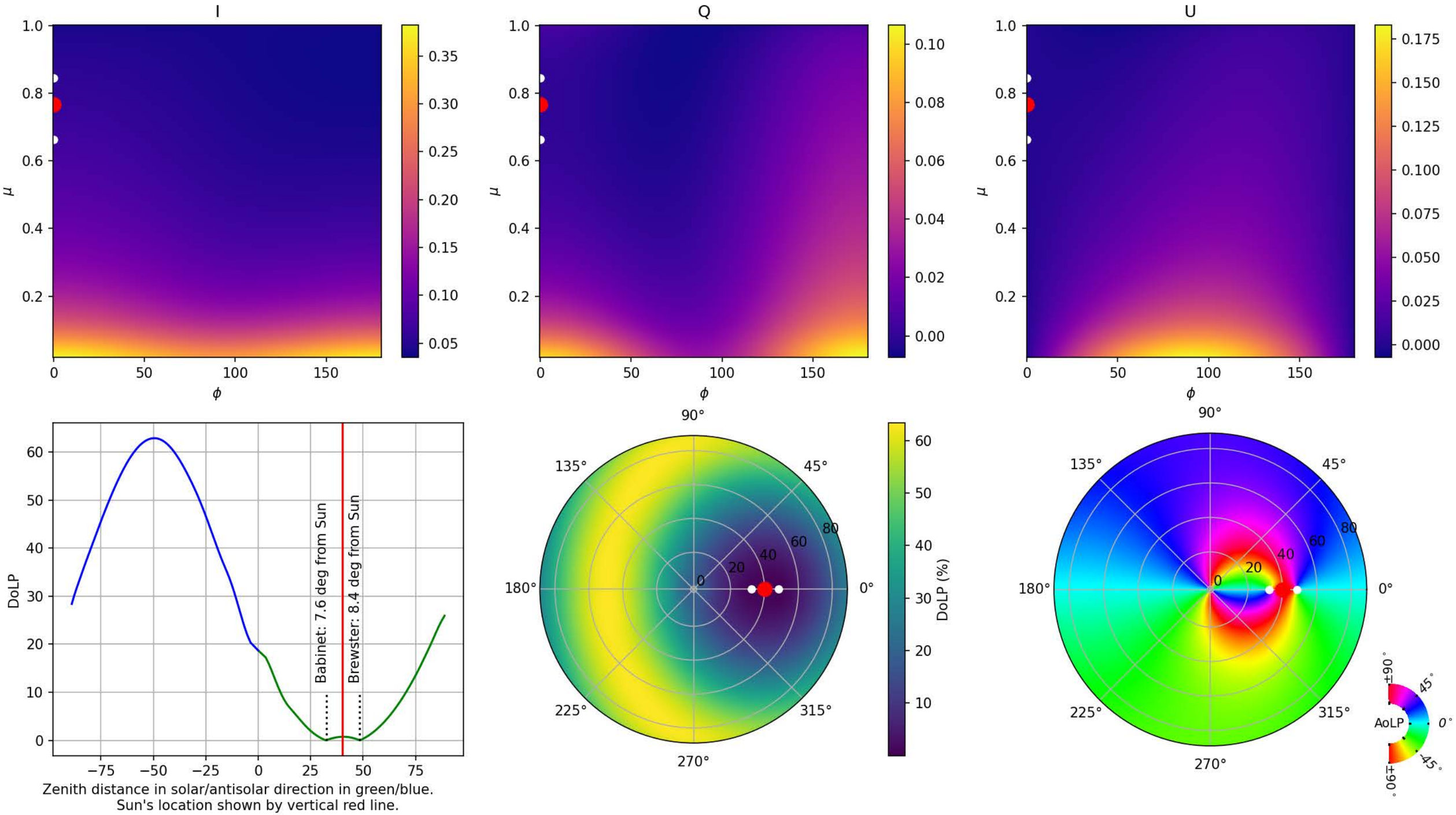

Interpolations for $(\mu_0, \tau, A) =$ (0.78, 0.10, 0.25). $ZD_{Sun} =$ 39.0°. The red/white dots show the location of the Sun/neutral points.

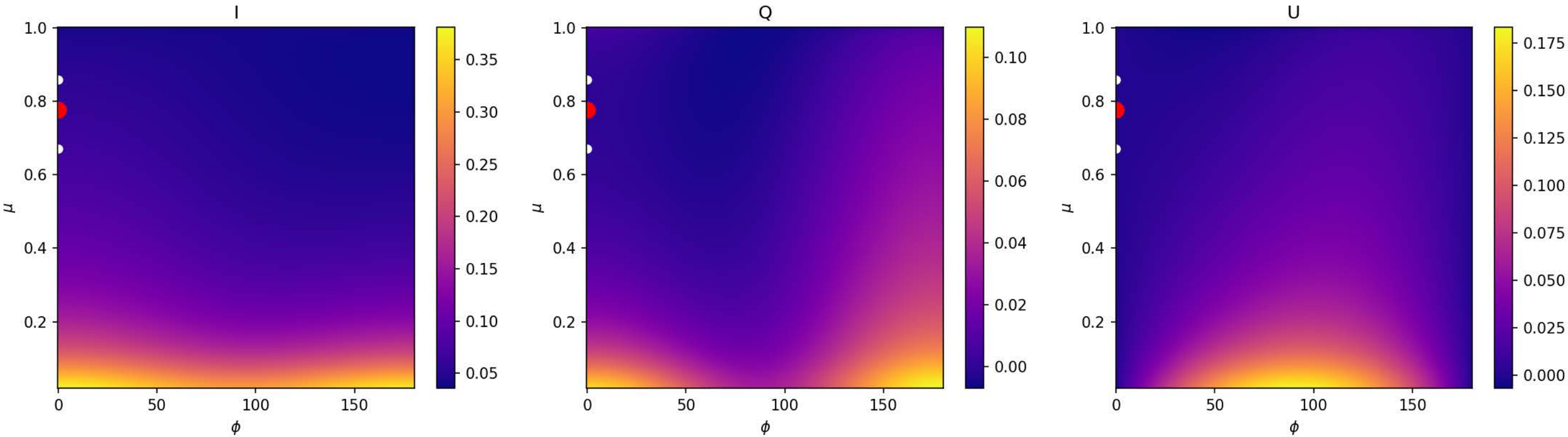

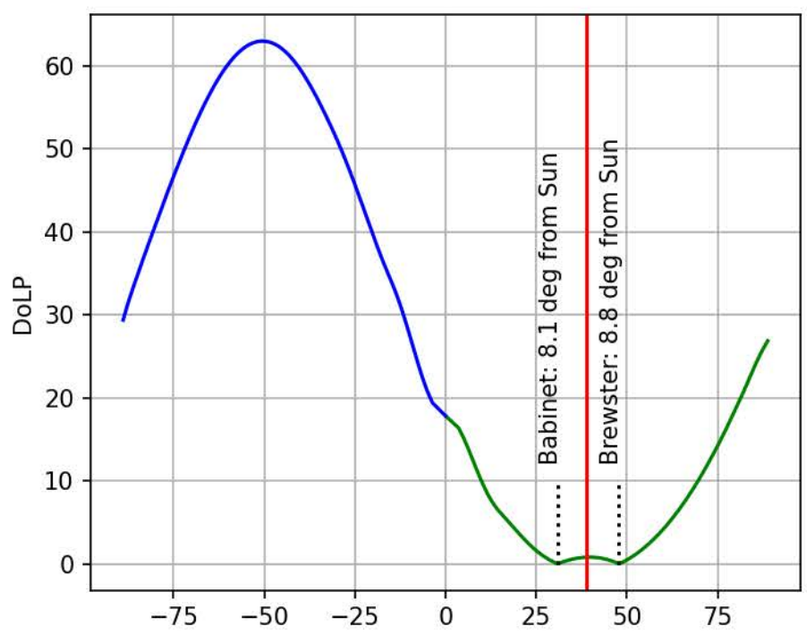

Zenith distance in solar/antisolar direction in green/blue.
Sun's location shown by vertical red line.

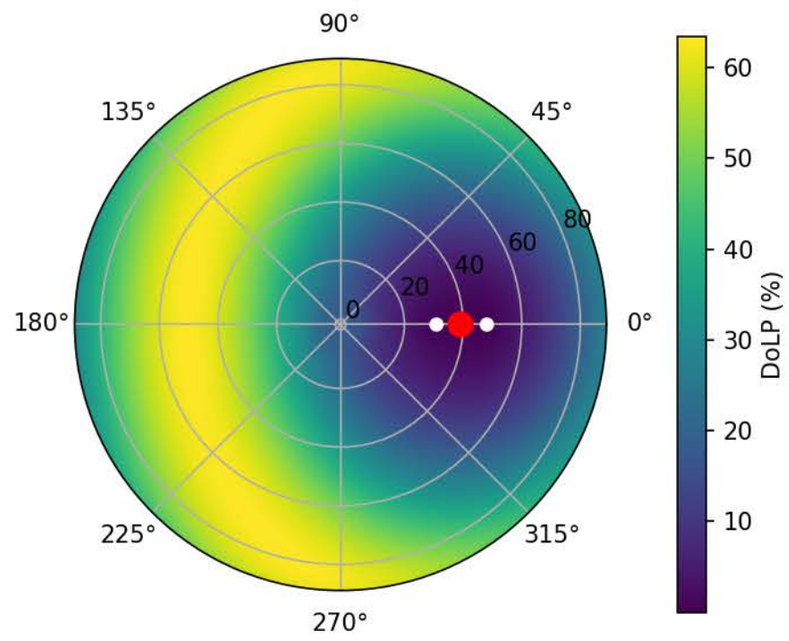

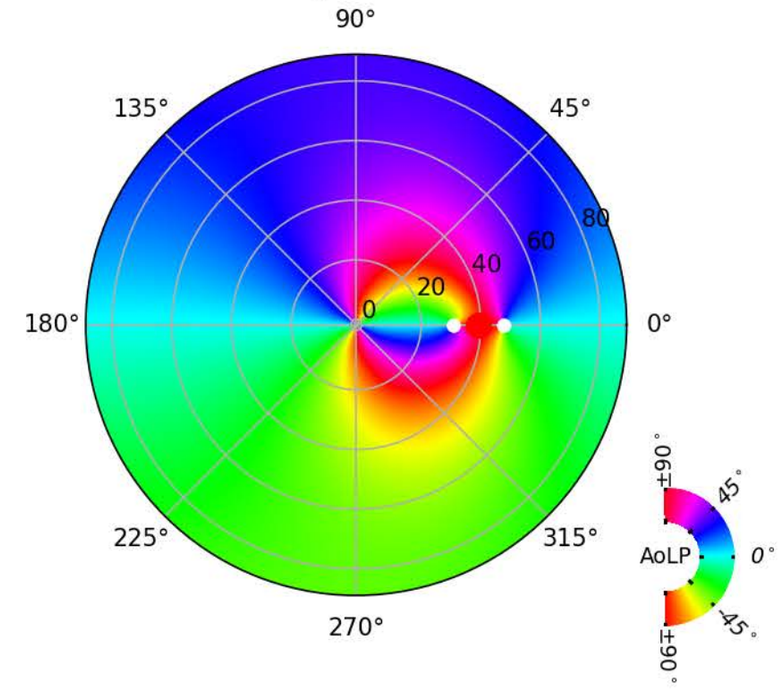

Interpolations for $(\mu_0, \tau, A) =$ (0.79, 0.10, 0.25). $ZD_{Sun} =$ 38.0°. The red/white dots show the location of the Sun/neutral points.

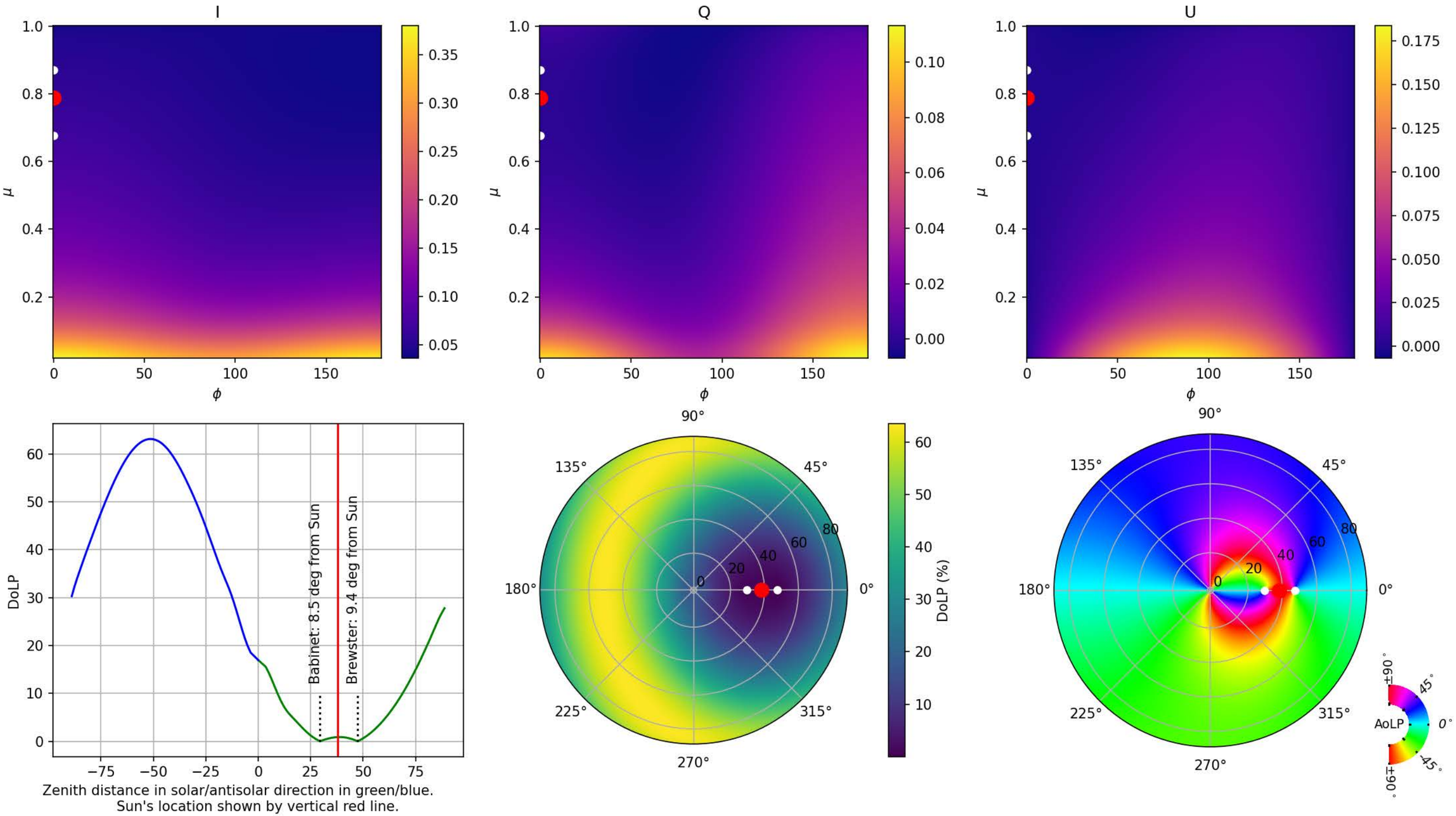

Interpolations for $(\mu_0, \tau, A) =$ (0.80, 0.10, 0.25). $ZD_{Sun} =$ 37.0°. The red/white dots show the location of the Sun/neutral points.

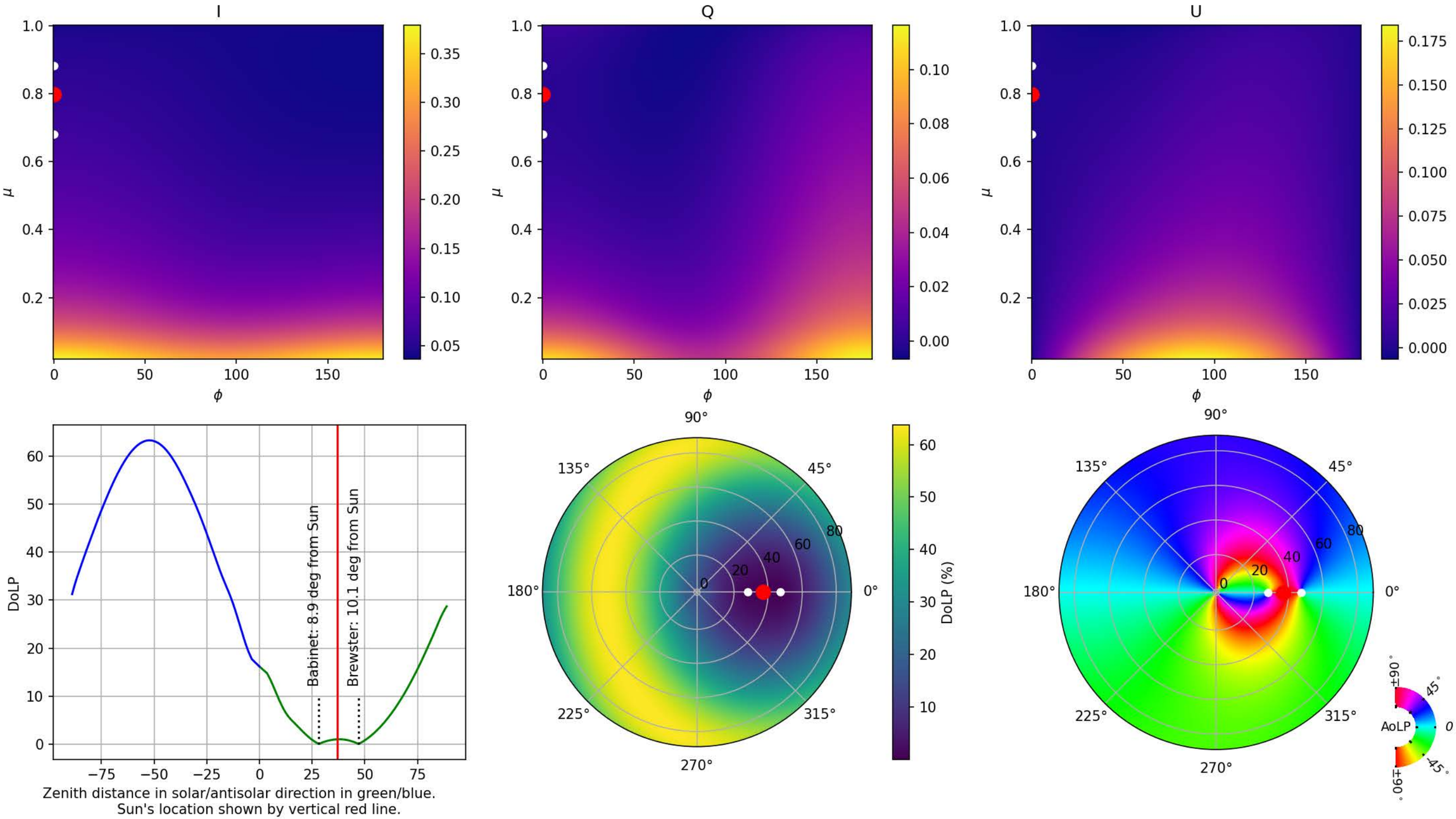

Interpolations for $(\mu_0, \tau, A) =$ (0.81, 0.10, 0.25). $ZD_{Sun} =$ 36.0°. The red/white dots show the location of the Sun/neutral points.

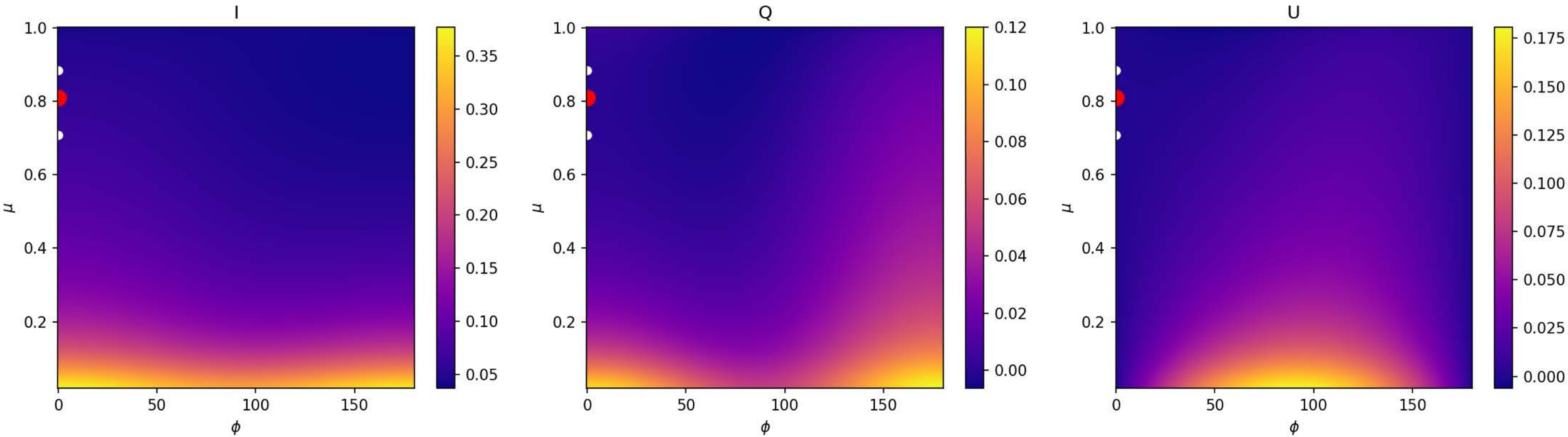

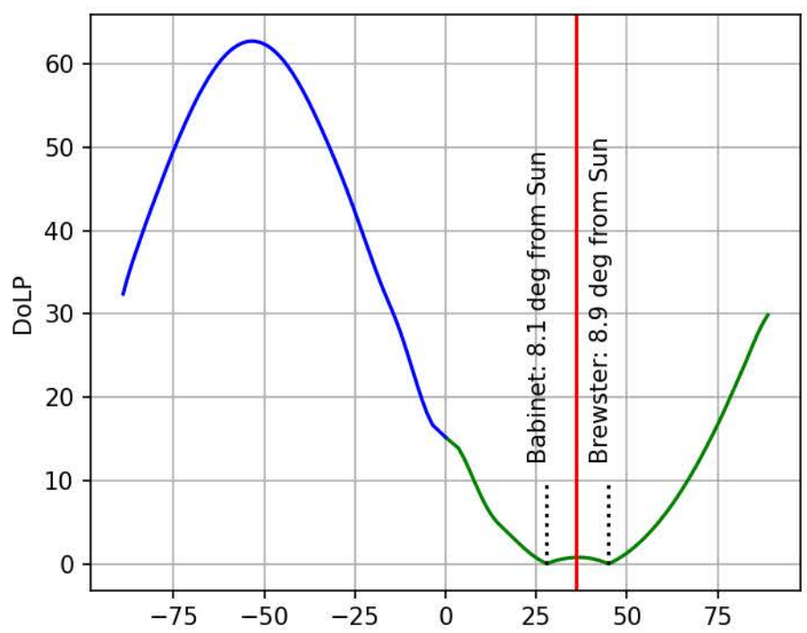

Zenith distance in solar/antisolar direction in green/blue.
Sun's location shown by vertical red line.

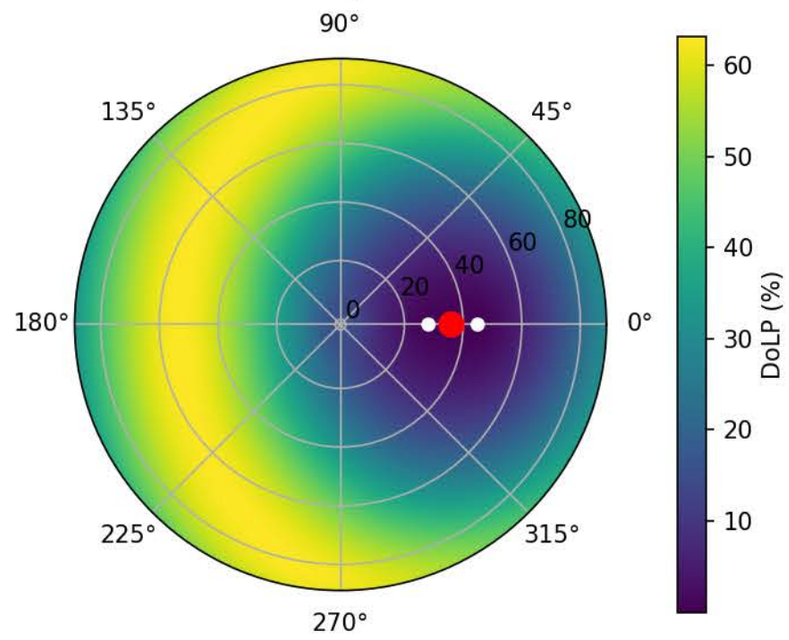

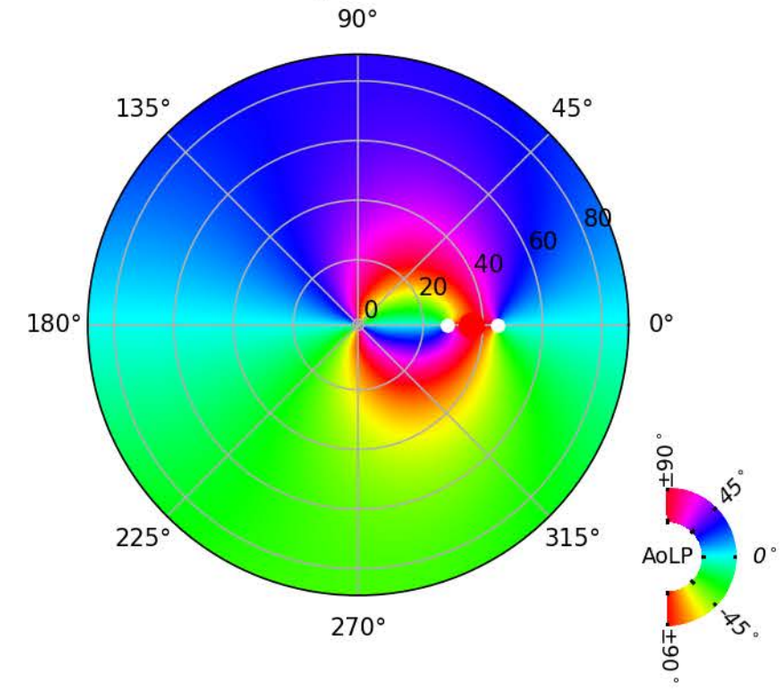

Interpolations for $(\mu_0, \tau, A) =$ (0.82, 0.10, 0.25). $ZD_{Sun} =$ 35.0°. The red/white dots show the location of the Sun/neutral points.

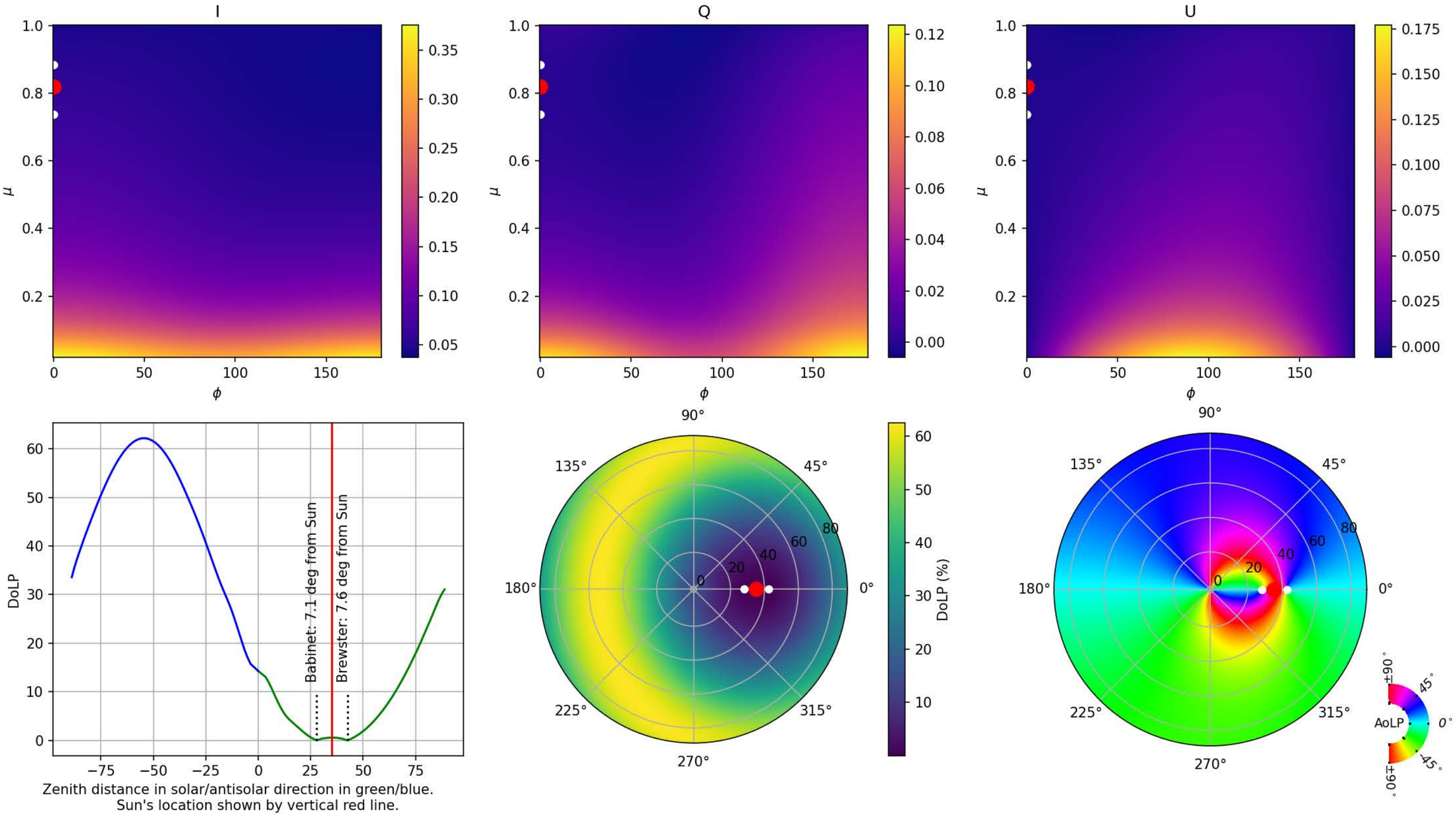

Interpolations for $(\mu_0, \tau, A) =$ (0.83, 0.10, 0.25). $ZD_{Sun} =$ 34.0°. The red/white dots show the location of the Sun/neutral points.

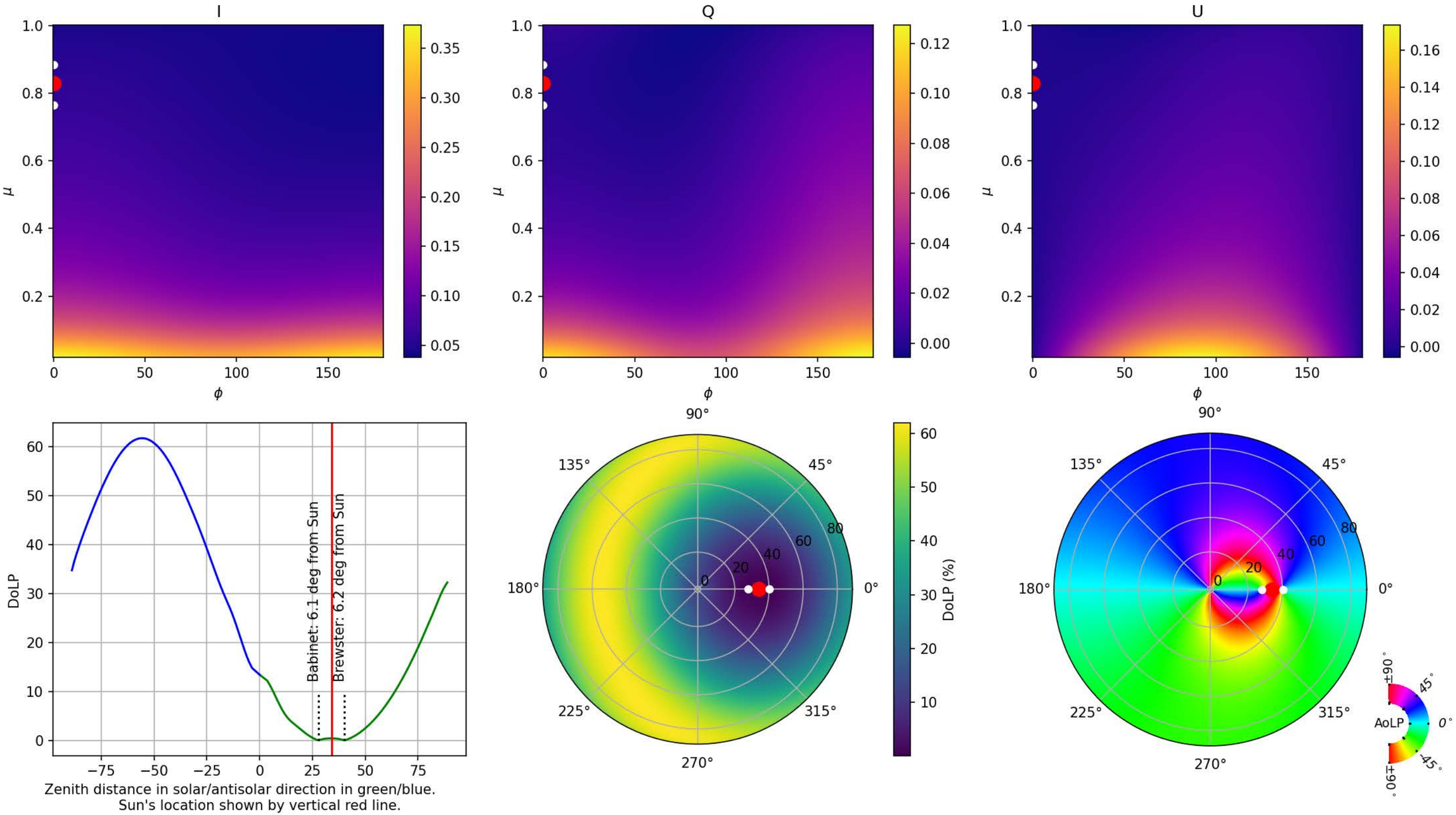

Interpolations for $(\mu_0, \tau, A) =$ (0.84, 0.10, 0.25). $ZD_{Sun} =$ 33.0°. The red/white dots show the location of the Sun/neutral points.

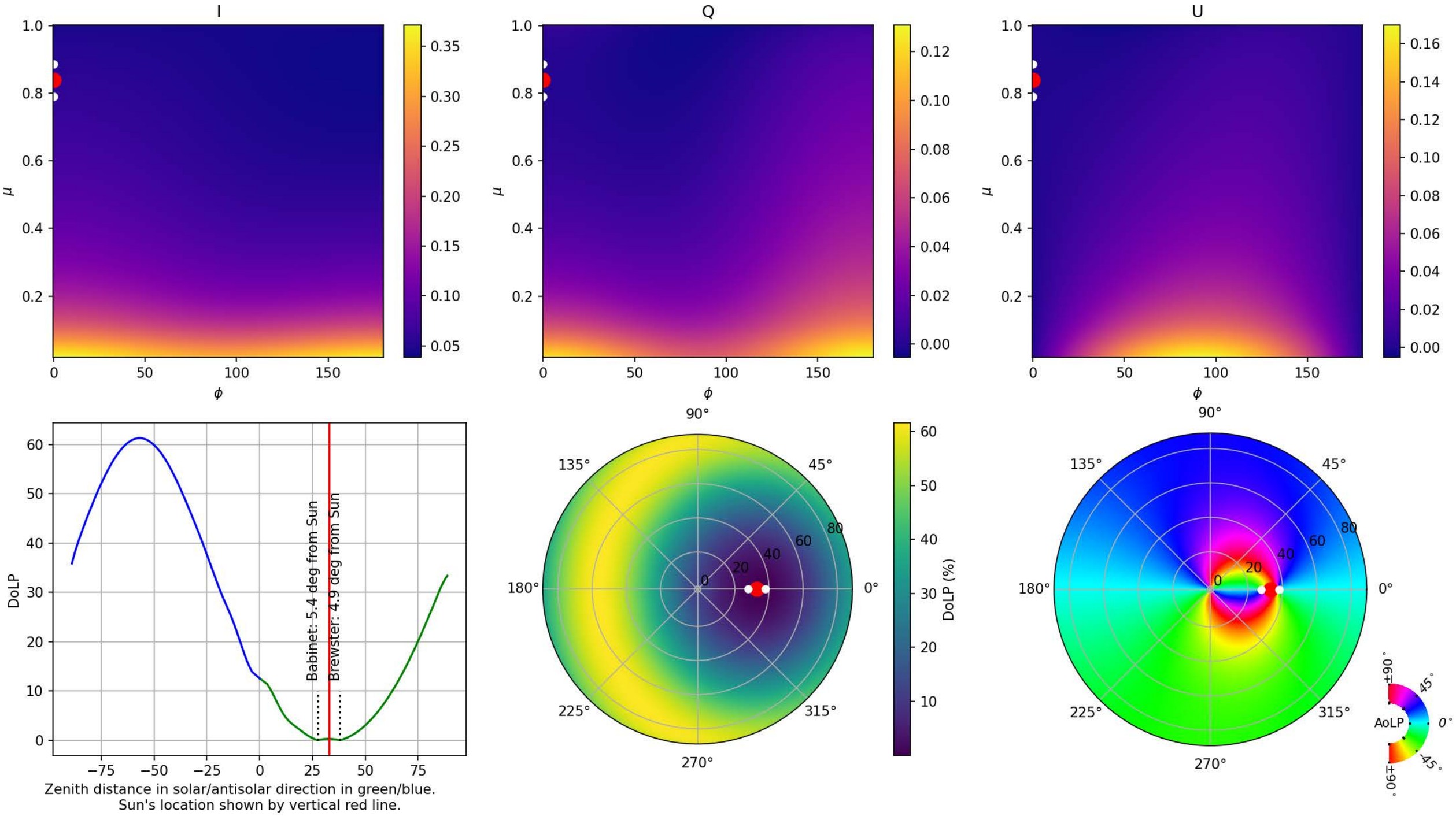

Interpolations for $(\mu_0, \tau, A) =$ (0.85, 0.10, 0.25). $ZD_{Sun} =$ 32.0°. The red/white dots show the location of the Sun/neutral points.

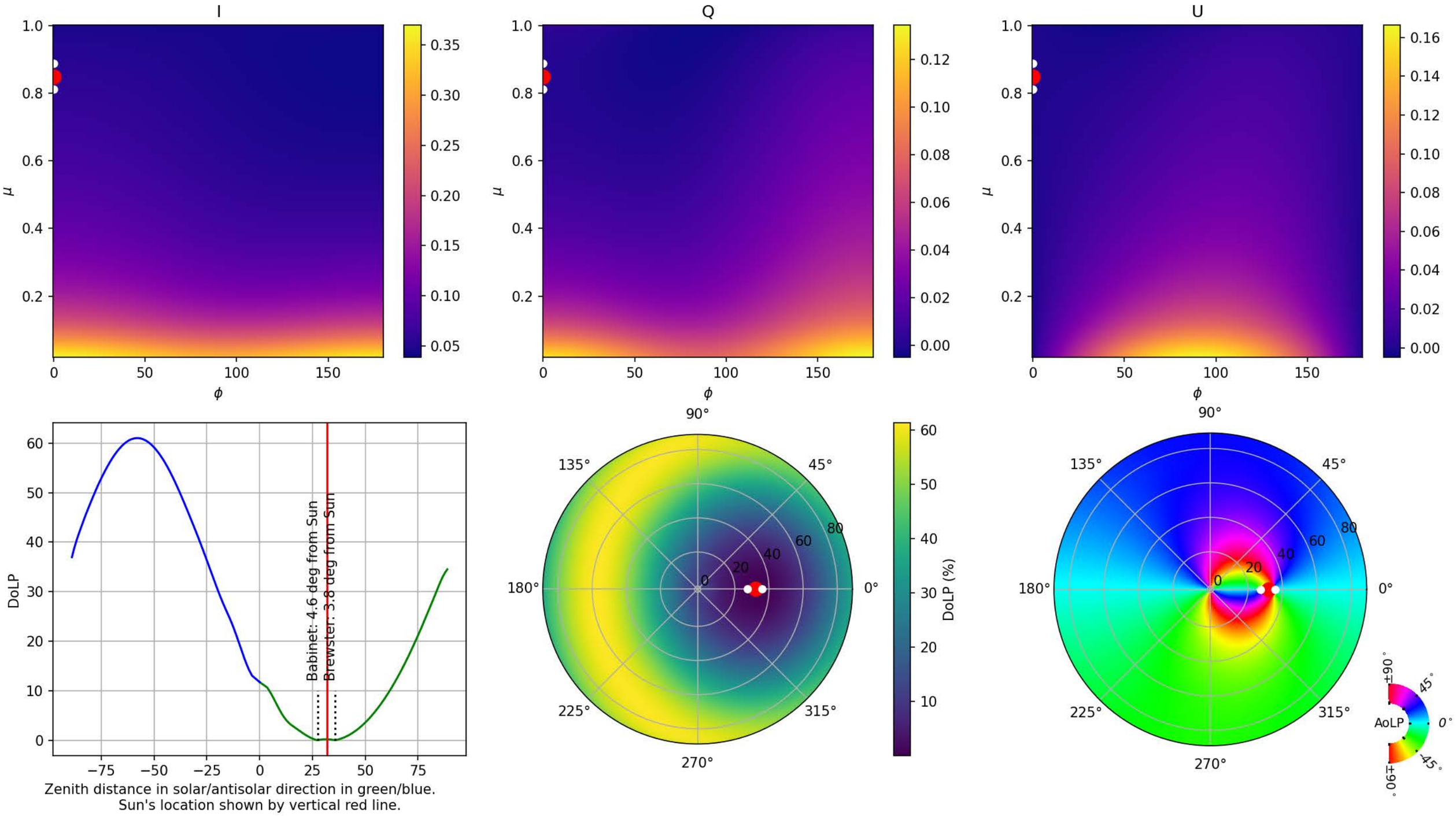

Interpolations for $(\mu_0, \tau, A) =$ (0.86, 0.10, 0.25). $ZD_{Sun} =$ 31.0°. The red/white dots show the location of the Sun/neutral points.

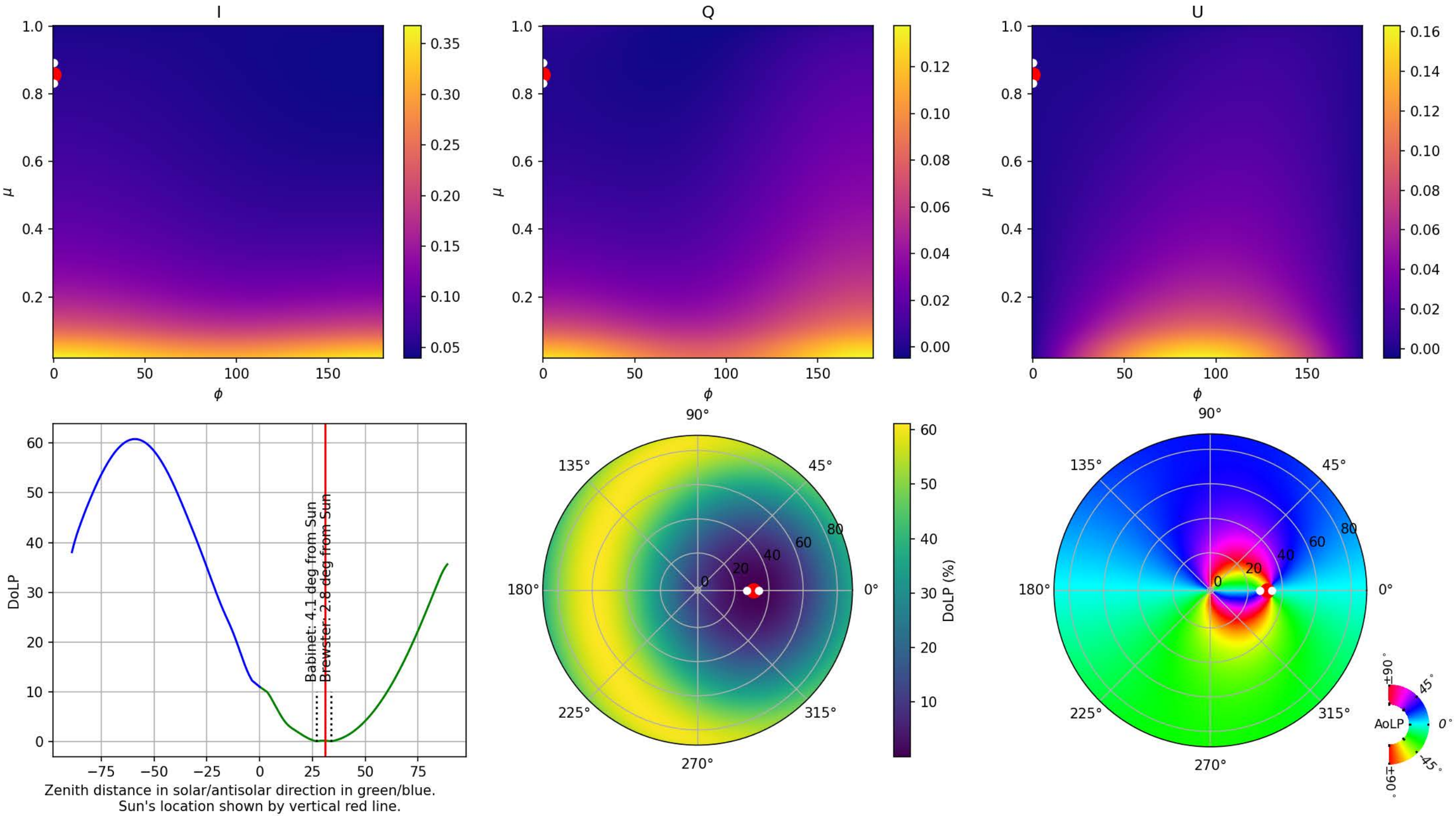

Interpolations for $(\mu_0, \tau, A) =$ (0.87, 0.10, 0.25). $ZD_{Sun} =$ 30.0°. The red/white dots show the location of the Sun/neutral points.

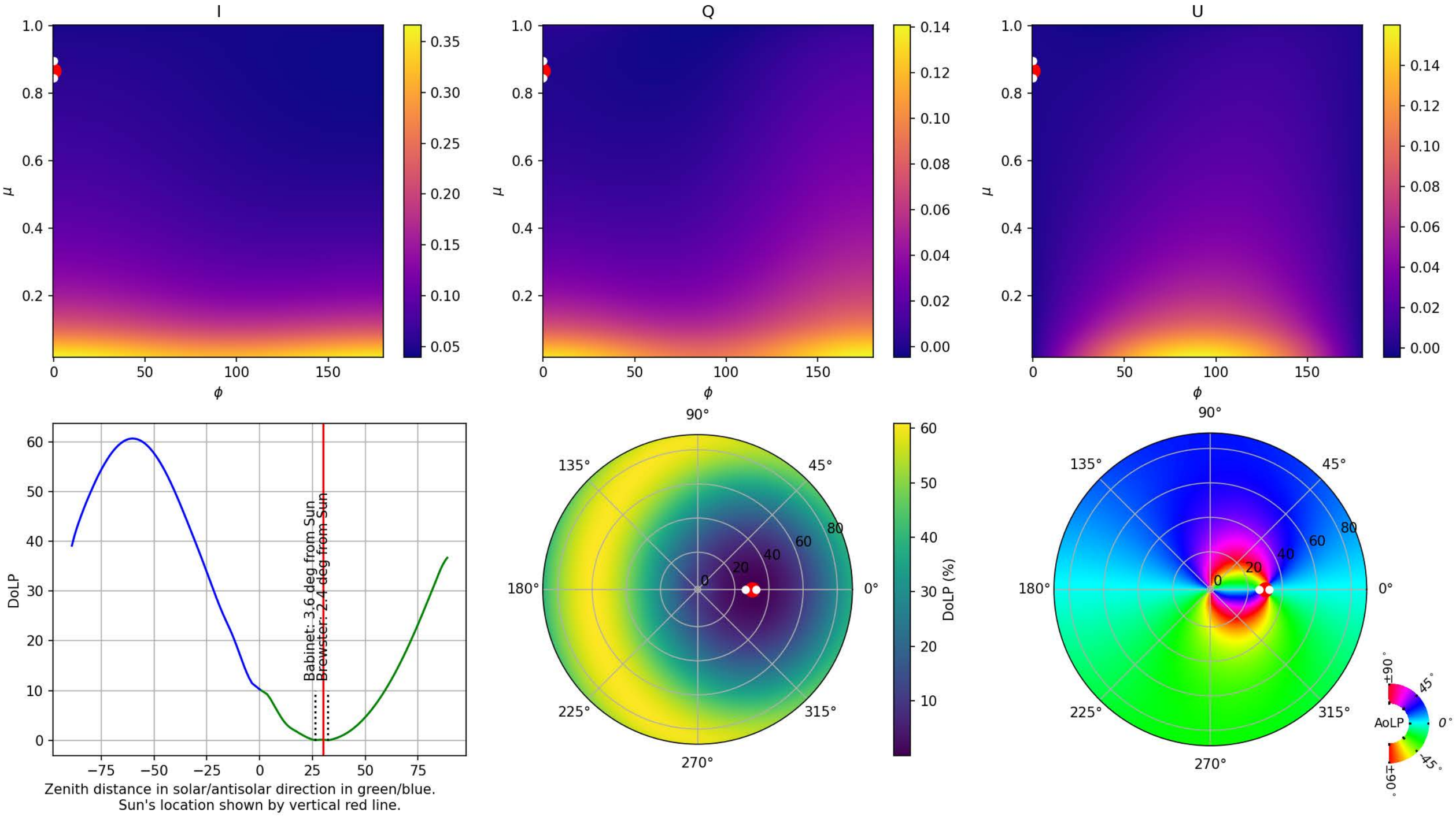

Interpolations for $(\mu_0, \tau, A) =$ (0.87, 0.10, 0.25). $ZD_{Sun} =$ 29.0°. The red/white dots show the location of the Sun/neutral points.

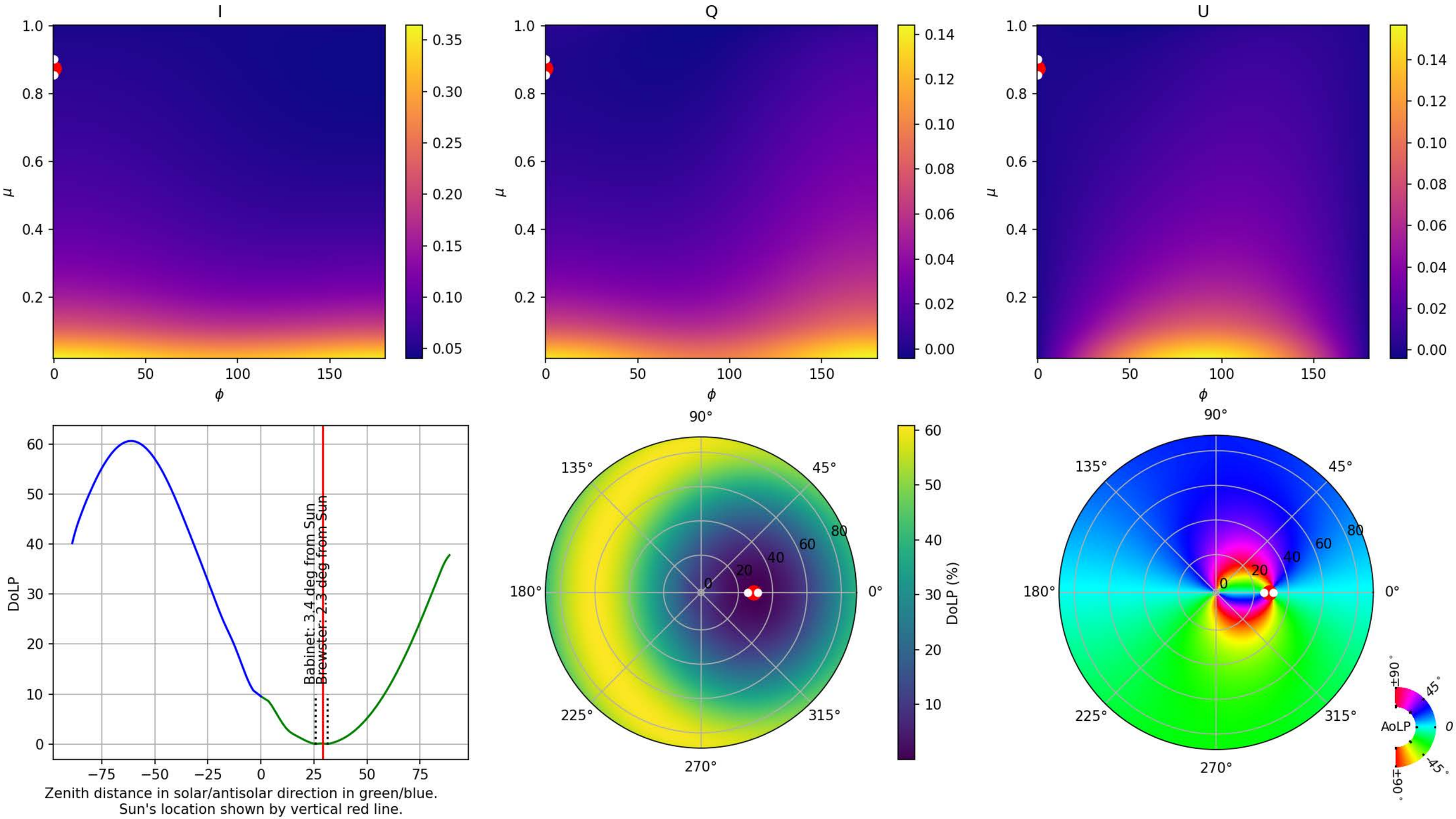

Interpolations for $(\mu_0, \tau, A) =$ (0.88, 0.10, 0.25). $ZD_{Sun} =$ 28.0°. The red/white dots show the location of the Sun/neutral points.

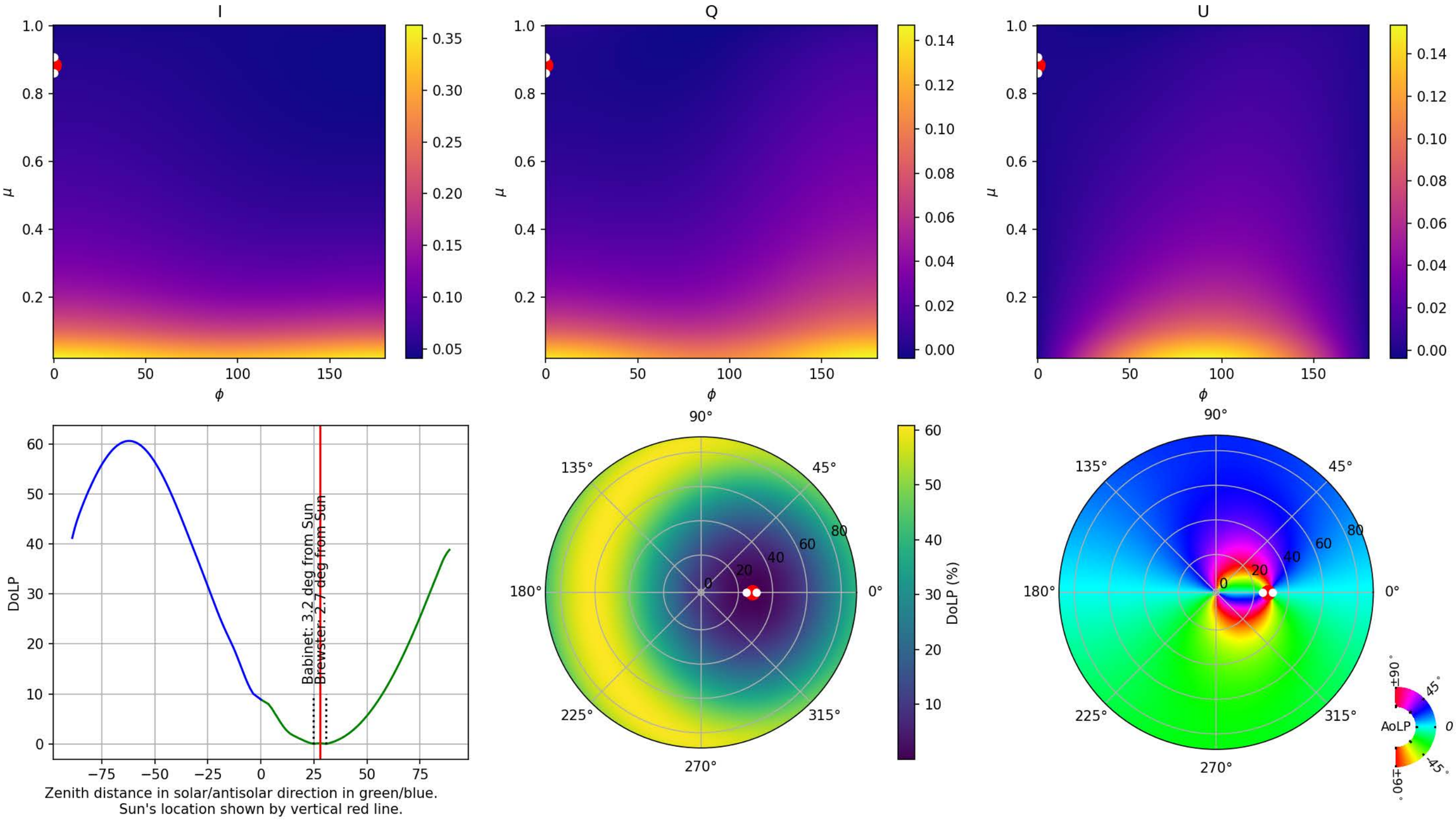

Interpolations for $(\mu_0, \tau, A) =$ (0.89, 0.10, 0.25). $ZD_{Sun} =$ 27.0°. The red/white dots show the location of the Sun/neutral points.

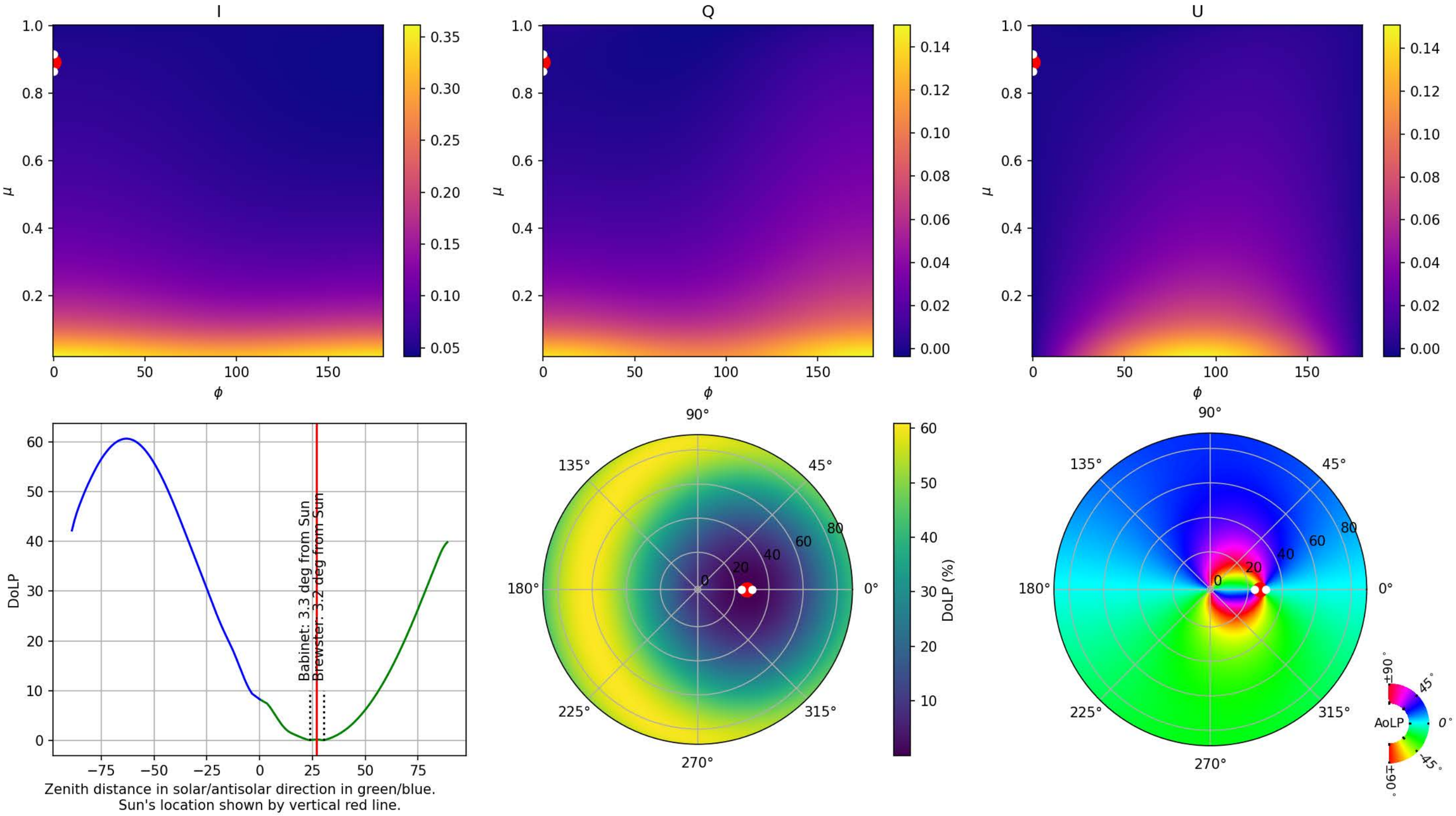

Interpolations for $(\mu_0, \tau, A) =$ (0.90, 0.10, 0.25). $ZD_{Sun} =$ 26.0°. The red/white dots show the location of the Sun/neutral points.

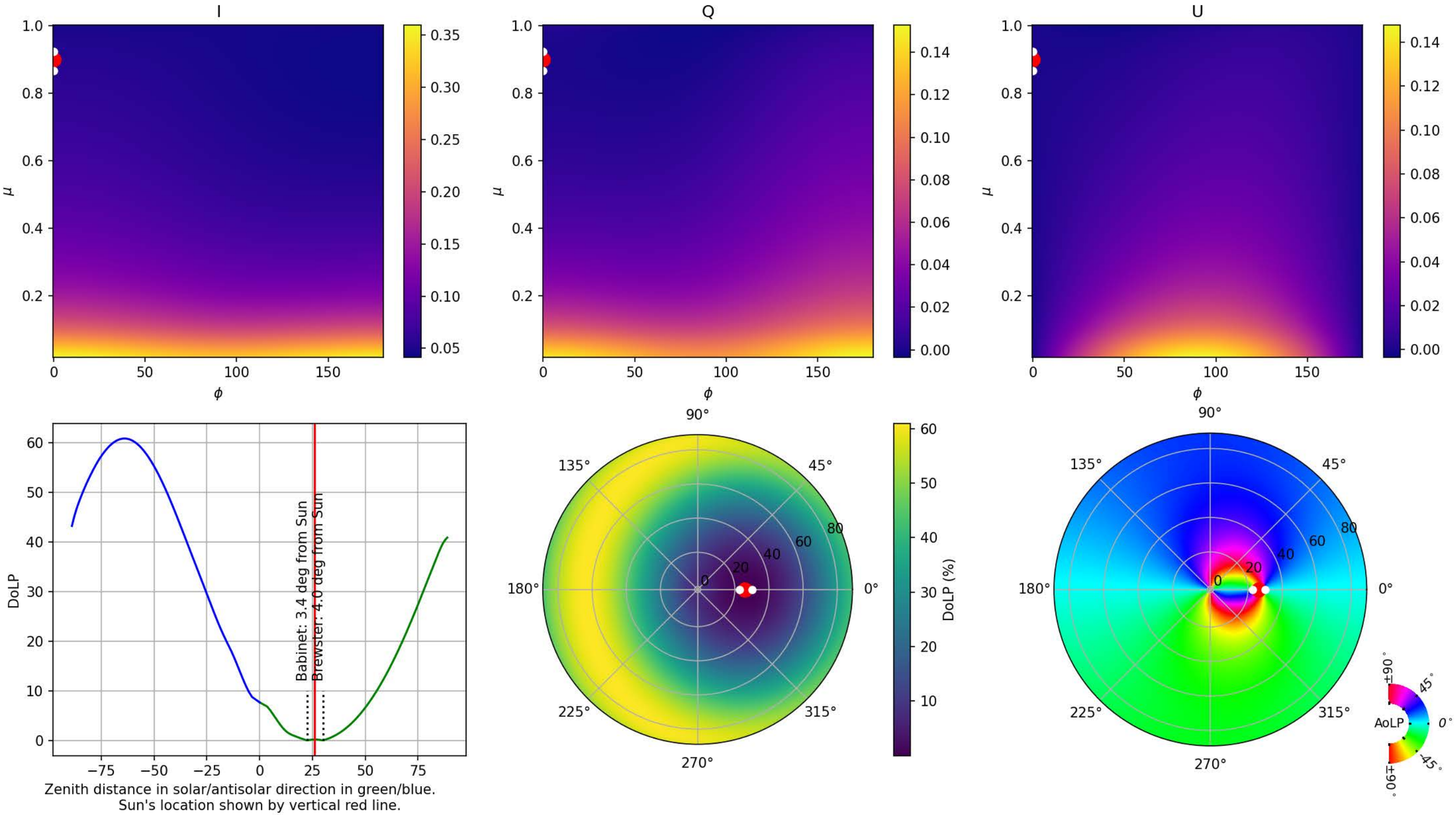

Interpolations for $(\mu_0, \tau, A) =$ (0.91, 0.10, 0.25). $ZD_{Sun} =$ 25.0°. The red/white dots show the location of the Sun/neutral points.

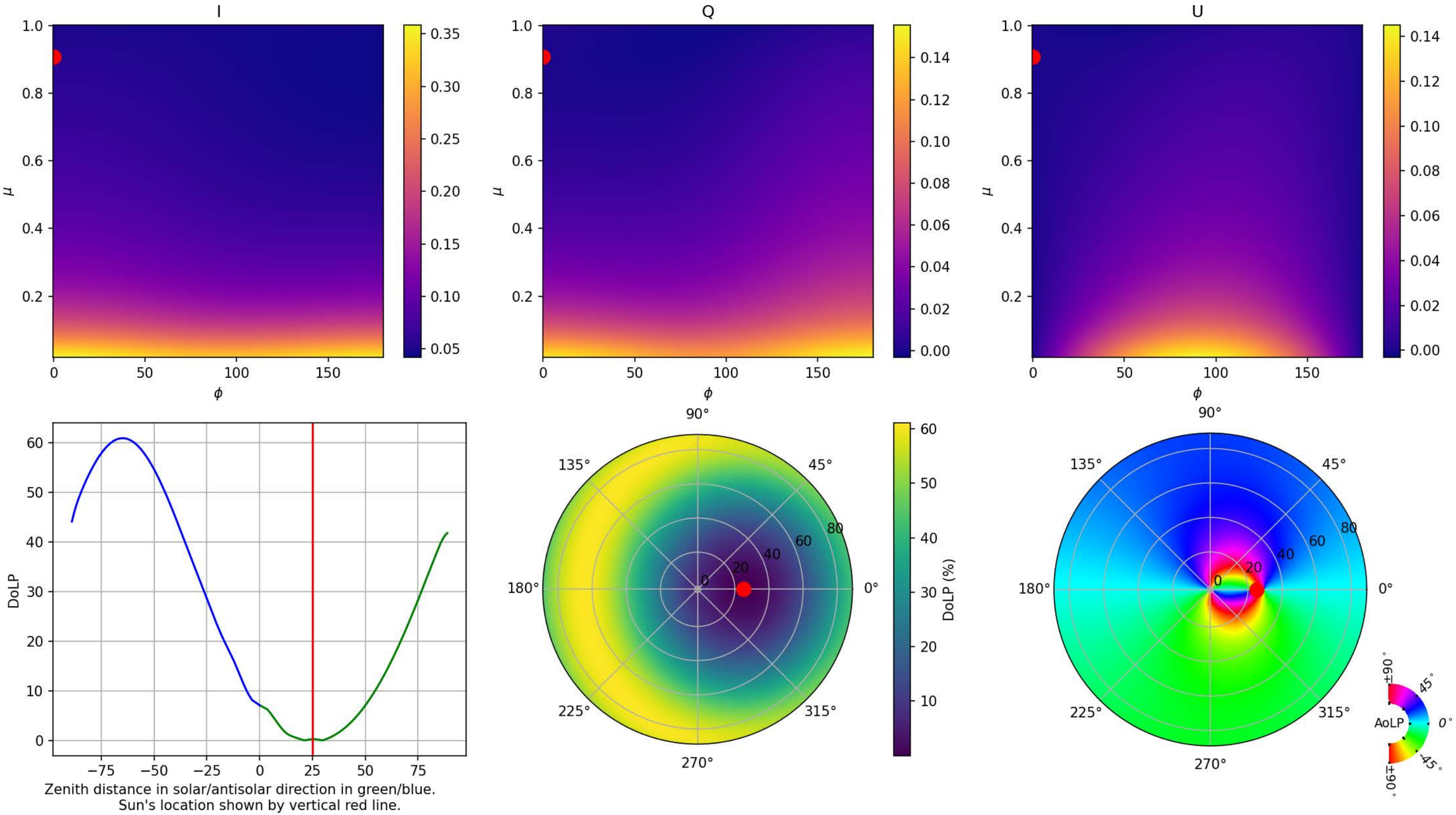

Interpolations for $(\mu_0, \tau, A) =$ (0.91, 0.10, 0.25). $ZD_{Sun} =$ 24.0°. The red/white dots show the location of the Sun/neutral points.

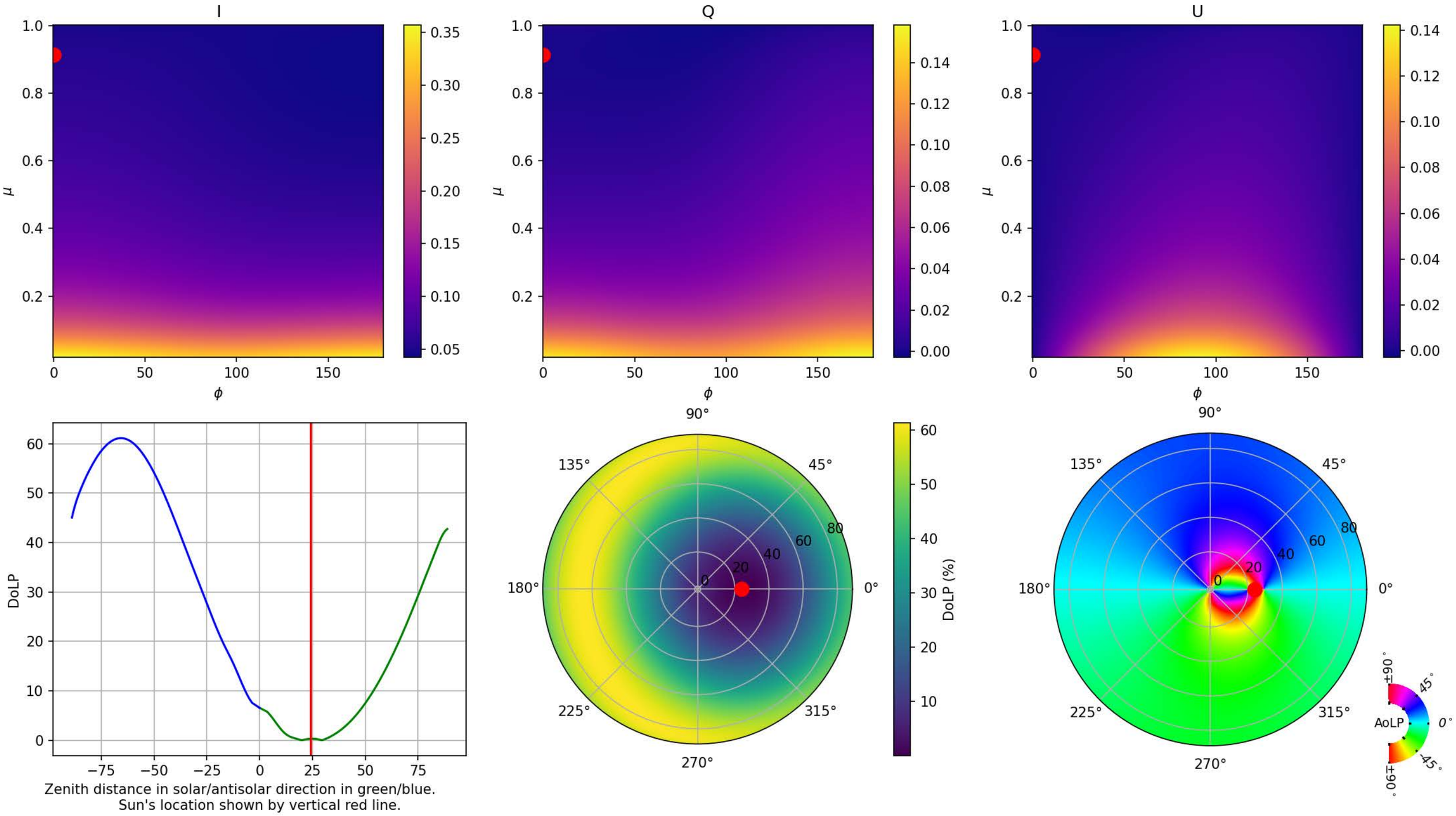

Interpolations for $(\mu_0, \tau, A) =$ (0.92, 0.10, 0.25). $ZD_{Sun} =$ 23.0°. The red/white dots show the location of the Sun/neutral points.

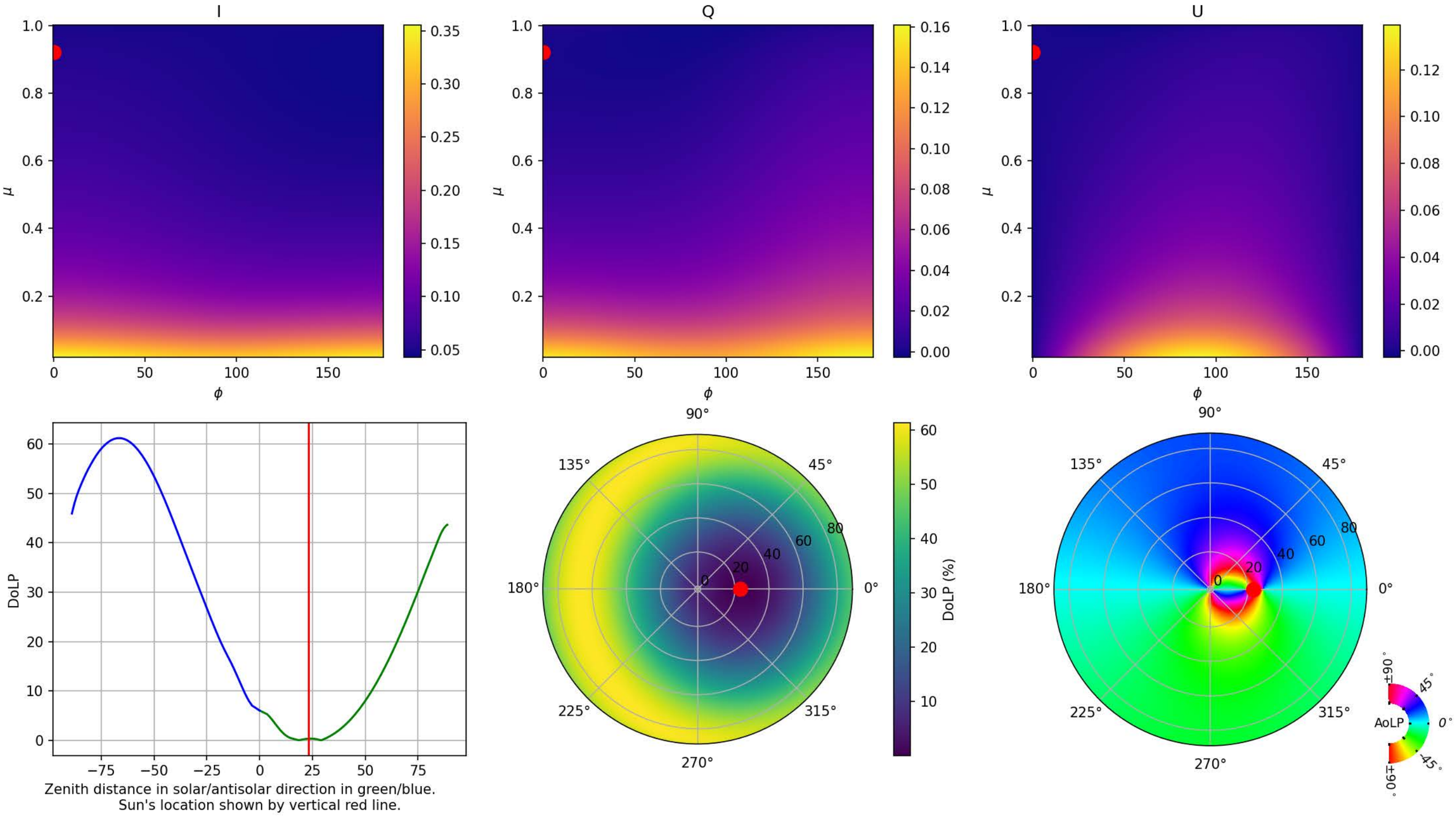

Interpolations for $(\mu_0, \tau, A) =$ (0.93, 0.10, 0.25). $ZD_{Sun} =$ 22.0°. The red/white dots show the location of the Sun/neutral points.

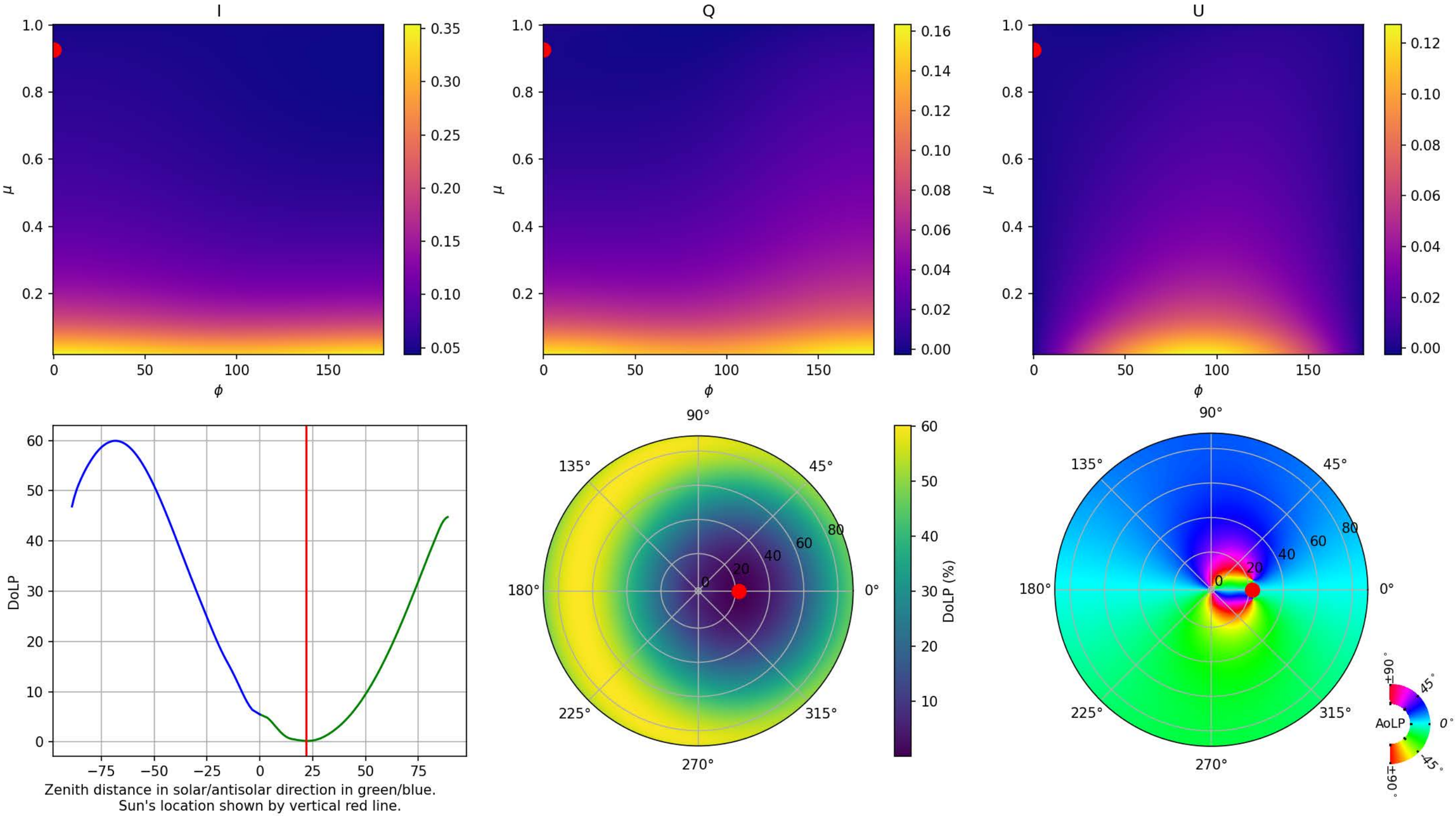

Interpolations for $(\mu_0, \tau, A) =$ (0.93, 0.10, 0.25). $ZD_{Sun} =$ 21.0°. The red/white dots show the location of the Sun/neutral points.

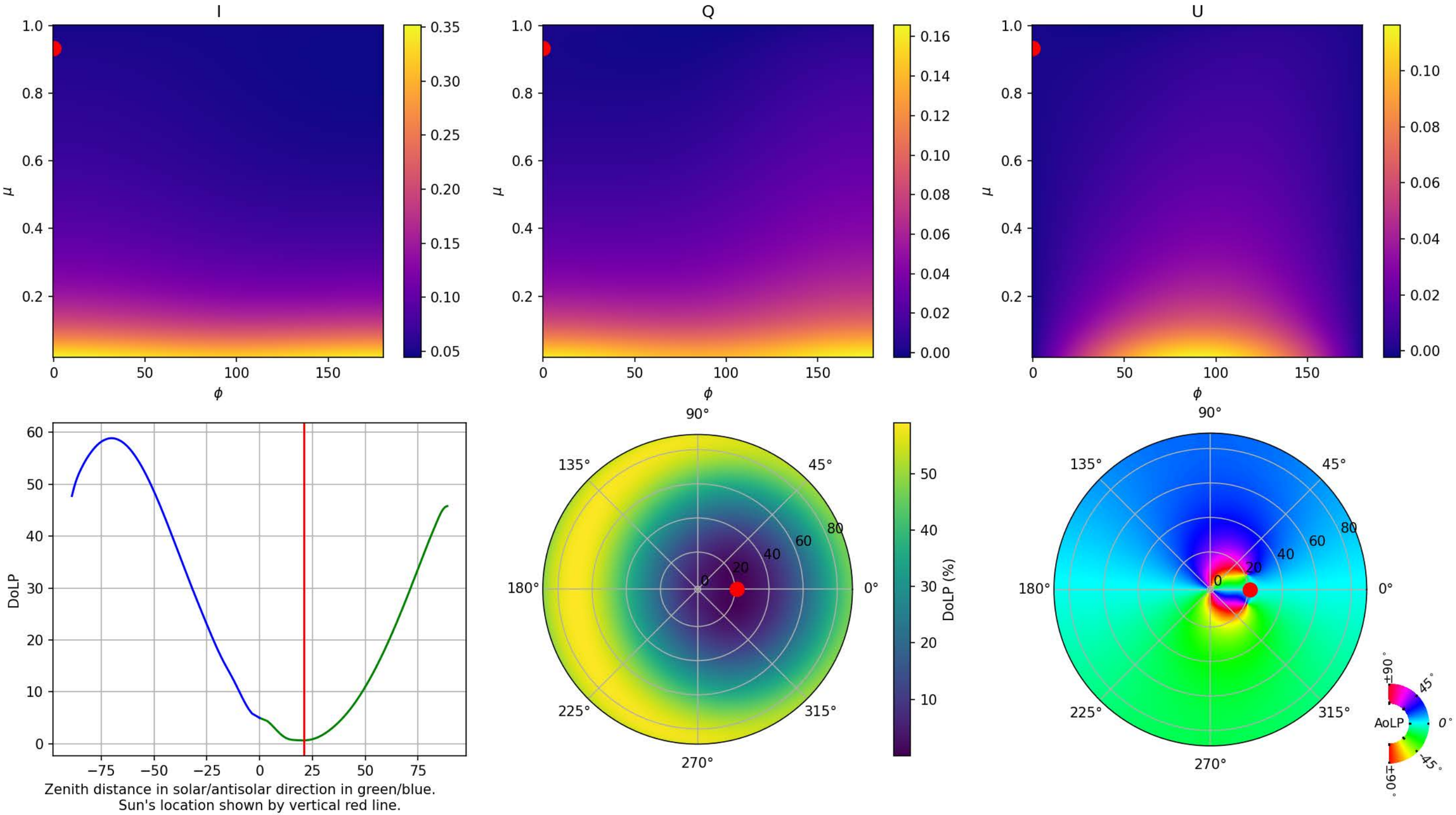

Interpolations for $(\mu_0, \tau, A) =$ (0.94, 0.10, 0.25). $ZD_{Sun} =$ 20.0°. The red/white dots show the location of the Sun/neutral points.

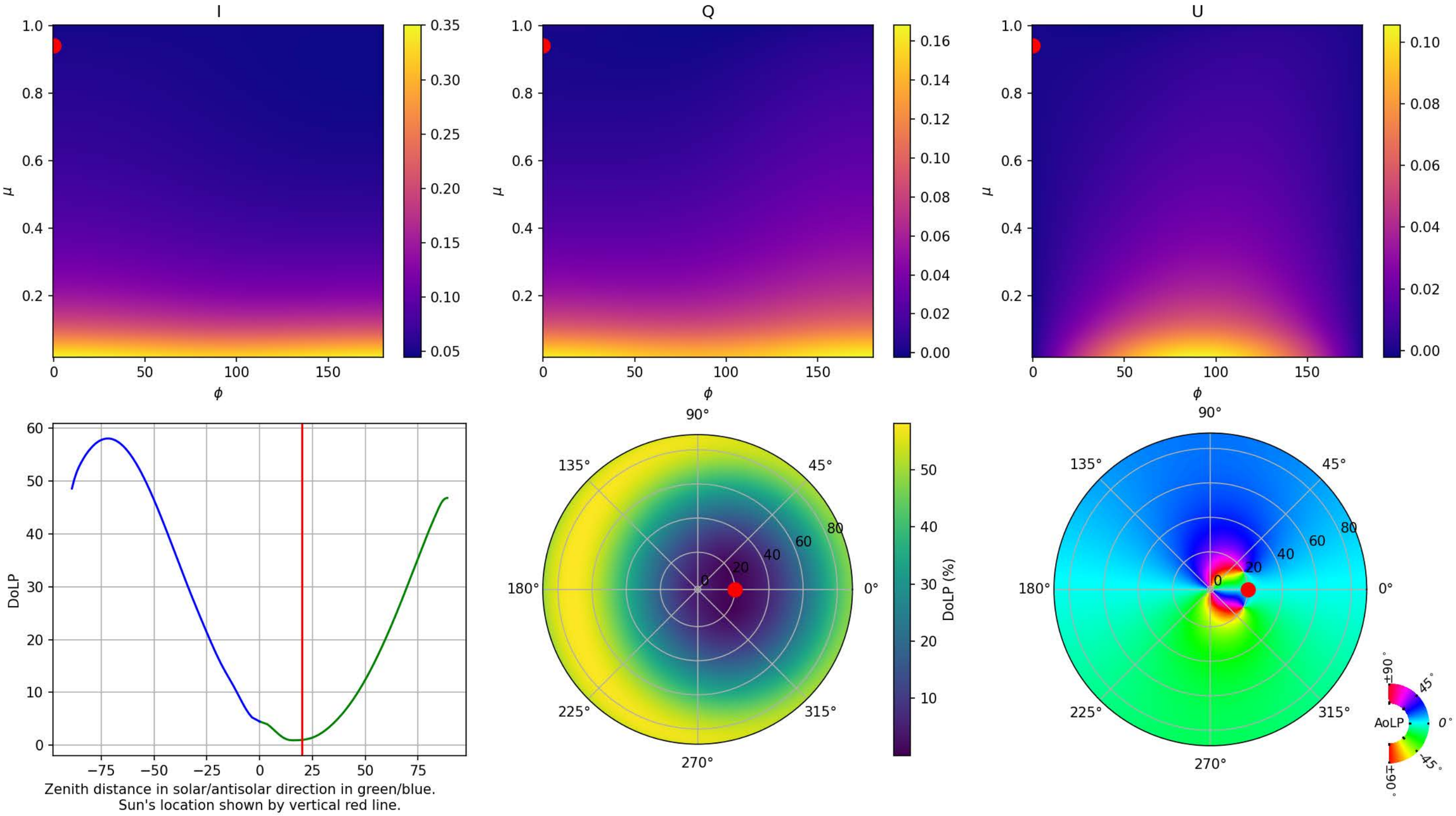

Interpolations for $(\mu_0, \tau, A) =$ (0.95, 0.10, 0.25). $ZD_{Sun} =$ 19.0°. The red/white dots show the location of the Sun/neutral points.

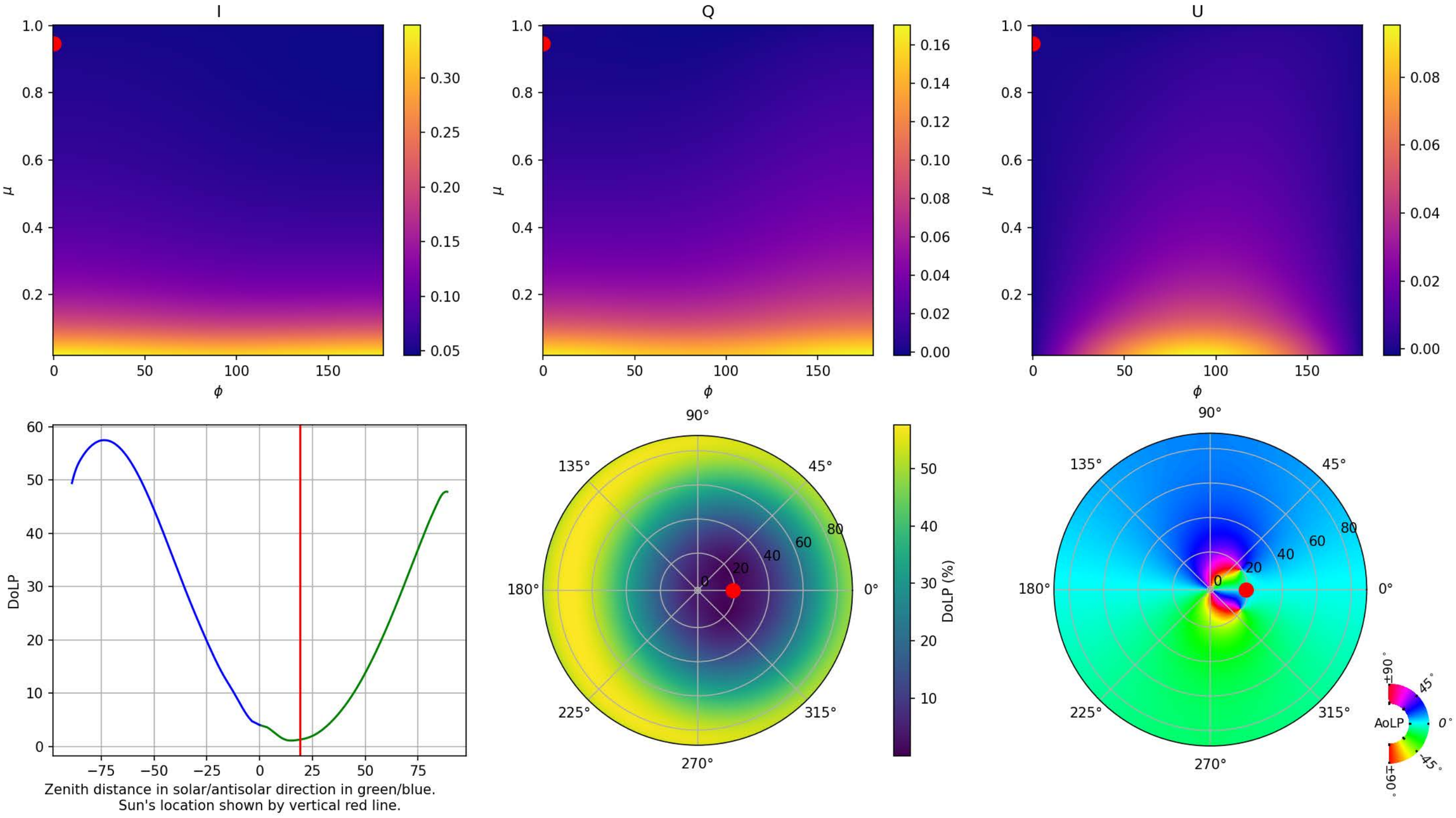

Interpolations for $(\mu_0, \tau, A) =$ (0.95, 0.10, 0.25). $ZD_{Sun} =$ 18.0°. The red/white dots show the location of the Sun/neutral points.

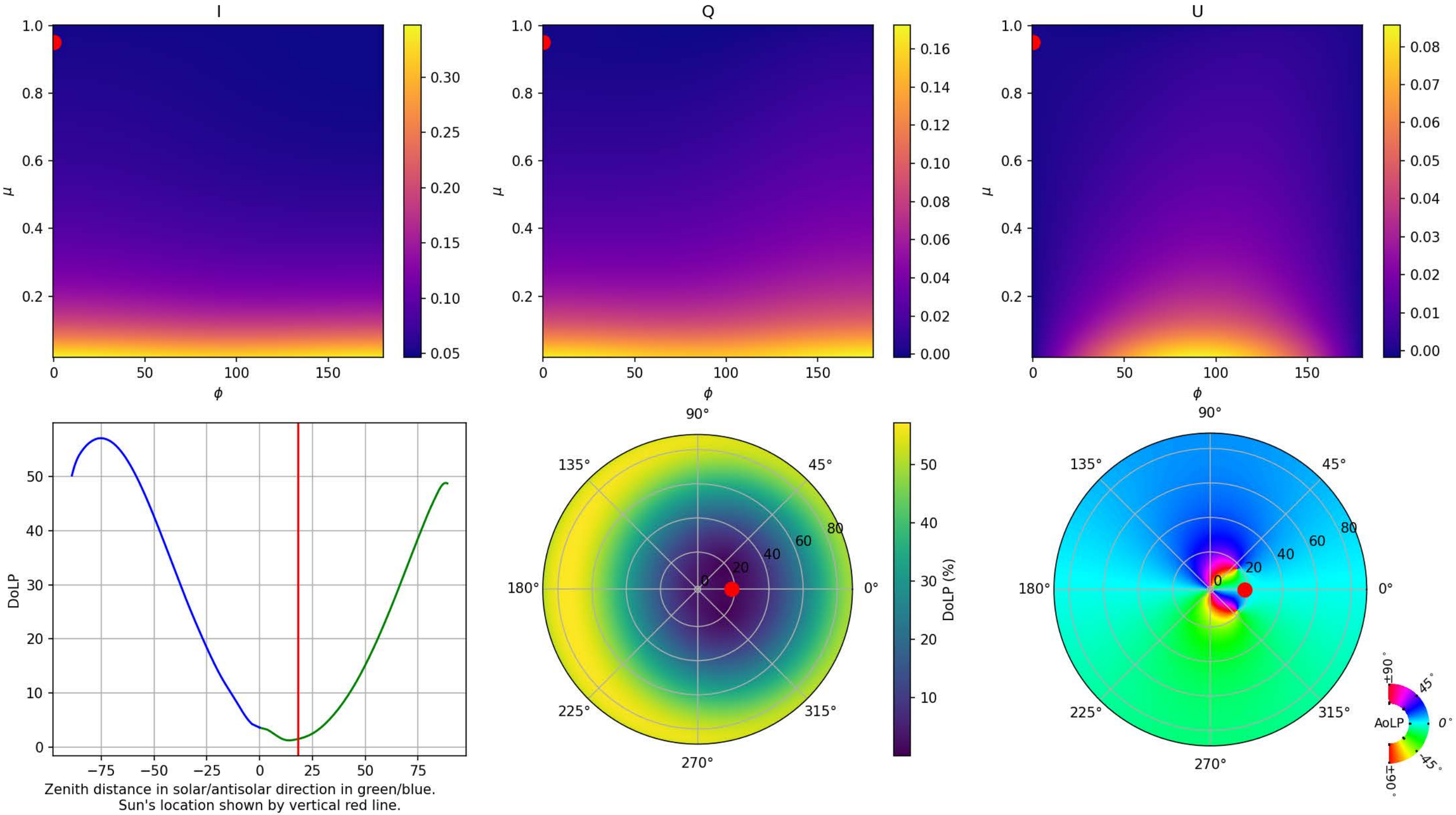

Interpolations for $(\mu_0, \tau, A) =$ (0.96, 0.10, 0.25). $ZD_{Sun} =$ 17.0°. The red/white dots show the location of the Sun/neutral points.

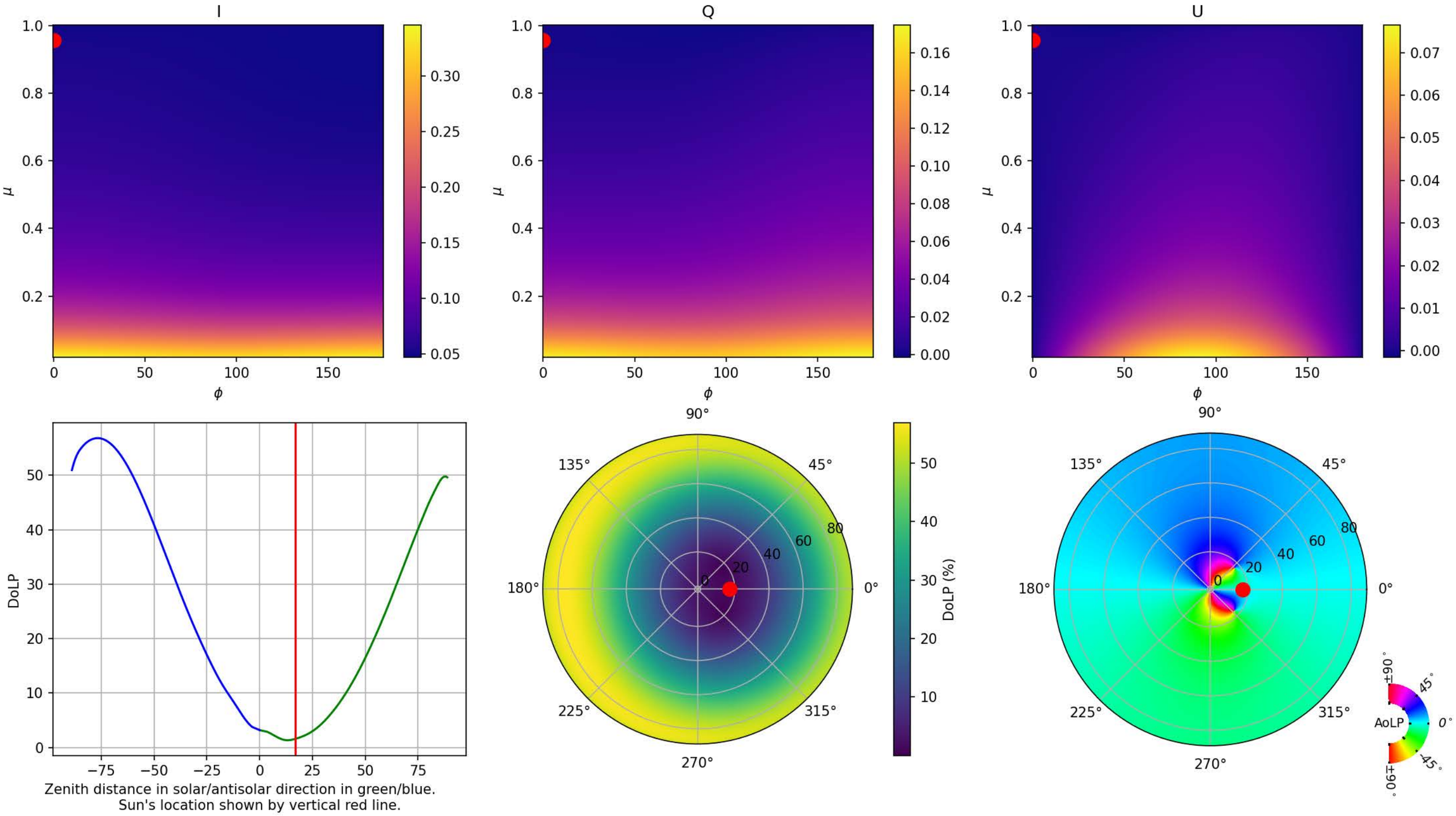

Interpolations for $(\mu_0, \tau, A) =$ (0.96, 0.10, 0.25). $ZD_{Sun} =$ 16.0°. The red/white dots show the location of the Sun/neutral points.

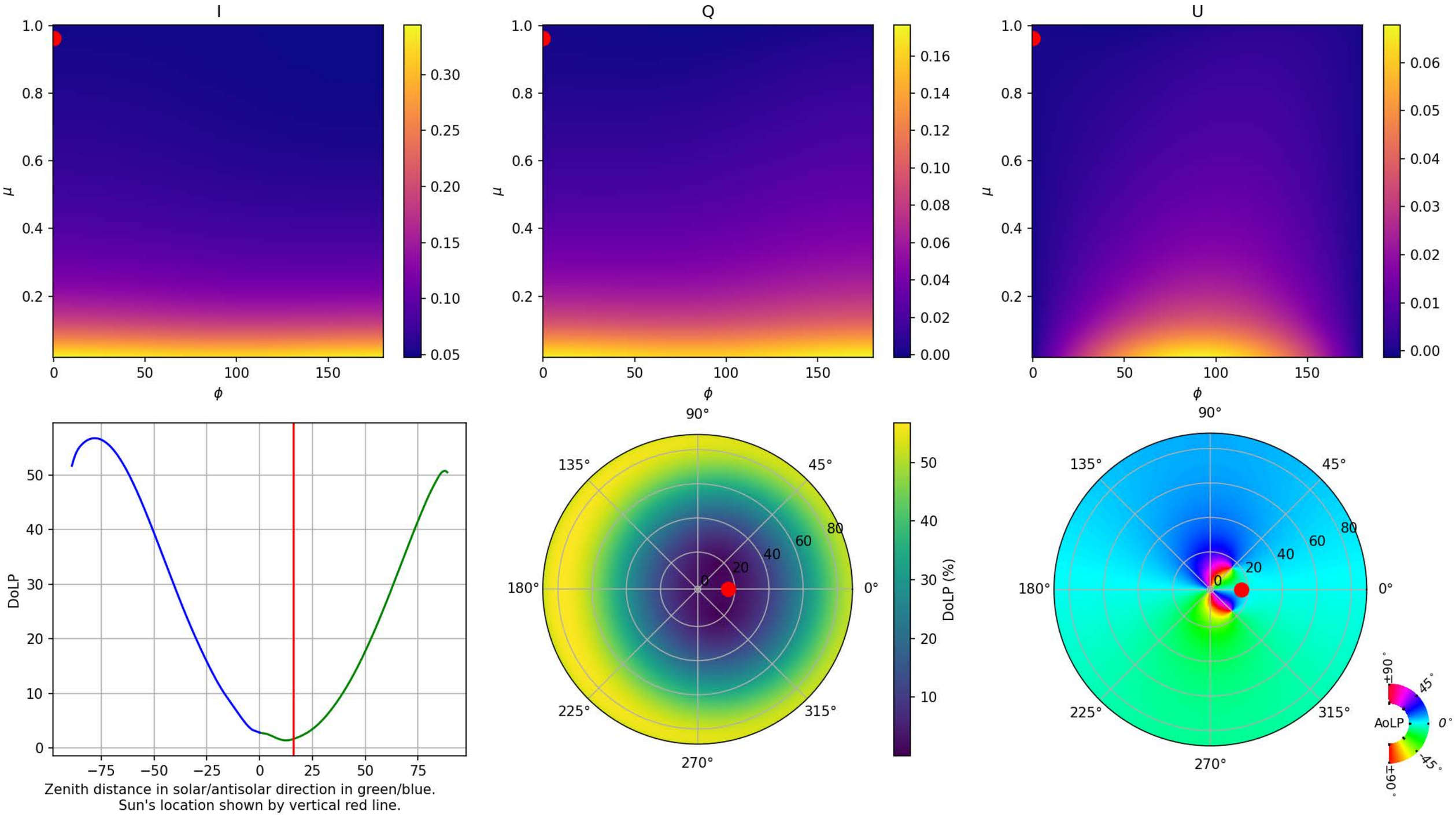

Interpolations for $(\mu_0, \tau, A) =$ (0.97, 0.10, 0.25). $ZD_{Sun} =$ 15.0°. The red/white dots show the location of the Sun/neutral points.

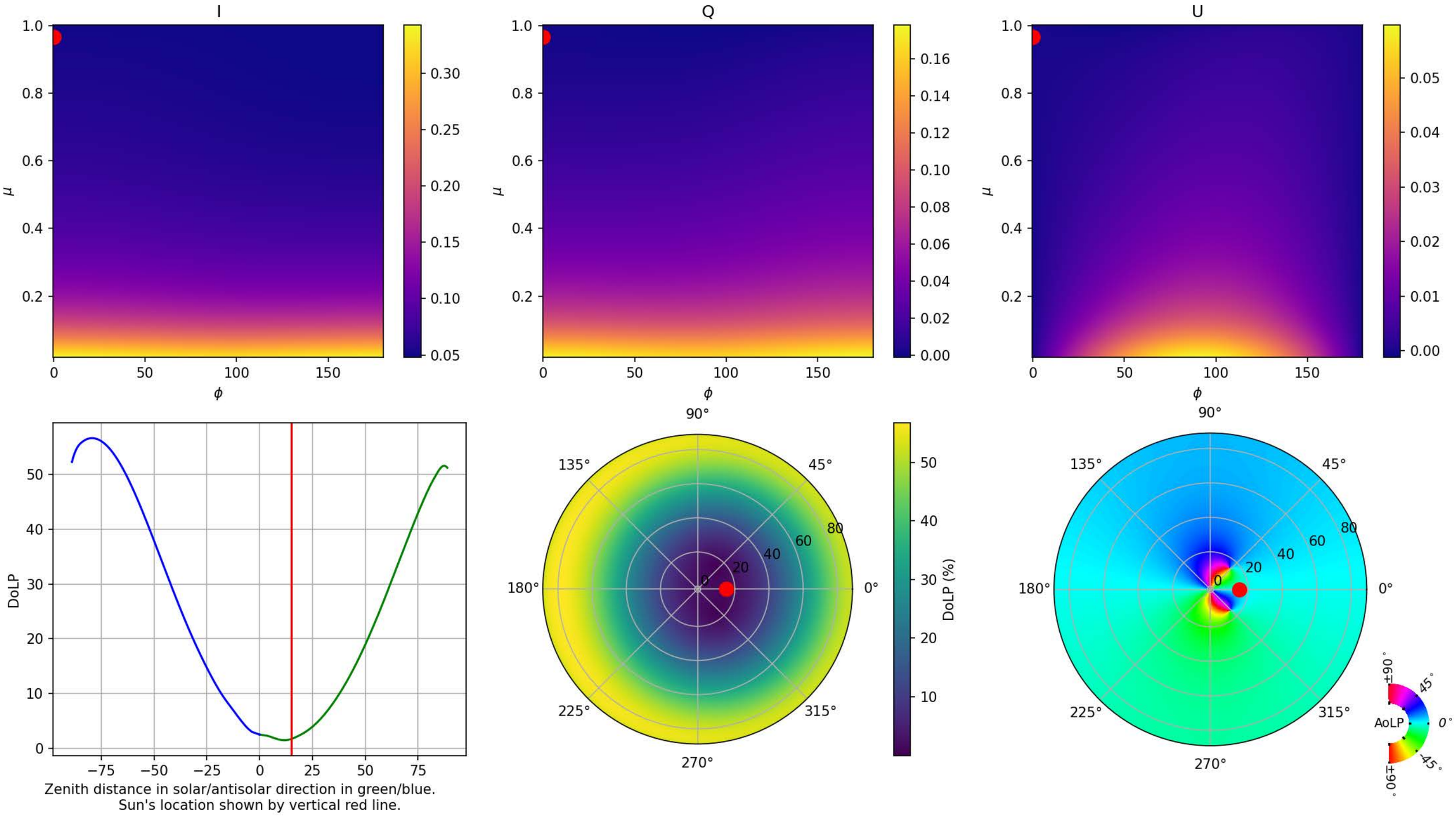

Interpolations for $(\mu_0, \tau, A) =$ (0.97, 0.10, 0.25). $ZD_{Sun} =$ 14.0°. The red/white dots show the location of the Sun/neutral points.

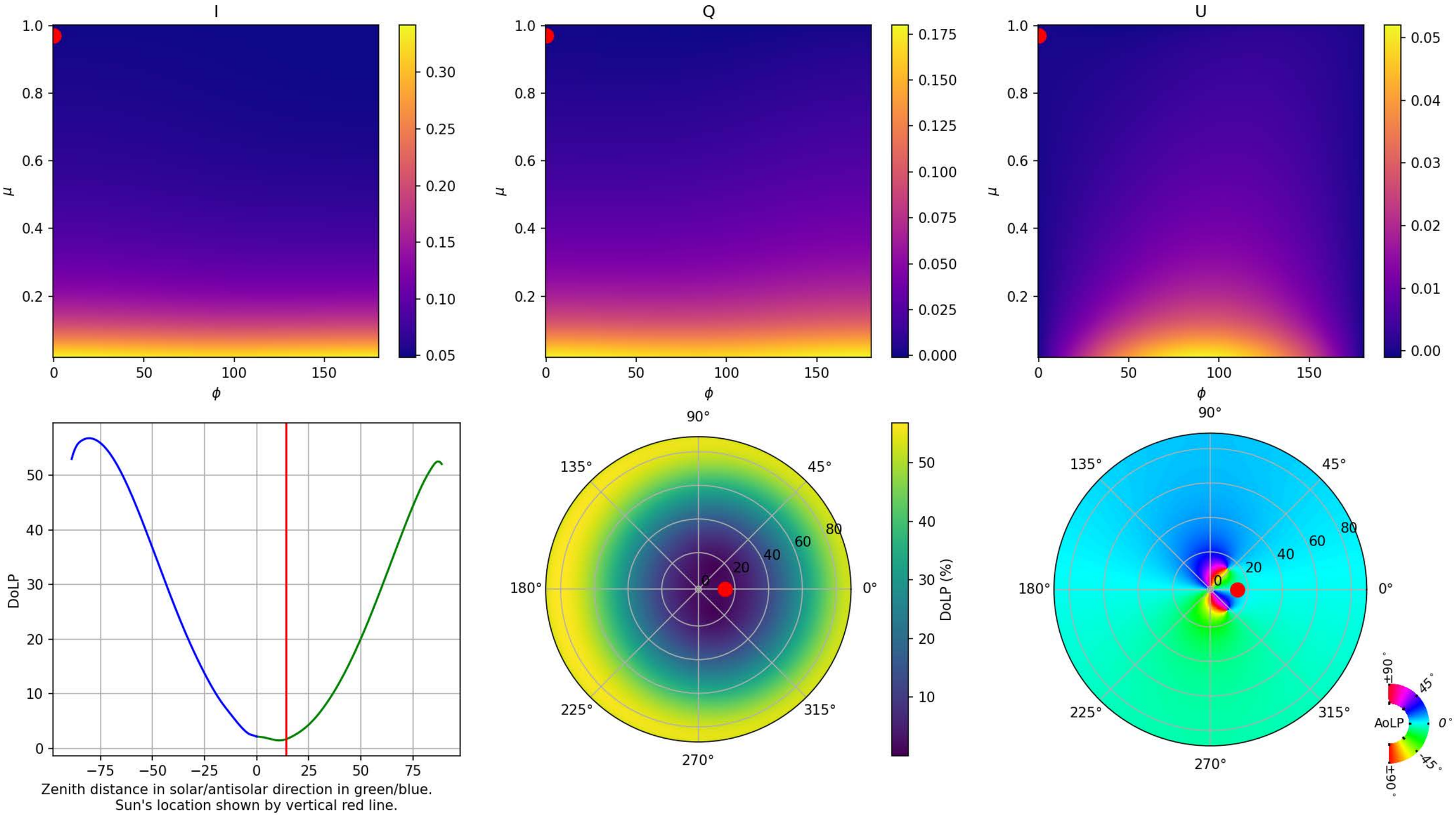

Interpolations for $(\mu_0, \tau, A) =$ (0.97, 0.10, 0.25). $ZD_{Sun} =$ 13.0°. The red/white dots show the location of the Sun/neutral points.

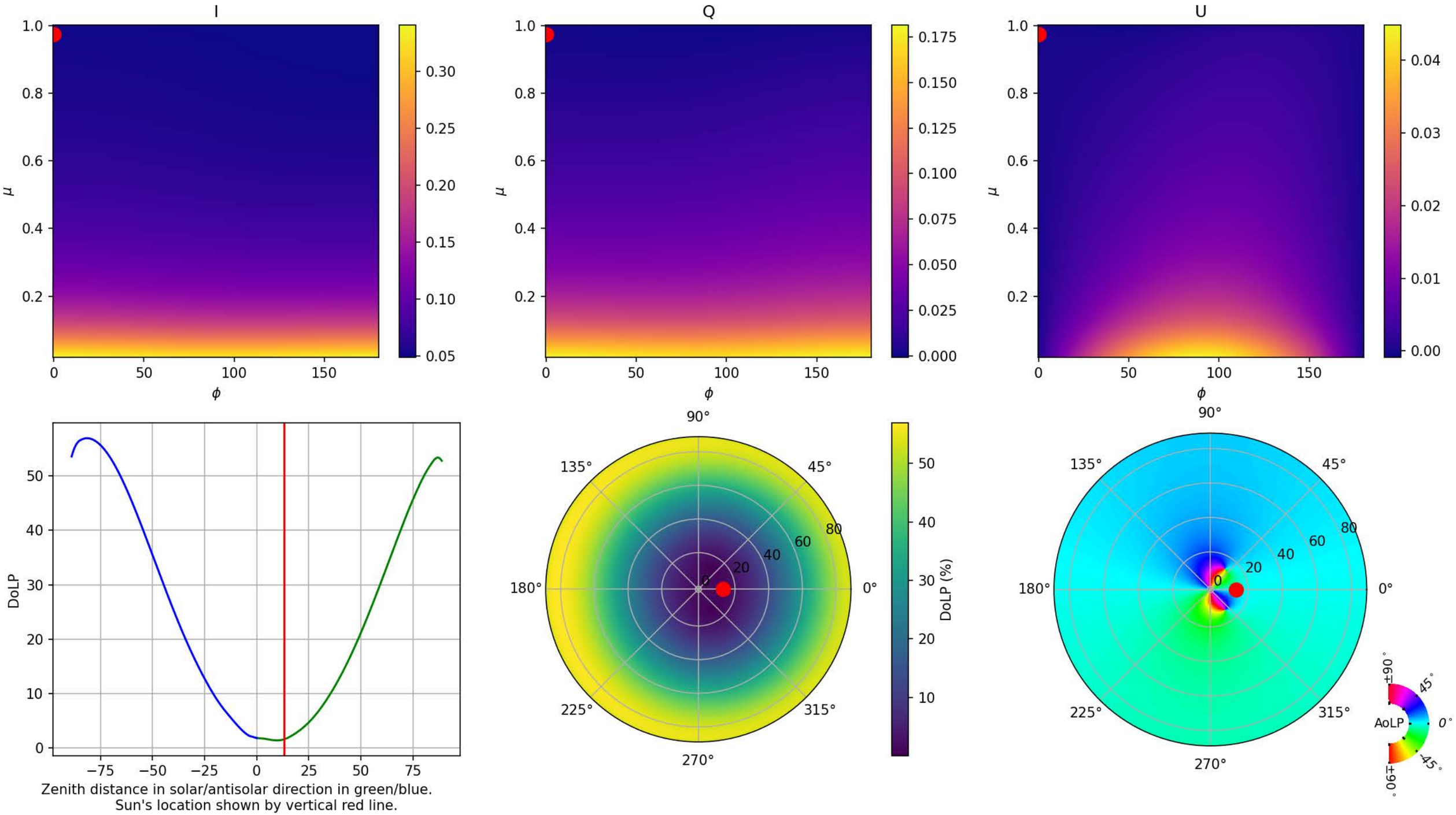

Interpolations for $(\mu_0, \tau, A) =$ (0.98, 0.10, 0.25). $ZD_{Sun} =$ 12.0°. The red/white dots show the location of the Sun/neutral points.

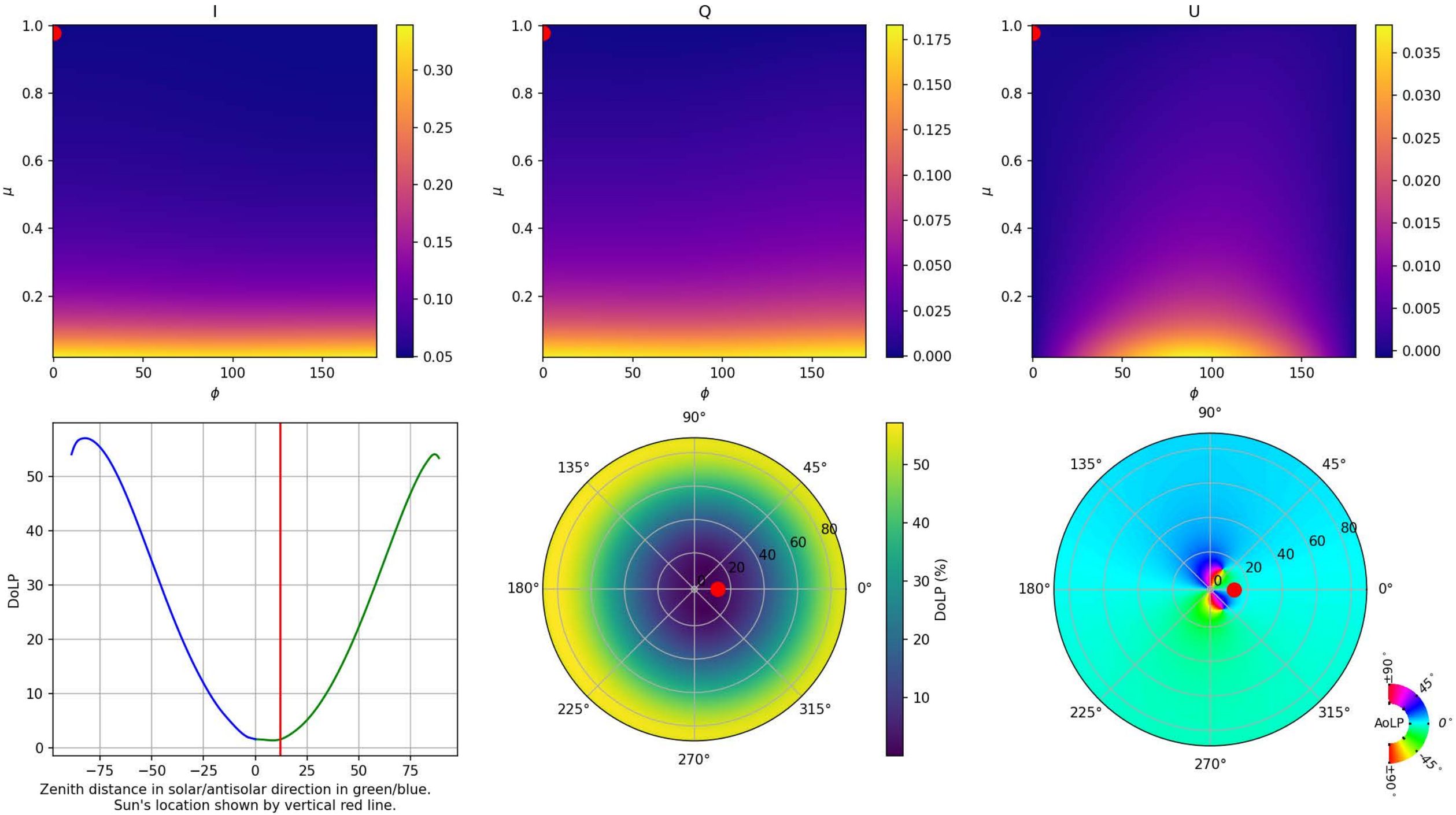

Interpolations for $(\mu_0, \tau, A) =$ (0.98, 0.10, 0.25). $ZD_{Sun} =$ 11.0°. The red/white dots show the location of the Sun/neutral points.

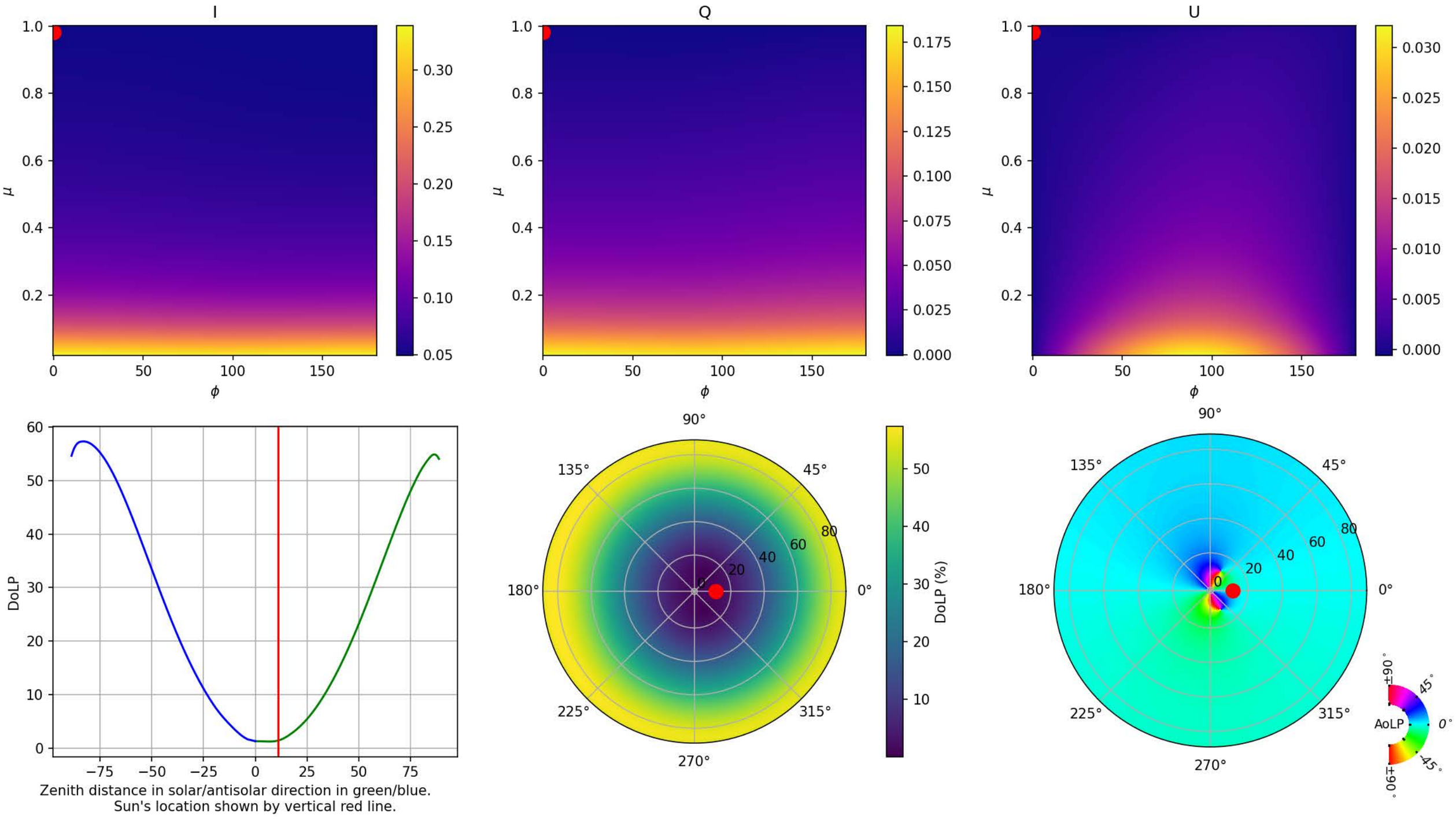

Interpolations for $(\mu_0, \tau, A) =$ (0.98, 0.10, 0.25). $ZD_{Sun} =$ 10.0°. The red/white dots show the location of the Sun/neutral points.

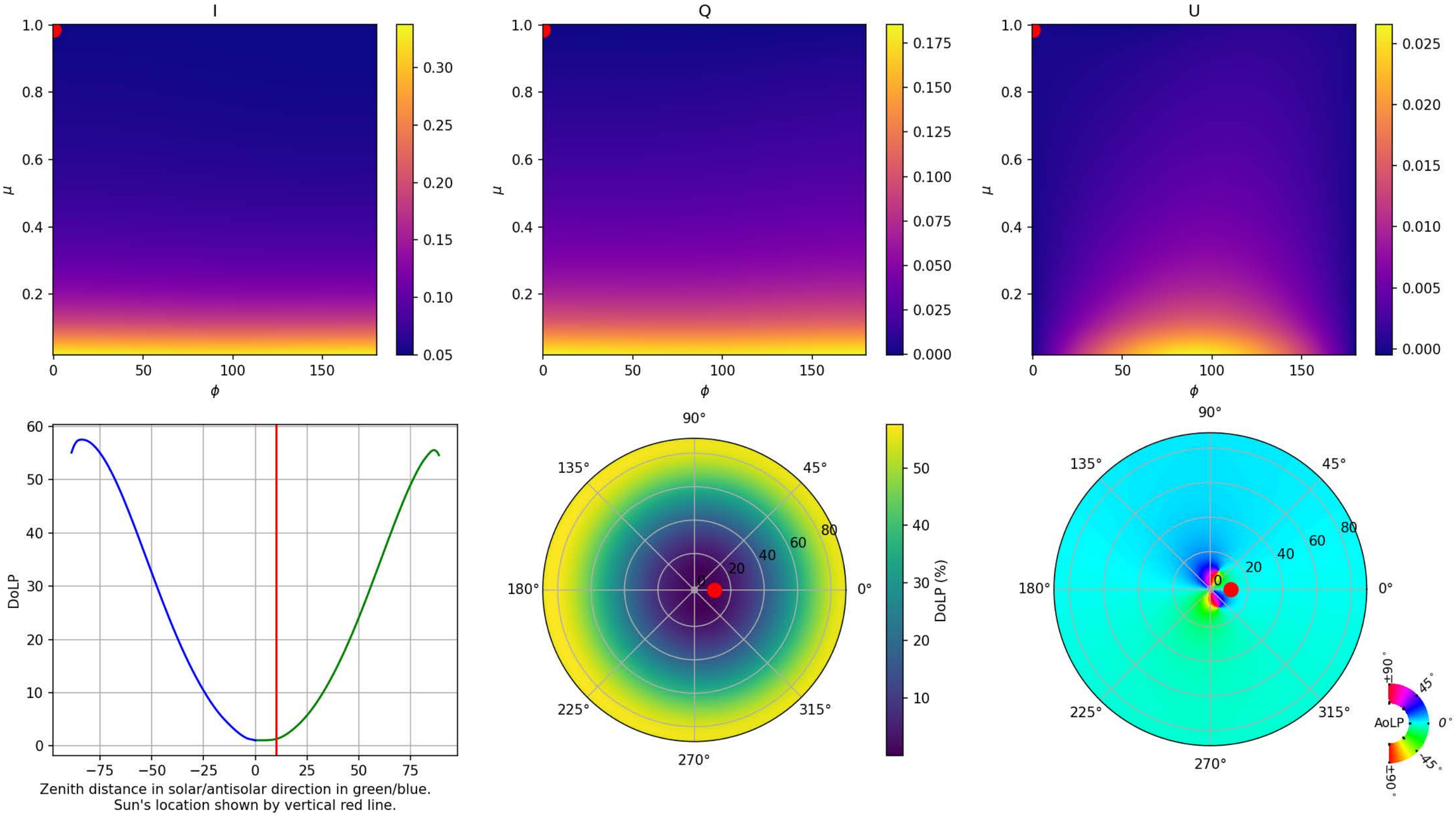

Interpolations for $(\mu_0, \tau, A) =$ (0.99, 0.10, 0.25). $ZD_{Sun} =$ 9.0°. The red/white dots show the location of the Sun/neutral points.

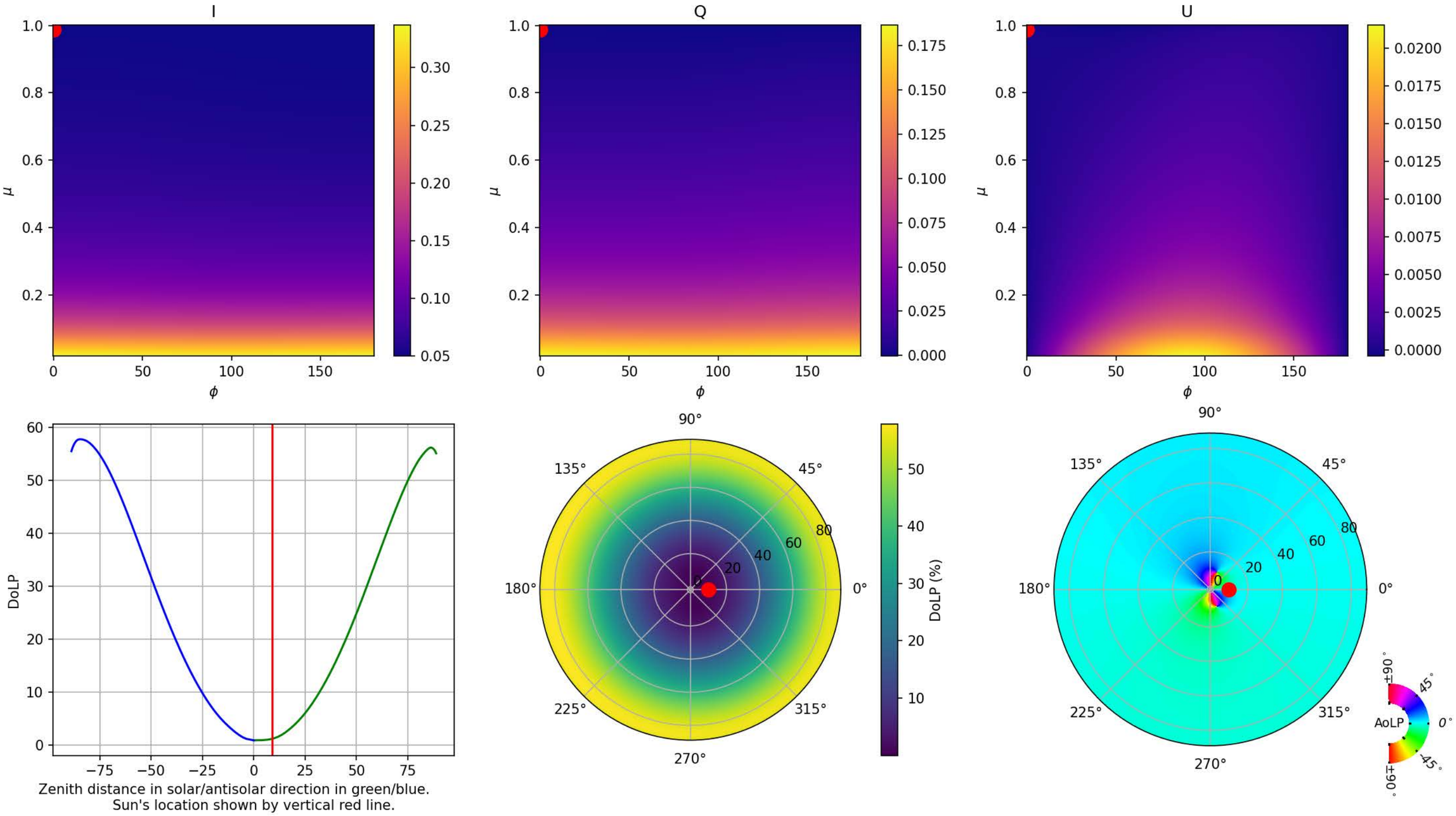

Interpolations for $(\mu_0, \tau, A) =$ (0.99, 0.10, 0.25). $ZD_{Sun} =$ 8.0°. The red/white dots show the location of the Sun/neutral points.

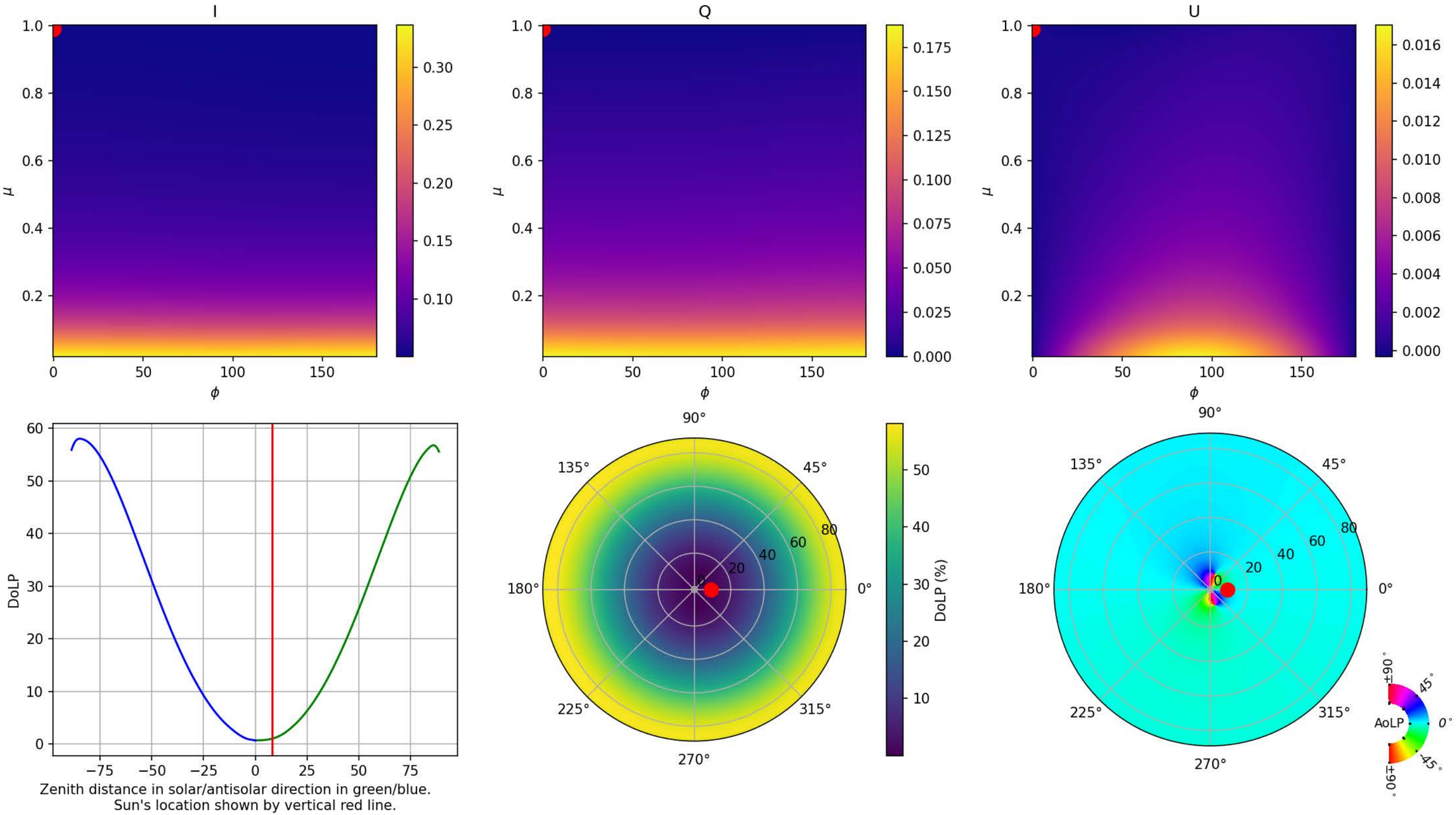

Interpolations for $(\mu_0, \tau, A) =$ (0.99, 0.10, 0.25). $ZD_{Sun} =$ 7.0°. The red/white dots show the location of the Sun/neutral points.

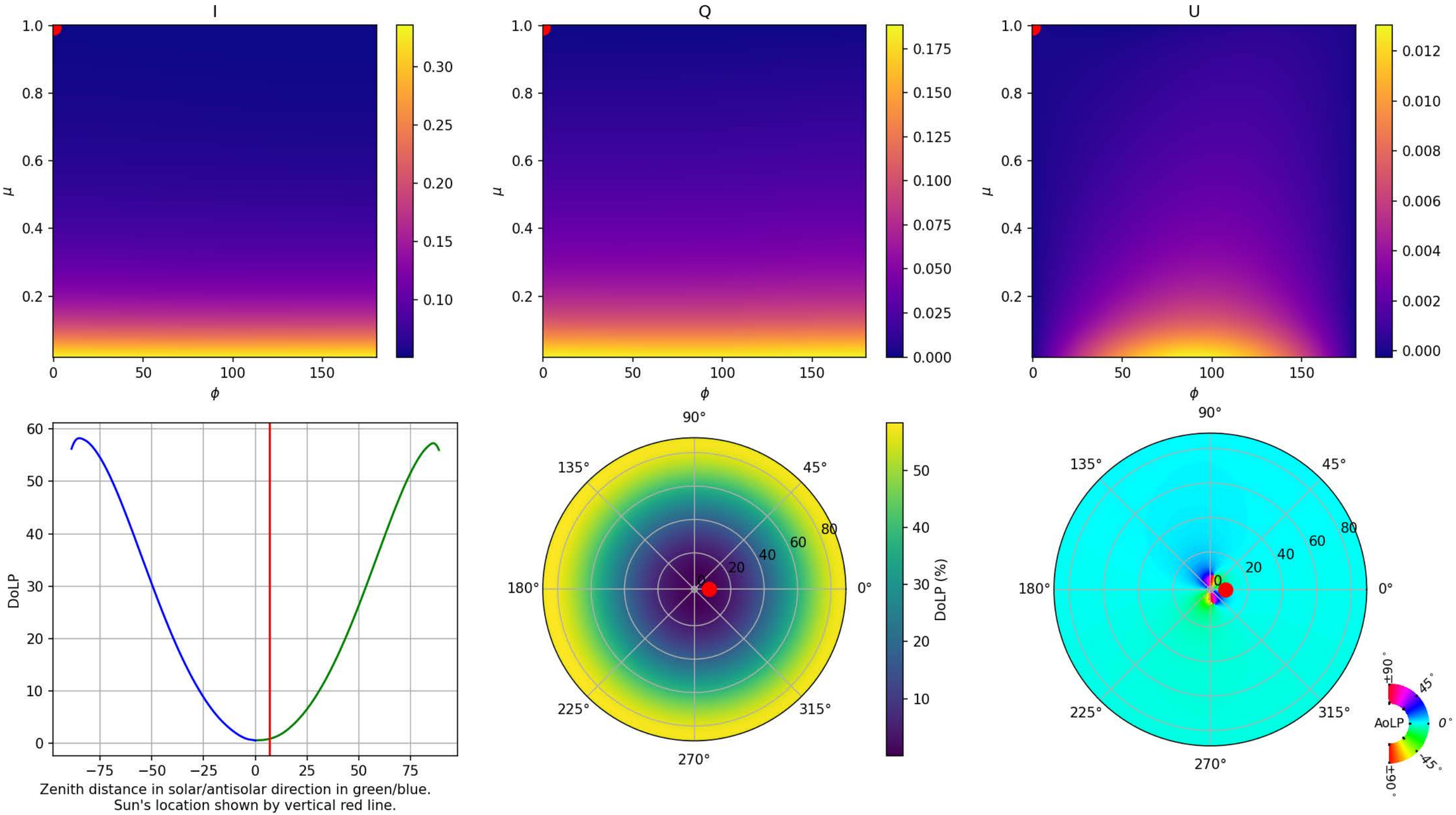

Interpolations for $(\mu_0, \tau, A) =$ (0.99, 0.10, 0.25). $ZD_{Sun} =$ 6.0°. The red/white dots show the location of the Sun/neutral points.

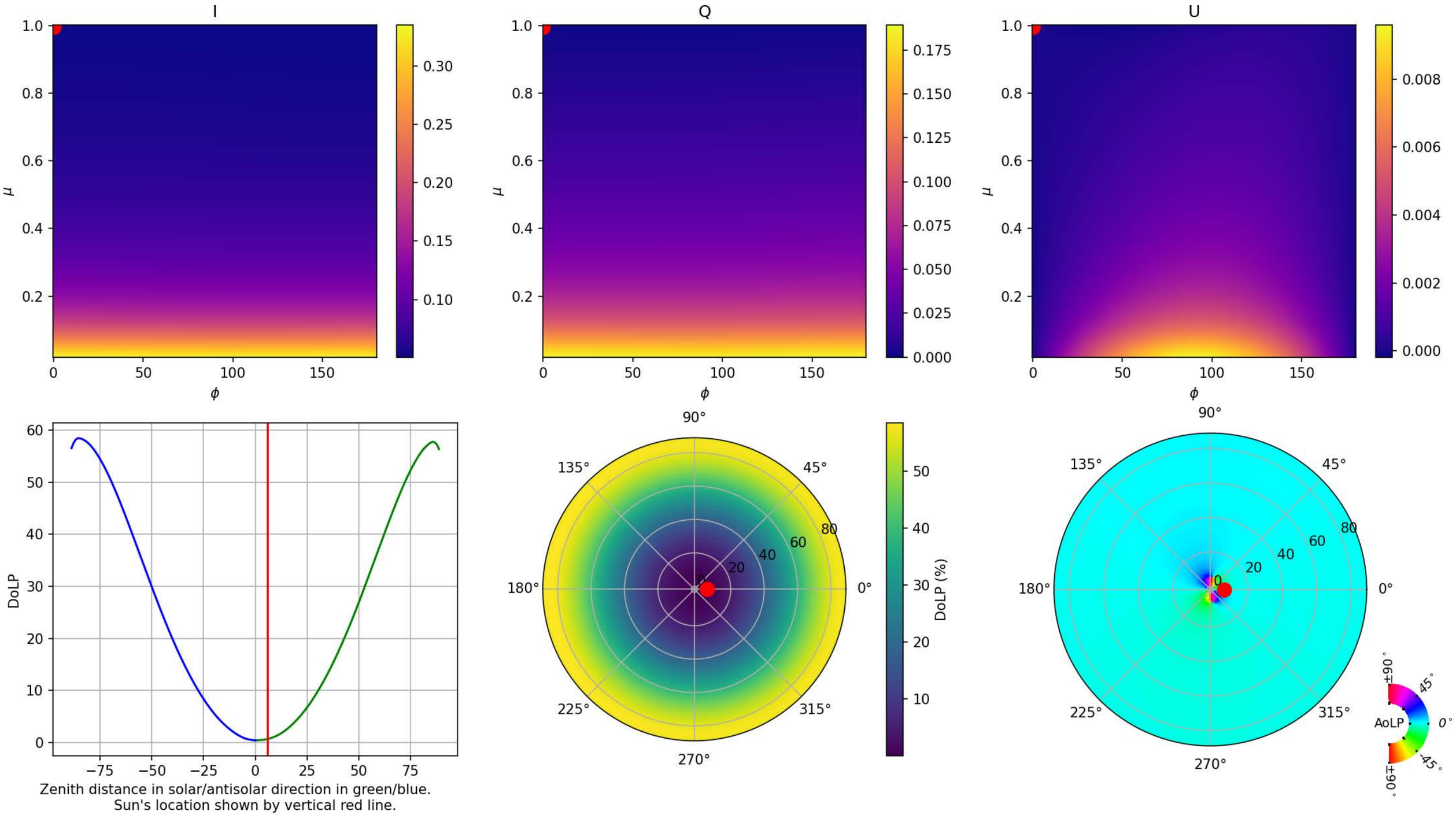

Interpolations for $(\mu_0, \tau, A) =$ (1.00, 0.10, 0.25). $ZD_{Sun} =$ 5.0°. The red/white dots show the location of the Sun/neutral points.

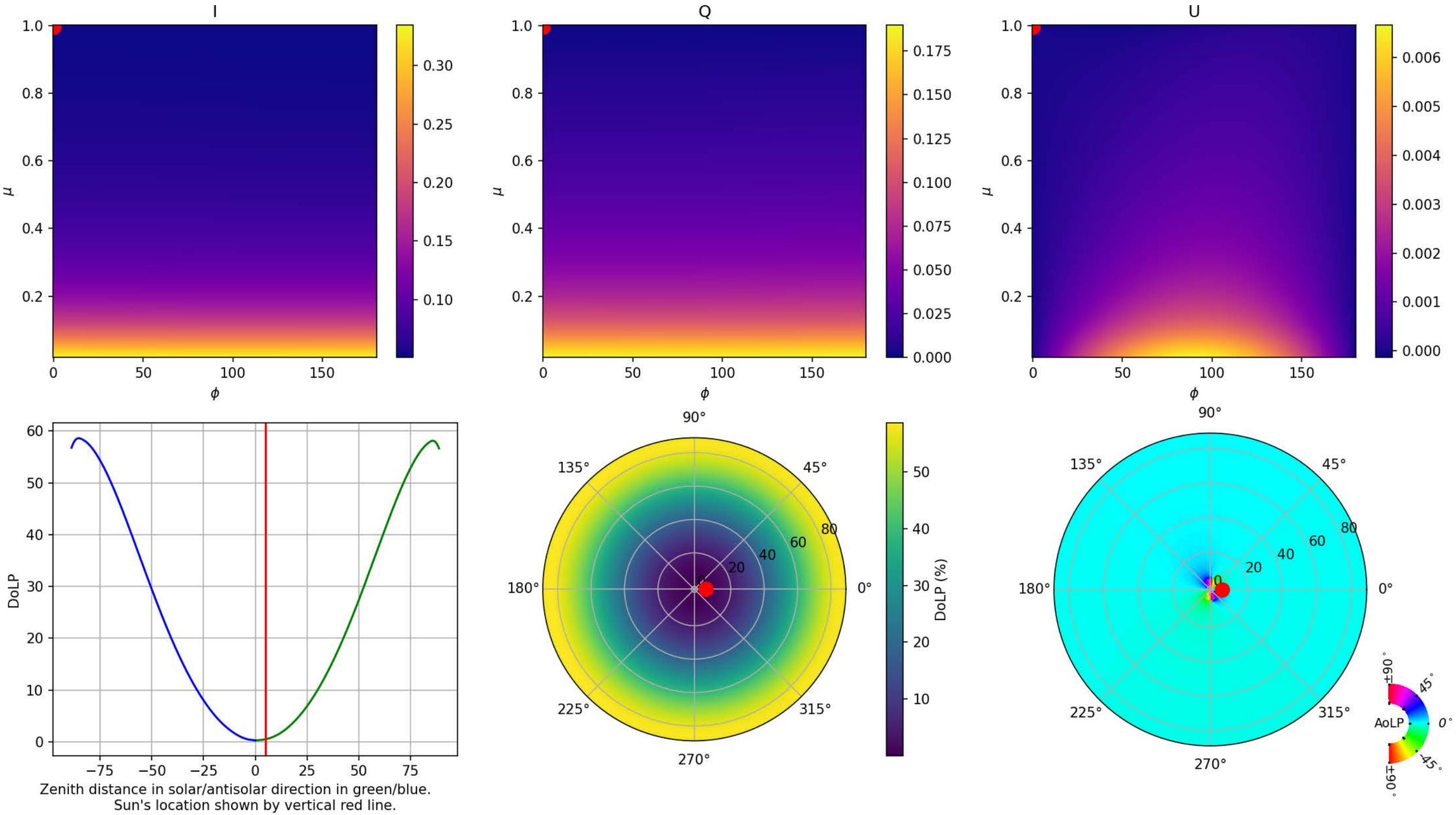

Interpolations for $(\mu_0, \tau, A) =$ (1.00, 0.10, 0.25). $ZD_{Sun} =$ 4.0°. The red/white dots show the location of the Sun/neutral points.

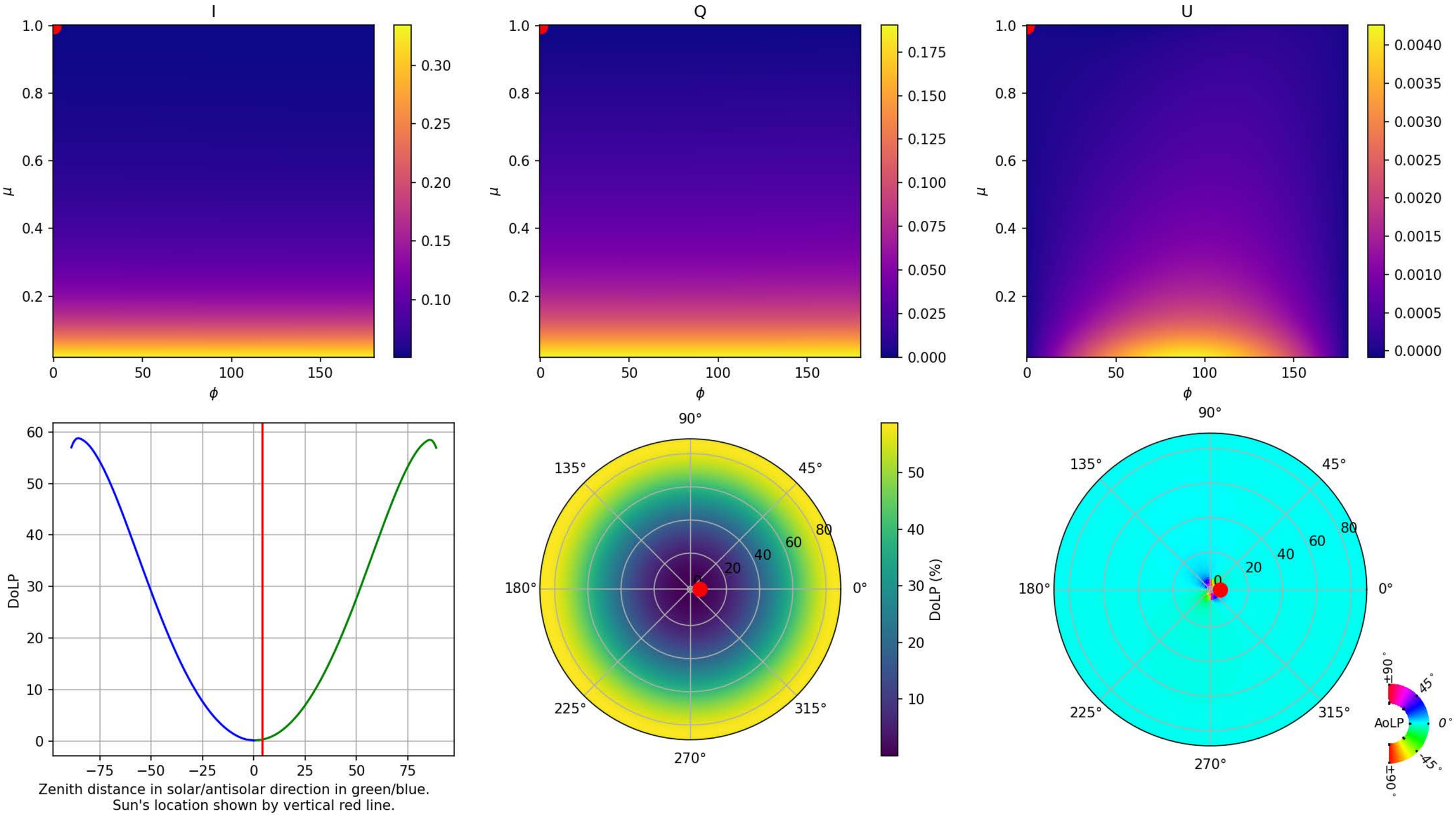

Interpolations for $(\mu_0, \tau, A) =$ (1.00, 0.10, 0.25). $ZD_{Sun} =$ 3.0°. The red/white dots show the location of the Sun/neutral points.

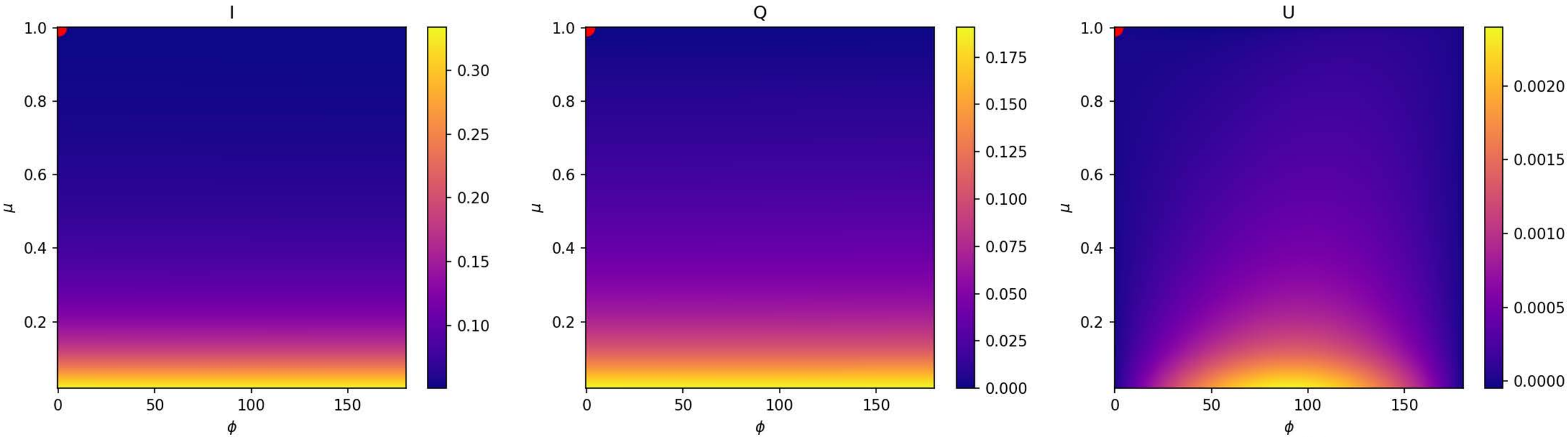

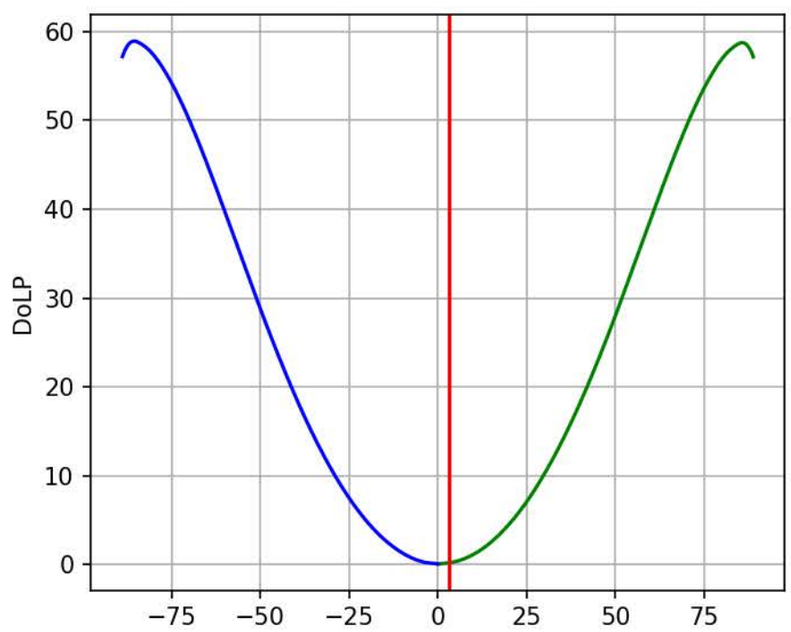

Zenith distance in solar/antisolar direction in green/blue.
Sun's location shown by vertical red line.

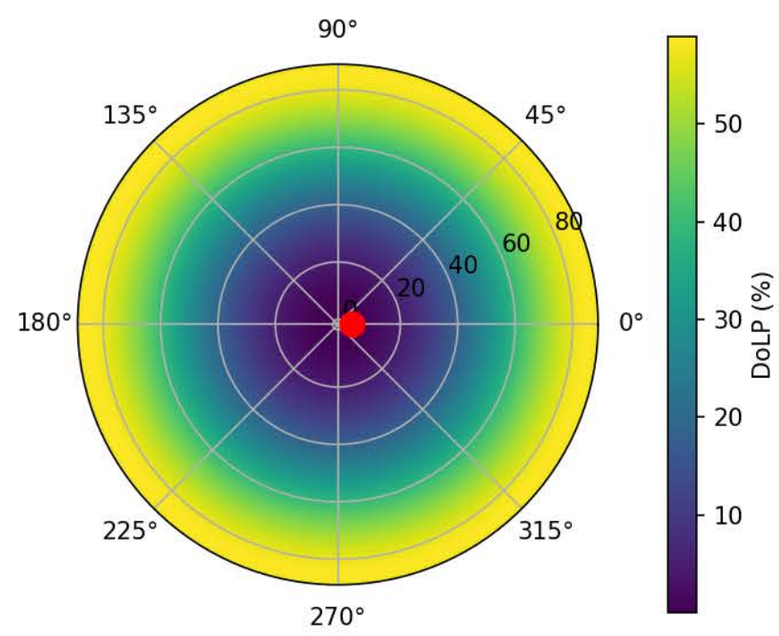

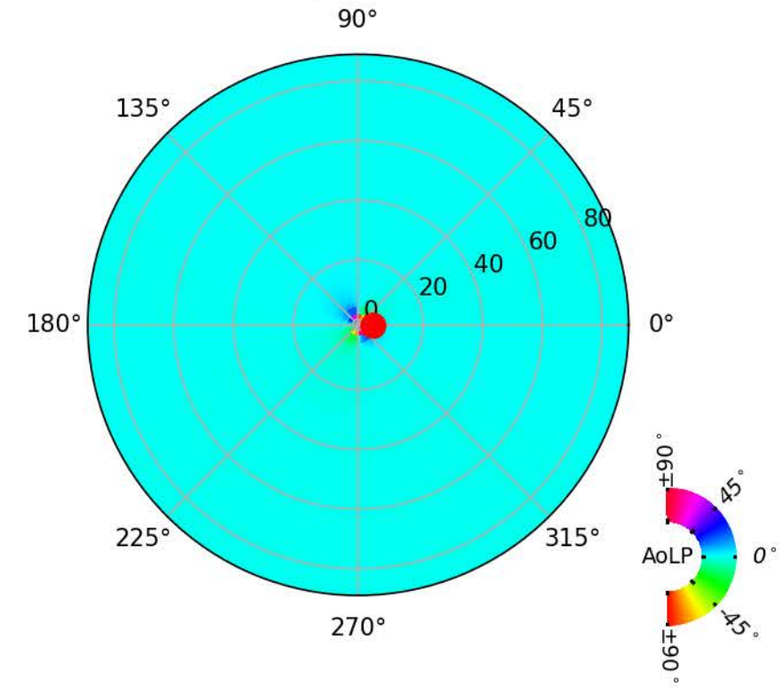

Interpolations for $(\mu_0, \tau, A) =$ (1.00, 0.10, 0.25). $ZD_{Sun} =$ 2.0°. The red/white dots show the location of the Sun/neutral points.

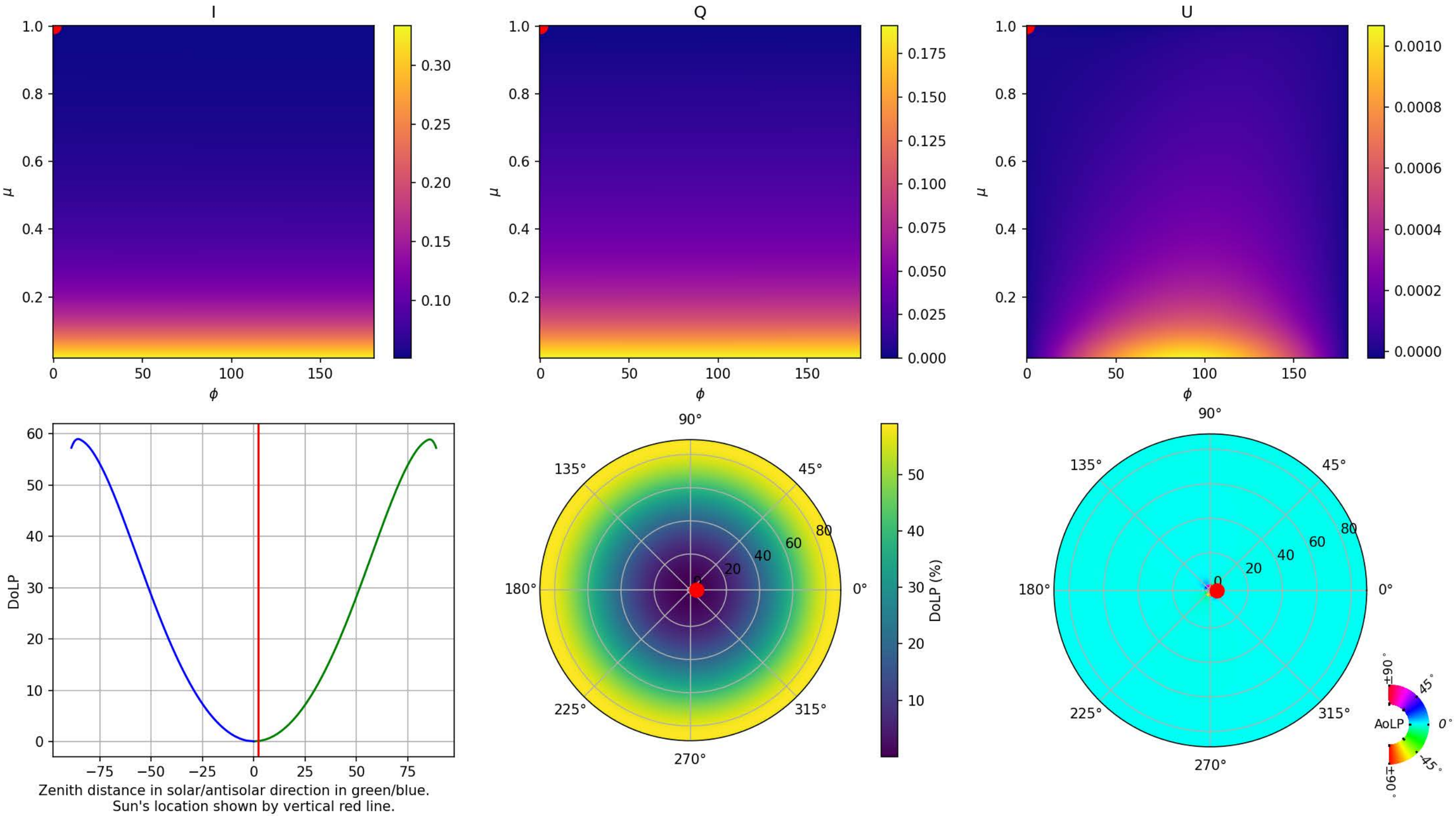

Interpolations for $(\mu_0, \tau, A) =$ (1.00, 0.10, 0.25). $ZD_{Sun} =$ 1.0°. The red/white dots show the location of the Sun/neutral points.

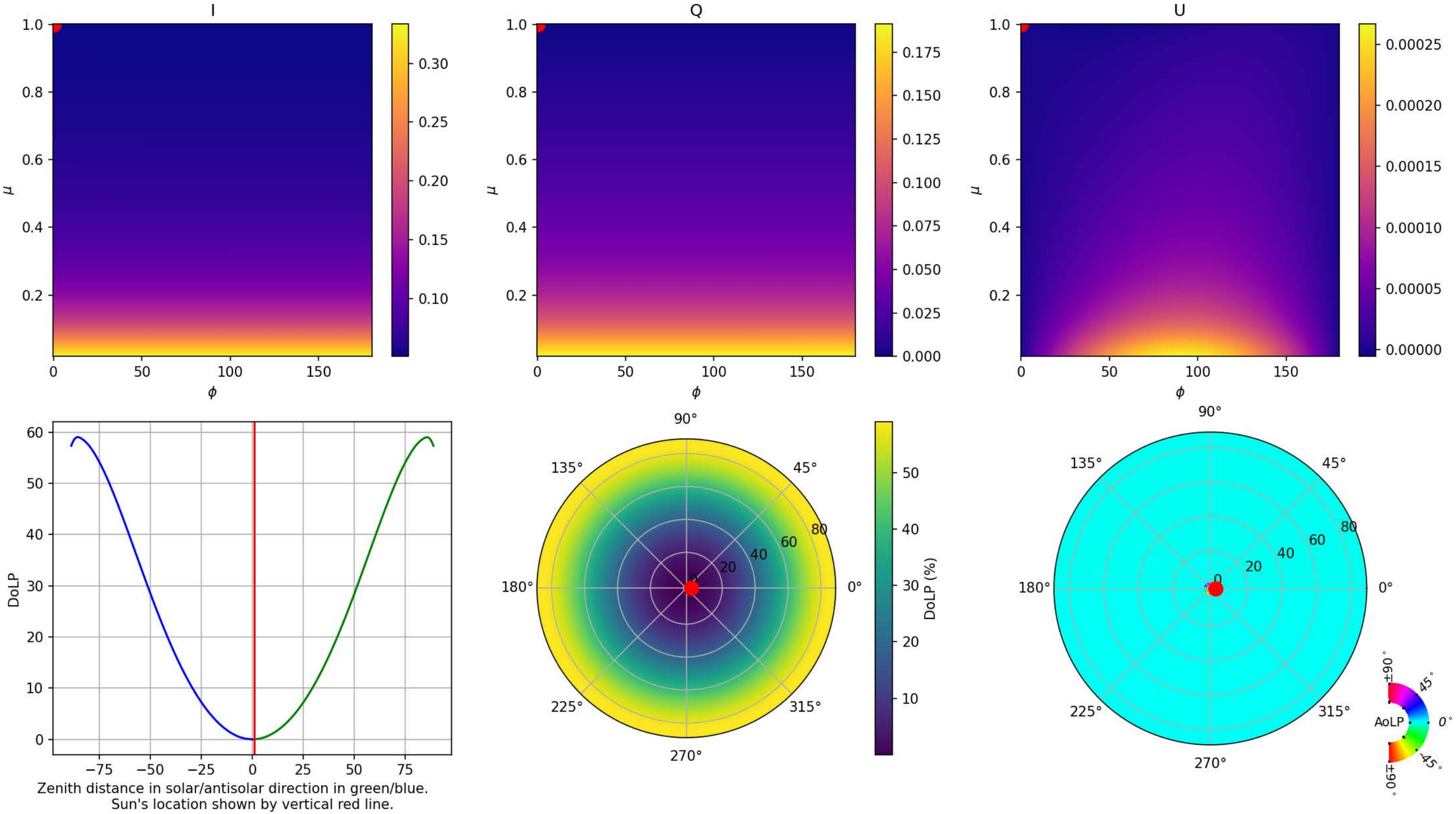
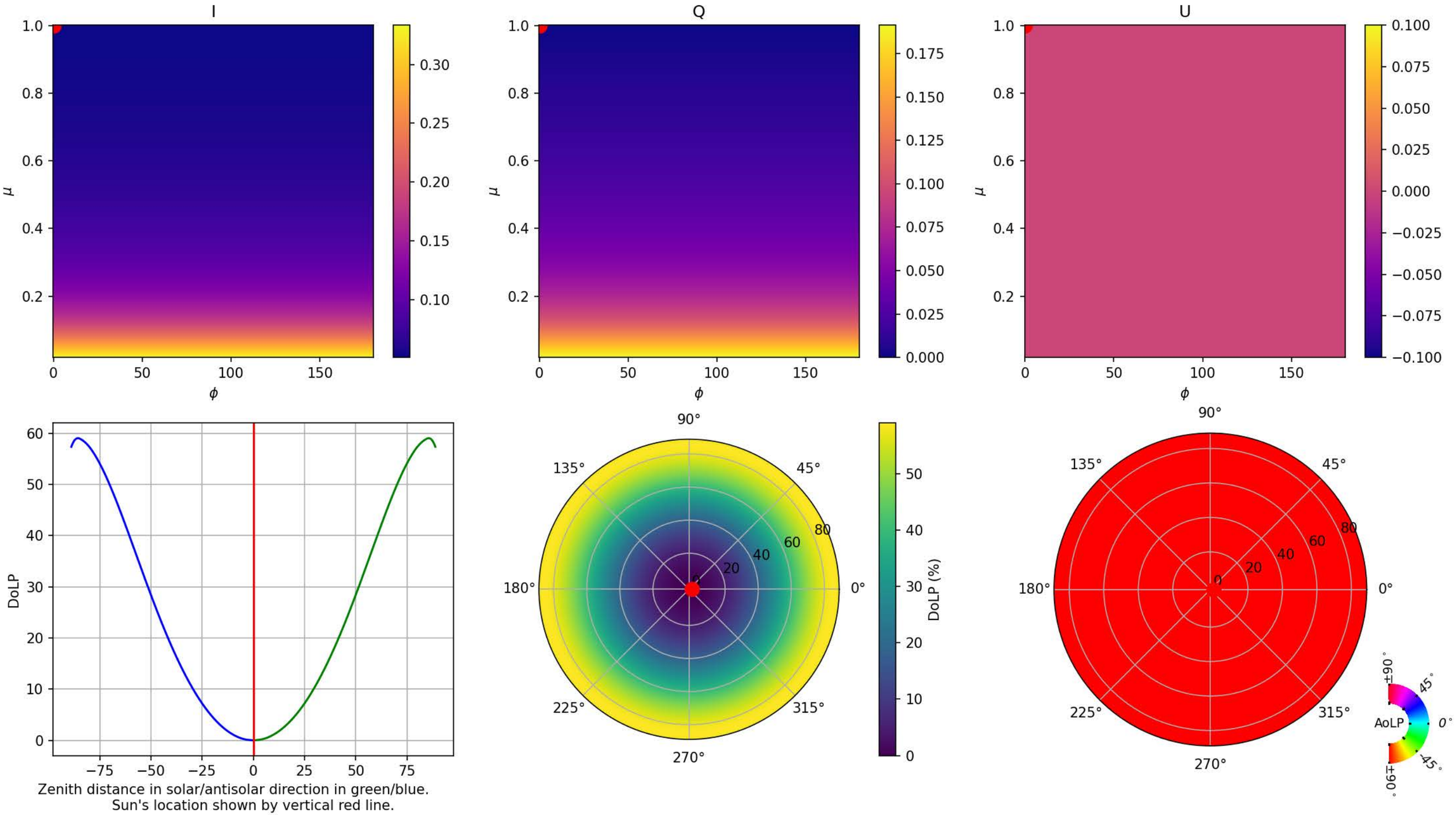
Interpolations for $(\mu_0, \tau, A) =$ (1.00, 0.10, 0.25). $ZD_{Sun} =$ 0.0°. The red/white dots show the location of the Sun/neutral points.