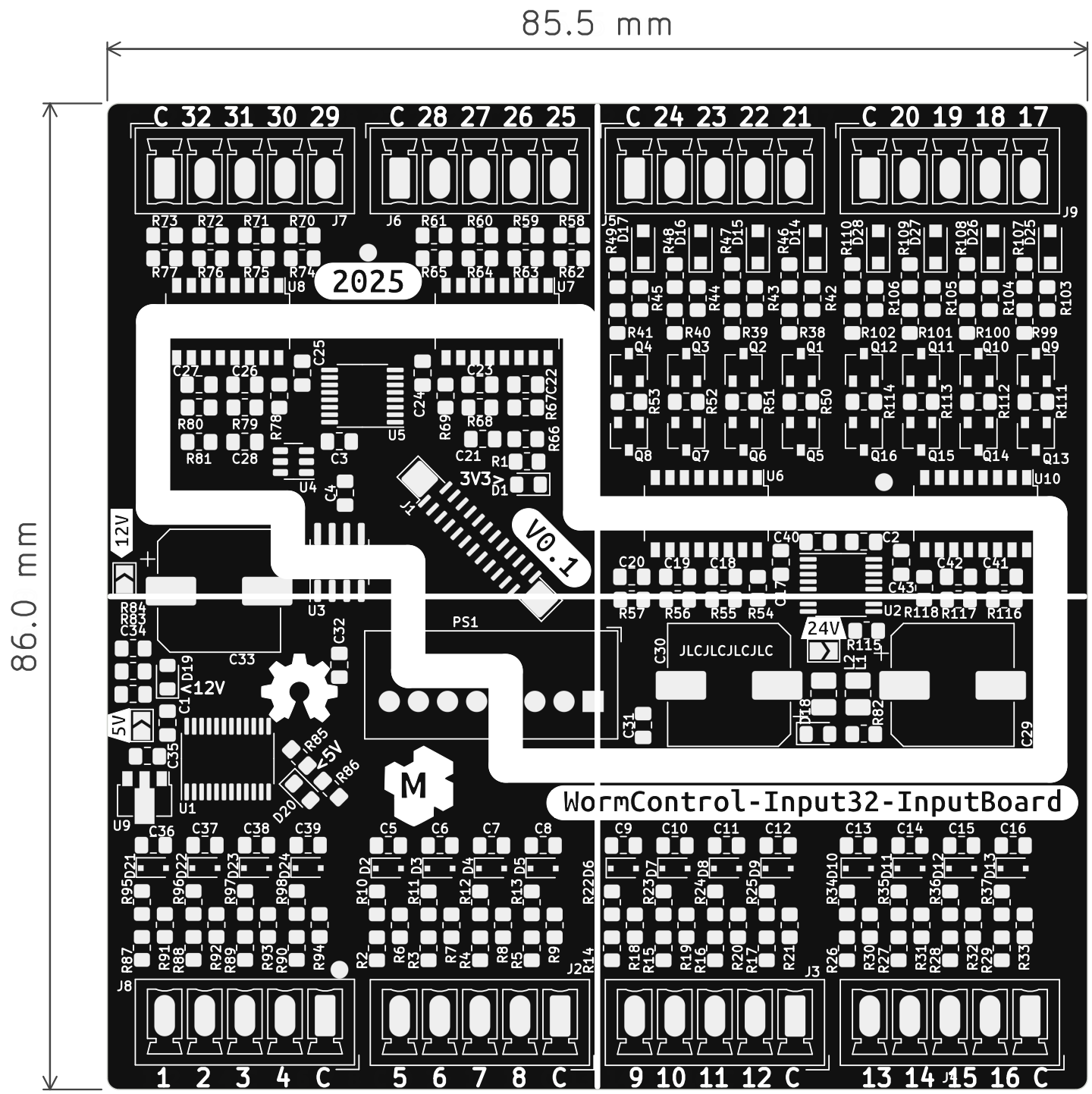
85.5 mm
86.0 mm
C 32 31 30 29
C 28 27 26 25
C 24 23 22 21
C 20 19 18 17
2025
V0.1
3V3
12V
5V
24V
PS1
JLCJLCJLCJLC
WormControl-Input32-InputBoard
1 2 3 4 C
5 6 7 8 C
9 10 11 12 C
13 14 15 16 C