Understand your customers better to invest wisely

A minority of customers generates the majority of revenue – but do we truly know who they are, and how to retain them?

Who are the high-value customers?

Who is at risk of churning?

Which channels truly generate ROI?

Made with GAMMA

Data analysed

Three complementary sources for a complete customer view.

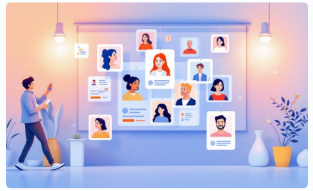

Customer data

Profiles, geographical location, demographic information per customer

Transaction data

Purchase history: frequency, amounts, customer value over time

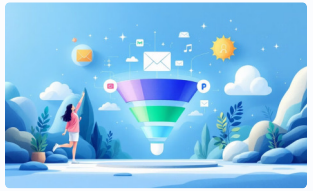

Marketing journey

Touchpoints by channel (email, social, display…), order of interactions, conversions

Made with GAMMA

Customer data preparation

From raw data to actionable metrics

Removal of data inconsistencies, improved data typing, creation of features for better analysis

Made with GAMMA

Priorisation business : CLV × Churn

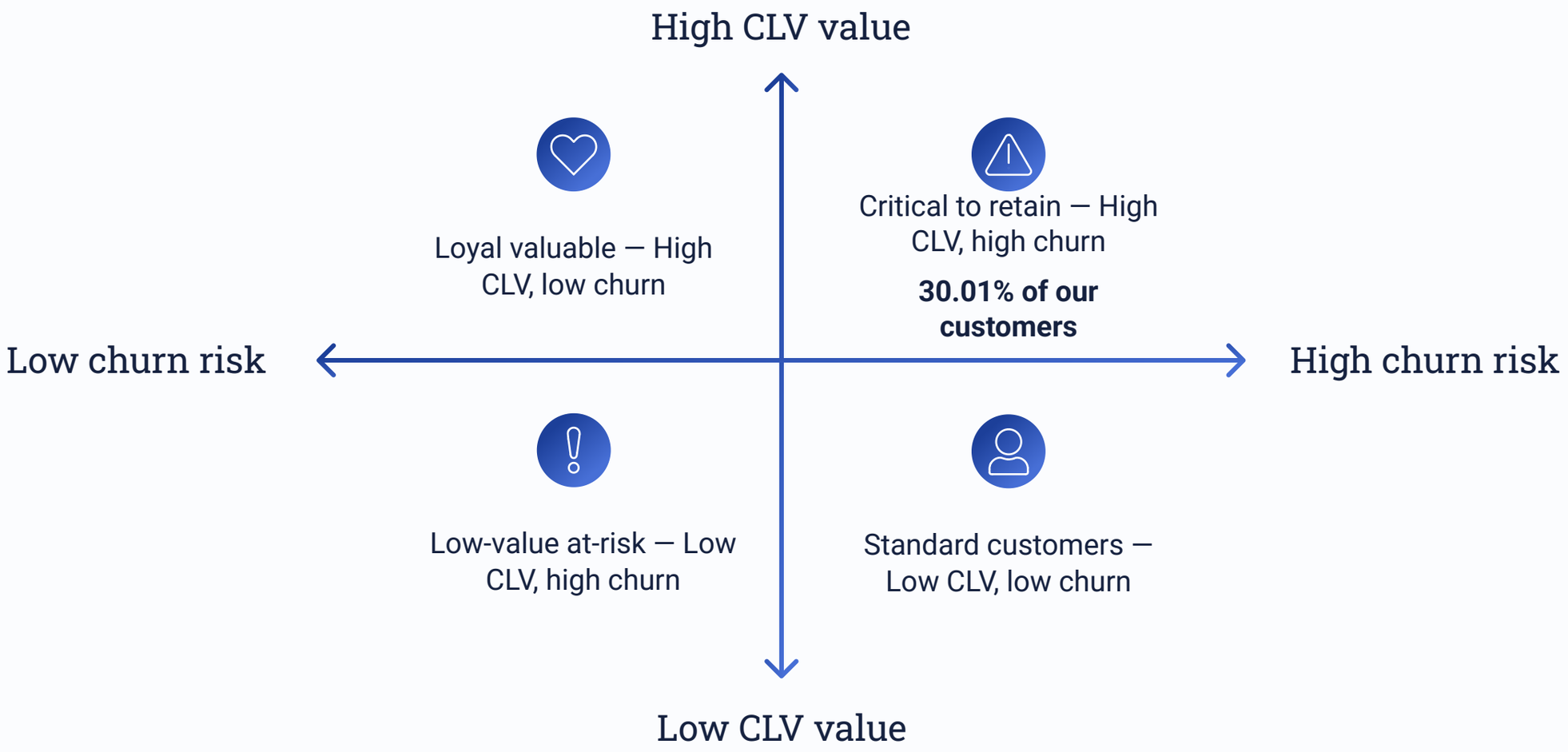

🎯 Why this approach?

- Not all customers have the same value or pose the same risk.
- Focus your efforts where the business is truly at risk.

Made with GAMMA

What concrete impact would implementing our recommendations have?

1	2
Business recommendations • Target high-value and high-risk customers. • Develop the value of high-potential customers. • Optimise marketing costs in low-profitability segments.	**Impact business** • Protect critical revenue. • Reduce churn among profitable customers. • Improve marketing ROI.

Made with GAMMA

Markov modelling: measuring true contribution

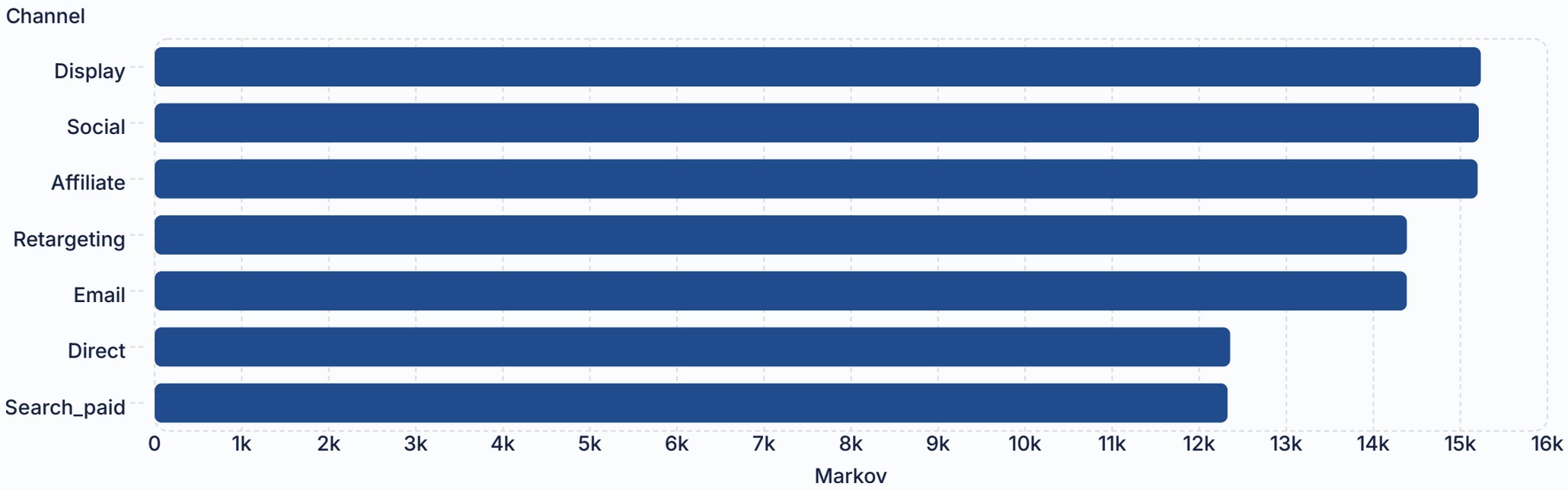

🎯 Why this approach?

- A customer does not convert at a single point of contact.
- Traditional models (last-click):
  - overvalue end-of-funnel channels
  - ignore those that create intent

Made with GAMMA

What concrete impact would implementing our recommendations have?

1	2
Business recommendations Increase investment → Display / Social / Affiliate Streamline budgets → Email / Retargeting / Search	**Impact business** Better allocation of marketing budget Increase in new customer volume Improvement in overall ROI (less unnecessary over-investment)

Made with GAMMA

Customer journey funnel

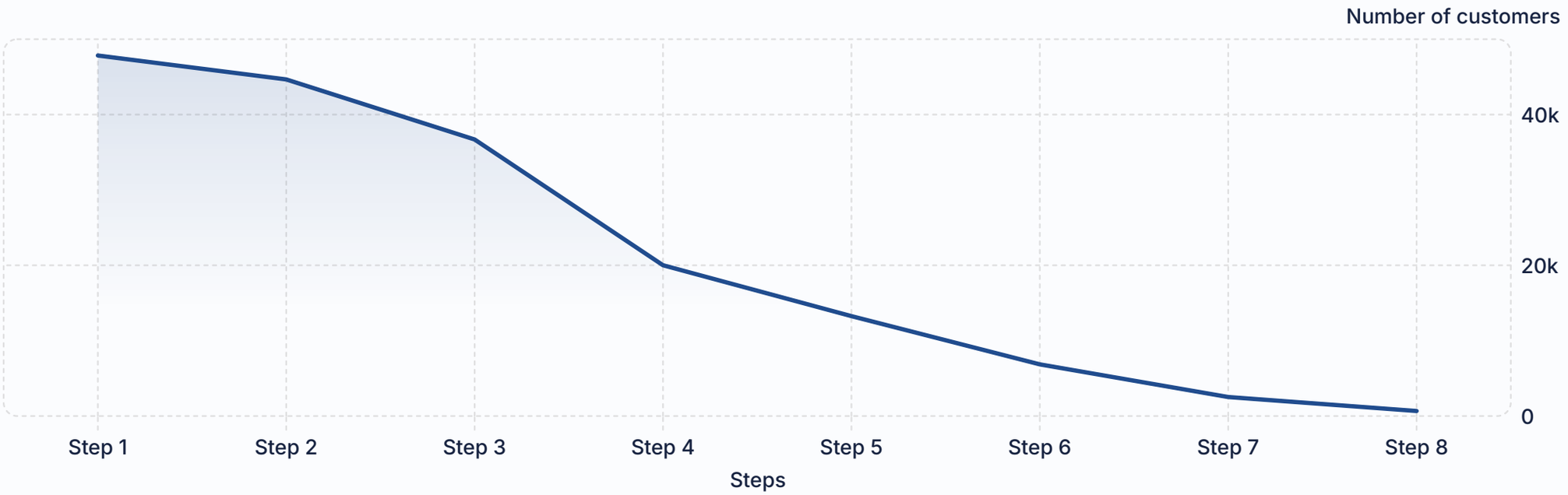

🎯 Why this approach?

- The customer journey is highly declining:
  → many customers enter the funnel
  → very few reach the end
- The biggest drop occurs between stages 3 and 4:
  → massive loss of customers midway through the process

The problem is not only the final conversion but also the dropouts along the way.

Made with GAMMA

What concrete impact if we apply our recommendations?

1

Business recommendations

- **Optimise critical steps (3 → 4)**
  → improve messages, offers, UX at this key moment
- **Strengthen intelligent retargeting**
  → better targeted retargeting for abandoners
- **Simplify the customer journey**
  → reduce friction (too many steps = loss)

2

Business impact

- **Direct increase in conversion rate**
  → more customers reach the end
- **Better marketing ROI**
  → we optimise the existing journey rather than buying more traffic
- **Strong leverage effect**
  → improving a single critical step can impact the entire funnel

Made with GAMMA

CONCLUSION

1

Business recommendations

- Target high-value and high-risk customers.
- Develop the value of high-potential customers.
- Optimise marketing costs in low-profitability segments.

2

Impact business

- Protect critical revenue.
- Reduce churn among profitable customers.
- Improve marketing ROI.

1

Business recommendations

Increase investment
→ Display / Social / Affiliate

Streamline budgets
→ Email / Retargeting / Search

2

Impact business

Better allocation of marketing budget

Increase in new customer volume

Improvement in overall ROI (less unnecessary over-investment)

1

Business recommendations

- **Optimise critical steps (3 → 4)**
  → improve messages, offers, UX at this key moment
- **Strengthen intelligent retargeting**
  → better targeted retargeting for abandoners
- **Simplify the customer journey**
  → reduce friction (too many steps = loss)

2

Business impact

- **Direct increase in conversion rate**
  → more customers reach the end
- **Better marketing ROI**
  → we optimise the existing journey rather than buying more traffic
- **Strong leverage effect**
  → improving a single critical step can impact the entire funnel

Made with GAMMA