CS228 Performance Test

Read the scenario first, then start doing the tasks.

Scenario: You are a junior administrator for the **EFG Corporation**. You have been given the following tasks to complete. EFG is a small tech company with 4 departments: Development, HR, Staff, and Management. They have several employees Mary Smith, Jerry Jones, Roger Ball, Jane Dow and a new employee yourself.

The server software and Active Directory must be installed in a virtual machine named **"CS228 Final."**

After creating the virtual machine, change the **computer name** to **CS-228-S16-F**.

I have created a document titled **Performance Test Worksheet.docx** for you to use when completing this assignment. Please insert screenshots of your answers to the questions listed in the worksheet.

The **Performance Test Worksheet document must be used**, and all screenshots and responses must be **clear and readable** before submission.

The name of your domain should be EFGtest.com.

Please note: **the username and password required for this assignment has already been shared in the question sheet on Canvas.**

After installing the Active directory, if Administrator password has to be changed please use "!" key at the end of the above password.

1. Before you start your tasks, logon to the server as **EFGTest\Administrator** with the password and check to see:
    a. What roles are installed at this time?
    b. What is the name of the Domain?
    c. What is the IPv4 address?

2. In the domain create the Organizational Units for the departments in the scenario. Be sure to add your initials at the end of each OU.
    a. Take a screen shot showing the OUs were created.

3. Create five users in the **Users** Folder. The user logon names should start with the first letter of first name followed by last name. The password should be **T548cstt** for each of the users and change the option to **Password Never Expires**.
    a. **Mary Smith** (example logon name-msmith)
    b. Jerry Jones
    c. Roger Ball
    d. Jane Dow
    e. Your name
    f. Take a screen shot showing the users have been added.

4. **You are in the HR department, Mary is in management, Jerry is in development and Jane and Roger are Staff**. Take screen shots showing the users moved into their respective Organizational Units.

5. Create a shared **folder** on the C: drive called **HRDOCS**. To this folder add a text file called ReadMe.txt. Take screen shot showing both the folder and the text file.

6. Create a global group and a domain local group **in each** of the OUs. Ex. Global group for Staff should be StaffGG, and domain local group for Staff should be StaffDLG.
   Take screen shots showing each OU with the proper groups.

7. Add the proper users into their respective global groups. Take screen shots.

8. Add the global groups to their respective domain local groups. Take screen shots.

9. Use the proper domain local group to give the following **NTFS permissions** to the **HRDOCS folder**. (You will need to use **groups'** not individual users).

   Please take the screenshot where the permissions are clearly visible for **each and every group.**

   The **HR department** should have full control over the folder. Their permissions must allow them to perform all actions, including **Change Permissions** and **Take Ownership**.

   The **Management department** should also have permission to perform all actions in the folder; however, they **must not** have the ability to **Change Permissions** or **Take Ownership**.

   The **Development team** should have **Read & Execute** and **Write** permissions for the folder.

The **Staff group** should only have **Read** permission, allowing them to view the contents of the folder but not make any changes.

10. All **domain local groups** should be given **Full Control** under Share Permissions. Make sure to **remove the "Everyone" group** from the share permissions.

    After configuring the permissions, take **screenshots showing the Share Permissions for all domain local groups** and include them in your **Performance Test Worksheet.docx**.

11. Configuring **User Rights**. For the users to login to this domain controller you need to change the user rights in group policy. **Hint**: you want to edit the **Default Domain CONTROLLER policy**. In the User Rights section add **Domain Users** to the "**Allow log on locally"** and to **"allow log on through remote desktop services"**. (Hint: The performance study guide gives you all the steps. Just remember to use the Default Domain Controller policy not the Default Domain policy. They look very similar.) Take a screen shot. Be sure to type "**gpupdate /force**" (notice the space between "gpupdate" and "/force") in the search box to make group policy take effect immediately (you can also update it at command prompt or power shell).

12. **Sign out of Administrator** and log in as **Jerry Jones**. Try to make changes to the Readme.txt file (found on the C:\HRDOCS\readme). **Was he successful**? Take a screen shot. I would like to have 2 screenshots for this. If you are able to login to Jerry Jones please provide the screenshot (by going towards the Windows Icon, you can user which is login into the Server). Remember you might need to precede the users name with your domain name.
    1. **For Example : If I want to see the account information for "Administrator". I will go to Windows and click on "Administrator" and then in my second screenshot you can see if you click on "Change Account Settings "you can see the Administrator Account.This will be the first screenshot and the 2nd screenshot will be related to the .txt file.**

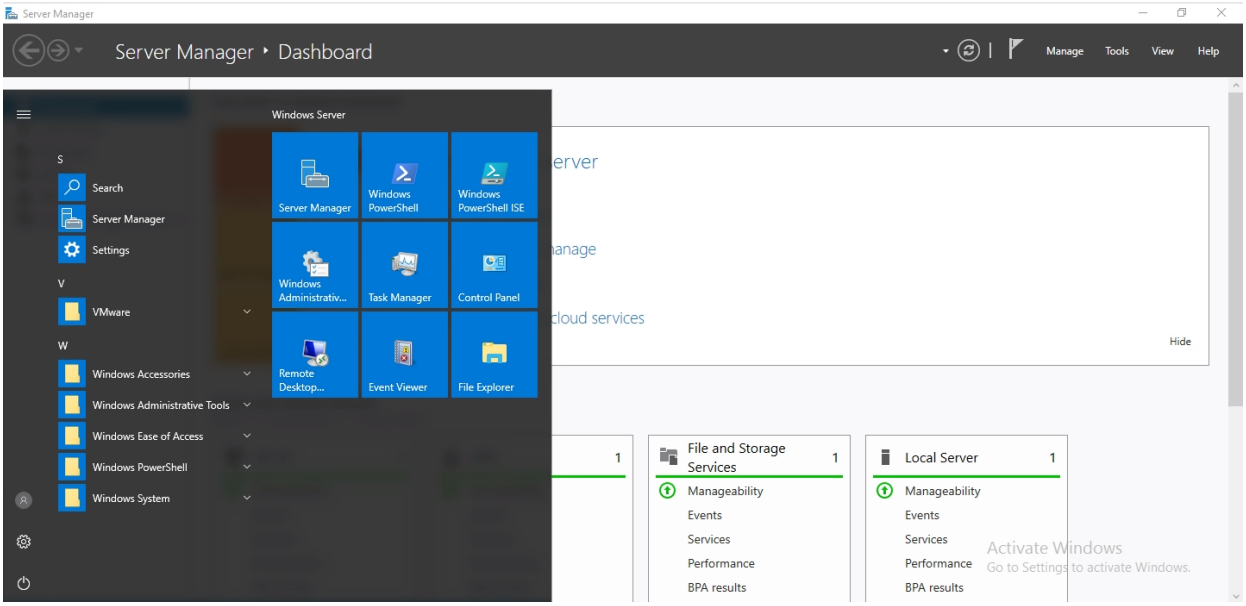

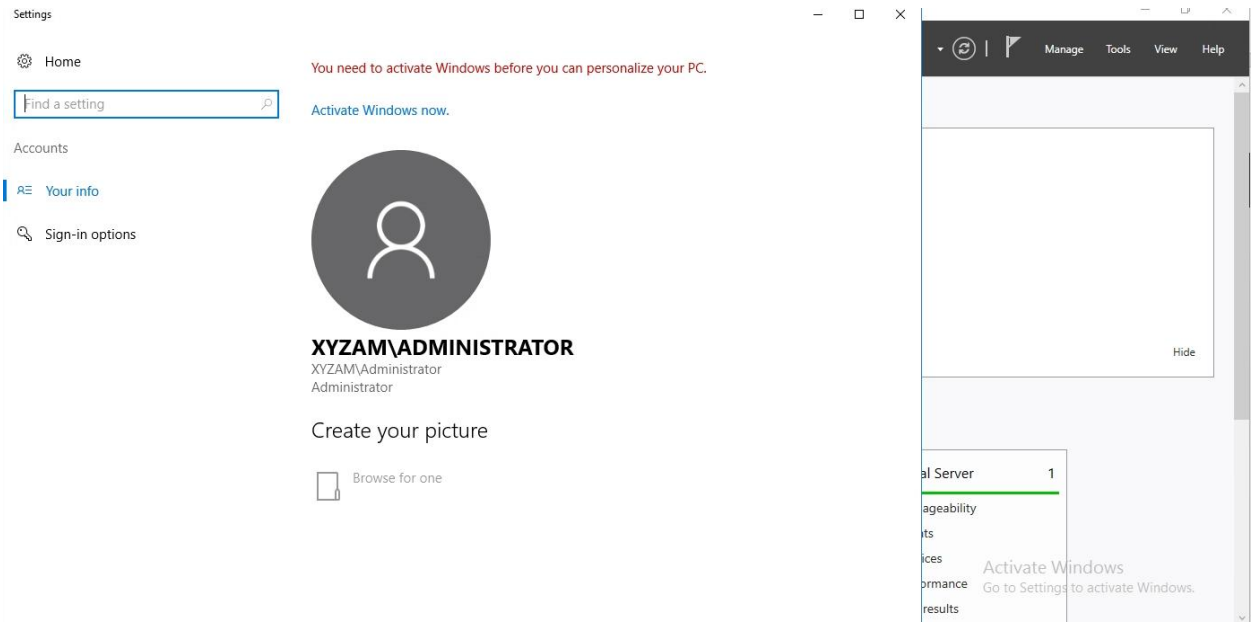

13. Sign Jerry out and log into Jane's account. Try to make changes to the **Readme** document. **Was she successful**? Take a screen shot. . I would like to have 2 screenshots for this case as well.(Same as above)

14. Log back on as Administrator. For security the following password settings need to be set. Hint: you want to use the **Default domain policy** for this one. Take a screen shot after all the changes have been made not each one.

This administrator is very strict and wants to make users use a unique password for at least 22 times. He also wants you to fix it so users must keep their password for a minimum of 5 days before they can change it and set the length of the password to 10. The passwords will expire after 30 days.

15. This is a high security instillation you need to change the account lockout policies. Take a screen shot when completed.

Lockout Policies	**Settings**
Duration	60 minutes
Threshold	3
Reset account lockout count after	15 minutes

16. Create a simple volume with the unallocated space. Give it the drive letter **"W".** Take a screen shot.

17. Set up a **Mounted Drive**:
    a. On the C: drive create a folder named "**HomeXX**" (where xx are your initials)
    b. Mount the new volume **W** that you just created to the Homexx folder you just created.
    c. Go back to the C: drive, take a screen shot showing **it** has been mounted.

18. Save the document as your name and upload the finished worksheet.