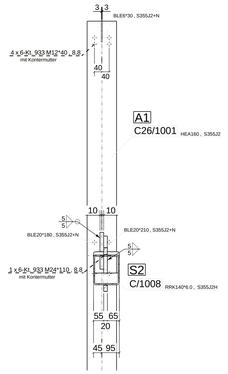
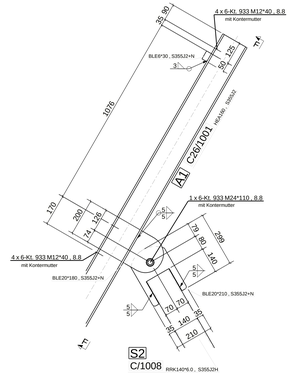
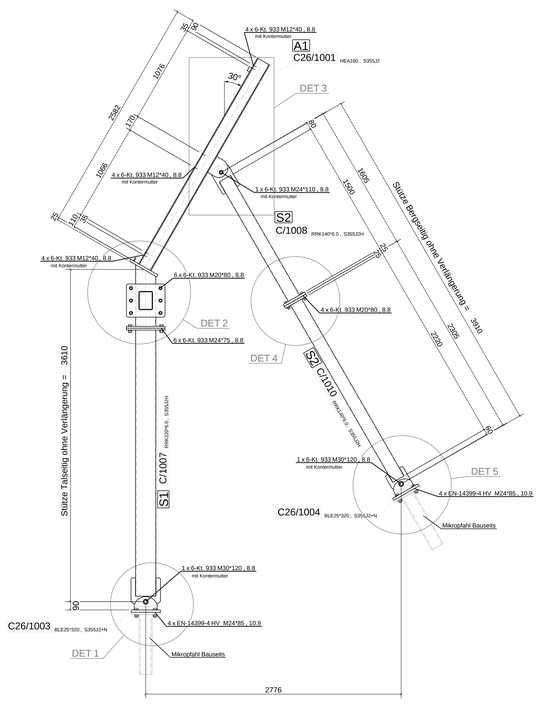
DETAIL 3, Schnitt F - F : Auflageträger (A1)
1:10



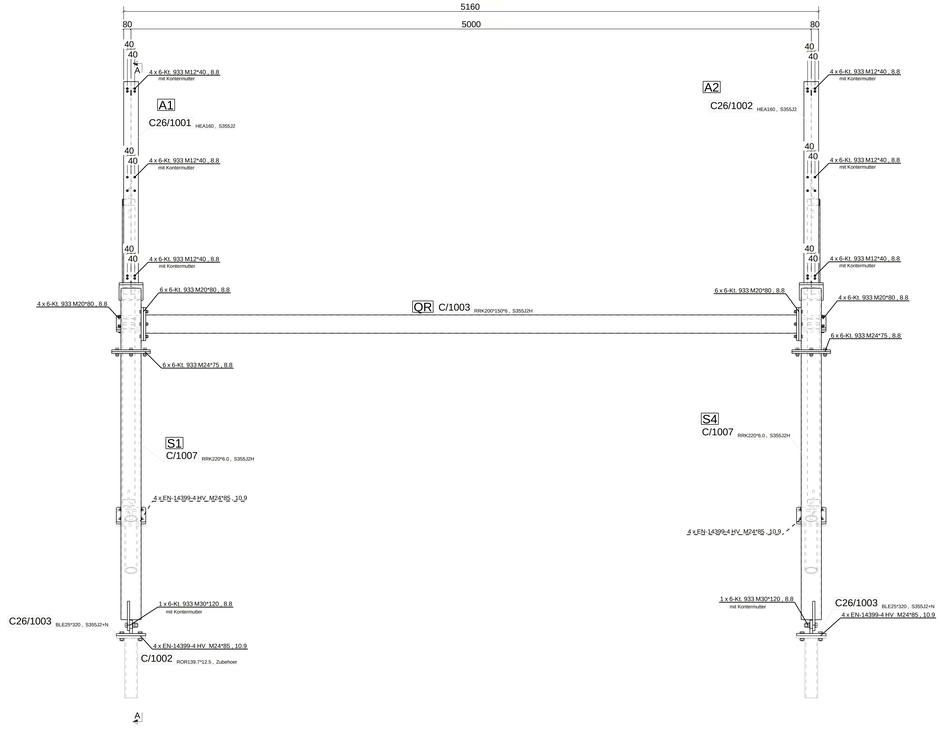
DETAIL 3 : Auflageträger (A1) - Mst: 1:10



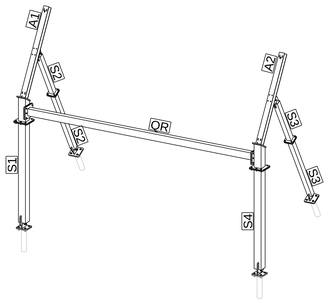
A - A
Schnitt: Primärkonstruktion Typ C - 2026
1:20



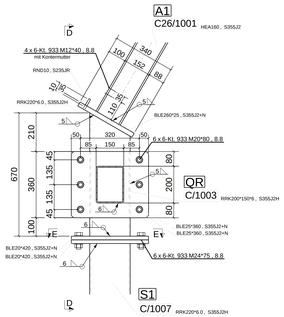
Ansicht: Primärkonstruktion Typ C - 2026
1:20



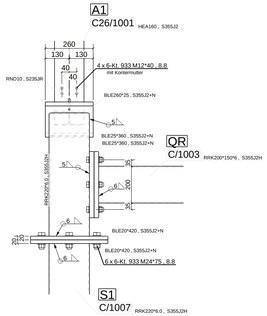
Isometrie Primärkonstruktion Typ C - 2026



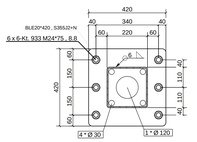
DETAIL 2 : talseitige Stütze (S1/S4) - Mst: 1:10



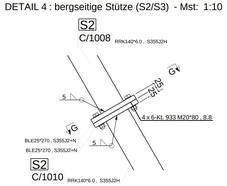
DETAIL 2, Schnitt D - D : talseitige Stütze (S1/S4)
1:10



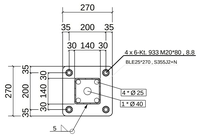
DETAIL 2, Schnitt E - E : talseitige Stütze (S1/S4)
1:10



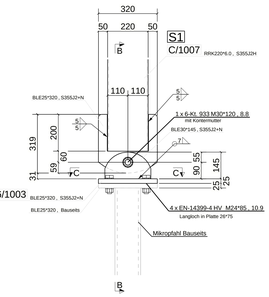
DETAIL 4 : bergseitige Stütze (S2/S3) - Mst: 1:10



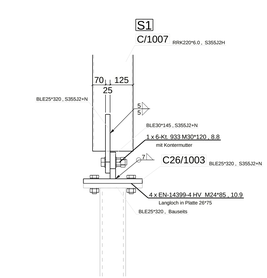
DETAIL 4, Schnitt G - G : bergseitige Stütze (S2/S3)
1:10



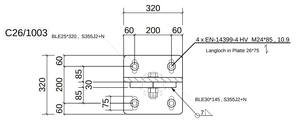
DETAIL 1: talseitiger Stützenfuss (S1/S4) - Mst: 1:10



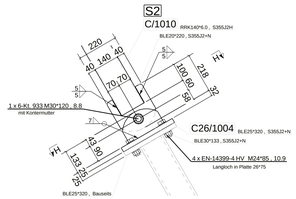
DETAIL 1, Schnitt B - B : talseitiger Stützenfuss (S1/S4)
1:10



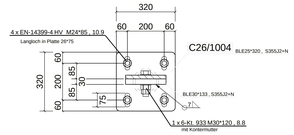
DETAIL 1, Schnitt C - C : talseitiger Stützenfuss (S1/S4)
1:10



DETAIL 5 : bergseitiger Stützenfuss (S2/S3) - Mst: 1:10



DETAIL 5, Schnitt H - H 3: bergseitiger Stützenfuss (S2/S3)
1:10



Grundriss: Primärkonstruktion Typ C- 2026
1:20

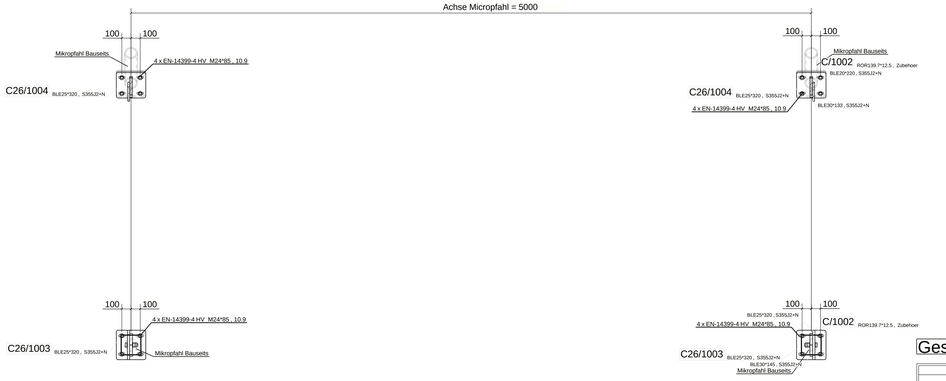


Tabelle 1b: Vorspannkräfte und Anzieh-drehmomente für metrische Schrauben der Festigkeitsklassen 3.6 bis 12.9; ISO-Regelgewinde

Tableau 1b: Forces de tension et couple-de serrage pour vis métriques des classes de résistance 3.6 à 12.9; filetage ISO standard

| Anzugs-faktor / Facteur de serrage k_A | Nennmass / Diamètre nominal d | Spannungsquerschnitt / Section résistante A_s [mm²] | Vorspannkraft F_{Mi} max. [kN] / Force de tension F_{Mi} max. [kN] | | | | | | | | | | Anzugsdrehmoment M_A max. [Nm] / Couple de serrage M_A max. [Nm] | | | | | | | | | | |
|---|---|---|---|---|---|---|---|---|---|---|---|---|---|---|---|---|---|---|---|---|---|---|
| | | | Reibungszahl/Coefficient de frottement μ_{ges} | | | | | | | | | | Reibungszahl/Coefficient de frottement μ_{ges} | | | | | | | | | |
| | | | 3.6 | 4.6 | 4.8 | 5.6 | 5.8 | 6.8 | 8.8 | 10.9 | 12.9 | | 3.6 | 4.6 | 4.8 | 5.6 | 5.8 | 6.8 | 8.8 | 10.9 | 12.9 | |
| 0.1 | M 3 | 5.03 | 0.72 | 1.01 | 0.96 | 1.26 | 1.20 | 1.44 | 2.03 | 2.85 | 3.42 | 0.10 | 0.79 | 1.11 | 1.06 | 1.38 | 1.32 | 1.58 | 2.23 | 3.13 | 3.76 | 0.10 |
| | | | 0.72 | 1.01 | 0.96 | 1.26 | 1.20 | 1.44 | 2.03 | 2.85 | 3.42 | 0.12 | 0.91 | 1.28 | 1.22 | 1.59 | 1.52 | 1.82 | 2.57 | 3.60 | 4.32 | 0.12 |
| | | | 0.72 | 1.01 | 0.96 | 1.26 | 1.20 | 1.44 | 2.03 | 2.85 | 3.42 | 0.14 | 1.03 | 1.45 | 1.38 | 1.80 | 1.72 | 2.06 | 2.91 | 4.08 | 4.89 | 0.14 |
| 0.1 | M 4 | 8.78 | 1.25 | 1.76 | 1.67 | 2.19 | 2.09 | 2.51 | 3.54 | 4.97 | 5.96 | 0.10 | 1.84 | 2.59 | 2.47 | 3.23 | 3.08 | 3.69 | 5.20 | 7.31 | 8.77 | 0.10 |
| | | | 1.25 | 1.76 | 1.67 | 2.19 | 2.09 | 2.51 | 3.54 | 4.97 | 5.96 | 0.12 | 2.13 | 2.99 | 2.85 | 3.72 | 3.55 | 4.26 | 6.00 | 8.42 | 10.10 | 0.12 |
| | | | 1.25 | 1.76 | 1.67 | 2.19 | 2.09 | 2.51 | 3.54 | 4.97 | 5.96 | 0.14 | 2.41 | 3.38 | 3.23 | 4.21 | 4.02 | 4.82 | 6.80 | 9.54 | 11.44 | 0.14 |
| 0.1 | M 5 | 14.2 | 2.03 | 2.84 | 2.71 | 3.55 | 3.39 | 4.06 | 5.73 | 8.04 | 9.65 | 0.10 | 3.68 | 5.17 | 4.93 | 6.45 | 6.16 | 7.38 | 10.40 | 14.60 | 17.52 | 0.10 |
| | | | 2.03 | 2.84 | 2.71 | 3.55 | 3.39 | 4.06 | 5.73 | 8.04 | 9.65 | 0.12 | 4.25 | 5.97 | 5.69 | 7.44 | 7.11 | 8.52 | 12.01 | 16.85 | 20.21 | 0.12 |
| | | | 2.03 | 2.84 | 2.71 | 3.55 | 3.39 | 4.06 | 5.73 | 8.04 | 9.65 | 0.14 | 4.81 | 6.76 | 6.45 | 8.42 | 8.05 | 9.65 | 13.61 | 19.09 | 22.89 | 0.14 |
| 0.1 | M 6 | 20.1 | 2.87 | 4.02 | 3.84 | 5.03 | 4.80 | 5.75 | 8.11 | 11.38 | 13.66 | 0.10 | 6.32 | 8.87 | 8.47 | 11.08 | 10.58 | 12.67 | 17.86 | 25.07 | 30.08 | 0.10 |
| | | | 4.02 | 4.02 | 3.84 | 5.03 | 4.80 | 5.75 | 8.11 | 11.38 | 13.66 | 0.12 | 8.44 | 8.44 | 8.06 | 10.56 | 10.08 | 12.07 | 17.02 | 23.89 | 28.66 | 0.12 |
| | | | 4.02 | 4.02 | 3.84 | 5.03 | 4.80 | 5.75 | 8.11 | 11.38 | 13.66 | 0.14 | 9.56 | 9.56 | 9.13 | 11.96 | 11.42 | 13.67 | 19.28 | 27.07 | 32.47 | 0.14 |
| 0.1 | M 7 | 28.9 | 4.13 | 5.78 | 5.52 | 7.23 | 6.91 | 8.27 | 11.66 | 16.36 | 19.64 | 0.10 | 10.5 | 14.7 | 14.0 | 18.4 | 17.5 | 21.0 | 29.6 | 41.6 | 49.9 | 0.10 |
| | | | 5.78 | 5.78 | 5.52 | 7.23 | 6.91 | 8.27 | 11.66 | 16.36 | 19.64 | 0.12 | 14.0 | 14.0 | 13.4 | 17.5 | 16.7 | 20.0 | 28.2 | 39.6 | 47.5 | 0.12 |
| | | | 5.78 | 5.78 | 5.52 | 7.23 | 6.91 | 8.27 | 11.66 | 16.36 | 19.64 | 0.14 | 15.9 | 15.9 | 15.2 | 19.9 | 19.0 | 22.7 | 32.0 | 44.9 | 53.9 | 0.14 |
| 0.1 | M 8 | 36.6 | 5.23 | 7.32 | 6.99 | 9.15 | 8.75 | 10.5 | 14.8 | 20.7 | 24.9 | 0.10 | 15.3 | 21.4 | 20.4 | 26.8 | 25.5 | 30.6 | 43.1 | 60.4 | 72.5 | 0.10 |
| | | | 7.32 | 7.32 | 6.99 | 9.15 | 8.75 | 10.5 | 14.8 | 20.7 | 24.9 | 0.12 | 20.4 | 20.4 | 19.5 | 25.5 | 24.4 | 29.2 | 41.1 | 57.6 | 69.2 | 0.12 |
| | | | 7.32 | 7.32 | 6.99 | 9.15 | 8.75 | 10.5 | 14.8 | 20.7 | 24.9 | 0.14 | 23.2 | 23.2 | 22.2 | 29.0 | 27.7 | 33.2 | 46.7 | 65.5 | 78.7 | 0.14 |
| 0.1 | M 10 | 58.0 | 8.29 | 11.6 | 11.1 | 14.5 | 13.9 | 16.6 | 23.5 | 32.8 | 39.4 | 0.10 | 30.3 | 42.4 | 40.4 | 53.0 | 50.5 | 60.6 | 85.8 | 120 | 144 | 0.10 |
| | | | 11.6 | 11.6 | 11.1 | 14.5 | 13.9 | 16.6 | 23.5 | 32.8 | 39.4 | 0.12 | 40.4 | 40.4 | 38.6 | 50.5 | 48.3 | 57.9 | 81.5 | 114 | 137 | 0.12 |
| | | | 11.6 | 11.6 | 11.1 | 14.5 | 13.9 | 16.6 | 23.5 | 32.8 | 39.4 | 0.14 | 46.0 | 46.0 | 44.0 | 57.5 | 55.0 | 65.8 | 92.8 | 130 | 156 | 0.14 |
| 0.1 | M 12 | 84.3 | 12.0 | 16.9 | 16.2 | 21.1 | 20.2 | 24.1 | 34.1 | 47.7 | 57.3 | 0.10 | 52.9 | 74.0 | 70.5 | 92.2 | 88.2 | 106 | 149 | 209 | 251 | 0.10 |
| | | | 16.9 | 16.9 | 16.2 | 21.1 | 20.2 | 24.1 | 34.1 | 47.7 | 57.3 | 0.12 | 70.5 | 70.5 | 67.2 | 88.2 | 84.3 | 101 | 142 | 199 | 239 | 0.12 |
| | | | 16.9 | 16.9 | 16.2 | 21.1 | 20.2 | 24.1 | 34.1 | 47.7 | 57.3 | 0.14 | 80.3 | 80.3 | 76.6 | 100 | 95.9 | 115 | 162 | 227 | 273 | 0.14 |
| 0.1 | M 14 | 115 | 16.5 | 23.0 | 22.1 | 28.8 | 27.6 | 33.0 | 46.6 | 65.2 | 78.3 | 0.10 | 84.2 | 118 | 112 | 147 | 140 | 168 | 237 | 332 | 399 | 0.10 |
| | | | 23.0 | 23.0 | 22.1 | 28.8 | 27.6 | 33.0 | 46.6 | 65.2 | 78.3 | 0.12 | 112 | 112 | 107 | 140 | 134 | 160 | 226 | 316 | 380 | 0.12 |
| | | | 23.0 | 23.0 | 22.1 | 28.8 | 27.6 | 33.0 | 46.6 | 65.2 | 78.3 | 0.14 | 128 | 128 | 122 | 160 | 153 | 183 | 258 | 361 | 434 | 0.14 |
| 0.1 | M 16 | 157 | 22.6 | 31.4 | 30.2 | 39.3 | 37.7 | 45.2 | 63.6 | 89.0 | 107 | 0.10 | 130 | 181 | 174 | 227 | 217 | 260 | 366 | 512 | 615 | 0.10 |
| | | | 31.4 | 31.4 | 30.2 | 39.3 | 37.7 | 45.2 | 63.6 | 89.0 | 107 | 0.12 | 174 | 174 | 167 | 217 | 208 | 249 | 351 | 491 | 590 | 0.12 |
| | | | 31.4 | 31.4 | 30.2 | 39.3 | 37.7 | 45.2 | 63.6 | 89.0 | 107 | 0.14 | 198 | 198 | 190 | 248 | 237 | 284 | 400 | 560 | 673 | 0.14 |
| 0.1 | M 18 | 192 | 27.6 | 38.4 | 36.9 | 48.0 | 46.1 | 55.3 | 77.8 | 109 | 131 | 0.10 | 180 | 250 | 240 | 313 | 300 | 360 | 506 | 708 | 851 | 0.10 |
| | | | 38.4 | 38.4 | 36.9 | 48.0 | 46.1 | 55.3 | 77.8 | 109 | 131 | 0.12 | 240 | 240 | 231 | 300 | 288 | 345 | 486 | 680 | 816 | 0.12 |
| | | | 38.4 | 38.4 | 36.9 | 48.0 | 46.1 | 55.3 | 77.8 | 109 | 131 | 0.14 | 274 | 274 | 263 | 343 | 329 | 394 | 554 | 775 | 931 | 0.14 |
| 0.1 | M 20 | 245 | 35.2 | 49.0 | 47.1 | 61.2 | 58.8 | 70.5 | 99.2 | 139 | 167 | 0.10 | 255 | 354 | 340 | 443 | 425 | 510 | 717 | 1003 | 1205 | 0.10 |
| | | | 49.0 | 49.0 | 47.1 | 61.2 | 58.8 | 70.5 | 99.2 | 139 | 167 | 0.12 | 340 | 340 | 327 | 425 | 408 | 490 | 689 | 964 | 1157 | 0.12 |
| | | | 49.0 | 49.0 | 47.1 | 61.2 | 58.8 | 70.5 | 99.2 | 139 | 167 | 0.14 | 388 | 388 | 373 | 486 | 466 | 559 | 786 | 1100 | 1320 | 0.14 |
| 0.1 | M 22 | 303 | 43.6 | 60.6 | 58.3 | 75.8 | 72.8 | 87.3 | 123 | 172 | 206 | 0.10 | 346 | 480 | 461 | 600 | 576 | 691 | 972 | 1360 | 1633 | 0.10 |
| | | | 60.6 | 60.6 | 58.3 | 75.8 | 72.8 | 87.3 | 123 | 172 | 206 | 0.12 | 461 | 461 | 443 | 576 | 553 | 664 | 934 | 1306 | 1568 | 0.12 |
| | | | 60.6 | 60.6 | 58.3 | 75.8 | 72.8 | 87.3 | 123 | 172 | 206 | 0.14 | 526 | 526 | 505 | 658 | 631 | 757 | 1065 | 1490 | 1789 | 0.14 |
| 0.1 | M 24 | 353 | 50.8 | 70.6 | 67.9 | 88.3 | 84.8 | 102 | 144 | 201 | 241 | 0.10 | 438 | 608 | 584 | 760 | 730 | 876 | 1232 | 1723 | 2068 | 0.10 |
| | | | 70.6 | 70.6 | 67.9 | 88.3 | 84.8 | 102 | 144 | 201 | 241 | 0.12 | 584 | 584 | 561 | 730 | 700 | 841 | 1183 | 1654 | 1985 | 0.12 |
| | | | 70.6 | 70.6 | 67.9 | 88.3 | 84.8 | 102 | 144 | 201 | 241 | 0.14 | 667 | 667 | 641 | 834 | 800 | 960 | 1350 | 1888 | 2266 | 0.14 |
| 0.1 | M 27 | 459 | 66.1 | 91.8 | 88.2 | 115 | 110 | 132 | 187 | 261 | 314 | 0.10 | 641 | 890 | 855 | 1112 | 1068 | 1282 | 1803 | 2522 | 3026 | 0.10 |
| | | | 91.8 | 91.8 | 88.2 | 115 | 110 | 132 | 187 | 261 | 314 | 0.12 | 855 | 855 | 821 | 1068 | 1026 | 1231 | 1732 | 2422 | 2906 | 0.12 |
| | | | 91.8 | 91.8 | 88.2 | 115 | 110 | 132 | 187 | 261 | 314 | 0.14 | 977 | 977 | 938 | 1220 | 1172 | 1406 | 1977 | 2764 | 3317 | 0.14 |
| 0.1 | M 30 | 561 | 80.8 | 112 | 108 | 140 | 135 | 162 | 229 | 320 | 384 | 0.10 | 868 | 1206 | 1158 | 1506 | 1447 | 1736 | 2442 | 3416 | 4099 | 0.10 |
| | | | 112 | 112 | 108 | 140 | 135 | 162 | 229 | 320 | 384 | 0.12 | 1158 | 1158 | 1112 | 1447 | 1389 | 1667 | 2345 | 3280 | 3936 | 0.12 |
| | | | 112 | 112 | 108 | 140 | 135 | 162 | 229 | 320 | 384 | 0.14 | 1323 | 1323 | 1270 | 1653 | 1587 | 1904 | 2679 | 3746 | 4495 | 0.14 |

Die in der Tabelle aufgeführten Vorspannkräfte F_{Mi} ergeben eine 80%-ige Ausnutzung der Streckgrenze $R_{p0.2}$.

Les forces de tension F_{Mi} indiquées dans le tableau permettent d'obtenir une utilisation approximative de 80% de la limite d'élasticité $R_{p0.2}$.

Gesamte Konstruktion ist Roh

INDEX	DATUM	ÄNDERUNG BENENNUNG	NAME

MAUCHLE
Stahlbau
Industriestrasse 9 - CH-6210 Sursee - T +41 41 925 12 51 - info@mauchlestahlbau.ch

Auftragsnr.	24027
Zeichner	P.Koch
Interne Kontrolle	
ABTEILUNG	UNTERSCHRIFT
PL	J. Mäder

BAUHERR
Axpo Solutions AG

BAUSTELLE
NalpSolar

BENENNUNG
Primärkonstruktion Typ C
Typ 2026 - für 8er Modultisch
Ansicht, Schnitte & Details

MASSTAB	1:10 1:20 1:50
ANSICHT	

ZEICHNUNGSNUMMER
24027 S 0 M 015
PROJEKT ABTEILUNG LOS TYPUSNR. FORTLAUFENDE NR. REVISION

DER INHALT DIESER ZEICHNUNG IST UNSER GEISTIGES EIGENTUM UND DARF NICHT OHNE UNSERE GENEHMIGUNG VERVIELFÄLTIGT ODER AN DRITTE PERSONEN WEITERGEGEBEN WERDEN.