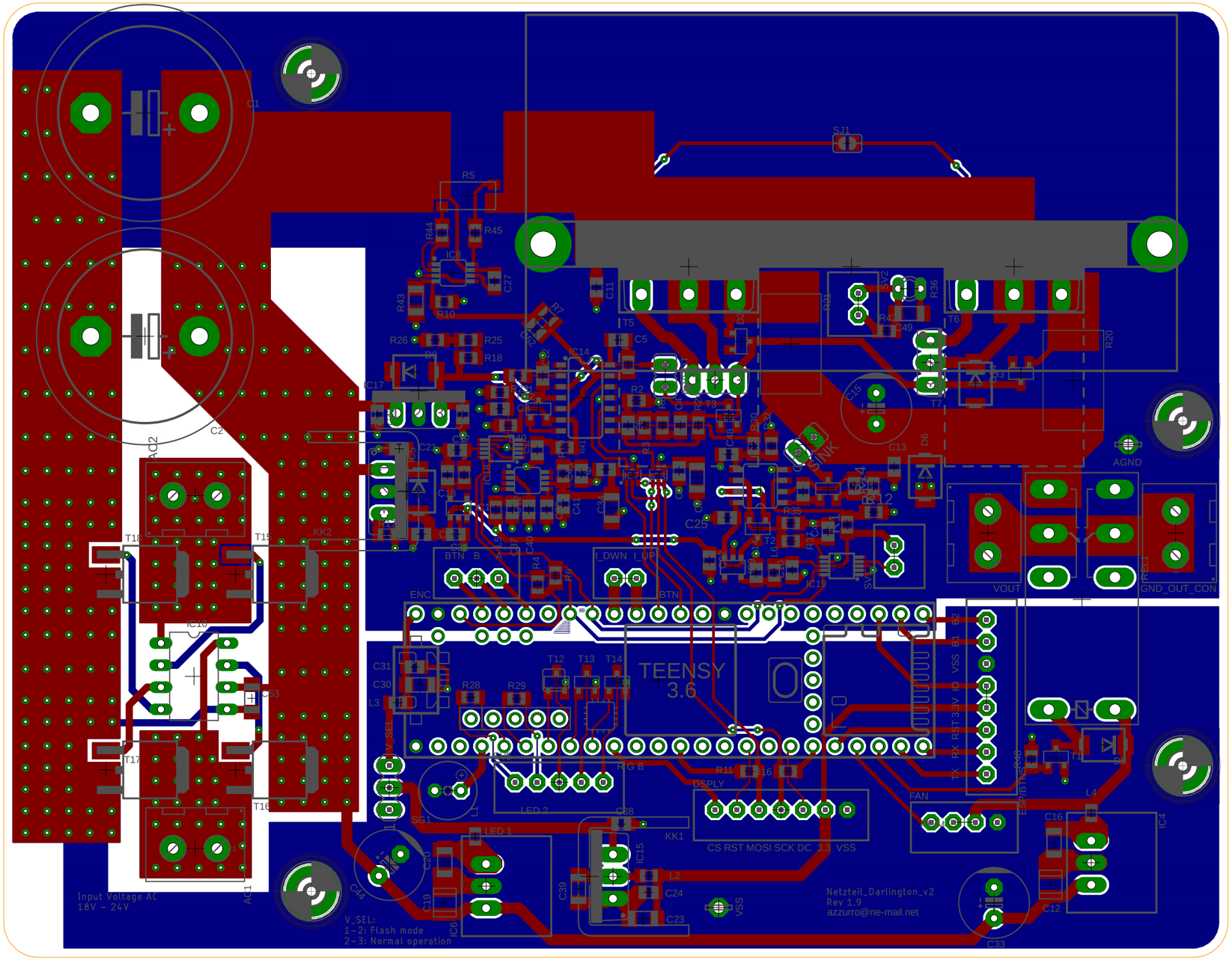
TEENSY
3.6
Input Voltage AC
18V – 24V
V_SEL:
1-2: Flash mode
2-3: Normal operation
Netzteil_Darlington_v2
Rev 1.9
azzurro@ne-mail.net
VOUT
GND_OUT_CON
AGND
FAN
DSPLY
CS RST MOSI SCK DC 3.3 VSS
ENC
BTN B
I_DWN I_UP
BTN
LED 1
LED 2
SG1
KK1
KK2
AC1
AC2
SJ1