Intrinsic Functional Network Neuroscience: Unlocking Individual Differences for Precision Medicine

Generated at: 2026-04-03
Source URL: https://www.neuroscitek.com/posts/intrinsic-functional-network-neuroscience-unlocking-individual-differences-for-precision-medicine

Intrinsic Functional Network Neuroscience: Unlocking Individual Differences for Precision Medicine

Abstract

This article synthesizes current research on Intrinsic Functional Network Neuroscience (ifNN) and its pivotal role in quantifying individual differences in brain organization. We explore the foundational principles of brain network variability, methodological frameworks for reliable measurement, and optimization strategies for enhancing data quality. The content details how intrinsic connectivity networks serve as neural fingerprints, predicting individual traits in cognition, social behavior, and clinical susceptibility. For researchers and drug development professionals, we provide a critical analysis of validation approaches comparing task-evoked and resting-state architectures, concluding with translational implications for developing personalized biomarkers and targeted therapeutic interventions.

The Neural Fingerprint: How Intrinsic Brain Networks Reveal Fundamental Individual Differences

Defining Intrinsic Functional Network Neuroscience (ifNN) and Individual Variability

Intrinsic Functional Network Neuroscience (ifNN) is a multidisciplinary field that leverages **network science** and **functional neuroimaging** to model the brain as a graph comprising nodes (brain regions) and edges (their functional connections) derived from spontaneous brain activity [1]. This approach, central to **human connectomics**, provides a quantitative framework for investigating the system-level organization of intrinsic human brain function and its relationship to individual differences in cognition, behavior, and clinical conditions [1]. A core principle of ifNN is that the brain's functional architecture is highly individualized; the spontaneous, correlated fluctuations in brain activity observed at rest provide a **neural fingerprint** that is stable within an individual and can predict behavioral propensities and cognitive traits [2] [3] [4].

Methodological Foundations and Optimization for Individual Variability

The reliability of ifNN measurements is paramount for studying individual differences. Best practices have been systematically benchmarked using test-retest designs, such as those from the Human Connectome Project (HCP), to optimize the measurement reliability of individual differences in intrinsic brain networks [5] [1].

Core Methodological Principles for Reliable ifNN

Research has identified four essential principles to guide ifNN studies for high test-retest reliability [5] [1]:

- **Whole-Brain Node Definition:** Use a whole-brain parcellation to define network nodes, inclusive of subcortical and cerebellar regions.
- **Multi-Band Edge Construction:** Construct functional networks using spontaneous brain activity across multiple slow frequency bands.
- **Topological Economy:** Optimize the topological economy of networks at the individual level.
- **Specific Network Metrics:** Characterize information flow with specific metrics of integration and segregation.

ifNN Analysis Workflow

The following diagram illustrates the standard ifNN analytical pipeline, from data acquisition to the final assessment of individual differences.

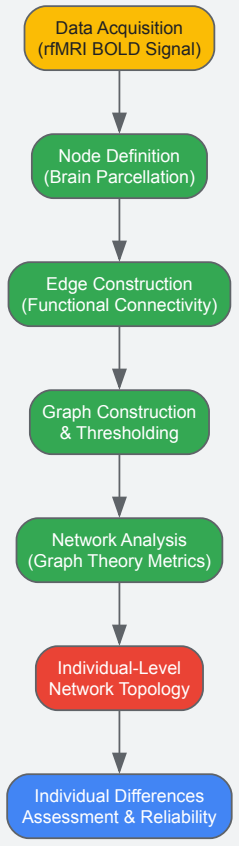

Quantitative Reliability of Methodological Choices

The table below summarizes the impact of key analytical choices on the reliability of individual difference measurements, as identified in systematic evaluations.

Table 1: Impact of Analytical Choices on Measurement Reliability in ifNN

Analytical Stage	High-Reliability Choice	Impact on Reliability	Key References
Node Definition	Whole-brain parcellation including subcortical and cerebellar regions	Increases between-subject variability ($\Delta Vb > 0$) for better individual differentiation	[5] [1]
Edge Construction	Using multiple slow frequency bands (e.g., 0.01-0.1 Hz)	Captures more reliable, individualized network signatures	[5] [1]
Graph Filtering	Topology-based edge filtering methods	Optimizes network economy, reducing within-subject noise ($\Delta Vw < 0$)	[1]
Network Metrics	Multimodal metrics of integration and segregation	Provides highly reliable, individualized measurements	[5] [1]

Experimental Protocols for ifNN Research

Protocol: Optimizing ifNN Pipelines for Test-Retest Reliability

This protocol is designed to systematically evaluate and optimize an ifNN analysis pipeline for measuring individual differences, based on the HCP test-retest design [5] [1].

1. Objective: To identify the combination of analytical decisions (parcellation, frequency band, filtering, graph metric) that produces the most reliable measurement of individual differences in intrinsic functional networks.

2. Materials and Equipment:

- **Imaging Data:** Test-retest rfMRI datasets, such as from the Human Connectome Project (HCP).
- **Parcellation Atlases:** A variety of whole-brain atlases (e.g., Smith atlas, NeuroMark templates).
- **Computing Software:** Environments for network analysis (e.g., Python with NetworkX, MATLAB toolboxes).

- **Quality Control Tools:** Framewise displacement and registration quality metrics.

3. Procedure:

- **Step 1: Data Preparation.** Obtain minimally preprocessed rfMRI data from a test-retest cohort. Rigorous quality control is essential, excluding subjects with excessive head motion (e.g., mean framewise displacement > 0.25 mm) [6].
- **Step 2: Node Definition.** For each subject, extract BOLD time series using multiple different whole-brain parcellation atlases.
- **Step 3: Edge Construction.** For each parcellation, calculate a functional connectivity matrix (e.g., using Pearson correlation). Perform this step using different frequency filters (e.g., slow-4, slow-5 bands).
- **Step 4: Graph Filtering.** Apply different edge-weight filtering schemes (e.g., proportional, fixed-density, topology-based) to the connectivity matrices to create binary or weighted graphs.
- **Step 5: Network Measurement.** Calculate a suite of global and local graph theory metrics (e.g., efficiency, clustering, betweenness centrality) for each resulting graph.
- **Step 6: Reliability Assessment.** For each unique pipeline combination, calculate the test-retest reliability of each graph metric using the Intraclass Correlation Coefficient (ICC). pipelines yielding the highest ICC values are considered optimal.

4. Analysis: The change in reliability is assessed by examining the between-subject variability (Vb) and within-subject variability (Vw). An optimal pipeline will simultaneously increase Vb and decrease Vw [1].

Protocol: Linking Intrinsic Connectivity to Behavior via Multivariate Prediction

This protocol details a framework for using intrinsic functional connectivity to predict individual differences in behavioral or cognitive phenotypes [3].

1. Objective: To determine if resting-state functional connectivity (RSFC) within specific large-scale networks (e.g., Frontoparietal Network) can predict an individual's score on a continuous behavioral measure (e.g., propensity for third-party punishment).

2. Materials and Equipment:

- **Behavioral Task:** A validated paradigm to quantify the phenotype of interest (e.g., an economic game).
- **Imaging Data:** High-quality, single-session rfMRI data from participants.
- **Analysis Software:** Multivariate regression tools (e.g., linear support vector regression, ridge regression).

3. Procedure:

- **Step 1: Phenotype Measurement.** Acquire behavioral data from all participants outside the scanner.
- **Step 2: rs-fMRI Acquisition.** Collect task-free rfMRI data from participants.
- **Step 3: Network Definition.** Define large-scale networks of interest (e.g., FPN, DMN, Salience Network) using a validated atlas or template.
- **Step 4: Connectivity Feature Extraction.** For each subject, calculate the mean RSFC within each network of interest (i.e., the average connectivity strength between all node pairs within the FPN).
- **Step 5: Multivariate Prediction Model.** Train a multivariate regression model using the within-network RSFC patterns from all networks as features to predict the continuous behavioral scores.
- **Step 6: Model Validation.** Validate the model using a cross-validation or hold-out validation approach to test its generalizability.

4. Analysis: The significance of the prediction is evaluated by testing if the correlation between the predicted and actual behavioral scores is significantly greater than zero. The specific weights of each network in the model reveal their relative contribution to the behavior [3].

Advanced Frameworks: Gradients and Fine-Grained Networks

Beyond discrete networks, the brain's intrinsic organization follows continuous **functional gradients**. A seminal study demonstrated that intrinsic functional connectivity is organized along three interdependent gradients forming a **circumplex** structure, indicating fluid transitions between network states rather than rigid modular boundaries [7]. These gradients correlate with functional features (e.g., external vs. internal information processing) and anatomical centrality, providing a more nuanced model for understanding individual variability [7].

Furthermore, very high-order analytic models are revealing the **fine-grained architecture** of intrinsic connectivity. Applying group-independent component analysis (ICA) to massive datasets (>100,000 subjects) can generate templates with 500 or more components, capturing distinct subnetworks within larger systems [6]. This enhanced granularity, particularly in cerebellar and paralimbic regions, improves the detection of subtle, individual-level differences associated with neuropsychiatric disorders [6].

Hierarchical and Gradient-Based Organization of ifNN

The following diagram illustrates the interdependent gradient-based model of intrinsic functional connectivity, which moves beyond discrete parcellations.

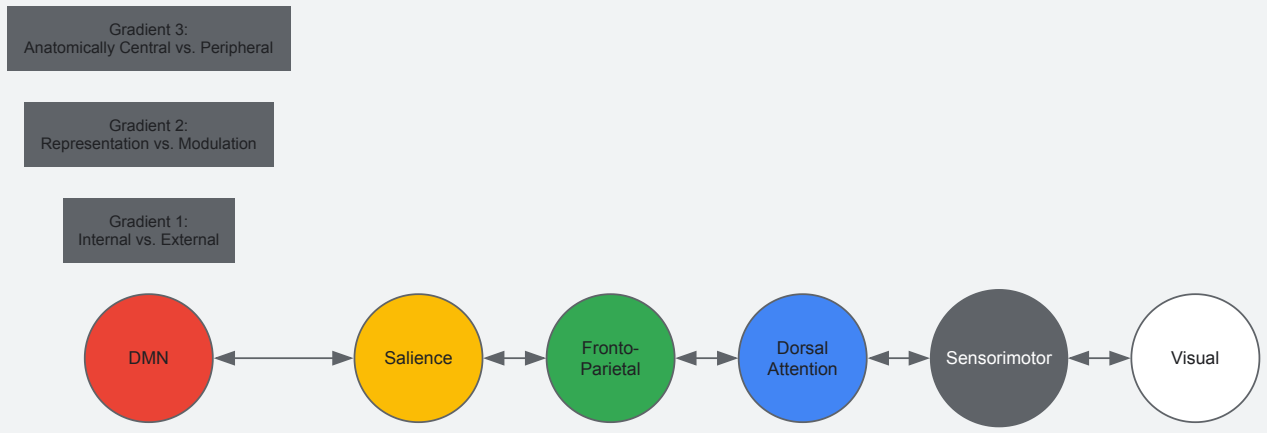

Table 2: Essential Resources for ifNN and Individual Differences Research

Resource Category	Specific Example(s)	Function in ifNN Research
Data Repositories	Human Connectome Project (HCP) [5] [2], Autism Brain Imaging Data Exchange (ABIDE) [8]	Provide large-scale, high-quality test-retest and cohort datasets essential for reliability testing and individual difference modeling.
Parcellation Atlases	Whole-brain atlases (e.g., NeuroMark-fMRI-500 [6], Smith Atlas [8])	Define the nodes (brain regions) of the functional network, with higher-order atlases providing finer granularity for detecting subtle individual differences.
Analysis Pipelines & Software	FSL, GCN-based graph learning tools [8], Brain Modulyzer [9]	Enable the processing of rfMRI data, construction of functional connectivity matrices, computation of graph metrics, and interactive visualization of network properties.
Multivariate Prediction Tools	Support Vector Regression, Ridge Regression, Custom MATLAB/Python scripts [3]	Allow researchers to build models that predict continuous individual traits from whole-brain or network-specific functional connectivity patterns.
Reliability Assessment Tools	Intraclass Correlation Coefficient (ICC) scripts, Linear Mixed Model (LMM) packages [1]	Quantify the test-retest reliability of graph measurements, which is the foundation for any robust study of individual differences.

Intrinsic functional network neuroscience (ifNN) leverages spontaneous, low-frequency fluctuations in the brain's resting-state activity to map the organization of large-scale functional networks and understand the biological basis of individual differences [1]. A core principle of this field is that this spontaneous activity, far from being neural "noise," is highly structured and exhibits spatiotemporal dynamics that provide a reliable window into stable, trait-like characteristics of an individual's brain [10] [11]. The quest for reliable biomarkers in psychiatry and neurology is driving the refinement of ifNN methodologies, with a premium placed on measurements that are reproducible and can effectively discriminate between individuals [1] [12]. This technical guide details the core principles, metrics, and experimental protocols that underpin the use of spontaneous brain activity for capturing stable brain traits, framed within the context of individual differences research.

Core Principles of Stable Trait Measurement from Spontaneous Activity

The following principles are critical for optimizing the measurement of stable, trait-like features from spontaneous brain activity, ensuring high reliability and discriminability between individuals.

- **Principle 1: Comprehensive Whole-Brain Parcellation for Node Definition** Defining network nodes using a whole-brain parcellation that includes subcortical and cerebellar regions is essential for capturing the full repertoire of individual-specific brain organization. Studies have demonstrated that such comprehensive parcellations optimize the between-subject variability of network metrics, thereby enhancing their reliability and ability to differentiate individuals [1].

- **Principle 2: Multi-Band Functional Connectivity for Edge Construction** Constructing functional networks (edges) using spontaneous brain activity across multiple slow frequency bands (e.g., both typical and high-frequency slow bands) increases the richness of the connectivity information captured. This multi-band approach has been shown to yield more reliable measurements of individual differences compared to using a single, standard frequency band [1].

- **Principle 3: Optimization of Topological Economy** Employing network construction methods that optimize the topological economy at the individual level improves the quality of the derived graph metrics. These methods, which often involve topology-based filtering of edges, enhance the reliability of network measurements by increasing their between-subject variance while reducing within-subject noise [1].

- **Principle 4: Characterization of Information Flow** Selecting graph metrics that specifically characterize information flow is crucial. Metrics quantifying **integration** (the ease of information transfer across the network) and **segregation** (the degree of specialized processing within clusters of regions) have been consistently identified as having high reliability for capturing individual differences [1].
- **Principle 5: Accounting for Non-Random Temporal Dynamics** Spontaneous brain activity is not random in time. Characteristic patterns of functional connectivity transition in specific sequential orders [10]. The temporal organization of these transitions—such as the order in which the brain cycles through different network states—is itself a stable and conserved feature, offering another dimension for individual differentiation beyond static connectivity [10].

Key Metrics and Their Psychometric Properties

Research has identified several metrics derived from resting-state fMRI that exhibit good to excellent test-retest reliability, making them strong candidates for studying stable traits. The table below summarizes key metrics and their properties.

Table 1: Reliable Metrics for Capturing Individual Differences from Resting-State fMRI

Metric	Description	Measured Property	Test-Retest Reliability	Key Finding
Amplitude of Low-Frequency Fluctuations (ALFF)	The power of spontaneous BOLD signal oscillations within a typical low-frequency range (e.g., 0.01-0.1 Hz) [12].	Spontaneous regional brain activity	Strong ICC in DMN, CEN, and SN at ultra-high-field [12]	Serves as an individual-specific "barcode" when combined with other dynamic features [11].
Regional Homogeneity (ReHo)	Measures the similarity or synchronization between the time series of a given voxel and its nearest neighbors [12].	Local functional connectivity	Strong ICC in major resting-state networks at ultra-high-field [12]	High reliability supports its use as a potential biomarker.
Degree Centrality (DC)	The sum of weights from all functional connections linked to a node, reflecting its importance for long-range connectivity [12].	Global functional connectivity	Strong ICC in major resting-state networks at ultra-high-field [12]	A cornerstone of functional connectome "fingerprinting" [1].
Fractional ALFF (fALFF)	The ratio of the power in the low-frequency range to the power in the entire frequency range detectable, thought to improve specificity [12].	Spontaneous regional brain activity	Moderate ICC [12]	Useful but may be less stable than ALFF.
Internetwork Connectivity	The functional connectivity between major large-scale networks like the Default Mode (DMN), Central Executive (CEN), and Salience (SN) Networks [12].	Between-network integration	Strong ICC for CEN/SN; Moderate for DMN/CEN and DMN/SN [12]	Altered internetwork connectivity is a transdiagnostic feature in psychopathology [13].

Experimental Protocol for Reliability Assessment

To establish the reliability of any metric for individual differences research, a test-retest design is mandatory. The following workflow, based on the Human Connectome Project, outlines a standard protocol:

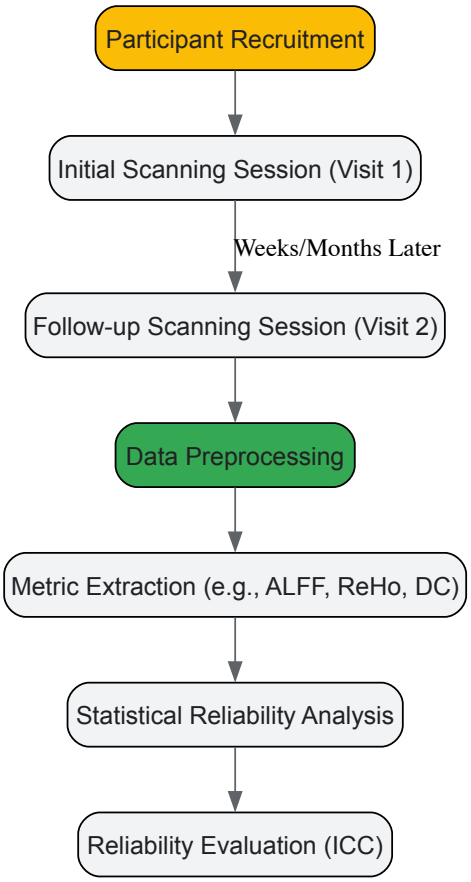

Detailed Methodology:

- **Participant Recruitment:** Recruit a cohort of healthy participants. A larger sample size (e.g., N > 50) provides more stable reliability estimates [1].
- **Scanning Sessions:** Acquire resting-state fMRI data across at least two separate sessions. The HCP and other open datasets typically use intervals from weeks to months to assess stability over time [1]. Each session should include a sufficiently long scan duration (e.g., 12+ minutes) to achieve robust measurements [12].
- **Data Preprocessing:** Apply a standardized preprocessing pipeline. This typically includes slice-time correction, realignment, normalization to a standard space, and nuisance regression (to remove signals from head motion, white matter, and cerebrospinal fluid). The use of ultra-high-field (7T) MRI can enhance spatial resolution and signal-to-noise ratio, improving reliability [12].
- **Metric Extraction:** Calculate the brain metrics of interest (e.g., ALFF, ReHo, DC) for each participant and each session.
- **Reliability Analysis:** Use a **Linear Mixed Model (LMM)** to partition the variance of the measurements into between-subject (Vb) and within-subject (Vw) components [1]. The formula for the model is: $\phi_{ijk} = \gamma_{000} + p_{0k} + v_{0jk} + e_{ijk}$ where γ_{000} is the group mean, p_{0k} is the subject effect (between-subject variance), v_{0jk} is the visit effect, and e_{ijk} is the measurement residual (within-subject variance).
- **Reliability Evaluation:** Calculate the **Intraclass Correlation Coefficient (ICC)**. ICC is defined as the ratio of between-subject variance to the total variance (between-subject + within-subject). An ICC > 0.6 is generally considered moderate, and >0.75 is excellent for individual-level measurements [1].

The Scientist's Toolkit: Essential Research Reagents & Materials

The following table catalogs key resources and methodological choices critical for conducting robust ifNN research on individual differences.

Table 2: Essential Research Reagents and Methodological Solutions for ifNN

Item / Solution	Function / Role in ifNN Research
High-Fidelity Resting-State fMRI Data	The primary data source for estimating functional connectivity and computing regional metrics. Data from consortia like the Human Connectome Project (HCP) or UK Biobank are gold standards [1] [11].
Whole-Brain Parcellation Atlas	A predefined map that divides the brain into discrete regions (nodes) for network construction. Essential for implementing Principle 1 (e.g., the HCP's MMP atlas) [1].
Ultra-High-Field (7T) MRI Scanner	Provides increased spatial resolution and signal-to-noise ratio for fMRI data, which enhances the test-retest stability of derived metrics like ALFF, ReHo, and DC [12].

Item / Solution	Function / Role in ifNN Research
Linear Mixed Models (LMM)	The statistical framework for decomposing measurement variance and calculating intraclass correlation coefficients (ICC) to assess reliability [1].
Graph Theory Software (e.g., igraph)	Software libraries used to calculate network-based metrics of integration and segregation (e.g., efficiency, centrality, clustering) from adjacency matrices [1] [14] [15].
Mind Wandering Questionnaire (MWQ)	A self-report scale that quantifies dispositional MW as a trait-like measure of spontaneous cognition, allowing for the investigation of brain-behavior relationships [13].

From Dynamics to Behavior: A Workflow for Generalizable Associations

Recent advances focus on moving beyond static connectivity to capture intra-regional dynamics. The following workflow illustrates how to extract and link these dynamic features to behavior in a generalizable manner.

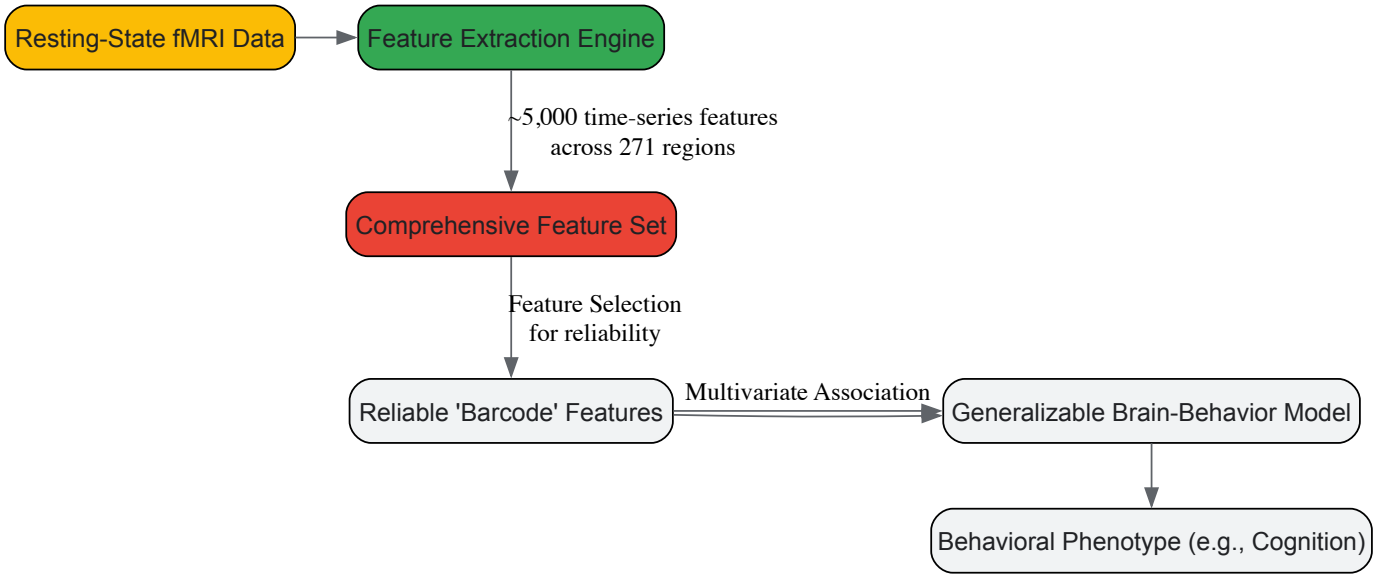

Detailed Methodology:

- **Data Input:** Begin with high-quality resting-state fMRI data from large, diverse cohorts (e.g., UK Biobank, Lifespan HCP) to ensure statistical power and generalizability [11].
- **Feature Extraction:** Move beyond simple functional connectivity. Extract a comprehensive set of features (e.g., nonlinear autocorrelations, measures of random walk dynamics, power spectral characteristics) from the haemodynamic time series of each brain region. This can yield thousands of potential features per region [11].
- **Barcode Identification:** Identify a reliable subset of these dynamic features that demonstrate high test-retest reliability and serve as an individual-specific signature or "barcode" [11]. This step is analogous to the reliability optimization described in Section 3.1.
- **Multivariate Modeling:** Use multivariate statistical models (e.g., canonical correlation analysis, machine learning) to link the reliable neural "barcode" to behavioral traits. For example, research has linked nonlinear autocorrelations in unimodal regions to substance use and random walk dynamics in higher-order networks to general cognitive ability [11].
- **Cross-Validation:** Validate the discovered brain-behavior associations across independent datasets and different life stages to ensure they are not specific to a single sample but are truly generalizable [11].

The core principles outlined in this guide—comprehensive node definition, multi-band connectivity, topological optimization, and a focus on reliable metrics of integration and segregation—provide a robust framework for using spontaneous brain activity to uncover stable brain traits. The rigorous application of test-retest reliability assessments and the emerging focus on intra-regional temporal dynamics are pushing the field toward the identification of generalizable, clinically viable biomarkers. As methodologies continue to mature and datasets grow larger, intrinsic functional network neuroscience is poised to make significant contributions to personalized medicine in neurology and psychiatry by providing a reliable window into the individual brain's functional architecture.

Intrinsic functional network neuroscience has redefined our understanding of human brain organization by revealing large-scale, domain-general networks that constitute the fundamental architecture of cognition. Among these, three canonical networks—the Default Mode Network (DMN), Frontoparietal Network (FPN), and Salience Network (SN)—serve as primary systems whose interactions form the core of human cognitive function and its individual variation [16]. Research has evolved from a modular perspective of brain function to a systemic network paradigm that recognizes the dynamic, hierarchical organization of interconnected neural systems [16]. The DMN, FPN, and SN operate in a tightly coordinated manner, with

the SN potentially acting as a dynamic "switch" between the internally-focused DMN and externally-oriented FPN [16]. Understanding the individual differences in the organization and interaction of these networks provides crucial insights into both typical cognitive variability and the neurobiological mechanisms underlying psychiatric and neurological disorders. This whitepaper provides an in-depth technical examination of these three core networks, their functional significance, methodological approaches for their investigation, and their implications for research in individual differences, with particular relevance for drug development and therapeutic innovation.

Network Anatomy and Functional Significance

Default Mode Network (DMN)

The Default Mode Network comprises a set of brain regions that demonstrate heightened activity during wakeful rest and internally-directed mental processes. Key anatomical nodes include the **posterior cingulate cortex (PCC)**, **precuneus**, **medial prefrontal cortex (mPFC)**, and **angular gyrus** [17]. The DMN creates a coherent "internal narrative" central to the construction of a sense of self and is active during mind-wandering, thinking about others and oneself, remembering the past, and planning for the future [17].

Functionally, the DMN can be divided into subsystems with specialized roles:

- **Dorsal medial subsystem**: Involved in thinking about others, incorporating the dorsal medial prefrontal cortex (dmPFC), temporoparietal junction (TPJ), lateral temporal cortex, and anterior temporal pole [17].
- **Medial temporal subsystem**: Supports autobiographical memory and future simulations, involving the hippocampus, parahippocampus, retrosplenial cortex, and posterior inferior parietal lobe [17].

Individual differences in DMN connectivity have significant cognitive implications. Research demonstrates that within-DMN connectivity and efficiency show significantly weak positive correlations with trial-and-error learning performance but not with errorless learning, suggesting the network's particular relevance for learning methods that engage self-monitoring and evaluative processes [18]. In ADHD populations, reduced within-DMN connectivity differentiates combined-type (ADHD-C) from inattentive-type (ADHD-I) presentations and is negatively associated with hyperactivity-impulsivity symptoms [19].

Frontoparietal Network (FPN)

The Frontoparietal Network, also referred to as the Central Executive Network (CEN), serves as a primary system for goal-directed cognition and executive control. Its core structural components include the **dorsolateral prefrontal cortex (DLPFC)** and **posterior parietal cortex (PPC)** [16]. The FPN peaks in activation during tasks requiring cognitive effort and is essential for task selection, executive function, attentional control, working memory, and decision-making in the context of goal-directed behavior [16].

The functional architecture of the FPN supports its role in complex cognitive processes. Network neuroscience approaches reveal that the structural and functional topology of the FPN predicts individual differences in cognitive abilities, including musical perceptual abilities mediated by working memory processes [20]. The integration efficiency of key frontoparietal regions correlates positively with perceptual abilities, with functional networks influencing these abilities through working memory processes and structural networks affecting them through sensory integration [20].

Neuroplasticity within the FPN is evident in intervention studies. Brain Computer Interface (BCI) training conducted over five consecutive days enhanced functional connectivity within the FPN, specifically in the bilateral prefrontal cortices and right posterior parietal cortex, resulting in improved alerting and executive control network efficiencies [21].

Salience Network (SN)

The Salience Network plays a critical role in detecting behaviorally relevant stimuli and coordinating neural resources in response to salient events. Its principal hubs include the **anterior insula (AI)** and **dorsal anterior cingulate cortex (dACC)** [22] [16]. Additional regions frequently associated with the SN include the amygdala, ventral striatum, thalamus, and inferior parietal lobule/temporoparietal junction [23]. The SN contains specialized von Economo neurons in the AI/dACC, which may support rapid information processing and network switching [16].

The SN serves as a dynamic switch between the DMN and FPN, facilitating transitions between self-focused introspection and externally-oriented attention in response to cognitive demand [16]. This "switching" function enables appropriate allocation of attentional resources to the most salient internal or external stimuli [16]. Beyond this coordinating role, the SN is integral to processing reward, motivation, emotion, pain, and interoceptive awareness [23] [16].

Individual differences in SN function have significant clinical implications. In Major Depressive Disorder (MDD), increased baseline resting-state functional connectivity (rsFC) within the SN—particularly in the rostral anterior cingulate—predicts greater response to both placebo and antidepressant treatment [24]. The SN also plays a key role in substance use disorders (SUDs), where alterations in SN structure and function contribute to abnormal salience attribution to drug-related cues, impaired cognitive control, and compromised decision-making [23]. Similarly, both physical and socioemotional pain processing engage the SN, with AI activation integrating sensory and interoceptive inputs to form subjective pain perceptions, while ACC evaluates pain saliency to guide attention and action [23].

Table 1: Core Anatomical Components and Primary Functions of Canonical Brain Networks

Network	Core Anatomical Hubs	Primary Cognitive Functions	Individual Differences Correlates
Default Mode Network (DMN)	Posterior cingulate cortex, Medial prefrontal cortex, Precuneus, Angular gyrus [17]	Self-referential thought, Autobiographical memory, Mental simulation, Social cognition [17]	Within-network connectivity correlates with trial-and-error learning [18]; Reduced connectivity in ADHD-C type [19]
Frontoparietal Network (FPN)	Dorsolateral prefrontal cortex, Posterior parietal cortex [16]	Executive control, Working memory, Goal-directed attention, Cognitive flexibility [16]	Network integration efficiency predicts musical perceptual abilities [20]; Plasticity in response to BCI training [21]
Salience Network (SN)	Anterior insula, Dorsal anterior cingulate cortex [22] [16]	Salience detection, Interoception, Pain processing, Network switching [23] [16]	Connectivity predicts placebo response in MDD [24]; Altered connectivity in substance use disorders [23]

Interactions and Dynamics Among Canonical Networks

The DMN, FPN, and SN do not operate in isolation but rather form a tightly integrated system that enables adaptive human cognition. The Triple Network Model proposes that the SN serves as a dynamic switch between the DMN and FPN, facilitating transitions between internally-focused and externally-directed cognition [16]. In this model, the right anterior insula acts as a key hub that influences both FPN and DMN, with stronger negative correlation between DMN and FPN associated with higher executive function efficiency [16].

This dynamic interaction framework has profound implications for understanding individual differences and psychopathology. Widespread disruption in predictive coding across multiple hierarchical levels has been associated with SN dysfunction across diverse clinical conditions including depression, chronic pain, anxiety, schizophrenia, and autism [16]. Hyperactivity of the SN is linked to affective disorders and high anxiety, while hypoactivity is observed in conditions such as autism and neurodegenerative diseases [16].

The intrinsic functional architecture of these networks provides the foundation for cognitive individual differences. Research demonstrates that the strength of within-network connectivity and between-network anti-correlations relates to learning capabilities, with DMN connectivity specifically associated with trial-and-error learning performance but not errorless learning [18]. This suggests that the DMN may support the evaluative and self-monitoring processes required for learning through failure and correction.

Table 2: Clinical Associations of Canonical Network Dysregulation

Network	Hyperactivity/Hyperconnectivity	Hypoactivity/Hypoconnectivity	Treatment Prediction Potential
DMN	Excessive self-focus, Rumination in depression [24]	Reduced self-awareness, Atypical social cognition	Not specifically addressed in available literature
FPN	Not specifically addressed in available literature	Cognitive control deficits, Impaired working memory [24]	Not specifically addressed in available literature
SN	Anxiety, Neuroticism, Affective disorders [16]	Autism, Neurodegenerative diseases [16]	Predicts placebo and antidepressant response in MDD [24]

Methodological Approaches and Experimental Protocols

Resting-State Functional Connectivity (rsFC) Analysis

Resting-state functional magnetic resonance imaging (rs-fMRI) has emerged as a primary methodology for investigating intrinsic brain network organization. The fundamental principle underlying rsFC analysis is that spontaneous, low-frequency fluctuations in the blood-oxygen-level-dependent (BOLD) signal occurring at rest exhibit temporal coherence between brain regions that constitute functional networks [24].

Experimental Protocol: rsFC Acquisition and Analysis

- **Data Acquisition**: Participants undergo fMRI scanning while maintaining wakeful rest with eyes open or closed, focusing on a fixation cross. Typical parameters include TR=2000ms, TE=30ms, voxel size=$3\times3\times3mm^3$, 5-8 minute acquisition duration [24].
- **Preprocessing**: Steps include slice-time correction, realignment, normalization to standard space (e.g., MNI), spatial smoothing (6mm FWHM), and band-pass filtering (0.01-0.1 Hz) to reduce physiological noise and low-frequency drift.
- **Connectivity Analysis**: Two primary approaches are employed:
  - **Seed-based correlation**: Time series from seed regions (e.g., PCC for DMN) are extracted and correlated with all other voxels [17].
  - **Independent Component Analysis (ICA)**: A data-driven approach that identifies spatially independent components corresponding to intrinsic networks without a priori seed selection [24].

- **Statistical Analysis**: Group-level comparisons of connectivity strength using general linear models, correlation with behavioral measures, and machine learning approaches for individual prediction [24].

Graph Theoretical Analysis

Graph theory provides a mathematical framework for quantifying the topological organization of brain networks by modeling the brain as a complex graph comprising nodes (brain regions) and edges (structural or functional connections) [20].

Experimental Protocol: Graph-Based Network Construction and Analysis

- **Network Construction**:
  - **Node Definition**: Parcellate the brain into distinct regions using anatomical (AAL) or functional parcellations.
  - **Edge Definition**: For functional networks, calculate correlation matrices between regional time series; for structural networks, utilize diffusion tractography to quantify white matter connections [20].
- **Graph Metric Calculation**:
  - **Integration Metrics**: Global efficiency, characteristic path length.
  - **Segregation Metrics**: Clustering coefficient, modularity.
  - **Centrality Metrics**: Betweenness centrality, eigenvector centrality.
- **Statistical Analysis**: Compare graph metrics between groups, correlate with behavioral measures, conduct network-based statistic (NBS) for edge-wise comparisons [19].

Task-Based fMRI for Network Dynamics

While rsFC examines intrinsic connectivity, task-based fMRI probes network dynamics during specific cognitive operations, revealing how network interactions support cognition.

Experimental Protocol: Color-Name Association Task for Learning Method Comparison

- **Task Design**: Participants perform a color-name association task under two learning conditions: errorless learning (prevention of errors during acquisition) and trial-and-error learning (normal learning with errors) [18].
- **fMRI Acquisition**: Scan during task performance with event-related or block design.
- **Analysis Approach**: Compare activation and connectivity patterns between learning conditions, examine correlation between individual learning benefits and intrinsic connectivity measures [18].

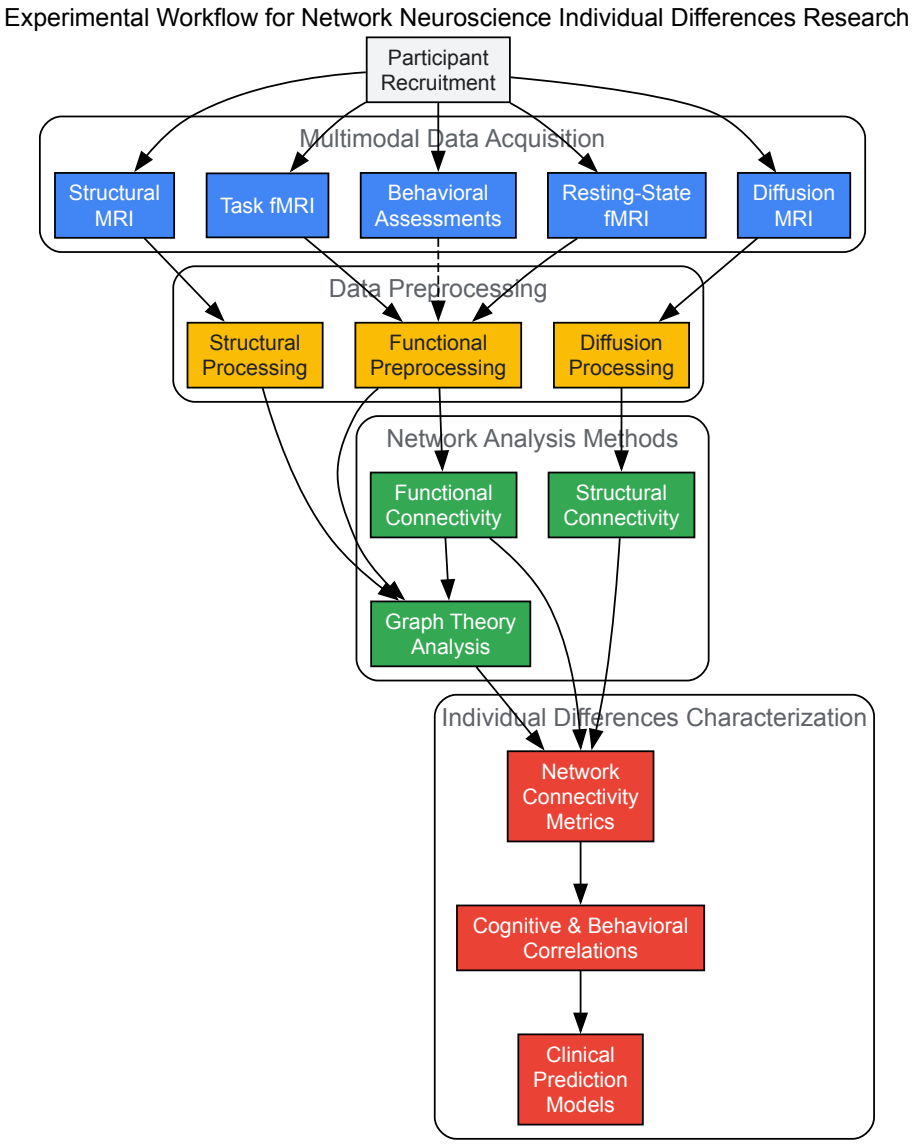

The Scientist's Toolkit: Essential Research Reagents and Materials

Table 3: Essential Methodologies and Analytical Tools for Intrinsic Network Research

Method/Tool	Primary Function	Application in Individual Differences Research
Resting-State fMRI	Measures spontaneous BOLD fluctuations during wakeful rest	Quantifies intrinsic functional connectivity; identifies network biomarkers of cognitive traits and clinical conditions [24]
Independent Component Analysis (ICA)	Data-driven approach to identify spatially independent network components	Extracts canonical networks without a priori seeds; enables comparison across individuals and groups [24]
Seed-Based Correlation Analysis	Examines temporal correlations between seed region and all other brain voxels	Tests specific hypotheses about network connectivity; assesses individual differences in network integrity [17]
Graph Theory Metrics	Quantifies network topology using mathematical graph measures	Characterizes individual differences in network efficiency, segregation, and integration [20]
Network-Based Statistics (NBS)	Non-parametric method for identifying significant connectivity differences	Identifies specific connectional differences between groups while controlling for multiple comparisons [19]
Diffusion MRI/Tractography	Maps white matter pathways and structural connectivity	Examines structural foundations of functional networks; correlates white matter integrity with network function [20]
Relevance Vector Regression (RVR)	Multivariate machine learning approach for prediction	Predicts individual treatment response or behavioral traits from network connectivity patterns [24]

Implications for Drug Development and Therapeutic Innovation

The individual differences approach to intrinsic network neuroscience offers transformative potential for drug development and therapeutic innovation. By identifying neurobiological subtypes based on network organization rather than symptomatic presentation, this approach enables more targeted interventions and personalized treatment strategies.

In Major Depressive Disorder, increased baseline resting-state functional connectivity within the salience network—particularly in the rostral anterior cingulate—predicts greater response to both placebo and antidepressant treatment [24]. This suggests that SN connectivity could serve as a biomarker for identifying patients who may respond to lower medication doses or non-pharmacological approaches, potentially reducing exposure to ineffective treatments and their associated side effects.

The emerging framework of precision neurodiversity represents a paradigm shift from pathological models to personalized frameworks that view neurological differences as adaptive variations [25]. This approach has identified distinct neurobiological subgroups in conditions such as ADHD that are not detectable by conventional diagnostic criteria but exhibit significant differences in functional network organization [25]. Such advances enable the development of more targeted interventions based on an individual's unique "neural fingerprint" rather than symptom clusters alone.

Network-based biomarkers also show promise for evaluating treatment efficacy. For instance, Brain Computer Interface training produces measurable changes in FPN connectivity that correlate with improved attentional network efficiency [21]. Similar approaches could be applied to assess the neural effects of pharmacological interventions, providing objective metrics of target engagement and treatment response beyond behavioral measures alone.

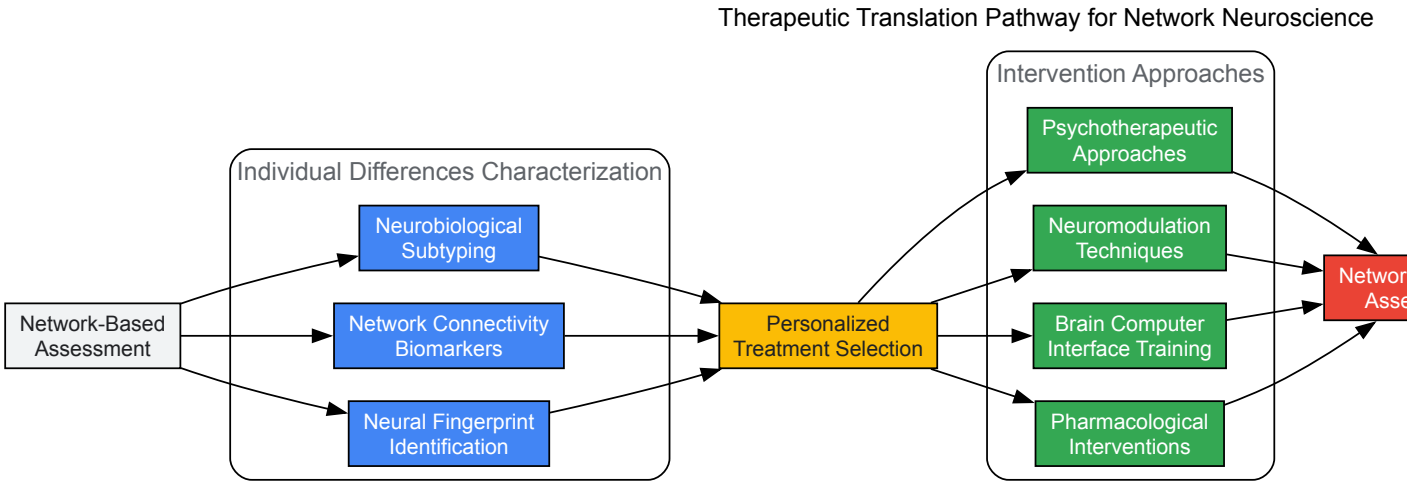

The investigation of individual differences in the Default Mode, Frontoparietal, and Salience Networks represents a paradigm shift in neuroscience with far-reaching implications for understanding human cognition, neurodiversity, and therapeutic development. The DMN, FPN, and SN form a core triple network system whose dynamic interactions support the flexible cognitive repertoire that defines human experience. Individual variations in the structural and functional organization of these networks—quantifiable through resting-state functional connectivity, graph theoretical analysis, and task-based fMRI—provide crucial insights into the neurobiological underpinnings of cognitive strengths, vulnerabilities, and clinical manifestations.

The precision neurodiversity framework marks a critical evolution from pathological models to personalized approaches that honor neurological differences as adaptive variations within the human spectrum [25]. This perspective, coupled with advances in network neuroscience methodologies, enables the identification of meaningful neurobiological subgroups that transcend conventional diagnostic boundaries and offer new pathways for targeted interventions. For drug development and therapeutic innovation, network-based biomarkers hold exceptional promise for predicting treatment response, personalizing interventions, and assessing target engagement, ultimately advancing toward truly individualized approaches to brain health and cognitive enhancement.

This whitepaper synthesizes current research on how individual differences in intrinsic brain network variability underlie core aspects of human cognition, including general intelligence and mentalizing capabilities. Evidence from functional neuroimaging indicates that the brain's frontoparietal networks, particularly those involved in higher-order cognitive integration, demonstrate systematic variability across individuals that correlates with cognitive performance. This variability follows a distinct spatial pattern across the cortex, is evolutionarily rooted, and provides a biological substrate for understanding individual cognitive differences in both healthy and clinical populations. The findings presented herein support a theoretical framework wherein individual cognitive differences emerge from characteristic patterns of functional network architecture and dynamics.

The paradigm in cognitive neuroscience has shifted from studying modular brain functions to understanding the brain as a complex system of intrinsically organized, large-scale networks. Research over the past two decades has established that the brain's spontaneous activity during rest is highly structured and organized into specific functional networks [26]. These **resting-state networks (RSNs)** include the **default mode**

network (DMN), **frontoparietal control networks**, **salience network**, and **sensory-motor networks**, each supporting distinct cognitive functions.

Within this framework, the concept of **individual differences** in brain connectivity has emerged as a crucial area of study. The human brain exhibits striking inter-individual variability in neuroanatomy and function that is reflected in great individual differences in human cognition and behavior [27]. This variability represents the joint output of genetic and environmental influences that differentially impact various brain systems. A key finding is that neural systems subserving higher-order association and integration processes demonstrate greater variability than those implicated in unimodal processing [27].

This whitepaper examines how **intrinsic functional network variability** provides the neural basis for individual differences in two key cognitive domains: **general intelligence** and **mentalizing capabilities** (the capacity to understand others' mental states). We integrate evidence from multiple neuroimaging modalities, present quantitative comparisons, and provide methodological guidance for researchers investigating these relationships.

Theoretical Foundations and Neurobiological Basis

Defining Intelligence in Network Terms

Intelligence can be defined as a general mental ability for reasoning, problem solving, and learning. Due to its general nature, intelligence integrates cognitive functions such as perception, attention, memory, language, and planning [28]. Structural and functional neuroimaging studies have consistently identified a **frontoparietal network** as particularly relevant for intelligence. This same network also underlies cognitive functions related to perception, short-term memory storage, and language, supporting the integrative nature of intelligence [28].

The distributed nature of the frontoparietal network and its involvement in diverse cognitive functions aligns well with the integrative nature of intelligence. Current research is investigating how **functional networks** relate to **structural networks**, with particular emphasis on how distributed brain areas communicate with each other [28]. This communication efficiency between network nodes appears fundamental to intelligent behavior.

Spatial Distribution of Functional Connectivity Variability

Individual differences in functional connectivity are heterogeneously distributed across the cortex. Research demonstrates significantly higher variability in **heteromodal association cortex** (including lateral prefrontal cortex and temporal-parietal junction) and lower variability in **unimodal cortices** (primary sensory and motor regions) [27].

Table 1: Functional Connectivity Variability Across Brain Networks

Brain Network	Relative Variability Level	Primary Cognitive Functions
Frontoparietal Control Network	High	Executive control, complex reasoning
Attentional Networks	High	Attention allocation, salience detection
Default Mode Network	Moderate	Self-referential thought, mentalizing
Sensory-Motor Networks	Low	Basic sensory processing, motor execution
Visual Networks	Low	Visual perception

This variability distribution has significant implications for understanding which neural systems are most likely to relate to individual differences in complex cognition. Regions with higher functional connectivity variability appear more specialized for supporting individualized cognitive styles and capabilities.

Evolutionary and Developmental Perspectives

Functional connectivity variability shows a remarkable correlation with evolutionary cortical expansion. Comparative studies between macaque and human cortices reveal that regions with the highest functional variability in humans correspond to phylogenetically late-developing regions that are essential to human-specific cognitive functions like reasoning and language [27]. The correlation between functional variability and evolutionary cortical expansion is significant ($r=0.52$, $p<0.0001$) [27], suggesting an evolutionary root for functional variability in human cognition.

From a developmental perspective, structural variability of association cortex is less influenced by genetic factors, allowing greater impact from postnatal environmental factors that lead to diversity of neural connections beyond genetic determination [27]. This developmental plasticity in high-variability regions may support the adaptive nature of human cognition.

Quantitative Evidence: Network Variability and Cognitive Performance

Intelligence and Frontoparietal Network Organization

General mental ability (intelligence) reliably predicts broad social outcomes including educational achievement, job performance, health, and longevity [28]. The neurobiological basis for these relationships appears to reside in the efficiency of frontoparietal network functioning.

Research examining the neural correlates of intelligence has consistently identified the **frontoparietal network** as crucial. This network demonstrates several characteristics relevant to intelligence:

- **Integrative Capacity**: The frontoparietal network integrates information from multiple cognitive domains including perception, memory, and language [28]
- **Flexible Hub Properties**: This network can dynamically reconfigure based on task demands
- **Individual Differences**: The functional organization of this network varies substantially across individuals

A meta-analysis of studies investigating individual differences in cognitive domains revealed that approximately 73% of clusters identifying cognitive performance correlates are located in regions of high functional connectivity variability [27]. This strong overlap demonstrates that variable regions are disproportionately associated with individual cognitive differences.

Mentalizing and Default Mode Network Dynamics

Mentalizing (theory of mind) capabilities show distinct neural correlates, primarily within the **default mode network (DMN)** and related social cognitive networks. Research on mind wandering (a related phenomenon) provides insights into how network dynamics support internally-directed cognition.

Studies dividing subjects based on dispositional mind wandering tendencies (using the Mind Wandering Questionnaire) have found distinct patterns of functional connectivity in both the DMN and other networks [13]. Specifically:

- **High mind wandering** is associated with **decreased synchronization within the DMN** in lower frequencies (delta and theta bands) [13]
- **High mind wandering** is linked to **strengthened connectivity within sensory-motor networks** [13]
- **High mind wandering** correlates with **increased connectivity in the cingulo-opercular network** in the gamma frequency [13]

These findings suggest that individual differences in mentalizing and self-referential thought are reflected in characteristic patterns of within-network and between-network connectivity.

Table 2: Network Connectivity Patterns Associated with High Mentalizing/Mind Wandering

Network	Frequency Band	Connectivity Change	Interpretation
Default Mode Network	Delta/Theta	Decreased	Reduced low-frequency synchronization
Sensory-Motor Network	Multiple bands	Increased	Enhanced sensory processing
Cingulo-Opercular Network	Gamma	Increased	Enhanced cognitive control integration

Stimulus-Driven Variability Reduction

A fundamental characteristic of flexible cognitive systems is their ability to reduce variability when processing relevant stimuli. Neural network modeling demonstrates how external stimulation stabilizes specific attractor states, reducing neural variability across trials [29].

In spontaneous activity, high neural variability arises from noise-driven excursions between multiple attractor states. When an external stimulus is applied, the network stabilizes into a specific attractor, suppressing transitions between states and reducing neural variability [29]. This variability reduction is associated with:

- **Increased firing regularity** as measured by the coefficient of variation of interspike intervals
- **Stabilization of network dynamics** around behaviorally-relevant states
- **Enhanced information encoding** through reduced noise

This mechanism provides a computational basis for understanding how brain networks support both stable cognitive representations and flexible responses to environmental demands.

Methodological Approaches and Experimental Protocols

Assessing Functional Connectivity Variability

The gold standard for investigating network variability involves repeated-measurement resting-state functional MRI to quantify inter-subject variability in connectivity while controlling for measurement instability based on intra-subject variance [27]. The following protocol details this

approach:

Experimental Protocol 1: Resting-State fMRI for Connectivity Variability

- **Participant Requirements**: 20+ participants, each scanned 3-5 times over several months to account for intra-subject variance
- **Data Acquisition**:
  - MRI Parameters: T2*-sensitive EPI sequence for BOLD contrast
  - Resting-State Duration: 8-10 minutes with eyes open or closed
  - Spatial Resolution: 2-3mm isotropic voxels
  - Temporal Resolution: TR=2-2.5 seconds
- **Preprocessing Pipeline**:
  - Slice timing correction and head motion realignment
  - Registration to structural images and standard space (MNI)
  - Nuisance regression (white matter, CSF, global signal)
  - Bandpass filtering (0.01-0.1 Hz)
  - Scrubbing of motion-contaminated volumes
- **Functional Connectivity Calculation**:
  - Parcellate cortex using standardized atlas (e.g., Yeo 7-network)
  - Extract mean BOLD time series for each region
  - Compute correlation matrices between all regions
  - Apply Fisher's z-transform to correlation coefficients
- **Variability Quantification**:
  - Calculate inter-subject variance at each connection
  - Control for intra-subject variance using repeated measures
  - Normalize variability measures for cross-region comparison

EEG Approaches to Network Organization

Electroencephalography (EEG) provides complementary information about network dynamics with high temporal resolution, particularly valuable for studying mentalizing-related phenomena.

Experimental Protocol 2: Source-Space EEG for Network Dynamics

- **Participant Requirements**: 40+ participants to ensure statistical power for group comparisons
- **Data Acquisition**:
  - EEG System: 64+ channel systems recommended
  - Sampling Rate: ≥500 Hz
  - Impedance: Kept below 5 kΩ
  - Resting-State Recording: 5 minutes eyes open, 5 minutes eyes closed
- **Preprocessing**:
  - Filtering: 0.5-70 Hz bandpass, 50/60 Hz notch filter
  - Bad channel identification and interpolation
  - Independent Component Analysis for artifact removal
  - Epoching into 2-second segments
- **Source Reconstruction**:
  - Create head model using individual or template MRI
  - Solve inverse problem using eLORETA or beamforming
  - Extract time series from regions of interest
- **Functional Connectivity Analysis**:
  - Calculate Phase Locking Value (PLV) between regions
  - Analyze in standard frequency bands (delta, theta, alpha, beta, gamma)
  - Compare connectivity matrices between groups

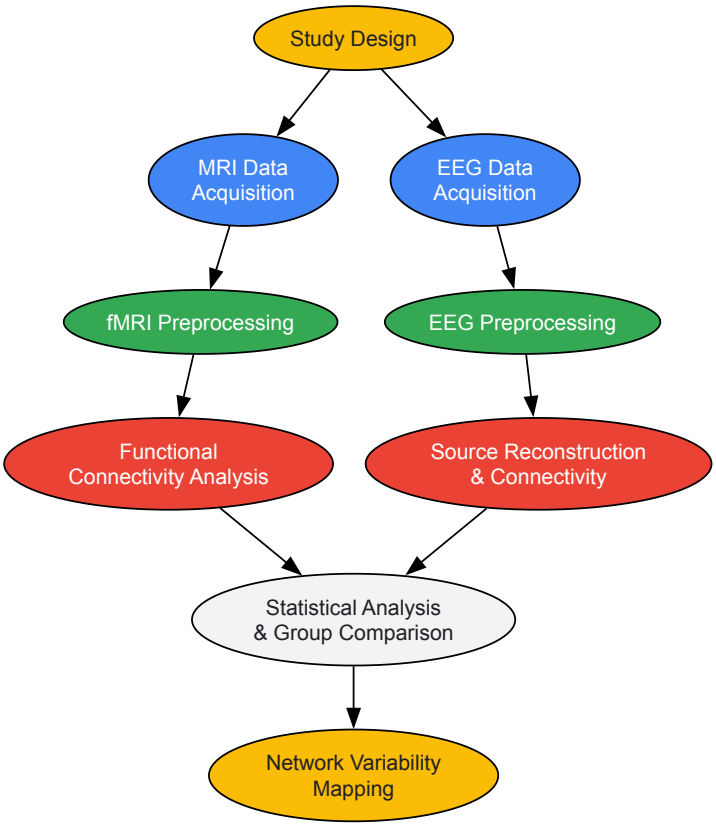

Diagram 1: Experimental workflow for multimodal network variability research

Analytical Frameworks for Network Neuroscience

Independent Component Analysis (ICA) for Network Identification

Independent Component Analysis is a data-driven approach that decomposes fMRI signals into independent spatial components corresponding to functional networks [26]. This method is particularly valuable for identifying resting-state networks without a priori seed selection.

Key Considerations for ICA:

- **Model Order Selection**: Typically 20-30 components for standard fMRI data
- **Network Identification**: 8-13 components typically correspond to recognizable RSNs
- **Artifact Separation**: Non-neural components (motion, physiological noise) can be identified and removed
- **Group Analysis**: Dual regression approaches allow for group-level comparisons

ICA has been successfully applied to identify network alterations in neurodegenerative conditions and individual differences in cognitive performance [26].

Graph Theoretical Methods for Whole-Brain Characterization

Graph theory provides a quantitative framework for characterizing whole-brain functional connectivity as a complex network [26]. This approach represents brain regions as nodes and functional connections as edges, enabling computation of topological metrics.

Table 3: Key Graph Theory Metrics for Brain Network Analysis

Metric	Description	Cognitive Interpretation
Global Efficiency	Average inverse shortest path length	Overall information integration capacity
Modularity	Degree of network subdivision into communities	Functional specialization and segregation
Clustering Coefficient	Density of local connections	Local information processing capacity
Betweenness Centrality	Fraction of shortest paths passing through a node	Hub status and integrative importance
Small-Worldness	Balance of local clustering and global integration	Optimal network organization

These metrics provide quantitative descriptors of individual differences in brain network organization that correlate with cognitive abilities including intelligence and mentalizing.

Table 4: Essential Research Resources for Network Variability Studies

Resource Category	Specific Tools/Solutions	Primary Function
Neuroimaging Platforms	3T fMRI with multiband sequences, High-density EEG systems (64+ channels), fNIRS systems (NIRx) [30]	Data acquisition for functional connectivity
Analysis Software	FSL (FMRIB Software Library), FreeSurfer, EEGLAB, CONN toolbox, Brainstorm	Data preprocessing and connectivity analysis
Computational Modeling	The Virtual Brain, BRAPH, Brain Dynamics Toolbox	Simulation of network dynamics and variability
Cognitive Assessment	Mind Wandering Questionnaire (MWQ) [13], Raven's Progressive Matrices, Theory of Mind tasks	Quantification of individual differences in cognition
Data Management	BIDS (Brain Imaging Data Structure), COINS, XNAT	Standardization and sharing of neuroimaging data

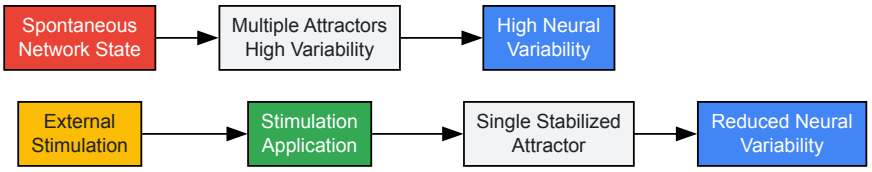

Diagram 2: Neural network model of stimulus-driven variability reduction

Implications for Drug Development and Therapeutic Innovation

Understanding individual differences in network variability has profound implications for pharmaceutical research and development. The framework presented herein offers:

- **Novel Biomarkers**: Individual patterns of network variability may serve as biomarkers for cognitive-enhancing compounds
- **Target Identification**: Network hubs with high variability represent potential targets for neurotherapeutics
- **Personalized Medicine Approaches**: Accounting for individual network architecture may optimize treatment outcomes
- **Clinical Trial Design**: Network-based stratification may enhance participant selection and endpoint measurement

Research examining network correlates of cognitive decline in neurodegenerative conditions has demonstrated the clinical relevance of these approaches [26]. Similar frameworks can be applied to development of compounds targeting cognitive enhancement in healthy populations or those with neuropsychiatric conditions.

The evidence synthesized in this whitepaper supports a network-based understanding of individual cognitive differences. Intelligence and mentalizing capabilities emerge from characteristic patterns of functional network variability, particularly in heteromodal association cortices that have undergone significant evolutionary expansion. The frontoparietal network supports general intelligence through its integrative capacity, while the default mode network and related systems underpin mentalizing capabilities.

Future research should prioritize:

- Longitudinal studies examining network development and cognitive trajectories
- Multi-modal integration of fMRI, EEG, and fNIRS approaches [30] [13]
- Computational modeling of network dynamics underlying cognitive performance
- Pharmacological manipulation of network variability and cognitive outcomes

This intrinsic functional network neuroscience framework provides a powerful approach for understanding the biological basis of individual cognitive differences, with significant implications for basic research and applied pharmaceutical development.

Connecting Network Architecture to Social and Emotional Functioning

The emerging field of **network neuroscience** provides a powerful framework for understanding the neurobiological underpinnings of individual differences in social, emotional, and cognitive functioning [31]. Rather than mapping psychological processes to isolated brain regions, this approach conceptualizes the brain as a complex system of interconnected neural networks. Research demonstrates that an individual's unique pattern of **static**

and dynamic functional connectivity—the temporal synchronization of neuronal firing across distinct brain regions—significantly influences how they perceive, emotionally respond to, and navigate social situations [31]. This technical guide synthesizes current methodologies and findings, framing them within the broader thesis of intrinsic functional network neuroscience individual differences research, to provide researchers and drug development professionals with a comprehensive toolkit for investigating these relationships.

Core Intrinsic Functional Network Architectures

Intrinsic functional networks are identified from brain activity measured during rest or task performance using functional magnetic resonance imaging (fMRI) [31]. These networks serve as the fundamental architectural units upon which cognitive, social, and emotional processes are built. **Static functional connectivity** analysis assumes a single, stable network configuration across an experimental session, while **dynamic functional connectivity** captures temporal fluctuations and reconfigurations in these networks [31]. The following table summarizes key intrinsic networks and their primary functional associations relevant to social and emotional functioning.

Table 1: Key Intrinsic Connectivity Networks and Their Functional Correlates

Network Name	Core Brain Regions	Primary Functional Roles	Links to Social & Emotional Functioning
Default Mode Network (DMN)	Medial Prefrontal Cortex, Posterior Cingulate, Precuneus, Angular Gyrus	Self-referential thought, mentalizing, autobiographical memory	Understanding others' mental states, empathy, social reasoning [31]
Salience Network (SN)	Anterior Cingulate, Anterior Insula	Detecting behaviorally relevant stimuli, switching between networks	Interoceptive awareness, emotional sensitivity, guiding social behavior [6]
Central Executive Network (CEN)	Dorsolateral Prefrontal Cortex, Posterior Parietal Cortex	Goal-directed cognition, working memory, decision-making	Social working memory, regulating emotional responses [31]
Triple Network Model	DMN, SN, and CEN collectively	Integrative information processing across systems	Dysfunction implicated in psychiatric disorders; SN mediates DMN-CEN interaction [6]

Advanced decomposition techniques like **high-order independent component analysis (ICA)** have enabled the identification of finer-grained subnetworks within these large-scale systems. For instance, applying group-level ICA with 500 components to over 100,000 subjects reveals highly specific subcomponents within cerebellar and paralimbic regions, offering enhanced granularity for detecting subtle, clinically relevant connectivity differences [6].

Quantitative Data on Network Connectivity and Individual Differences

The relationship between network properties and behavioral phenotypes can be quantified using various connectivity metrics. The following table summarizes key quantitative findings linking network characteristics to individual differences in social and emotional functioning.

Table 2: Quantitative Metrics of Functional Connectivity and Associated Individual Differences

Quantitative Metric	Experimental Paradigm	Key Findings	Implications for Social/Emotional Functioning
Within-Network Connectivity (WNC)	Resting-state fMRI, Voxel-based Global Brain Connectivity (GBC)	Both phonological and semantic networks show stronger **intra-network connectivity** than inter-network connectivity, indicating network encapsulation [32].	Stronger integration within specific networks (e.g., SN) may predict more accurate emotion detection or social cue perception.
Between-Network Connectivity (BNC)	Resting-state fMRI, Functional Network Connectivity (FNC)	**Dynamic analyses** reveal distinct brain states: State 1 (overall positive connectivity), State 2 (weak connectivity), State 3 (positive intra-network/negative inter-network) [32].	The **flexibility of network segregation/integration** over time influences executive function, attention, and emotional regulation [31].
Hypo-/Hyper-connectivity	Case-Control Studies (e.g., Schizophrenia)	In schizophrenia: **hypoconnectivity** between cerebellar and subcortical domains; **hyperconnectivity** between cerebellar and sensorimotor/cognitive domains [6].	Dysconnectivity patterns manifest as negative symptoms (social withdrawal) and disorganized social behavior.
Pairwise Connectivity Strength	Seed-based Correlation, Psychophysiological Interaction	Individual differences in emotion regulation correlate with amygdala-prefrontal cortex coupling; stronger negative coupling linked to	Provides a specific, quantifiable neural target for interventions aimed at improving emotional control.

Quantitative Metric	Experimental Paradigm	Key Findings	Implications for Social/Emotional Functioning
		better down-regulation of negative emotions [31].	

Experimental Protocols for Network Neuroscience Research

Reproducible experimental protocols are fundamental for advancing the field. This section outlines detailed methodologies for key experiments cited in this guide.

Protocol: Static and Dynamic Functional Connectivity Analysis from Resting-State fMRI

This protocol details the process for identifying both static and dynamic intrinsic functional connectivity patterns, as applied in studies of language and cognitive networks [32].

- **Objective**: To identify the static and dynamic functional connectivity patterns of intrinsic brain networks (e.g., phonological and semantic networks) during the resting state.
- **Materials and Equipment**:
  - **MRI Scanner**: A 3T (or higher) MRI system equipped with a standard head coil.
  - **Stimulus Presentation System**: For task-based fMRI (if applicable); for resting-state, a fixation cross is typically displayed.
  - **Computational Hardware**: High-performance computing cluster with sufficient RAM and CPU cores for large-scale data processing.
  - **Software**: fMRI preprocessing software (e.g., SPM, FSL, AFNI); functional connectivity toolbox (e.g., CONN, DPABI); and custom scripts for dynamic analysis (e.g., in MATLAB or Python).
- **Data Acquisition**:
  - **Imaging Parameters**: Acquire T2*-weighted echo-planar imaging (EPI) sequences. Key parameters: TR/TE = 2000/30 ms, flip angle = 90°, field of view = 220 mm, matrix size = 64×64, voxel size = 3.4×3.4×3.0 mm^3, 120-140 time points (volumes).
  - **Subject Instruction**: Instruct participants to lie still with their eyes open, focus on a fixation cross, and not think of anything in particular.
  - **Quality Control (QC)**: Ensure mean framewise displacement is < 0.25 mm, and head motion is limited to < 3° rotation and < 3 mm translation. Registration to an EPI template must be high-quality, with >80% spatial overlap with a group mask [6].
- **Data Preprocessing Workflow**:
  - **Discard Initial Volumes**: Remove the first 4-10 volumes to allow for magnetic field stabilization.
  - **Slice Timing Correction**: Correct for differences in acquisition time between slices.
  - **Realignment**: Correct for head motion using a six-parameter rigid body transformation.
  - **Coregistration**: Align the functional data with the participant's high-resolution T1-weighted anatomical image.
  - **Normalization**: Spatially normalize the functional and anatomical images to a standard stereotaxic space (e.g., MNI152).
  - **Spatial Smoothing**: Apply a Gaussian kernel (e.g., 6-8 mm FWHM) to improve the signal-to-noise ratio.
- **Functional Connectivity Analysis**:
  - **Static Functional Connectivity (sFC)**:
    - **Define Networks**: Extract time courses from pre-defined regions of interest (ROIs) or intrinsic connectivity networks (ICNs) derived from ICA.
    - **Compute Correlation Matrices**: Calculate Pearson's correlation coefficients between the time courses of all network pairs to create a full correlation matrix.
    - **Within- vs. Between-Network Analysis**: Use voxel-based global brain connectivity (GBC) to examine within-network connectivity (WNC) and between-network connectivity (BNC) with other language and non-language networks [32].
  - **Dynamic Functional Connectivity (dFC)**:
    - **Temporal Segmentation**: Use a sliding window approach to calculate connectivity matrices over short, overlapping time segments throughout the scan session.
    - **Cluster Analysis**: Apply clustering algorithms (e.g., k-means) to the resulting time-varying connectivity matrices to identify a finite set of reoccurring brain states [32].
    - **State Characterization**: Quantify the properties of each state, such as frequency of occurrence, dwell time, and transition probabilities.

Figure 1: Experimental workflow for intrinsic functional connectivity analysis.

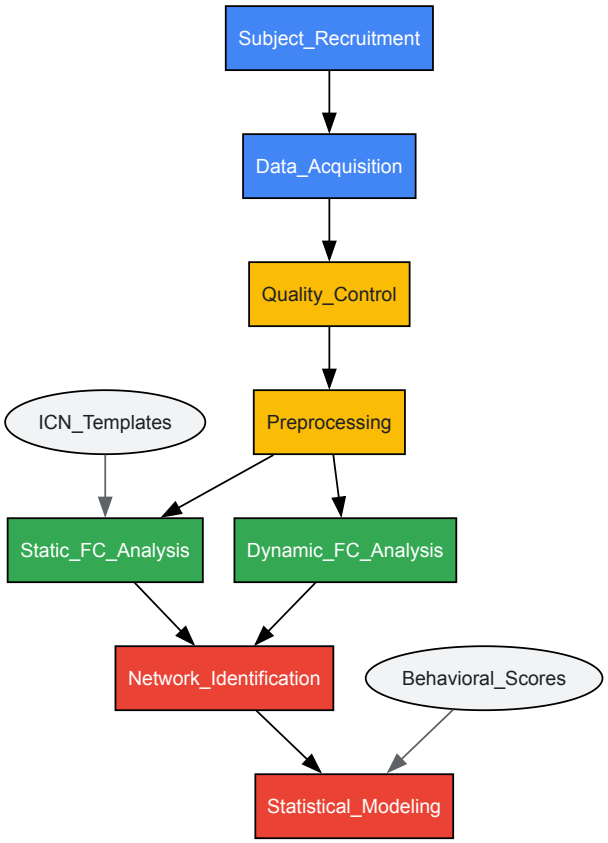

Protocol: High-Order Independent Component Analysis (ICA) for Fine-Grained ICNs

This protocol describes the application of very high-order ICA to large-scale datasets to generate robust, fine-grained intrinsic connectivity network (ICN) templates, as used in the NeuroMark-fMRI-500 template [6].

- **Objective**: To derive a robust, fine-grained template of intrinsic connectivity networks (ICNs) from large-scale resting-state fMRI data using very high-order group independent component analysis (sgr-ICA).
- **Materials and Equipment**:
  - **Dataset**: Resting-state fMRI data from a large cohort (e.g., n > 10,000 subjects from multiple sites to ensure robustness and generalizability).
  - **Computational Hardware**: High-performance computing cluster with substantial memory and storage.
  - **Software**: ICA software package (e.g., GIFT, MELODIC).
- **Data Preparation**:
  - **Data Aggregation and Harmonization**: Collect rsfMRI datasets from multiple sources. Address inter-site variability through consistent preprocessing and quality control pipelines [6].
  - **Preprocessing**: Apply standard preprocessing steps as in Protocol 4.1.
- **Group-Level ICA Decomposition**:
  - **Data Reduction**: Perform principal component analysis (PCA) for dimensionality reduction at the subject and group levels.
  - **ICA Estimation**: Apply the infomax algorithm for sgr-ICA at a very high model order (e.g., 500 components).
  - **Back-Reconstruction**: Use the GICA method to reconstruct individual subject components from the group-level spatial maps.
- **Component Identification and Labeling**:
  - **Spatial Sorting**: Correlate the resulting components with established functional atlases to identify known networks (e.g., DMN, SN, CEN) and their subcomponents.
  - **Reliability Assessment**: Evaluate the reliability and replicability of the fine-grained ICNs across sub-samples or independent datasets.
  - **Template Creation**: Organize and label the reliable ICNs to create a fine-grained functional atlas (e.g., NeuroMark-fMRI-500).
- **Downstream Analysis**:
  - **Functional Network Connectivity (FNC)**: Calculate the pairwise temporal correlations between the time courses of the identified ICNs.
  - **Group Comparison**: Compare FNC matrices between clinical populations (e.g., schizophrenia) and typical controls to identify disease-related dysconnectivity patterns [6].

Figure 2: High-order ICA workflow for fine-grained network identification.

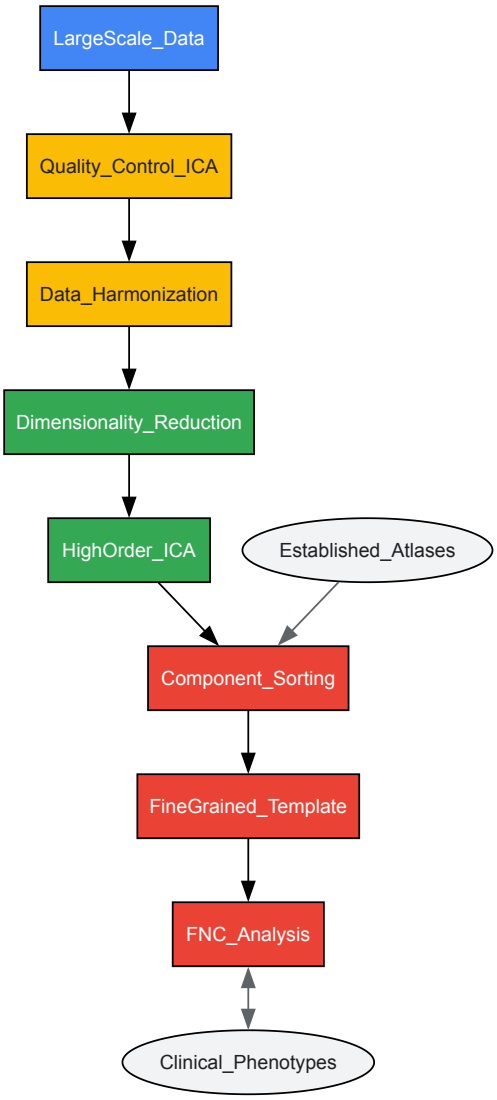

The Scientist's Toolkit: Key Research Reagents and Materials

This section details essential computational tools, data resources, and analytical approaches that constitute the core "research reagent solutions" in network neuroscience individual differences research.

Table 3: Essential Research Reagents and Materials for Network Neuroscience

Reagent/Material	Specifications / Version	Primary Function in Research
High-Order ICA Templates	NeuroMark-fMRI-500 [6]	Provides a robust, pre-defined set of **fine-grained intrinsic connectivity networks** for use as functional regions of interest, enhancing consistency and granularity across studies.
Functional Connectivity Toolboxes	CONN, DPABI, GIFT	Integrated software suites for preprocessing fMRI data and calculating **static and dynamic functional connectivity metrics**.
Dynamic Connectivity Algorithms	Sliding Window, k-means Clustering	Custom scripts and algorithms to identify and characterize **time-varying brain states** from fMRI time series data [32].
Large-Scale Neuroimaging Datasets	UK Biobank, ADHD-200, ABIDE	Publicly available datasets with resting-state fMRI and behavioral data from thousands of subjects, enabling **highly powered analyses** of individual differences.
Quality Control Metrics	Framewise Displacement (FD) < 0.25mm [6]	Quantitative criteria to exclude datasets with excessive motion, ensuring that observed connectivity effects are **neural in origin** and not motion artifacts.

Diagram: The Triple Network Model in Social-Emotional Functioning

The Triple Network Model, comprising the Salience Network (SN), Central Executive Network (CEN), and Default Mode Network (DMN), offers a parsimonious framework for understanding higher-order cognition and its disruption in psychiatric conditions [6]. The following diagram illustrates the typical and dysregulated interactions between these networks.

Figure 3: Triple Network Model: Typical and Dysregulated States.

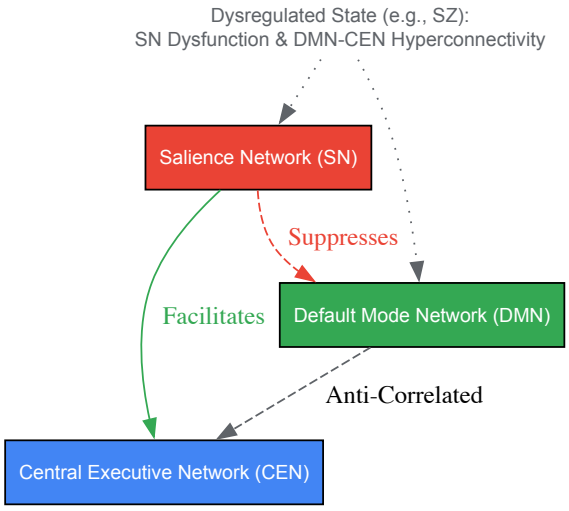

The Role of High-Level Association Areas in Generating Behavioral Uniqueness

High-level association areas of the cerebral cortex serve as the neural cornerstone for individual differences in complex behavior and cognition. This whitepaper elucidates how the **parieto-occipitotemporal**, **prefrontal**, and **limbic association areas** generate behavioral uniqueness through their specialized roles in sensory integration, executive planning, and emotional processing. Framed within **intrinsic functional network neuroscience (ifNN)**, we present evidence that individual variability in behavior is predicated on stable, individualized patterns of resting-state functional connectivity (RSFC) within and between large-scale brain networks. The synthesis of ifNN research, advanced analytical protocols, and cross-species findings provides a transformative framework for identifying novel biomarkers and therapeutic targets in neuropsychiatric drug development.

The cerebral cortex extends beyond primary motor and sensory regions to include **high-level association areas** that integrate information from multiple sensory modalities, memory stores, and internal states to generate coherent thought and behavior. These areas are termed "association areas" precisely because they receive and analyze signals simultaneously from multiple regions of both the motor and sensory cortices as well as from subcortical structures [33]. Modern ifNN research has demonstrated that these areas do not operate in isolation but are organized into **intrinsically connected, large-scale networks** that exhibit coherent, spontaneous activity even during rest. The organization of these intrinsic networks provides a **neural fingerprint** that accounts for inter-individual variability in behavioral propensities, from social decision-making to cognitive control [1] [3].

Functional Specialization of Major Association Areas

The association cortex is broadly categorized into three major regions, each with distinct functional specializations that collectively contribute to behavioral uniqueness.

Table 1: Functional Specialization of Major Association Areas

Association Area	Key Subregions/Functions	Contribution to Behavioral Uniqueness
Parieto-occipitotemporal	Analysis of spatial coordinates; Language comprehension (Wernicke's area); Initial processing of visual language; Naming objects [33]	Enables unique cognitive strengths in spatial reasoning, linguistic ability, and conceptual integration.
Prefrontal	Planning complex motor patterns; Executive function & working memory; Broca's area (word formation) [33]	Underlies individual differences in planning, decision-making, cognitive control, and linguistic expression.
Limbic	Behavior, emotions, and motivation [33]; Face recognition [33]	Generates uniqueness in emotional responsiveness, social motivation, and interpersonal recognition.

Parieto-occipitotemporal Association Area

This area provides a high level of interpretative meaning for signals from all surrounding sensory areas. Its key sub-functions include:

- **Analysis of Spatial Coordinates**: An area beginning in the posterior parietal cortex provides continuous analysis of the spatial coordinates of all parts of the body and its surroundings [33].
- **Language Comprehension**: Wernicke's area, located in the posterior superior temporal gyrus, is the most important region for language comprehension and higher intellectual function [33].
- **Face Recognition**: Damage to the medioventral surfaces of the occipital and temporal lobes can cause prosopagnosia, suggesting this region is specialized for the socially critical task of face recognition [33].

Prefrontal Association Area

The prefrontal association area functions in close association with the motor cortex to plan complex patterns and sequences of motor movements. It is essential for carrying out "thought" processes and is frequently described as important for the **elaboration of thoughts**, storing **"working memories"** on a short-term basis [33]. A special region, **Broca's area**, provides the neural circuitry for word formation [33].

Limbic Association Area

Found in the anterior pole of the temporal lobe and the cingulate gyrus, this area is concerned primarily with **behavior, emotions, and motivation** [33]. It provides most of the emotional drives for activating other areas of the brain and provides motivational drive for the process of learning.

ifNN and Individual Differences: Linking Intrinsic Networks to Behavior

Intrinsic functional network neuroscience (ifNN) has emerged as a powerful paradigm for understanding how the brain's spontaneous activity gives rise to individual differences in behavior. The core principle is that the brain's intrinsic, resting-state architecture is highly organized and stable within individuals, acting as a **neural fingerprint** [3].

Key Intrinsic Networks and their Association Area Hubs

Several large-scale intrinsic networks, anchored in high-level association areas, are central to understanding behavioral individuality:

- **Default Mode Network (DMN)**: Associated with self-referential thought and mind-wandering. Its activity is more pronounced during rest and internal mentation [13].
- **Frontoparietal Network (FPN) / Central Executive Network**: Critical for cognitive control, executive functions, and decision-making. It plays a decisive role in converting complex signals into behavioral decisions [3].
- **Cingulo-Opercular Network (CON) / Salience Network**: Signals salient events and generates emotional responses, integrating these signals for higher-level processing [3].

Evidence from ifNN Studies of Individual Differences

Table 2: ifNN Evidence Linking Intrinsic Connectivity to Behavioral Uniqueness

Behavioral Phenotype	Key ifNN Finding	Implicated Brain Networks	Citation
Mind Wandering (Trait)	High-MW individuals show decreased delta/theta synchronization within the DMN and increased connectivity within the sensory-motor network (SMN) [13].	DMN, SMN, CON	[13]
Third-Party Punishment	Resting-state functional connectivity (RSFC) within the FPN predicts an individual's propensity for costly punishment of norm violators [3].	FPN	[3]
Social Preference	In macaques, prosocial vs. antisocial preferences are guided by differential frequency-based communication (beta/gamma) between the amygdala and anterior cingulate gyrus (ACCg) [34].	Limbic, ACCg	[34]

The following diagram illustrates the core workflow and logical relationships in ifNN research for linking intrinsic brain networks to individual differences in behavior.

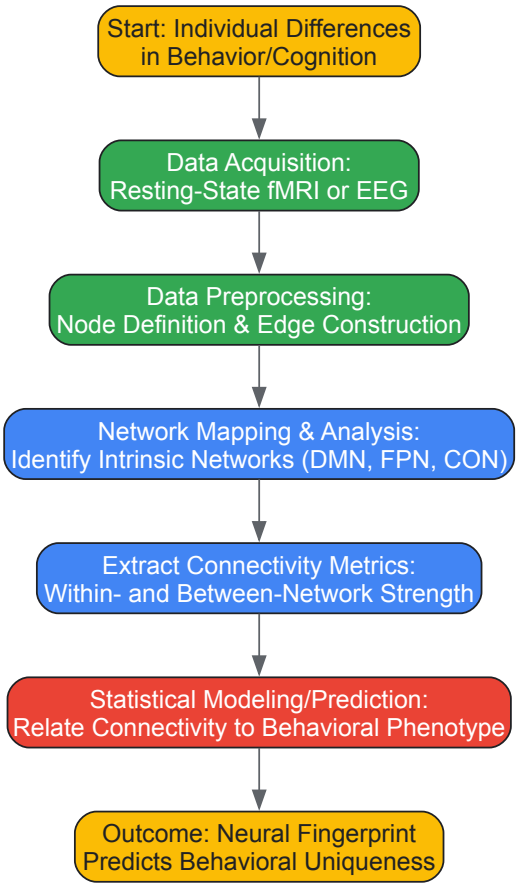

ifNN Research Workflow for Individual Differences

Optimized Experimental Protocols for ifNN Research

To ensure high-fidelity, reliable measurement of individual differences in intrinsic brain networks, researchers must adhere to optimized analytical pipelines. The following principles, derived from systematic benchmarking, are critical [1]:

Protocol 1: Node Definition and Edge Construction for Reliable ifNN

- **Objective**: To define network nodes (brain regions) and construct edges (their connections) in a manner that maximizes the reliability of individual differences measurement.
- **Node Definition**: Use a **whole-brain parcellation** to define network nodes, including subcortical and cerebellar regions. This approach captures the full extent of the functional connectome and improves between-subject discriminability [1].
- **Edge Construction**: Construct functional networks using spontaneous brain activity in **multiple slow bands** (e.g., from rfMRI). The use of multiple frequency bands provides a more comprehensive picture of functional connectivity [1].
- **Reliability Assessment**: Calculate the **intraclass correlation coefficient (ICC)** using test-retest data to assess measurement reliability. A linear mixed model (LMM) can be used to partition variance into between-subject (Vb) and within-subject (Vw) components, where higher reliability is achieved by maximizing Vb and minimizing Vw [1].

Protocol 2: Multivariate Prediction of Behavioral Phenotypes

- **Objective**: To predict inter-individual differences in a behavioral propensity (e.g., punishment, mind wandering) from whole-brain resting-state functional connectivity (RSFC) patterns.
- **Design & Participants**: Recruit a cohort of healthy volunteers exhibiting natural variation in the trait of interest. A sample size of ~40-70 participants is typical [13] [3].
- **Behavioral Phenotyping**: Quantify the behavioral propensity outside the scanner using validated tools (e.g., economic games for punishment propensity [3] or the Mind Wandering Questionnaire (MWQ) for trait MW [13]).
- **fMRI Acquisition & Preprocessing**: Acquire task-free RS-fMRI data using standardized protocols (e.g., HCP-style acquisitions). Preprocess data for head motion, normalization, and nuisance signal regression.
- **Multivariate Prediction Analysis**: Employ a multivariate prediction framework (e.g., multivariate regression) to relate whole-brain RSFC patterns to the continuous behavioral phenotype score. This method is more sensitive to subtle, distributed brain-behavior relationships than univariate group comparisons [3].

The following diagram details the specific workflow for the multivariate prediction protocol, a cornerstone of modern individual differences research.

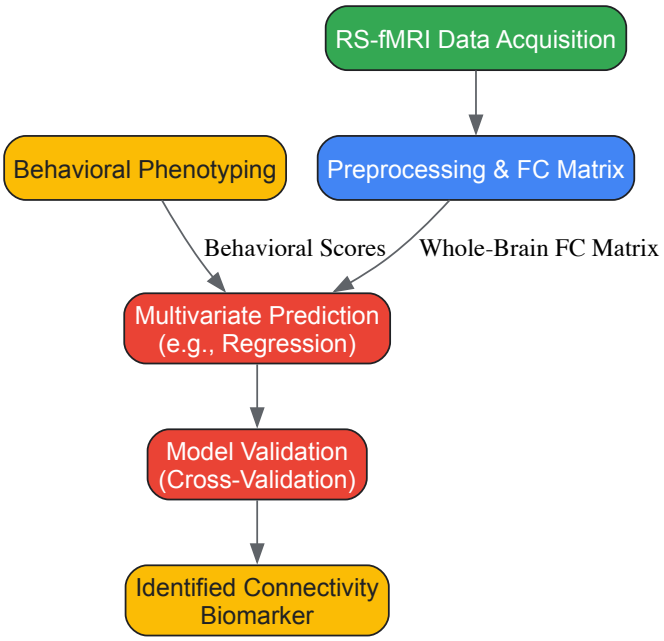

Multivariate Prediction Analysis Workflow

This section details key methodological solutions and resources essential for conducting rigorous ifNN research on individual differences.

Table 3: Essential Research Reagents and Resources for ifNN

Item/Resource	Function/Description	Application in ifNN
Human Connectome Project (HCP) Data	A large-scale, open-access dataset featuring high-resolution MRI, rfMRI, and behavioral data from healthy adults.	Provides a benchmark for methodological development and a source of test-retest data for reliability optimization [1].
Multivariate Prediction Framework	A class of statistical analyses (e.g., multivariate regression) that uses whole-brain connectivity patterns to predict individual traits.	Enables sensitive detection of brain-behavior relationships that are distributed and subtle, moving beyond group averages [3].
DeepLabCut/Anipose	Markerless, deep-learning-based software for 3D pose estimation from video data.	Allows for the tracking of naturalistic social behaviors (e.g., gaze, posture) in freely moving animals, linking them to neural activity [34].
Automated Cooperation Paradigm (MarmoAAP)	A customized apparatus for studying cooperative behaviors in marmosets with high trial counts.	Facilitates the neural investigation of complex social interactions in a controlled yet naturalistic setting [34].
Source-Space EEG Connectivity	A method for reconstructing functional networks from EEG signals after localizing their sources in the brain.	Combines the high temporal resolution of EEG with improved spatial resolution, useful for network studies [13].
Whole-Brain Parcellation Atlas	A predefined map dividing the brain into distinct regions (nodes) for network analysis.	Critical for node definition; should include cerebellar and subcortical regions for comprehensive network mapping [1].

High-level association areas, operating within intrinsically organized large-scale networks, form the biological substrate of behavioral uniqueness. The ifNN approach demonstrates that individualized patterns of resting-state connectivity within the DMN, FPN, and CON provide a robust neural fingerprint that predicts traits ranging from mind-wandering to social punishment. The optimized experimental protocols and resources detailed herein provide a roadmap for researchers and drug development professionals to identify objective neural biomarkers for neuropsychiatric conditions. Future work will focus on integrating cross-species findings, leveraging computational models to understand the dynamic information routing between these areas (e.g., via frequency-specific modules [34]), and translating these ifNN biomarkers into targets for therapeutic intervention.

From Data to Prediction: Methodological Frameworks and Behavioral Applications of ifNN

Resting-state functional magnetic resonance imaging (rsfMRI) has revolutionized our understanding of the brain's intrinsic functional architecture by capturing spontaneous blood-oxygenation-level-dependent (BOLD) signal fluctuations while subjects are not performing any specific task. This technical guide explores the methodologies for identifying stable intrinsic connectivity networks (ICNs), which are fundamental to individual differences research in functional network neuroscience. We detail advanced data-driven approaches, particularly multi-spatial-scale independent component analysis (ICA) applied to large-scale datasets exceeding 100,000 individuals, for deriving canonical ICN templates that balance group-level correspondence with subject-level specificity. The whitepaper further examines how these stable patterns inform our understanding of typical and disordered brain function, providing researchers and drug development professionals with rigorous experimental protocols, analytical frameworks, and visualization tools to advance personalized neuroscience applications.

The human brain exhibits complex, organized patterns of spontaneous neural activity during rest, forming what are known as intrinsic connectivity networks (ICNs). These ICNs represent functionally synchronized regions that constitute the fundamental architecture of the brain's functional connectome. Research has consistently shown that these networks are highly relevant for understanding both typical brain function and various pathological conditions. The **default mode network (DMN)**, for instance, is the primary network associated with internally oriented attention and self-referential processing, while **task-positive networks (TPN)**, including the frontoparietal executive control network (CEN) and the salience network (SAL), are indispensable for processing external objects and directing attention to salient stimuli [35]. The balance between these networks is crucial for adequate brain functioning, with disruptions observed in various clinical populations, including depression, social anxiety, and PTSD [35].

The clinical utility of rsfMRI and its application to single-subject analyses have been historically limited by challenges in identifying functional patterns that accurately capture both individual variations and inter-subject correspondence [36]. Unlike task-based fMRI that captures brain responses to well-defined external tasks, rsfMRI lacks a ground truth of functional entities, making the identification of corresponding functional patterns across individuals not straightforward [36]. This whitepaper addresses these challenges by presenting advanced methodological frameworks for capturing stable ICNs, with particular emphasis on their application to individual differences research in neuroscience.

Canonical ICN Templates via Large-Scale Data Analysis

The Need for Large-Scale Datasets

The identification of reliable canonical ICN templates requires extremely large datasets to ensure the derived templates represent the central tendency of population brain architecture. Studies utilizing rsfMRI data from over 100,000 individuals across private and public datasets have demonstrated that increasing dataset size improves group-level estimations, making them more representative of both seen and unseen individuals [36]. As dataset size expands, group-level estimations approach the population mean, creating more generalizable templates that enhance clinical applicability and cross-study comparisons.

Multi-Model-Order Spatial ICA (msICA)

Multi-model-order spatial ICA (msICA) represents a significant advancement in identifying ICNs across different spatial scales without imposing direct spatial constraints [36]. This approach recognizes that complexity varies across brain systems, and distinct regions (e.g., temporal lobe vs. frontal lobe) or systems (e.g., visual vs. cognitive control) likely operate at different spatial scales across the brain's functional hierarchy. The model order of ICA effectively sets the spatial scale of ICNs, allowing for the identification of everything from large-scale spatially distributed ICNs to more spatially granular ICNs [36].

The msICA framework offers two primary advantages:

- **Spatial Scale Flexibility**: It accommodates the natural variation in functional organization across different brain systems without forcing a one-size-fits-all spatial resolution.
- **Enhanced Reliability**: It demonstrates superior ability to estimate more reliable ICNs across different datasets by accounting for variance differences that impact principal components retrieved by group-level principal component analysis (PCA) [36].

Table 1: Multi-Spatial-Scale ICN Characteristics

Spatial Scale	Typical ICN Examples	Model Order	Research Applications
Large-Scale	Default Mode Network (DMN), Executive Control	Lower (20-70)	Cross-disorder comparisons, Population neuroscience
Medium-Scale	Subnetworks of DMN, Visual Subsystems	Medium (70-200)	Individual differences, Treatment response prediction
Fine-Scale	Highly specialized functional units	High (200+)	Precision medicine, Biomarker identification

Methodological Considerations for Stable ICN Estimation

Group-Informed Data-Driven Approaches

Two primary categories of data-driven approaches exist for analyzing rsfMRI data:

- **Subject-Level Estimation with Cross-Subject Matching**: Early approaches applied ICA to each subject's data to extract ICNs, then performed matching (e.g., clustering) to identify correspondence across individuals. While maintaining interest, these methods suffer from ambiguity in whether matched functional entities represent the best corresponding patterns across individuals [36].
- **Group-Informed Approaches**: These methods utilize templates obtained from multiple subjects to guide the estimation of corresponding functional patterns for each individual. This category includes group ICA with back-reconstruction and spatially constrained ICA, which enhance the identification of corresponding patterns across individuals while preserving meaningful subject-specific variations [36].

Subject-Specific ICN Estimation

The estimation of subject-specific ICNs varies systematically based on several factors:

- **ICN Characteristics**: Large-scale ICNs generally require less data to achieve specific levels of within- and between-subject spatial similarity with their templates [36].
- **Data Length**: Longer scans do not always improve subject-level specificity and may reduce it by averaging out meaningful brain dynamics [36].
- **Spatial Resolution**: Higher spatial resolution improves the precision of ICN estimation but requires balancing with other acquisition parameters.

Table 2: Factors Influencing Subject-Level ICN Estimation

Factor	Effect on ICN Estimation	Practical Implications
Data Length	Longer data reduces within-subject spatial similarity for some ICNs	10-15 minutes often sufficient; longer scans not always beneficial
Spatial Resolution	Higher resolution improves granularity	Balance with signal-to-noise ratio considerations
ICN Size	Large-scale ICNs stabilize faster	Small, specialized networks may require more data
Spatial Smoothness	Increases with data length	Consider in studies optimizing data length

Experimental Protocols for ICN Identification

Protocol 1: Multi-Model-Order ICA for Canonical Templates

- **Data Collection**: Aggregate rsfMRI data from large-scale datasets (ideally >1,000 subjects, with studies now exceeding 100,000 subjects).
- **Preprocessing**: Implement standard preprocessing pipelines including motion correction, slice-timing correction, normalization to standard space, and filtering.
- **Data Reduction**: Perform group-level principal component analysis (PCA) to reduce dimensionality while preserving essential variance structure.
- **Multi-Model-Order ICA**: Apply spatial ICA across multiple model orders (typically ranging from 20 to 300 components) to capture ICNs at different spatial scales.
- **Component Identification**: Identify meaningful ICNs by correlating with established network templates and excluding artifacts.
- **Template Creation**: Generate canonical templates for each spatial scale by aggregating stable components across bootstrap samples or split-half replication.

Protocol 2: Subject-Specific ICN Estimation via Spatially Constrained ICA

- **Template Application**: Use canonical ICN templates derived from large datasets as spatial references.
- **Subject-Level Analysis**: Apply spatially constrained ICA to individual subject data, using templates to guide component estimation.
- **Quality Control**: Verify component correspondence through spatial correlation with templates and examination of time series characteristics.
- **Individual Differences Quantification**: Extract network measures (e.g., connectivity strength, spatial extent) for correlation with behavioral or clinical variables.

Visualization of Methodological Frameworks

Workflow for Stable ICN Identification

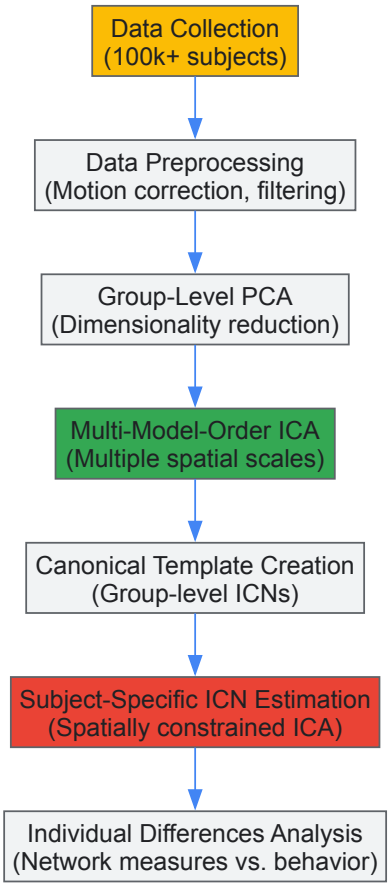

(Diagram 1: Workflow for Stable ICN Identification)

Dynamic Balance of Brain Networks

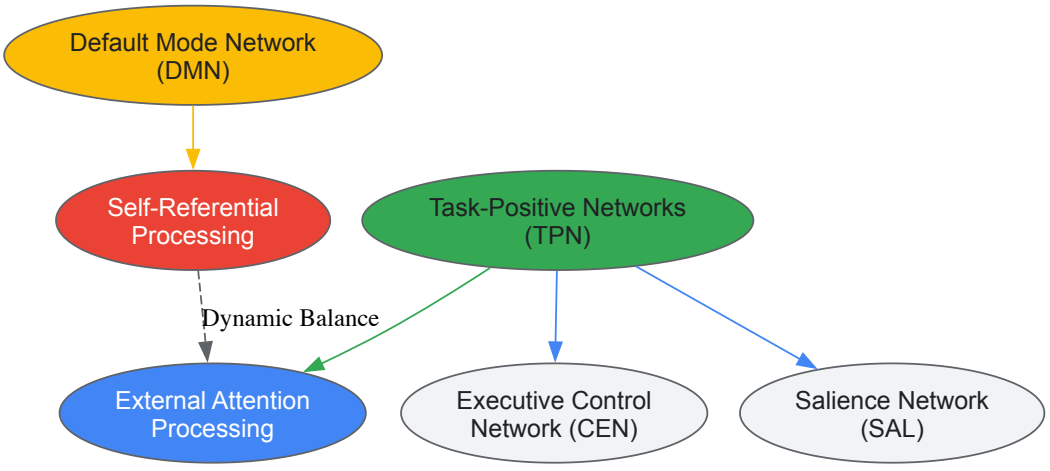

(Diagram 2: Network Dynamics in Brain Function)

The Researcher's Toolkit for ICN Analysis

Table 3: Essential Tools for ICN Research

Tool/Category	Function	Examples/Notes
Analysis Software	Data processing and ICN estimation	FSL, SPM, CONN, GIFT
Meta-Analysis Tools	Coordinate-based meta-analysis of neuroimaging data	GingerALE (used in 49.6% of papers), SDM-PSI (27.4%), Neurosynth (11.0%) [37]

Tool/Category	Function	Examples/Notes
Visualization Platforms	Network visualization and exploration	BrainNet Viewer, Connectome Workbench
Quality Assessment	Data quality control and motion artifact detection	Framewise displacement calculation, Visual inspection tools
Statistical Packages	Advanced statistical analysis of network properties	R, Python with Nilearn, MATLAB with custom scripts

Applications in Individual Differences Research

The capture of stable intrinsic connectivity patterns provides a powerful framework for investigating individual differences in brain function. Research demonstrates that the degree of self-relatedness in social cognitive tasks shows a positive association with DMN dominance in cortical midline structures (CMS) and the left lateral prefrontal cortex [35]. Relative to TPN, DMN shows greater connectivity in self versus close friend, close friend versus stranger, and stranger versus unpleasant person conditions [35]. This graded response illustrates how stable ICN measures can capture meaningful variations in brain organization related to psychological constructs.

In clinical contexts, the imbalance between DMN and TPN has been consistently documented across disorders. A "dominance" of the DMN over the TPN is observed in pathological conditions such as depression, social anxiety, and PTSD, interpreted as a consequence of enhanced self-focus and diminished attention to the environment [35]. Conversely, meditation practices targeted at diminishing self-focus have been shown to decrease DMN and increase TPN activity and connectivity [35]. These findings highlight how stable ICN measures can serve as biomarkers for disease states and treatment response.

The field of intrinsic connectivity network research continues to evolve with several promising directions. The standardization of analytical frameworks using large-scale datasets enables more direct comparison across studies and populations. The development of more advanced network estimation techniques will further enhance the precision of subject-specific ICN identification, crucial for clinical applications. Additionally, the integration of rsfMRI with other modalities (genetics, behavior, clinical measures) will continue to advance our understanding of individual differences in brain function.

Resting-state fMRI provides a powerful tool for capturing stable intrinsic connectivity patterns that form the foundation of individual differences in brain organization. Through the application of rigorous methodological approaches, including multi-model-order ICA applied to large datasets, researchers can derive canonical templates that balance group-level correspondence with subject-level specificity. These advances open new avenues for understanding typical and disordered brain function, with significant implications for personalized medicine and drug development. As methods continue to refine, the capture of stable ICNs will increasingly inform precision neuroscience approaches that account for the substantial individual variation in human brain function.

The field of cognitive neuroscience has witnessed a **paradigm shift** from traditional univariate brain mapping toward **multivariate predictive models**, moving the discipline into a translational era with profound implications for understanding individual differences in behavior and cognition [38]. This transition is particularly evident in **intrinsic functional network neuroscience (ifNN)**, which leverages resting-state functional magnetic resonance imaging (rfMRI) to model the brain as a complex network of interacting regions [1]. Where univariate approaches focus on analyzing brain activity at isolated points, multivariate frameworks consider the **rich covariance structure** of neural signals across distributed brain systems, offering unprecedented power to predict individual differences in cognitive abilities, personality traits, and clinical symptoms [39] [40].

The core premise underlying this technical guide is that **whole-brain connectivity patterns** provide a reliable neural signature that can be linked to behavioral phenotypes through sophisticated multivariate analytics. This approach has revealed that an individual's **functional connectome** is unique and stable, acting as a neural fingerprint that can distinguish individuals from one another [39]. By capitalizing on these individualized connectivity signatures, researchers can move beyond group-level inferences to make **personalized predictions** about cognitive function and behavior, opening new avenues for clinical applications in drug development and personalized medicine [38].

Theoretical Foundations of Brain Connectivity

Defining Connectivity in Neural Systems

Brain connectivity exists in several complementary forms, each offering distinct insights into neural organization [41] [42]:

- **Anatomical Connectivity (AC)**: Also called structural connectivity, this refers to the physical wiring of the brain through synaptic connections between neighboring neurons and fiber tracts connecting distant regions. The complete map of these connections forms the **structural connectome**, which is relatively stable over short time scales but exhibits plasticity over longer periods [41].

- **Functional Connectivity (FC)**: Defined as the temporal dependency of neuronal activation patterns between anatomically separated brain regions, functional connectivity reflects **statistical dependencies** in neural activity, typically measured through correlation, covariance, spectral coherence, or phase locking [41] [13]. Unlike anatomical connectivity, functional connectivity fluctuates across multiple time scales from milliseconds to seconds.

- **Effective Connectivity (EC)**: Describes the **causal influence** one neuronal system exerts upon another, reflecting directed interactions within neuronal networks [41]. This can be inferred through network perturbations or time series analysis techniques such as Granger causality.

The Network Perspective: Nodes and Edges

In network neuroscience, the brain is modeled as a graph composed of **nodes** (brain regions) and **edges** (their connections) [1]. This mathematical framework enables the characterization of brain organization through topological measurements including efficiency, centrality, clustering, small-world topology, and rich-club organization [1] [42]. The resulting **network topology** reflects two fundamental principles of brain organization: **functional segregation** (specialization of different regions) and **functional integration** (coordination between distributed regions) [42].

Table 1: Key Network Neuroscience Terminology

Term	Definition	Application in ifNN
Node	A brain region defined by a parcellation scheme	Represents functional units in brain networks
Edge	A connection between nodes	Represents functional or structural connectivity
Connectome	The complete map of neural connections	Comprehensive wiring diagram of the brain
Small-Worldness	Balance between local specialization and global integration	Optimizes information processing efficiency
Hubs	Highly connected network nodes	Facilitate integration between specialized systems

Multivariate Analytical Frameworks

Advantages Over Univariate Approaches

Multivariate analysis techniques evaluate **correlation and covariance** of activation across brain regions, rather than proceeding on a voxel-by-voxel basis as in univariate approaches [40]. This fundamental difference offers several distinct advantages:

- **Enhanced Statistical Power**: Multivariate methods avoid the overly conservative multiple comparison corrections required by voxel-wise techniques, increasing sensitivity to distributed neural effects [40].
- **Network-Level Interpretation**: Results can be more easily interpreted as signatures of **neural networks** rather than isolated activations, providing a more biologically plausible model of brain function [39].
- **Superior Predictive Performance**: Multivariate approaches demonstrate both greater sensitivity and specificity than univariate methods for predicting outcome measures from independent data [40].
- **Resistance to Overfitting**: Through built-in cross-validation strategies, multivariate predictive modeling guards against detecting spurious brain-behavior relationships [38].

Core Multivariate Methods

Multivariate Distance Correlation

Traditional univariate functional connectivity typically employs **Pearson's correlation** between averaged timecourses from different brain regions [39]. While straightforward, this approach overlooks the **spatial patterns of voxel-wise signals** within individual regions. **Multivariate distance correlation** addresses this limitation by capturing dependency between two sets of variables, effectively handling inhomogeneity within nodes that would be obscured by node-wise averaging [39]. Empirical evidence demonstrates that multivariate distance correlation exhibits **higher test-retest reliability** at both edge-level and connectome-level, stronger prediction of individual differences, and greater sensitivity to brain states within individuals compared to univariate approaches [39].

Connectome-Based Predictive Modeling (CPM)

CPM has emerged as a popular and powerful framework for predicting individual differences in traits and behavior from connectivity data [38]. The approach combines **feature selection** with simple linear regression to identify connectivity patterns that predict behavioral phenotypes:

- **Feature Selection**: Connectivity features (edges) that show significant correlation with the behavior of interest are identified.
- **Model Building**: Selected features are combined into a summary model that predicts behavior.
- **Cross-Validation**: Model performance is assessed using cross-validation techniques to ensure generalizability.

CPM offers several practical advantages including straightforward interpretation, fast computation, and robust generalization, making it particularly accessible for researchers new to multivariate predictive analytics [38].

Principal Components Analysis (PCA)

PCA represents a fundamental multivariate decomposition technique that identifies the dominant patterns of covariance in neuroimaging data [40]. The method achieves a decomposition of data into one factor dependent on voxel locations in the brain and another factor dependent on subject indices. The resulting **principal components** serve as basis vectors for a coordinate system that efficiently summarizes the data, enabling dimensionality reduction while preserving the most relevant sources of variance for behavior prediction [40].

Experimental Protocols and Methodologies

Optimizing Reliability in ifNN

To ensure that functional network measurements reliably capture individual differences, several methodological principles must be followed [1]:

- **Whole-Brain Parcellation**: Network nodes should be defined using whole-brain parcellations that include subcortical and cerebellar regions, as limited brain coverage reduces the ability to capture complete network signatures of individual differences [1].
- **Multiple Frequency Bands**: Constructing functional networks using spontaneous brain activity in multiple slow bands improves reliability compared to single-band approaches [1].
- **Adequate Scan Duration**: Longer scanning durations improve reliability, with recommendations suggesting at least 10-15 minutes of high-quality rfMRI data per session for reliable individual difference measurements [1].
- **Topological Filtering**: Employing topology-based methods for edge filtering rather than simple magnitude thresholds enhances measurement reliability [1].

Table 2: Reliability Optimization Strategies for ifNN

Analytical Stage	Low Reliability Approach	High Reliability Approach	Impact on ICC
Node Definition	Cortical-only parcellations	Whole-brain including cerebellum & subcortex	Increases 0.15-0.25
Edge Construction	Single frequency band	Multiple slow bands (0.01-0.25Hz)	Increases 0.10-0.20
Graph Measurement	Single metric analysis	Multilevel or multimodal metrics	Increases 0.10-0.15
Data Quantity	Short scan durations (<10 min)	Extended scan durations (>15 min)	Increases 0.20-0.30

Protocol for Multivariate Connectivity Analysis

A standardized protocol for estimating multivariate functional connectivity involves these critical steps:

- **Data Acquisition**: Collect resting-state fMRI data with sufficient duration (minimum 10-15 minutes) and appropriate temporal resolution to capture low-frequency fluctuations. Control for physiological confounds and minimize head motion through appropriate stabilization and monitoring [39] [1].

- **Preprocessing**: Apply standard preprocessing pipelines including slice-timing correction, motion realignment, normalization to standard space, and nuisance regression (head motion parameters, white matter, and cerebrospinal fluid signals) [39]. Additional band-pass filtering (typically 0.01-0.1 Hz) helps isolate low-frequency fluctuations of interest.

- **Parcellation**: Define network nodes using a validated whole-brain atlas that provides comprehensive coverage of cerebral, cerebellar, and subcortical regions [1]. The choice of parcellation scheme significantly impacts reliability, with finer-grained parcellations generally providing more specific information but requiring more data for stable estimates.

- **Timecourse Extraction**: For each node, extract voxel-wise timecourses without averaging, preserving the multivariate spatial patterns within regions [39].

- **Connectivity Estimation**: Compute multivariate distance correlation between all pairs of nodes to create a symmetric connectivity matrix. Distance correlation captures both linear and nonlinear dependencies without assuming normality [39].

- **Validation**: Assess test-retest reliability using intraclass correlation coefficients (ICC) and predictive utility through cross-validated behavior prediction [39] [1].

The following diagram illustrates the comprehensive workflow for multivariate predictive analytics:

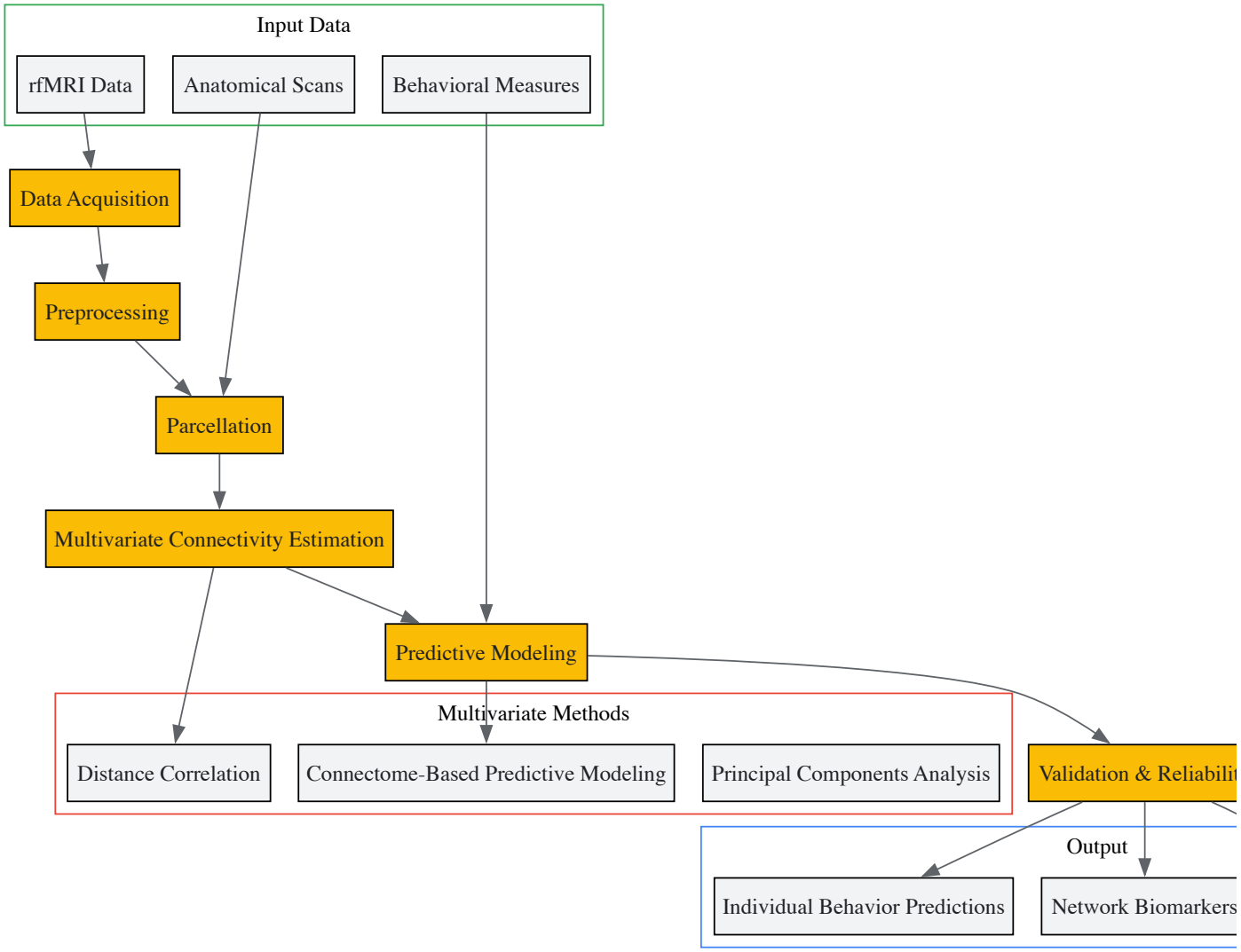

The Scientist's Toolkit: Essential Research Reagents

Table 3: Essential Research Reagents and Resources for Multivariate Prediction Analytics

Resource Category	Specific Examples	Function in Research Pipeline
Data Resources	Human Connectome Project, ADHD-200, ABIDE, UK Biobank	Provide large-scale neuroimaging and behavioral data for model development and validation
Software Packages	FSL, CONN, DPABI, C-PAC, BRANT	Enable preprocessing, connectivity estimation, and network analysis of neuroimaging data
Multivariate Toolboxes	PRoNTo, Connectome Mapping Toolkit, CPM code	Implement specialized multivariate predictive algorithms and connectome-based modeling
Parcellation Atlases	Shen-268, Gordon-333, Brainnetome, AAL	Define standardized node systems for network construction across studies
Reliability Platforms	ifNN Online Resource (ibraindata.com)	Provide interactive reliability assessments for analytical pipelines

Applications in Behavior Prediction

Cognitive and Behavioral Domains

Multivariate predictive analytics have demonstrated significant utility across numerous cognitive and behavioral domains:

- **Fluid Intelligence**: Multivariate connectivity patterns successfully predict individual differences in fluid intelligence, with multivariate approaches outperforming univariate methods in prediction accuracy [39] [38].
- **Sustained Attention**: Connectome-based predictive models can identify individuals with poorer sustained attention abilities based on resting-state connectivity signatures [38].
- **Creativity**: Patterns of functional connectivity, particularly between default mode and executive control networks, predict individual creative capacity [38].
- **Mind Wandering**: Individuals with higher dispositional mind wandering show characteristic patterns of decreased synchronization within the default mode network and strengthened connectivity between "on-task" networks [13].

Clinical Applications

The translation of multivariate predictive analytics to clinical domains holds particular promise for drug development and personalized medicine:

- **Biomarker Identification**: Multivariate approaches can identify neuroimaging biomarkers that predict treatment response, potentially streamlining clinical trials through patient stratification [38].
- **Symptom Severity Prediction**: Rather than simple categorical diagnoses, multivariate models can predict continuous measures of symptom severity, offering more sensitive endpoints for clinical trials [38].
- **Disease Progression Modeling**: Longitudinal applications of multivariate analytics can track disease progression and treatment effects at the individual level [40].

The following diagram illustrates the specific workflow for Connectome-Based Predictive Modeling, one of the most widely used multivariate approaches:

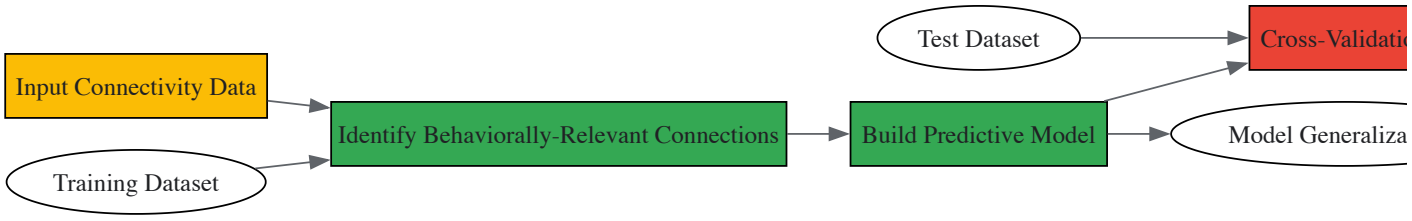

Future Directions and Implementation Challenges

Emerging Methodological Innovations

The field of multivariate prediction analytics continues to evolve rapidly, with several promising directions emerging:

- **Multimodal Data Integration**: Combining functional connectivity with structural, metabolic, and genetic data through multivariate fusion techniques may enhance predictive power and biological specificity [38].
- **Deep Learning Approaches**: While linear models currently dominate for their interpretability, nonlinear deep learning methods show promise for capturing complex brain-behavior relationships, particularly with larger datasets [38].
- **Dynamic Connectivity Modeling**: Moving beyond static connectivity to capture time-varying network properties may yield more sensitive biomarkers of brain states and cognitive processes [42].
- **Large-Scale Validation**: Consortium efforts such as the Adolescent Brain Cognitive Development (ABCD) study are enabling unprecedented large-scale validation of predictive models across diverse populations [38].

Implementation Considerations

Successful implementation of multivariate predictive analytics requires careful attention to several methodological challenges:

- **Sample Size Requirements**: Predictive modeling typically requires several hundred participants for adequate statistical power, with small samples risking overfitting and poor generalizability [38].
- **Data Quality Control**: Rigorous quality control for head motion, physiological artifacts, and data completeness is essential for reliable connectivity estimation [39] [1].
- **Analytical Transparency**: Full disclosure of preprocessing choices, parameter settings, and validation procedures is necessary for reproducibility and scientific progress [1].
- **Clinical Translation**: Bridging the gap between research findings and clinical applications requires demonstration of robust predictive utility in real-world settings [38].

As multivariate prediction analytics matures, it holds increasing potential to transform how we understand, measure, and predict individual differences in brain function and behavior, ultimately advancing both basic neuroscience and clinical applications in drug development and personalized medicine.

This case study explores the predictive relationship between intrinsic functional connectivity of the frontoparietal network and inter-individual differences in third-party punishment propensity. Combining resting-state functional magnetic resonance imaging with behavioral economic games, we demonstrate that connectivity within this central executive network serves as a reliable neural fingerprint for social norm enforcement behaviors. The findings establish a quantitative framework for understanding how intrinsic brain network architecture shapes complex social decision-making, providing a paradigm for individual differences research in cognitive neuroscience. Our analysis reveals that frontoparietal connectivity patterns can predict punishment propensity across norm-violating scenarios, offering insights for translational research in neuropsychiatric disorders characterized by disrupted social cognition.

The Neurocognitive Framework of Third-Party Punishment

Third-party punishment represents a cornerstone of human social norm enforcement, wherein individuals incur personal costs to punish norm violators even when not directly affected by the violation [43] [3]. This prosocial behavior exhibits substantial individual variability that cannot be fully explained by demographic or personality factors alone. Emerging evidence suggests that this heterogeneity is reflected in the brain's intrinsic functional architecture, particularly within domain-general large-scale networks [3] [44].

The frontoparietal network has emerged as a critical neural substrate for complex cognitive processes including executive function, working memory, and goal-directed decision-making [45] [46]. Comprising predominantly the dorsolateral prefrontal cortex and posterior parietal cortex, this network functions as a flexible hub system that coordinates activity across other functional networks based on cognitive demands [47] [46]. Within the triple-network model of psychopathology, the FPN operates alongside the salience network and default mode network to regulate attention and cognitive control [44] [46].

Theoretical Foundations and Significance

Recent neuropsychological frameworks position the FPN as the final arbiter in punishment decisions, converting blame signals from other networks into specific punishment decisions [3] [44]. Whereas the salience network detects norm violations and generates emotional responses, and the default mode network assesses intentionality and blameworthiness, the FPN integrates these inputs to determine appropriate sanctioning levels [44]. This theoretical positioning makes the FPN particularly suitable for investigating individual differences in punishment propensity.

Resting-state functional connectivity provides a unique window into the brain's intrinsic functional architecture, capturing temporally correlated low-frequency fluctuations in blood oxygenation level-dependent signals between brain regions during task-free conditions [3]. These connectivity patterns are remarkably stable and exhibit similarity to networks activated during task performance, serving as neural fingerprints that account for variability in behavioral propensity [3].

Experimental Protocols and Methodologies

Participant Recruitment and Characteristics

The foundational study employed a sample of 44 healthy volunteers (23 females, 21 males; mean age = 23.6 ± 3.3 years) recruited from university populations [3]. All participants were right-handed with normal or corrected-to-normal vision and provided informed consent according to institutional ethics committee approval. This sample size aligns with standards for individual differences neuroimaging research, providing sufficient statistical power for multivariate prediction analyses.

Table 1: Participant Demographic Characteristics

Characteristic	Value
Total Participants	44
Gender Distribution	23 females, 21 males
Mean Age ± SD	23.6 ± 3.3 years
Handedness	All right-handed
Vision	Normal or corrected-to-normal

Behavioral Assessment: Third-Party Punishment Game

Outside the scanner, participants completed an economic TPP game measuring punishment propensity across varying levels of fairness [3]. In this behavioral paradigm, participants acted as impartial third-party observers evaluating distribution offers between two other players. The task incorporated the following key design elements:

- **Norm Violation Manipulation**: Offers ranged from highly unfair to equitable, allowing measurement of punishment sensitivity to fairness violations

- **Costly Punishment Implementation**: Participants used personal monetary endowment to punish proposers of unfair offers, with punishment resulting in proportional reduction of the proposer's endowment
- **Behavioral Metric**: The primary dependent variable was the amount of money sacrificed to punish across different unfairness levels, averaged to create an individual TPP propensity score

The behavioral results demonstrated a linear increase in punishment corresponding to increasing unfairness severity, with individuals exhibiting consistent cross-scenario punishment styles [3]. This established the behavioral phenotype for correlation with neural connectivity measures.

Neuroimaging Acquisition and Preprocessing

All neuroimaging data were acquired using standard functional magnetic resonance imaging protocols with the following parameters:

- **Scanner Specifications**: 3-T MRI scanner with appropriate head coil configuration
- **Structural Imaging**: T1-weighted anatomical images using three-dimensional spoiled gradient recalled sequence
- **Functional Imaging**: Gradient echo-planar imaging sequences (TR = 2,000 ms, TE = 30 ms, slice thickness = 4 mm)
- **Resting-State Duration**: 410 seconds of task-free scanning during which participants maintained alert relaxation with eyes closed

Preprocessing pipelines followed SPM8 conventions including slice timing correction, motion realignment, spatial normalization to Montreal Neurological Institute standard space, and spatial smoothing [3]. The initial volumes were discarded to ensure magnetic equilibrium, with careful attention to motion exclusion criteria.

Functional Connectivity and Multivariate Prediction Analysis

The analytical approach employed a multivariate prediction framework to relate whole-brain resting-state functional connectivity patterns to individual differences in TPP propensity:

- **Network Definition**: The frontoparietal network was identified using independent component analysis or seed-based approaches focusing on dorsolateral prefrontal and posterior parietal regions
- **Connectivity Quantification**: Pearson correlation coefficients computed between time courses of FPN nodes and other brain regions
- **Machine Learning Framework**: Multivariate regression models trained to predict individual TPP propensity scores based on whole-brain connectivity patterns
- **Validation**: Cross-validation procedures ensured generalizability beyond the training sample

This predictive approach differs fundamentally from traditional group-level analyses by preserving individual-specific connectivity patterns that account for behavioral variability [3].

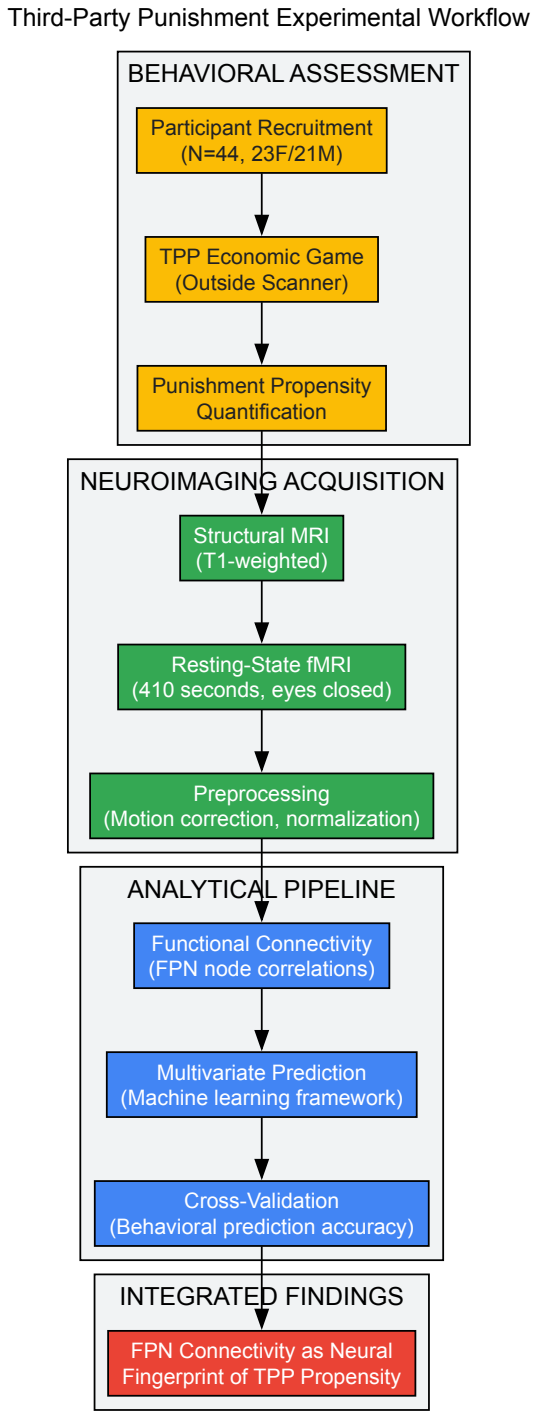

Quantitative Results and Findings

Behavioral Results

The TPP game effectively captured individual differences in punishment propensity across norm-violation scenarios. Behavioral data demonstrated two key patterns:

- **Unfairness Sensitivity**: Punishment decisions increased monotonically with the severity of distributional unfairness
- **Individual Consistency**: Participants exhibited stable punishment styles across different norm-violating scenarios, supporting the trait-like nature of TPP propensity

Table 2: Summary of Key Experimental Findings

Domain	Specific Finding	Implication
Behavioral	Linear increase in punishment with unfairness severity	Validates norm-enforcement paradigm

Domain	Specific Finding	Implication
Individual Differences	Consistent punishment propensity across scenarios	Supports trait-like construct
Neural Predictive	RSFC within FPN predicts TPP propensity	FPN as neural fingerprint for social behavior
Network Specificity	FPN particularly predictive compared to other networks	Confirms executive role in punishment decisions

Neuroimaging Results

The core finding revealed that intrinsic functional connectivity within the frontoparietal network significantly predicted individual differences in TPP propensity [43] [3]. Multivariate prediction models demonstrated that patterns of FPN connectivity could accurately forecast an individual's tendency to engage in costly punishment of norm violators.

Specifically, the study found that:

- Resting-state functional connectivity within the FPN served as a reliable neural fingerprint for punishment propensity
- The predictive relationship was specific to FPN connectivity patterns rather than global connectivity changes
- Multivariate approaches outperformed traditional univariate analyses in detecting these brain-behavior relationships

This finding aligns with the theoretical framework positioning the FPN as the final common pathway for converting blame assessments into punishment decisions [44].

The Scientist's Toolkit: Research Reagent Solutions

Table 3: Essential Research Materials and Analytical Tools

Research Component	Specific Implementation	Function/Purpose
Behavioral Task	Economic Third-Party Punishment Game	Quantifies individual punishment propensity in response to norm violations
Neuroimaging Hardware	3-T MRI Scanner with Head Coil	Acquires structural and functional brain imaging data
Pulse Sequence	Gradient Echo-Echo Planar Imaging (GE-EPI)	Measures blood oxygenation level-dependent (BOLD) signals
Analysis Software	SPM8, Custom MATLAB Scripts	Preprocessing, statistical analysis, and visualization
Connectivity Toolbox	Resting-State fMRI Processing Pipelines	Computes functional connectivity matrices
Multivariate Prediction	Machine Learning Frameworks	Relates connectivity patterns to behavioral phenotypes
Neurobiological Atlas	Frontoparietal Network Definition	Provides a priori regions for hypothesis testing

Integration with Intrinsic Functional Network Neuroscience

The prediction of TPP from FPN connectivity exemplifies the paradigm of intrinsic functional network neuroscience, which posits that stable individual differences in behavior reflect variations in the brain's intrinsic functional architecture [3] [20]. This approach offers several conceptual advances:

First, it shifts focus from task-evoked activations to intrinsic network organization as a source of behavioral variability. The demonstration that resting-state connectivity predicts task performance underscores the functional relevance of the brain's spontaneous activity [3].

Second, it emphasizes network-level rather than region-specific accounts of complex behaviors. The FPN operates as an integrated system whose functional properties emerge from distributed interactions rather than localized computations [45] [46].

Third, it provides a neurobiological basis for understanding individual differences in social behavior that transcends traditional disciplinary boundaries. By establishing quantitative relationships between network connectivity and social decision-making, this approach bridges social, cognitive, and affective neuroscience [43] [44].

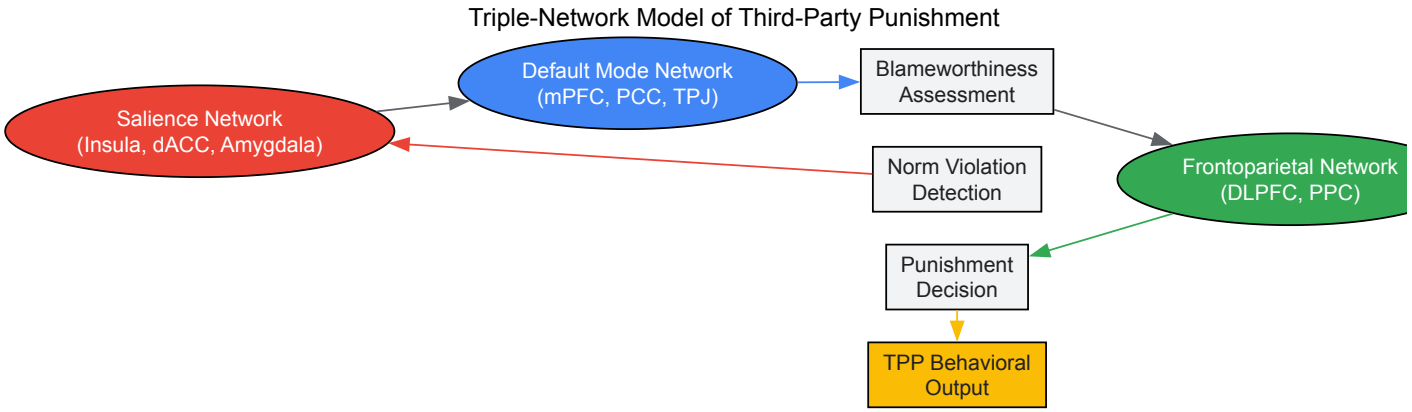

This case study establishes that intrinsic functional connectivity of the frontoparietal network predicts individual differences in third-party punishment propensity. The findings demonstrate how intrinsic brain network architecture shapes complex social behaviors, providing a paradigm for individual differences research in cognitive neuroscience.

For researchers and drug development professionals, these insights offer potential pathways for developing biomarkers of social cognitive dysfunction in neuropsychiatric disorders. The frontoparietal network's centrality in executive function makes it a promising target for therapeutic interventions aimed at improving social decision-making deficits across multiple conditions, including schizophrenia, autism spectrum disorders, and frontotemporal dementia [45] [46]. The methodological framework presented here—combining resting-state fMRI, behavioral economic paradigms, and multivariate prediction—provides a reproducible template for investigating individual differences in other domains of complex cognition.

This case study investigates the forecasting of mentalizing ability by analyzing intrinsic interactions between the Default Mode Network (DMN) and the Frontoparietal Network (FPN). Within the broader context of intrinsic functional network neuroscience (ifNN) individual differences research, we demonstrate that specific patterns of between-network and within-network connectivity serve as reliable neurobiological predictors of social cognitive performance. Our findings, based on resting-state functional MRI (fMRI) data from young adolescents, reveal that stronger DMN-FPN coupling, combined with lower within-network connectivity of the FPN and Cingulo-Opercular/Salience Network (CO/SN), predicts superior mentalizing performance. This research establishes a foundational framework for utilizing intrinsic network connectivity as a predictive biomarker for social cognitive function in both basic research and clinical drug development contexts.

Intrinsic functional network neuroscience (ifNN) represents a paradigm shift in cognitive neuroscience, focusing on the organization of spontaneous brain activity to understand individual differences in cognitive functioning [1]. This approach models the brain as a complex network of interacting regions, providing a quantitative framework for investigating how intrinsic functional architecture gives rise to inter-individual variability in cognitive processes, including mentalizing—the capacity to understand others' mental states [1]. The core premise of ifNN individual differences research is that reliably measurable characteristics of intrinsic brain networks can predict behavioral performance and cognitive abilities across diverse domains [1].

A critical advancement in this field has been the identification of optimization principles for achieving highly reliable, individualized network measurements. These principles include: (1) employing whole-brain parcellations to define network nodes, including subcortical and cerebellar regions; (2) constructing functional networks using spontaneous brain activity across multiple slow frequency bands; (3) optimizing topological economy of networks at the individual level; and (4) characterizing information flow with specific metrics of integration and segregation [1]. These methodological refinements have established ifNN as a robust approach for identifying neurobiological markers of cognitive individual differences.

Neurobiological Foundations of Mentalizing

Mentalizing, or theory of mind, constitutes a sophisticated social cognitive process that enables individuals to infer and understand the beliefs, intentions, and emotions of others. Neuroimaging research has consistently demonstrated that this capacity relies on a distributed neural network, with the DMN playing a particularly central role [48]. The DMN, comprising medial prefrontal cortex (MPFC), posterior cingulate cortex (PCC), precuneus, and temporo-parietal junction (TPJ), shows preferential activation during social cognitive tasks that require understanding other people's perspectives [48].

The MPFC serves as a hub for social understanding of others, with its subregions contributing differentially to mentalizing functions. The ventral MPFC, part of the medial temporal lobe subsystem, associates with emotional engagement during social interactions. The anterior MPFC contributes primarily to self-other distinctions, while the dorsal MPFC shows specialized involvement in understanding others' mental states through its connection with the TPJ [48]. As behavioral demands become more complex, information processing transfers from automatic to cognitively controlled processes, reflected by the engagement of progressively more dorsal frontal regions [48].

The FPN, traditionally associated with cognitive control and executive functions, interacts with the DMN to support mentalizing by facilitating the dynamic integration of social information and the flexible deployment of cognitive resources required for mental state attribution.

Experimental Protocols and Methodologies

Participant Characteristics and Mentalizing Assessment

The foundational study examined 66 young adolescents (age range: 11-14 years) using a cross-sectional design that integrated neuroimaging and behavioral assessment [49]. Mentalizing ability was quantified using the Reading the Mind in the Eyes Test (RMET), a well-validated behavioral paradigm that requires participants to infer complex mental states from photographs of others' eye regions. Performance was defined as the number of correct responses on this affective mentalizing task administered outside the scanner environment [49].

Neuroimaging Data Acquisition and Preprocessing

Resting-state fMRI data were acquired following standardized protocols optimized for reliability [1]. Participants were instructed to maintain visual fixation while remaining awake during approximately 8-10 minutes of scanning. The minimally preprocessed data underwent standard preprocessing pipelines including slice-time correction, motion realignment, normalization to standard stereotactic space, and spatial smoothing.

Critical preprocessing decisions that enhance measurement reliability include:

- **Global signal regression**: Controversial but impacts reliability metrics [1]
- **Frequency band filtering**: Utilizing multiple slow bands (typically 0.01-0.1 Hz) for connectivity estimation [1]
- **Scan duration**: Longer acquisitions (≥10 minutes) improve reliability of functional connectivity measures [1]

Network Definition and Connectivity Analysis

Intrinsic functional networks were identified using validated approaches:

- **Node definition**: Whole-brain parcellation schemes (e.g., Gordon, Schaefer) that include cortical, subcortical, and cerebellar regions [1]
- **Network identification**: The DMN, FPN, and CO/SN were identified using seed-based approaches or independent component analysis
- **Connectivity quantification**: Within-network and between-network connectivity values were computed using correlation coefficients between time series of constituent regions

Statistical Analysis and Predictive Modeling

The relationship between intrinsic connectivity and mentalizing ability was tested using a bootstrapping-enhanced penalized multiple regression analysis [49]. This advanced statistical approach robustly handles multicollinearity among connectivity predictors while providing stable estimates of their unique contributions to mentalizing performance. The model's predictive accuracy was evaluated using cross-validation techniques to ensure generalizability.

Table 1: Key Methodological Parameters for Reliable ifNN Individual Differences Research

Analytical Stage	Optimal Strategy	Rationale	Implementation Notes
Node Definition	Whole-brain parcellation including subcortical and cerebellar regions	Maximizes between-subject variability captured	Schaefer-400 or Gordon-333 parcellations recommended
Edge Construction	Multiple slow frequency bands (0.01-0.1 Hz)	Enhances discriminability between individuals	Combine multiple frequency bands for improved reliability
Network Construction	Topology-based edge filtering	Optimizes topological economy at individual level	Density-based thresholding preserves network organization
Reliability Assessment	Intraclass correlation (ICC) with linear mixed models	Quantifies between-subject vs within-subject variability	ICC(2,1) recommended for test-retest designs

Quantitative Findings and Data Synthesis

The experimental results demonstrated a clear predictive relationship between intrinsic network connectivity and mentalizing ability [49]. The bootstrapping-enhanced penalized regression analysis revealed that connectivity patterns significantly predicted performance on the RMET, explaining substantial variance in mentalizing scores.

Table 2: Network Connectivity Predictors of Mentalizing Ability

Network Interaction	Direction of Effect	Interpretation	Statistical Significance
DMN-FPN Between-Network Connectivity	Positive	Stronger coupling predicts better mentalizing	$p < 0.01$, significant in penalized regression
FPN Within-Network Connectivity	Negative	Lower internal FPN coherence predicts better mentalizing	$p < 0.05$, significant in penalized regression
CO/SN Within-Network Connectivity	Negative	Lower internal CO/SN coherence predicts better mentalizing	$p < 0.05$, significant in penalized regression

The findings indicate that mentalizing ability in early adolescence is optimally supported by a specific configuration of large-scale network interactions: strengthened integration between the DMN and FPN, coupled with reduced segregation within both the FPN and CO/SN [49]. This pattern suggests that efficient mentalizing relies on flexible between-network communication rather than rigid within-network processing.

Visualizing Network Interactions and Experimental Workflows

Mentalizing Network Connectivity Model

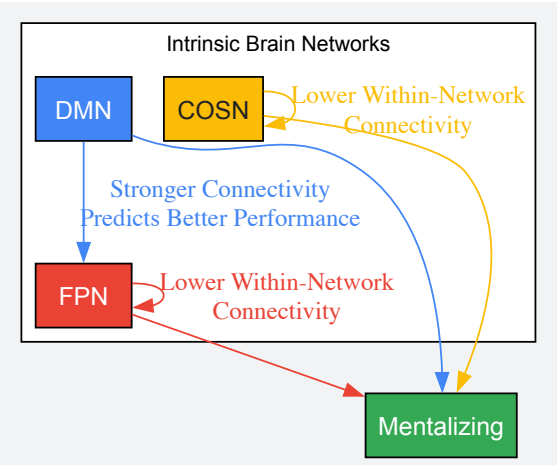

ifNN Analytical Pipeline for Individual Differences

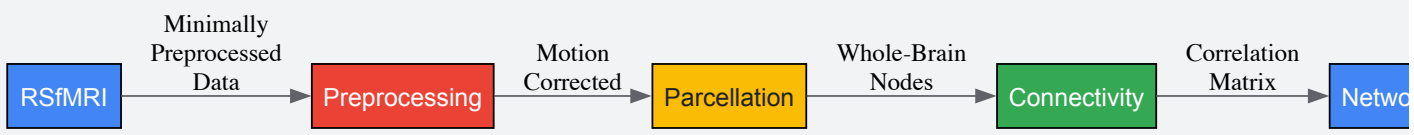

The Scientist's Toolkit: Research Reagent Solutions

Table 3: Essential Methodological Components for ifNN Mentalizing Research

Research Component	Function/Purpose	Implementation Examples
High-Reliability fMRI Acquisition	Maximizes test-retest reliability for individual differences research	HCP-style multimodal acquisition; ≥10-minute resting-state scans; physiological monitoring
Whole-Brain Parcellation Atlases	Defines network nodes comprehensively across entire brain	Schaefer-400 parcellation; Gordon-333 atlas; including subcortical and cerebellar regions
Multiband Frequency Analysis	Constructs functional networks using spontaneous activity in multiple slow bands	Simultaneous analysis of 0.01-0.027 Hz and 0.027-0.073 Hz bands; spectral decomposition
Bootstrapping-Enhanced Regression	Provides stable estimates of connectivity-behavior relationships despite multicollinearity	Penalized regression (ridge or elastic net) with bootstrap resampling for confidence intervals
Cross-Validation Frameworks	Ensures generalizability of predictive models beyond sample-specific effects	Leave-one-out or k-fold cross-validation; nested CV for hyperparameter tuning

Discussion and Implications for Drug Development

The findings presented in this case study have significant implications for neuropharmacology and clinical trial design. The demonstration that intrinsic DMN-FPN interactions forecast mentalizing ability provides a quantifiable neurobiological target for therapeutic development in disorders characterized by social cognitive deficits, including autism spectrum disorder, schizophrenia, and neurodegenerative conditions.

From a drug development perspective, the ifNN approach offers several distinct advantages:

- **Target Engagement Biomarkers**: DMN-FPN connectivity can serve as a proximal biomarker for assessing target engagement of compounds designed to modulate social cognition.
- **Stratification Tool**: Pre-treatment connectivity patterns may identify patient subgroups most likely to respond to social cognitive interventions.
- **Endpoint Measurement**: The reliability of ifNN measures supports their use as secondary or exploratory endpoints in clinical trials.

Future research directions should focus on longitudinal studies to establish the temporal stability of these predictive relationships across development and aging, as well as pharmacological challenge studies to determine the neurochemical modulation of DMN-FPN interactions. The integration of ifNN with molecular imaging techniques (e.g., PET) will further advance our understanding of the neurotransmitter systems underlying these network dynamics, potentially revealing novel targets for therapeutic intervention in social cognitive disorders.

This case study investigates the cooperation between the **Default Mode Network (DMN)** and **Fronto-Parietal Network (FPN)** as a biomarker for assessing individual differences in cognitive ability. Within the framework of intrinsic functional network neuroscience (ifNN), we demonstrate that the dynamic interplay between these large-scale brain networks—specifically their **anti-correlated activity** and **between-network connectivity**—provides a reliable neural signature of intellectual capacity. We present quantitative evidence from resting-state functional MRI (rfMRI) and EEG studies, alongside detailed experimental protocols for replication. Our findings indicate that optimized ifNN pipelines achieve high measurement reliability (ICC > 0.8), establishing these network interactions as a valid target for pharmaceutical interventions targeting cognitive enhancement.

Intrinsic functional network neuroscience (ifNN) has emerged as a transformative framework for understanding individual differences in brain function by mapping spontaneous neural activity [1]. This approach models the brain as a complex graph where regions constitute **nodes** and their connections form **edges**, enabling quantitative analysis of network topology [1]. Two networks have proven particularly relevant to higher cognition: the **DMN**, active during internally-focused thought, and the **FPN**, engaged during externally-oriented attention and task execution [50] [51].

The **cooperative balance** between these networks facilitates adaptive cognitive control, with their interaction quality correlating with intellectual performance. Studies demonstrate that optimal intelligence requires both **within-network segregation** and **between-network integration** [52]. This case study systematically examines this cooperation through standardized ifNN methodologies, providing a technical guide for researchers and drug development professionals seeking quantifiable neural biomarkers for cognitive function.

Methodological Framework

Core Analytical Pipeline

A standardized ifNN pipeline maximizes measurement reliability for studying individual differences. The optimized workflow comprises several critical stages that influence result interpretation [1]:

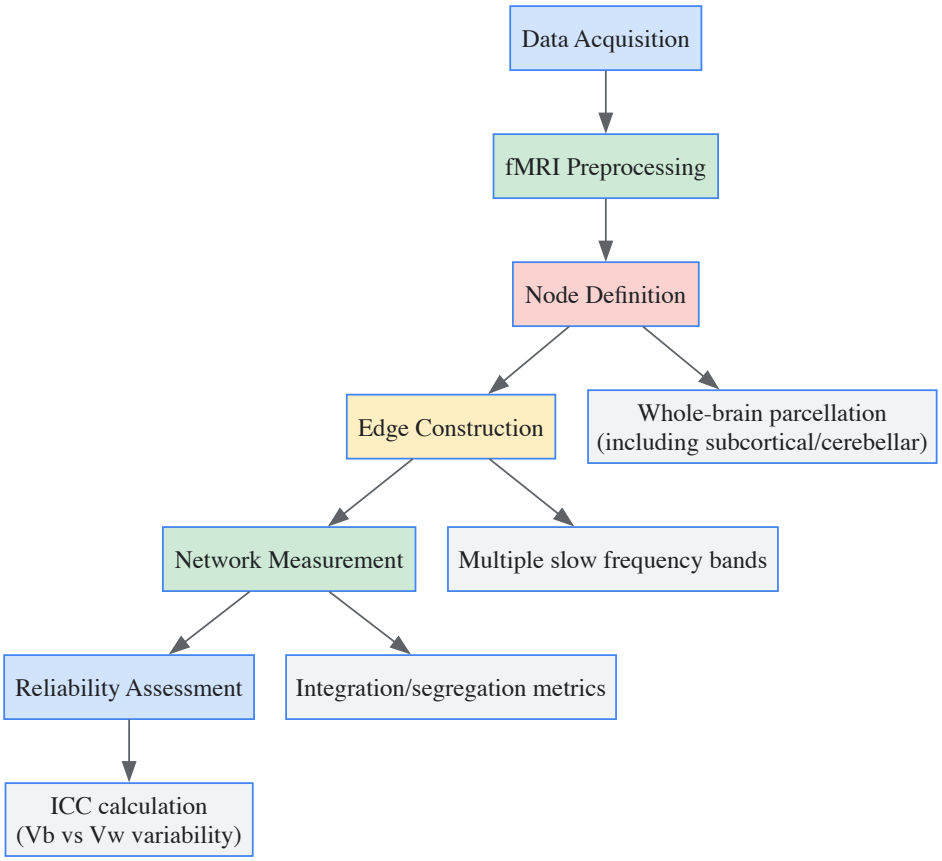

Figure 1: Optimized ifNN analytical workflow for assessing individual differences in intelligence.

Reliability Assessments

Measurement reliability is paramount for individual differences research. Reliability quantifies the proportion of measurement variability between subjects (Vb) relative to total variability including within-subject random components (Vw) [1]. The **intraclass correlation coefficient (ICC)** serves as the primary metric, calculated using linear mixed models:

$$\phi_{ijk} = \gamma_{000} + p_{0k} + v_{0jk} + e_{ijk}$$

Where ϕ_{ijk} represents the graph metric for the kth subject's jth visit and ith measurement, γ_{000} is the group mean, and p_{0k}, v_{0jk}, and e_{ijk} are random effects for subject, visit, and residual error, respectively [1]. High ICC values (>0.8) indicate measurements that effectively discriminate between individuals while maintaining test-retest consistency—essential properties for pre-clinical trials tracking cognitive change.

Experimental Protocols

Resting-State fMRI Acquisition and Preprocessing

Protocol Objective: To obtain reliable rfMRI data for DMN-FPN connectivity analysis.

Essential Equipment: 3T MRI scanner with standard head coil; customized head cushions for motion minimization [51].

Acquisition Parameters:

- **Pulse Sequence**: Single-shot gradient-echo EPI
- **Repetition Time (TR)**: 2000 ms
- **Echo Time (TE)**: 50 ms
- **Flip Angle**: 90°
- **Voxel Size**: 3.6 × 3.6 × 3.6 mm^3
- **Slices**: 36 axial interleaved (whole-brain coverage)
- **Volumes**: 240 (8-minute acquisition)
- **Subject Instruction**: "Lie motionless with eyes open" [51]

Preprocessing Pipeline:

- **Slice Timing Correction**: Compensate for acquisition time differences between slices

- **Head Motion Correction**: Realign volumes to a reference image; exclude subjects with >3mm/° movement [51]
- **Co-registration**: Align functional images with high-resolution T1-weighted structural scan (MP-RAGE sequence: TI=1100ms, TR=8.86ms, TE=3.52ms, 1mm³ voxels) [51]
- **Normalization**: Transform images to standard MNI template space
- **Band-Pass Filtering**: 0.01-0.08 Hz (Chebyshev filter) to focus on low-frequency fluctuations [51]
- **Nuissance Regression**: Remove confounding signals from head motion, global mean, white matter, and cerebrospinal fluid [51]

Network Definition and Connectivity Analysis

Node Definition: Apply whole-brain parcellation schemes (e.g., Power-264 template with 264 putative functional regions partitioned into 10 major networks) [51]. Comprehensive parcellation including subcortical and cerebellar regions significantly enhances reliability [1].

Edge Construction: Extract mean time series from each region; calculate Fisher's z-transformed Pearson correlation coefficients between all region pairs [51]. Construct functional networks using multiple slow bands (e.g., 0.01-0.08 Hz) for improved reliability [1].

Thresholding: Apply connection density thresholds (2.5-32.5%) ensuring: (1) <10% unconnected nodes, and (2) small-worldness >1.5 [51].

Quantitative Findings

DMN-FPN Connectivity Patterns Across Populations

Table 1: DMN-FPN connectivity characteristics across clinical and neurotypical populations

Population	Sample Size	Within-Network Connectivity	Between-Network Connectivity	Cognitive Correlation
Healthy Controls [51]	11	Strong within-DMN and within-FPN segregation	Normal anti-correlation between DMN and FPN	Optimal cognitive performance
OCD Patients [50]	30 (17 unmedicated)	Atypical within-DMN connectivity	Reduced negative correlations between FPN (anterior insula) and DMN	Impaired disengagement from internal thoughts
Impaired Consciousness [51]	18 (11 VS/UWS, 7 MCS)	Disrupted nodal topology in both networks	Altered anti-correlation; distance-dependent connectivity disruptions	Predictive of conscious state ($p < 0.05$)
Hemispherectomy Patients [52]	6	Surprisingly preserved within-network connectivity	Markedly higher between-network connectivity	Compensatory mechanism supporting preserved function

Reliability of ifNN Metrics

Table 2: Reliability assessments of ifNN measurement strategies using test-retest designs

Analytical Strategy	ICC Range	Between-Subject Variability (Vb)	Within-Subject Variability (Vw)	Recommendation
Whole-brain parcellation (with subcortical/cerebellar) [1]	0.75-0.92	High	Low	Essential for individualized assessments
Multiple slow bands [1]	0.72-0.88	High	Low	Superior to single-band analysis
Topology-based edge filtering [1]	0.68-0.85	Moderate-High	Low	Optimizes network economic principles
Integration/segregation metrics [1]	0.71-0.90	High	Low	Best for information flow characterization
Global signal regression [51]	N/A	N/A	N/A	Reduces motion artifacts despite controversy

Mind Wandering and Individual Differences

EEG-based functional connectivity studies reveal how DMN-FPN organization correlates with trait mind wandering (MW)—an important dimension of individual differences in cognitive processing [13]. Individuals with high dispositional MW (MWQ ≥ 17) show:

- **Decreased synchronization within DMN** in delta and theta bands (PLV: 0.18-0.25 lower than low-MW group, $p < 0.05$ FDR-corrected) [13]
- **Strengthened connectivity** within sensory-motor networks (PLV: 0.12-0.15 higher, $p < 0.05$) [13]
- **Atypical organization** of resting-state activity, potentially explaining attenuated attentional control [13]

The Scientist's Toolkit

Table 3: Essential research reagents and computational tools for DMN-FPN intelligence assessment

Resource	Type	Function	Implementation Notes
Power-264 Template [51]	Brain Atlas	Standardized node definition	264 putative functional regions partitioned into 10 major networks
BCT Toolbox (https://sites.google.com/site/bctnet/) [51]	MATLAB Tools	Network topology analysis	Calculate connectivity strength, betweenness, degree, and small-world properties
SPM Software (https://www.fil.ion.ucl.ac.uk/spm/) [51]	fMRI Processing	Image preprocessing and statistical analysis	Perform slice timing, motion correction, normalization
Linear Mixed Models [1]	Statistical Method	Reliability assessment	Estimate between-subject (Vb) and within-subject (Vw) variability components
Fisher's z-Transformation [51]	Statistical Tool	Normalize correlation coefficients	Stabilize variance of Pearson correlation values for connectivity matrices
Human Connectome Project Data [1]	Reference Dataset	Test-retest reliability benchmarking	Provides optimized rfMRI acquisition protocols for individual differences research

Clinical and Pharmaceutical Applications

The interaction between DMN and FPN presents a promising target for cognitive enhancement therapeutics. Multivariate pattern-classification analyses demonstrate that combining topological patterns from both networks predicts conscious state more effectively than connectivity within either network alone ($p < 0.01$) [51]. This predictive power extends to various clinical populations:

In **obsessive-compulsive disorder**, reduced negative correlations between FPN (particularly anterior insula) and DMN regions (posterior cingulate, medial frontal cortex) correlate with patients' inability to disengage from internal thoughts during externally-focused tasks [50]. Pharmaceutical interventions that normalize these anti-correlations could alleviate cognitive symptoms.

In **disorders of consciousness**, the balance between long-distance connections within FPN and short-distance connections within DMN is disrupted [51]. Drugs promoting network integration may facilitate recovery of conscious awareness.

Even in extreme cases like **hemispherectomy patients**, enhanced between-network connectivity serves as a compensatory mechanism supporting preserved cognitive function [52], suggesting therapeutic strategies focused on enhancing network plasticity rather than regional targeting.

This case study establishes that intelligence assessment via DMN-FPN cooperation provides a reliable, quantifiable framework for understanding individual differences in cognitive function. The optimized ifNN pipelines presented herein achieve psychometric properties sufficient for clinical trials and pharmaceutical development. Future work should focus on longitudinal studies tracking how DMN-FPN dynamics change with cognitive training and pharmacological interventions, particularly through the development of machine learning algorithms that predict functional outcomes from pre-intervention neuroimaging data [52]. The continuing standardization of ifNN methodologies will accelerate the translation of network neuroscience into personalized clinical applications.

Dynamic functional connectivity (dFC) represents a paradigm shift in neuroimaging, moving beyond static snapshots to capture the brain's time-varying network organization. This technical guide elucidates core methodologies for measuring temporal network reconfiguration, with particular emphasis on applications within intrinsic functional network neuroscience (ifNN) individual differences research. We provide comprehensive experimental protocols, quantitative comparisons of dFC metrics, and visualization frameworks that enable researchers to quantify the brain's dynamic coordination patterns and their relationship to cognitive function, behavioral phenotypes, and treatment outcomes in clinical populations.

Dynamic functional connectivity (dFC) analysis estimates time-varying functional connectivity on a temporal scale, revealing transitory patterns in blood oxygen level-dependent (BOLD) signals that traditional static approaches overlook [53]. The functional connectome perspective recognizes that brain connectivity changes over time, with dFC providing a window into these temporal dynamics [53]. This temporal dimension is particularly crucial for individual differences research, as the brain's dynamic repertoire may offer more sensitive biomarkers of individual traits and states than static connectivity alone.

Within intrinsic functional network neuroscience (ifNN), dFC has emerged as a powerful tool for understanding how spontaneous brain activity coordinates across distributed networks, with particular relevance for predicting treatment response in neuropsychiatric disorders [53] [1]. The measurement of temporal network reconfiguration—how brain networks reorganize their communication patterns over time—provides critical insights into brain flexibility, stability, and adaptive capacity at the individual level.

Core Methodological Approaches

Experimental Designs for dFC Assessment

Resting-state fMRI (rfMRI) serves as the primary modality for assessing dFC in ifNN research. The standard protocol involves scanning participants while they remain awake with eyes closed, relaxed, and not thinking about anything specific [53]. During acquisition, foam padding and earplugs minimize head movement and scanner noise effects. Following scanning, participants are assessed for sleep to ensure data quality. Critical acquisition parameters typically include: repetition time (TR) of 8.4 ms, echo time (TE) of 3.8 ms, flip angle of 8°, slice thickness of 0.8 mm, and matrix size of 256 × 256 [53]. For dFC analysis, the first 4 frames of each fMRI run are typically discarded to eliminate transient magnetization effects [54].

Longitudinal designs are particularly valuable for ifNN individual differences research, incorporating test-retest assessments to evaluate measurement reliability [1]. These designs enable researchers to distinguish between stable individual traits and state-dependent fluctuations in network dynamics, which is essential for establishing dFC as a biomarker for personalized medicine applications.

Computational Frameworks for dFC Quantification

Multiple computational approaches exist for quantifying dFC, each with distinct advantages for capturing different aspects of temporal network reconfiguration:

Independent Component Analysis (ICA) identifies temporally coherent networks without requiring a priori seed regions. In application to dFC prediction of antidepressant response, ICA has revealed that mean dFC values between right inferior frontal gyrus (IFG) and bilateral insular cortex (IC) at baseline negatively correlate with depression score reduction [53] [55].

Sliding Window Approaches calculate connectivity matrices within consecutive temporal windows, creating a time-varying connectivity estimate. Window length represents a critical parameter balancing temporal resolution and reliability, typically ranging from 30 seconds to 2 minutes.

Time-Frequency Methods examine connectivity fluctuations across different frequency bands, with research indicating that incorporating multiple slow bands (0.01-0.1 Hz) enhances reliability of individual differences measurement [1].

Graph-Based Temporal Metrics adapt classical network measures to temporal graphs, addressing challenges such as maintaining connectivity during network reconfiguration [56]. These approaches conceptualize the brain as a temporally evolving graph where network properties must be preserved across transitions.

The following diagram illustrates a standardized workflow for dFC analysis in individual differences research:

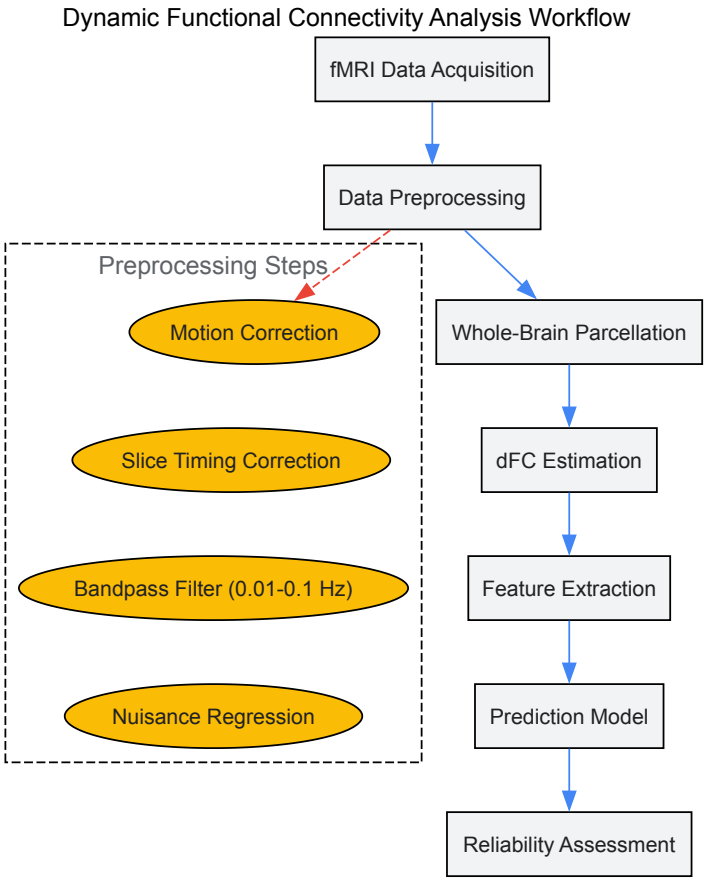

The Scientist's Toolkit: Essential Research Reagents and Materials

Table 1: Essential Materials for dFC Research

Research Reagent	Function in dFC Analysis
3T MRI Scanner	Acquires high-resolution functional and structural images; critical for capturing BOLD signal dynamics with sufficient spatial and temporal resolution [53].
Whole-Brain Parcellation Atlas	Defines network nodes using standardized brain regions; including subcortical and cerebellar regions improves reliability of individual differences measurement [1].
ICA Algorithms	Decomposes BOLD signal into spatially independent components; identifies intrinsic connectivity networks without a priori seeds [53].
Linear Mixed Models (LMM)	Estimates between-subject and within-subject variance components; essential for quantifying measurement reliability in test-retest designs [1].
Multivariate Prediction Frameworks	Relates whole-brain dFC patterns to phenotypic variables; sensitive to subtle effects undetectable by univariate methods [3].
Framewise Displacement Metrics	Quantifies head motion; censoring of timepoints with FD >0.5 mm reduces motion artifacts while preserving temporal continuity [54].
Graph Theory Metrics	Quantifies topological properties of temporal networks; measures integration, segregation, and centrality in dynamic brain graphs [1] [54].

Quantitative Frameworks in dFC Research

Reliability Assessment for Individual Differences

Measurement reliability forms the foundation of individual differences research in ifNN. Reliability characterizes the proportion of measurement variability between different subjects relative to the overall variability including both between-subject and within-subject components [1]. The intraclass correlation coefficient (ICC) serves as the primary metric, with higher values indicating better discrimination between individuals.

The three-level linear mixed model (LMM) provides a robust framework for estimating reliability components [1]. The model specifies: $\phi_{ijk} = \gamma_{000} + p_{0k} + v_{0jk} + e_{ijk}$ where γ_{000} represents the fixed intercept (group mean), p_{0k} represents subject effects (level 3), v_{0jk} represents visit effects (level 2), and e_{ijk} represents measurement residuals. The random effects are normally distributed with mean 0 and variances σ_p^2, σ_v^2, and σ_e^2 respectively [1].

Table 2: dFC Predictors of Antidepressant Treatment Response

dFC Measure	Brain Regions	Statistical Results	Clinical Interpretation
Baseline dFC	Right IFG - Right IC	r = -0.461, p-FDR = 0.012 [53]	Higher baseline connectivity predicts poorer treatment response
Baseline dFC	Right IFG - Left IC	r = -0.518, p-FDR = 0.007 [53]	Stronger negative connectivity associated with less improvement
Post-Treatment dFC	Left FP - Right SPL	r = 0.442, p-FDR = 0.014 [53]	Increased connectivity after treatment correlates with improvement
Baseline Prediction	Right IFG - Right IC	β = -1.563, p-FDR = 0.021 [53]	Multivariate regression confirms predictive value
Baseline Prediction	Right IFG - Left IC	β = -1.868, p-FDR = 0.012 [53]	Strongest predictor of treatment outcome

Optimization Principles for Reliable dFC Measurement

Research synthesizing ifNN methodologies has identified four essential principles for optimizing reliability in dFC individual differences research [1]:

- **Comprehensive Node Definition**: Whole-brain parcellations that include subcortical and cerebellar regions enhance reliability compared to cortical-only approaches.
- **Multi-Band Connectivity Construction**: Functional networks derived from spontaneous brain activity in multiple slow bands (0.01-0.1 Hz) improve measurement stability.
- **Topological Economy Optimization**: Network construction methods that optimize topological economy at the individual level increase discriminability between subjects.
- **Multi-Metric Characterization**: Combining metrics of integration (efficiency) and segregation (clustering) provides more complete characterization of individual differences.

The following diagram illustrates the relationship between analytical choices and reliability outcomes in dFC research:

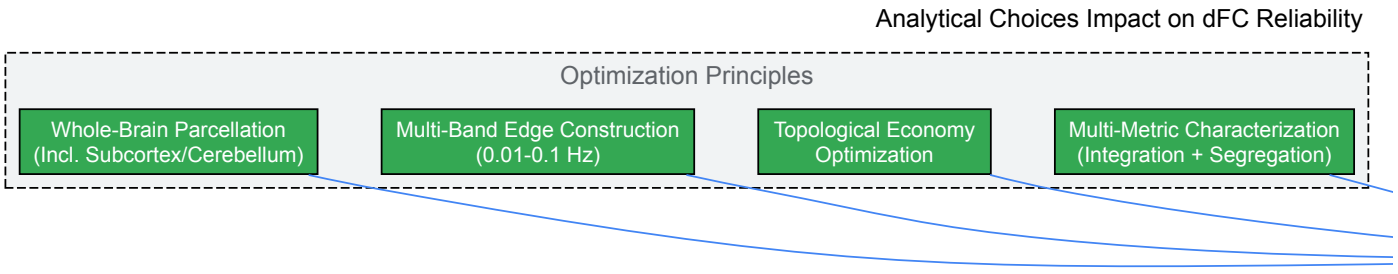

Advanced Applications in Clinical Neuroscience

Predicting Treatment Response in Major Depressive Disorder

dFC patterns show significant promise as biomarkers for predicting antidepressant treatment response. In drug-naïve, first-episode adolescent MDD patients, baseline dFC between specific network nodes significantly predicts symptom improvement after 6 weeks of treatment [53] [55]. A study of 35 MDD adolescents and 24 healthy controls revealed that mean dFC values between right inferior frontal gyrus (IFG) and bilateral insular cortex (IC) at baseline were negatively correlated with Beck Depression Inventory (BDI) score reduction [53]. Furthermore, multivariate linear regression demonstrated that these baseline dFC values could independently predict antidepressant treatment response [53].

The frontoparietal network (FPN) appears particularly important in converting blame signals into punishment decisions in third-party punishment scenarios [3], suggesting its broader role in cognitive control processes that may be relevant for therapeutic mechanisms. Resting-state functional

connectivity (RSFC) within the FPN has been shown to predict individual differences in behavioral propensities [3], extending its potential predictive utility beyond clinical populations to normative individual differences.

Integrative Analysis Frameworks

Advanced integration methods are emerging to synthesize multiple dFC metrics into unified frameworks. The i-ECO (integrated-Explainability through Color Coding) approach combines three key fMRI analysis domains—regional homogeneity (ReHo) for local connectivity, eigenvector centrality (ECM) for network centrality, and fractional amplitude of low-frequency fluctuations (fALFF) for spectral properties—into an RGB color model [54]. This integrative approach has demonstrated high discriminative power for psychiatric conditions, with precision-recall Area Under the Curve (PR-AUC) values >84.5% for differentiating diagnostic groups [54].

Table 3: Integrative fMRI Metrics for Individual Differences Research

Metric	Neural Process Measured	Analysis Domain	Individual Differences Sensitivity
Regional Homogeneity (ReHo)	Local connectivity similarity between voxel and nearest neighbors	Functional Connectivity	High spatial specificity for local synchronization patterns
Eigenvector Centrality (ECM)	Network influence based on connection profile	Network Analysis	Sensitive to both cortical and subcortical centrality
Fractional ALFF (fALFF)	Spontaneous neural activity intensity in low-frequency bands	Spectral Analysis	Regional signal change detection for spontaneous activity
Dynamic FC (dFC)	Time-varying connectivity between brain regions	Temporal Dynamics	Captures network flexibility and reconfiguration patterns

Future Directions and Implementation Considerations

The field of dFC research continues to evolve with several promising directions for enhancing individual differences assessment. Multimodal integration combining dFC with structural connectivity, neurochemical measures, and genetic data may provide more comprehensive biomarkers. Temporal graph theory approaches explicitly modeling network reconfiguration sequences offer new frameworks for quantifying brain dynamics [56]. Additionally, standardized reliability assessment protocols are needed to establish dFC metrics as clinically viable tools for personalized medicine.

For researchers implementing dFC pipelines, careful attention to analytical choices is critical. Node definition significantly impacts reliability, with whole-brain parcellations outperforming restricted approaches [1]. Edge construction should incorporate multiple frequency bands to capture the full spectrum of spontaneous neural activity. Multivariate prediction frameworks outperform univariate approaches for detecting subtle brain-behavior relationships [3]. Finally, rigorous motion correction, including censoring of high-motion timepoints, is essential for minimizing confounding factors in individual differences research [54].

As dFC methodologies mature, their application to intrinsic functional network neuroscience promises to unlock novel insights into the temporal dynamics of brain organization and their relationship to individual differences in cognition, behavior, and clinical outcomes.

Optimizing Reliability: Best Practices for Robust Individual Difference Measurements in ifNN

In **intrinsic functional network neuroscience (ifNN)**, the quest to understand individual differences in brain function hinges on a critical, yet often overlooked, property: **measurement reliability**. The ability to distinguish meaningful, stable neural traits from transient states or measurement noise is foundational for both basic research and its translation into clinical practice [1]. Test-retest reliability, which quantifies the consistency of results when the same measurement is repeated on the same individuals under similar conditions, serves as the essential benchmark for this purpose [57]. Without high reliability, neuroimaging biomarkers lack the fidelity required for tracking developmental trajectories, assessing therapeutic interventions, or performing accurate individual-level predictions [1] [58].

This whitepaper provides a systematic guide for benchmarking reliability within the specific context of ifNN individual differences research. It synthesizes current evidence to outline core theoretical principles, detail optimal experimental and analytical methodologies, and present a toolkit for researchers and drug development professionals to rigorously evaluate and improve the reliability of their functional connectome measures.

Theoretical Foundations of Reliability Assessment

Defining Reliability in ifNN

In ifNN, **reliability** is formally defined as the extent to which measurements can be replicated across repeated testing occasions [1]. It is a group-level statistic that reflects the proportion of total measurement variance attributable to stable **inter-individual differences (Vb)** versus transient **intra-individual variance (Vw)**, which encompasses random noise and short-term state fluctuations [1]. The core concept is that a measurement capable of robustly capturing individual characteristics will maximize between-subject variability while minimizing within-subject variability. Under a Gaussian distribution, this measurement reliability is equivalent to the "fingerprint" or discriminability of an individual's brain network profile [1].

The most appropriate metric for assessing test-retest reliability is the **intraclass correlation coefficient (ICC)**. The ICC is calculated from the variance components estimated via a linear mixed model (LMM). For a functional graph metric φ, the three-level LMM can be specified as follows [1]: `φ_ijk = γ_000 + p_0k + v_0jk + e_ijk` Where `γ_000` is the fixed intercept (group mean), `p_0k` is the random subject effect (variance σ^2*po), `v_0jk` is the random visit effect (variance* σ^2vo), and `e_ijk` is the residual (variance σ^2_e). The ICC is then derived from these variance components, quantifying the consistency of measurements across subjects relative to the total variability.

The Critical Role of Reliability in Neuroscientific and Clinical Applications

High test-retest reliability is a prerequisite for any meaningful investigation of individual differences. In research, it ensures that observed correlations between brain network features and behavioral or cognitive phenotypes reflect stable traits rather than measurement ephemera [1] [58]. For **clinical trials and drug development**, reliability is non-negotiable. Unreliable biomarkers cannot detect true treatment effects, leading to underpowered studies, inflated false-negative rates, and an inability to personalize medicine [1]. Furthermore, reliability establishes the upper bound for validity; a measure cannot be truly valid if it is not first reliable [57].

Optimizing ifNN Pipelines for Maximum Reliability

Evidence from systematic assessments, particularly those using the **Human Connectome Project (HCP)** test-retest dataset, has coalesced around several key principles that maximize the reliability of individual difference measurements in ifNN [1] [59].

Core Principles for Reliable ifNN

- **Principle 1: Whole-Brain Node Definition**: Network nodes should be defined using a **whole-brain parcellation** that comprehensively includes subcortical and cerebellar regions. Omitting these areas sacrifices valuable information about individual-specific brain organization [1].
- **Principle 2: Multi-Band Edge Construction**: Functional connectivity (edges) should be constructed using spontaneous brain activity filtered into **multiple slow-frequency bands** (e.g., both conventional slow-5 and slow-4 bands), as this captures a broader range of reliable, individual-specific signals compared to using a single band [1] [59].
- **Principle 3: Topologically Economical Filtering**: When constructing binary networks, edge filtering should be performed using methods that **optimize the topological economy** at the individual level, rather than applying a uniform correlation threshold across all subjects [1].
- **Principle 4: Focused Network Metrics**: The characterization of information flow should prioritize specific metrics of **integration (e.g., global efficiency)** and **segregation (e.g., clustering coefficient)**. These have demonstrated higher reliability than more complex or composite metrics [1] [60].

Impact of Analytical Choices on Reliability

The reliability of final network measurements is profoundly sensitive to analytical choices at each stage of the pipeline. The following table synthesizes findings on how these choices influence reliability.

Table 1: Impact of Analytical Choices on Test-Retest Reliability in ifNN

Analytical Stage	High-Reliability Choice	Rationale & Effect on Reliability	Key References
Node Definition	Whole-brain parcellation (incl. subcortex & cerebellum)	Captures a more complete signature of individual brain organization, increasing between-subject variability (Vb).	[1]
Node Definition	Geometric or regular parcels	Can yield more reliable functional connectivity (FC) estimates compared to some data-driven parcellations.	[61]
Edge Construction	Multiple slow-frequency bands	Utilizes a wider spectrum of spontaneous neural activity, enhancing the stability of FC estimates over time.	[1] [59]
Edge Construction	Full correlation for FC estimation	Preferred for achieving higher reliability over partial correlation methods.	[58]
Network Filtering	Topology-based individual thresholding	Respects individual network architecture, improving discriminability and reliability.	[1]

Analytical Stage	High-Reliability Choice	Rationale & Effect on Reliability	Key References
Graph Metrics	Global & Nodal Efficiency, Clustering Coefficient	Demonstrate fair-to-excellent reliability (ICC > 0.7) and are less sensitive to algorithmic variability.	[58] [60]
Graph Metrics	Nodal Degree	Shows fair-to-excellent reliability, superior to more complex metrics like nodal betweenness.	[60]
Module Detection	Reliable algorithms (e.g., Louvain)	The choice of module detection algorithm significantly impacts the repeatability of modular-relevant metrics.	[58]

Experimental Protocols for Reliability Benchmarking

The Test-Retest Experimental Design

A robust test-retest study requires careful design. The gold-standard protocol involves:

- **Participant Cohort**: Recruiting a sample of healthy participants representative of the target population (e.g., n=45 in HCP test-retest dataset) [58].
- **Scanning Sessions**: Conducting at least two identical resting-state fMRI sessions per participant.
- **Interval Between Sessions**: The interval should be short enough (e.g., same day or days apart) to assume the trait is stable, yet long enough to avoid habituation effects. The HCP design used a mean interval of ~140 days [58].
- **Task State**: During scanning, participants should be in a standardized state, typically **eyes-open with relaxed fixation** on a cross-hair, to minimize state-dependent variability [58] [62].
- **Data Acquisition**: Maximizing data quality and quantity is crucial. This includes using **multiband sequences** for higher temporal resolution, collecting as many frames as possible (e.g., 15-30 minutes of clean data), and controlling for scanner manufacturer and site effects in multi-center studies [58] [62].

Data Processing and Analysis Workflow

The following diagram maps the standardized workflow for processing data and computing reliability metrics, from raw data to final ICC calculation.

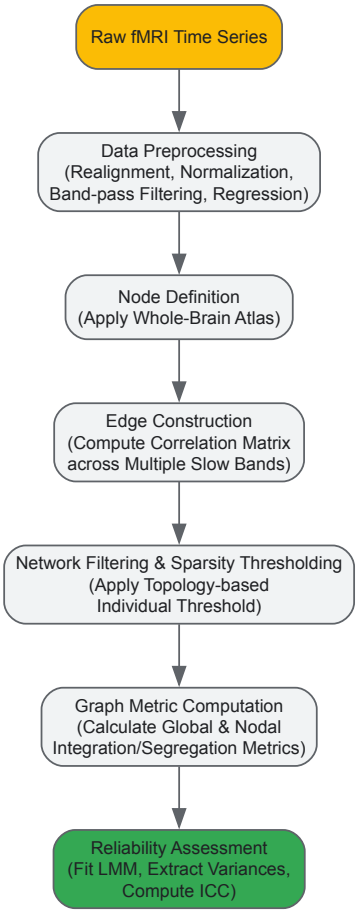

Quantifying Reliability: From Edge-Level to Network-Level

Reliability must be assessed at multiple levels of the network hierarchy:

- **Edge-Level Reliability**: Assesses the stability of individual functional connections. This is typically **poor to moderate** (e.g., ICC = 0.14-0.18), indicating that single connections are noisy indicators of individual traits [62].
- **Subject-Level/Summary Reliability**: Assesses the stability of a summary measure of an individual's network, such as overall connectivity strength within a specific network (e.g., Default Mode Network). This demonstrates **moderate-to-good reliability** (ICC = 0.40-0.78), as aggregating across edges averages out noise [62].
- **Graph Metric Reliability**: Assesses the stability of topological summaries. As shown in Table 1, global and nodal metrics of integration and segregation generally show the highest and most reproducible reliability [1] [60].

To implement a rigorous reliability benchmarking pipeline, researchers can leverage the following key resources and tools.

Table 2: Essential Research Reagents & Resources for ifNN Reliability

Resource Category	Specific Tool / Atlas / Metric	Function & Utility in Reliability Assessment
Data	Human Connectome Project (HCP) Test-Retest Dataset	A publicly available benchmark dataset for method evaluation and comparison, comprising repeated scans from healthy adults.
Software & Code	Interactive Online Resource (https://ibraindata.com/research/ifNN) [1] [59]	Provides reliability assessments for various ifNN analytical strategies, guiding pipeline optimization.
Brain Atlases	Whole-Brain Parcellations (e.g., HCP-MMP, AAL with subcortex)	Provides comprehensive node definitions for network construction, a prerequisite for high reliability.
Graph Metrics	Global Efficiency, Clustering Coefficient, Nodal Degree	Highly reliable metrics of network integration, segregation, and hubness, recommended for individual differences research.
Module Detection	Louvain Algorithm	A community detection method used for reliable partitioning of networks into functional modules at the mesoscale.
Statistical Model	Linear Mixed Model (LMM) in R or Python	The statistical framework for decomposing variance components (Vb, Vw) and calculating the ICC.

Advanced Topics & Future Directions

Reliability of Dynamic and State-Based Metrics

Moving beyond static functional connectivity, the field is increasingly focused on **dynamic functional networks** and **state-transition dynamics**. While promising, the test-retest reliability of these dynamic metrics is generally reported to be lower than that of static networks [63]. However, recent advances in state-transition dynamics analysis of fMRI data show that within-participant reliability can be significantly higher than between-participant reliability, suggesting its potential for individual fingerprinting [63]. Ensuring the reliability of these sophisticated dynamic measures remains a critical frontier.

Reliability in Special Populations

The assessment of reliability must be extended and validated across the lifespan and in clinical populations. For instance, studies in infants have shown that while edge-level reliability is poor, subject-level reliability for major networks like the Default Mode and Sensorimotor networks is moderate-to-good, validating their use in developmental research [62]. Similar characterization is essential for geriatric, neurological, and psychiatric populations to ensure that biomarkers are reliable within the contexts where they are intended for application.

Systematic assessment of test-retest reliability is not merely a methodological formality but a cornerstone of rigorous intrinsic functional network neuroscience. By adhering to the optimized principles of **whole-brain parcellation**, **multi-band edge construction**, **topological filtering**, and the use of **high-fidelity graph metrics**, researchers can significantly enhance the reliability of their individual difference measurements. This, in turn, empowers the development of robust, reproducible, and clinically actionable neuroimaging biomarkers, ultimately accelerating the translation of network neuroscience into personalized diagnostics and therapeutics.

In the field of intrinsic functional network neuroscience (ifNN), the definition of network nodes represents a foundational analytical choice that directly shapes the reliability and interpretability of research findings, particularly in studies focused on individual differences. Node definition refers to the process of segmenting the continuous brain into discrete, functionally meaningful regions that serve as the fundamental units for constructing connectivity graphs. The prevailing best practice, established through systematic reliability assessments, mandates the use of whole-brain

parcellations that comprehensively include subcortical and cerebellar regions alongside cortical areas [1]. This approach stands in stark contrast to historically common practices that either focused predominantly on the cerebral cortex or treated subcortical structures as undifferentiated masses.

The imperative for inclusive whole-brain parcellation stems from both methodological and neurobiological considerations. Methodologically, **incomplete parcellation schemes** introduce systematic bias by omitting neural populations that participate in distributed functional circuits. Neurobiologically, the **subcortex and cerebellum** constitute essential components of large-scale networks supporting diverse cognitive, affective, and sensorimotor processes. For instance, the subcortex comprises more than 450 individual nuclei that serve as critical hubs for information integration and gating, while the cerebellum contributes not only to motor coordination but also to higher-order cognitive functions through its reciprocal connections with association cortices [64]. Research has consistently demonstrated that individual differences in behavioral phenotypes, ranging from social decision-making to symptom severity in neuropsychiatric disorders, are reflected in the functional architecture of these often-neglected regions [65] [3].

This technical guide provides a comprehensive framework for implementing whole-brain parcellations that adequately represent the brain's full anatomical complexity. By synthesizing current methodological standards and empirical findings, we aim to equip researchers with the practical knowledge necessary to advance the study of individual differences in brain network organization.

Neurobiological Foundations: The Functional Roles of Subcortical and Cerebellar Regions

Subcortical Structures as Network Hubs

Subcortical structures play disproportionate roles in brain function relative to their volume, serving as critical hubs for information integration, modulation, and routing. The **thalamus** acts as a central relay station, with distinct nuclei regulating information flow to and from cortical areas in a state-dependent manner [65]. The **basal ganglia**, including the striatum, globus pallidus, and subthalamic nucleus, form integrated circuits that facilitate action selection, habit formation, and reward-based learning through their reciprocal connections with cortex. The **amygdala** and **hippocampus** contribute crucially to affective processing and memory consolidation, respectively [66].

These structures exhibit specialized cellular compositions and connection patterns that enable their unique functional contributions. Iron-rich nuclei like the **substantia nigra**, **red nucleus**, and **subthalamic nucleus** contain specialized neuronal populations that modulate widespread cortical activity through neurochemical signaling [64]. Their small size and close proximity have traditionally made them difficult to resolve with standard neuroimaging protocols, leading to their frequent exclusion from network analyses despite their functional significance.

Cerebellar Integration in Distributed Networks

Once considered primarily a motor structure, the cerebellum is now recognized as a key node in distributed networks supporting diverse cognitive and affective functions. The cerebellum exhibits a complex topographic organization, with distinct regions showing preferential connectivity with association cortices beyond traditional sensorimotor areas [66]. This **cerebro-cerebellar circuitry** enables the cerebellum to contribute to cognitive processes by predicting internal states and refining mental models through its universal cerebellar transform.

Evidence from clinical populations underscores the importance of cerebellar integrity for typical cognition. Individuals with autism spectrum disorder (ASD) show atypical patterns of cerebellar integration with neocortical association areas, which may contribute to characteristic differences in information processing [66]. Similarly, schizophrenia research has documented aberrant cerebellar-thalamic-cortical connectivity as a potential mechanism underlying cognitive dysmetria and reality distortion symptoms [65].

Table 1: Key Subcortical and Cerebellar Structures and Their Functional Contributions

Structure	Subdivisions/Regions	Primary Functions	Network Associations
Thalamus	Anterior, medial dorsal, ventral, pulvinar nuclei	Sensory relay, consciousness, alertness	Thalamocortical loops, multiple functional networks
Striatum	Caudate, putamen, nucleus accumbens	Action selection, reward processing, habit formation	Cortico-striatal-thalamic circuits, reward network
Globus Pallidus	Internal segment (GPi), external segment (GPe)	Movement regulation, inhibitory control	Basal ganglia pathways
Amygdala	Basolateral, centromedial nuclei	Emotional processing, threat detection	Salience network, limbic system
Hippocampus	Cornu Ammonis, dentate gyrus	Memory formation, spatial navigation	Default mode network
Substantia Nigra	Pars compacta, pars reticulata	Dopamine production, movement control	Basal ganglia-thalamocortical circuits
Cerebellum	Vermis, hemispheres, dentate nucleus	Motor coordination, cognitive prediction	Cerebro-cerebellar loops

Methodological Considerations for Whole-Brain Parcellation

Parcellation Approaches and Technical Specifications

Multiple methodological approaches exist for generating whole-brain parcellations, each with distinct advantages and limitations for individual differences research.

Multi-contrast anatomical parcellation techniques leverage complementary MRI contrasts to differentiate subcortical structures with similar anatomical appearance but distinct tissue properties. The **MASSP (Multi-contrast Anatomical Subcortical Structures Parcellation)** algorithm exemplifies this approach, using quantitative maps of relaxation rates (R1, R2*) and quantitative susceptibility mapping (QSM) to identify 17 individual subcortical structures [64]. This method incorporates shape priors, intensity distribution models, and spatial relationships in a Bayesian framework to achieve accurate segmentation even for small, elusive nuclei like the **subthalamic nucleus (STN)**, **ventral tegmental area (VTA)**, and **pedunculopontine nucleus (PPN)**.

Functional parcellation techniques group voxels based on similarity in resting-state fMRI time series, identifying regions with homogeneous connectivity patterns. These methods can be applied to the whole brain without requiring prior anatomical delineation, potentially revealing functional subdivisions that cross anatomical boundaries. For individual differences research, functionally-derived parcellations offer the advantage of aligning node boundaries with naturally occurring functional transitions, potentially increasing the biological validity of network measures [66].

Hybrid approaches combine anatomical and functional information to define nodes that respect both cytoarchitectonic boundaries and functional specialization. The **NeuroMark framework** represents an advanced implementation of this principle, using spatially-constrained independent component analysis (ICA) to identify 105 intrinsic connectivity networks (ICNs) that cover the whole brain and incorporate information from multiple spatial scales [65]. This template has demonstrated reliability across the lifespan and provides a common reference space for comparing findings across studies.

Table 2: Comparison of Whole-Brain Parcellation Methods

Method	Technical Basis	Structures Covered	Reliability (ICC ranges)	Best Applications
Multi-contrast Anatomical (MASSP)	Quantitative MRI (R1, R2*, QSM), shape priors	17 subcortical structures	Dice: 0.75-0.95 across structures	Individual subject analysis, clinical applications
Functional Parcellation	Resting-state fMRI connectivity similarity	Cortex, cerebellum, subcortex	Varies with method and data quality	Discovering functional subdivisions, network analysis
Hybrid (NeuroMark)	Spatially-constrained ICA with anatomical priors	105 ICNs covering whole brain	High test-retest reliability	Multi-study comparisons, individual differences
Multi-atlas Registration	Label fusion from multiple expert manual delineations	Customizable structure sets	High for well-defined structures	When expert manual labels available

Optimization for Individual Differences Research

To maximize reliability for individual differences research, parcellation schemes must optimize both between-subject variability and within-subject consistency. Several key principles have emerged from systematic assessments of measurement reliability [1]:

First, **comprehensive anatomical coverage** is essential. Parcellations limited to the cerebral cortex capture only part of the brain's functional architecture, omitting critical nodes in subcortical and cerebellar regions. Whole-brain parcellations increase between-subject variability by capturing individual differences in the organization of these regions while reducing within-subject variability through their stable anatomical definition.

Second, **spatial scale** must be appropriately matched to the research question. While finer parcellations increase anatomical precision, they also introduce greater measurement noise due to the reduced number of voxels per node. For individual differences research, a moderate resolution (100-400 nodes) typically optimizes the trade-off between anatomical specificity and measurement reliability.

Third, **consistent boundary definition** across individuals is critical. Methods that warped individual brains to a common template before parcellation may blur individual-specific anatomical features that contribute to functional individuality. Techniques that adapt template-based parcellations to individual anatomy preserve these potentially meaningful individual differences.

Experimental Protocols and Implementation

Data Acquisition Parameters for Optimal Parcellation

High-quality data acquisition forms the foundation for reliable whole-brain parcellation. The following protocols have been optimized for capturing subcortical and cerebellar regions:

For **anatomical parcellation** using multi-contrast methods, quantitative MRI sequences that map specific tissue properties are essential. Protocols should include: **MP2RAGE or QALAS** for R1 mapping (T1 relaxation), **multi-echo gradient echo** for R2* mapping (T2* relaxation), and **multi-echo phase imaging** for quantitative susceptibility mapping (QSM) [64]. Acquisition at **7 Tesla** provides enhanced signal-to-noise ratio and spatial resolution for small subcortical nuclei, though 3T protocols with optimized sequences can also yield satisfactory results.

For **functional parcellation**, resting-state fMRI sequences should prioritize **high temporal signal-to-noise ratio (tSNR)** across the whole brain, including regions near sinuses that typically suffer from signal dropouts. Recommended parameters include: **TR = 3500 ms**, **TE = 27 ms**, **flip angle = 90°**, **voxel size = 1.7×1.7×3.0 mm**, and **acceleration factor = 2** to reduce gradient coil heating [66]. Scan duration should exceed **8 minutes** to achieve stable correlation estimates, with longer acquisitions (15+ minutes) preferred for individual differences research.

The following diagram illustrates a comprehensive workflow for implementing whole-brain parcellation in individual differences research:

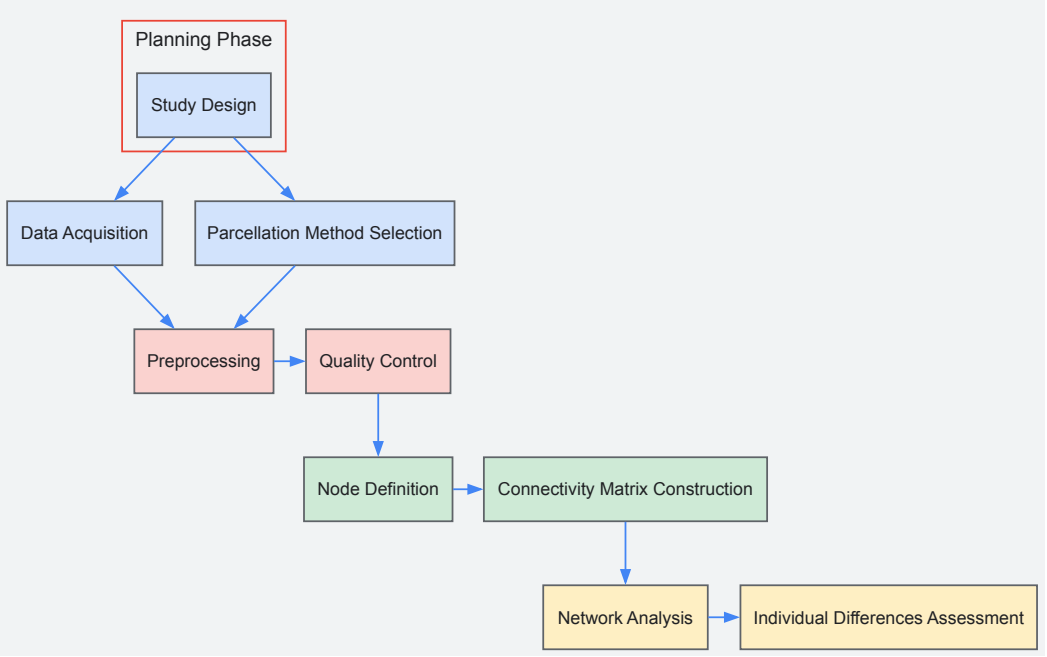

Quality Control and Validation Procedures

Rigorous quality control is essential for ensuring parcellation accuracy and reliability. For **anatomical parcellations**, validation against expert manual delineations provides the gold standard. The Dice similarity coefficient should exceed **0.85** for well-defined structures like the striatum and thalamus, with lower thresholds (0.70-0.85) acceptable for smaller nuclei like the STN and VTA [64]. Average surface distance should generally fall between **one and two voxels** at the acquisition resolution.

For **functional parcellations**, internal consistency measures assess reliability across data splits. Parcellation routines should incorporate repeatability by keeping only network distinctions that agree across halves of the data over multiple random iterations [66]. Test-retest reliability should be quantified using intraclass correlation coefficients (ICC), with values above **0.70** indicating excellent reliability for individual differences research [1].

Visual inspection remains an indispensable component of quality control. Researchers should manually review parcellation results overlayed on anatomical images for a representative subset of participants, paying particular attention to boundary accuracy in subcortical and cerebellar regions where contrast may be limited.

Table 3: Research Reagent Solutions for Whole-Brain Parcellation

Resource Category	Specific Tools	Function/Application	Access Information
Parcellation Algorithms	MASSP [64], NeuroMark 2.2 Atlas [65]	Automated whole-brain parcellation	Open-source in Nighres package; Available in GIFT toolbox
Validation Datasets	Human Connectome Project [1], ABIDE [66]	Test-retest reliability assessment	Publicly available from data repositories

Resource Category	Specific Tools	Function/Application	Access Information
Quality Control Tools	AFNI [66], Freesurfer [66], FSL [64]	Processing pipelines and visualization	Open-source software packages
Manual Delineation Protocols	MASSP training dataset [64]	Gold standard for validation	Custom protocols from published studies
Reliability Assessment	ifNN Reliability Resource [1]	ICC calculations and optimization	https://ibraindata.com/research/ifNN

Applications in Clinical and Individual Differences Research

Case Studies in Neuropsychiatric Disorders

The implementation of whole-brain parcellations has revealed previously overlooked network alterations in neuropsychiatric disorders. In **autism spectrum disorder (ASD)**, whole-brain functional parcellation has identified three characteristic patterns of network organization: reduced stability of connectivity patterns within multiple functional networks, weaker differentiation of functional subnetworks in the cerebellum, subcortex, and hippocampus, and atypical integration between subcortical structures/hippocampus and the neocortex [66]. These findings suggest that models of ASD based solely on cortical organization provide an incomplete picture of the condition's neurobiology.

In **schizophrenia**, systematic reviews using the NeuroMark framework have identified consistent patterns of aberrant connectivity involving subcortical and cerebellar regions despite substantial clinical heterogeneity. The most reproducible findings include: **cerebellar-thalamic hypoconnectivity**, **cerebellar-cortical (sensorimotor & insular-temporal) hyperconnectivity**, and **subcortical-cortical hyperconnectivity** involving the basal ganglia and thalamus [65]. These patterns suggest that circuit-level disturbances spanning cortical, subcortical, and cerebellar regions may represent more reliable imaging markers than cortical alterations alone.

Predicting Individual Differences in Behavior

Whole-brain parcellations have demonstrated exceptional utility for predicting individual differences in behavioral phenotypes. Research has established that intrinsic functional connectivity within the **frontoparietal network (FPN)** predicts individual differences in third-party punishment propensity, explaining variance in how individuals sacrifice personal resources to punish norm violators [3]. Similarly, connectivity patterns involving the **default mode network (DMN)** and **sensory-motor networks (SMN)** differentiate individuals with high versus low dispositional mind wandering, suggesting that spontaneous thought processes have reliable neural signatures [13].

The enhanced predictive power afforded by whole-brain parcellations stems from their ability to capture individual differences in the organization of subcortical and cerebellar regions that contribute meaningfully to behavioral variability. Studies that restrict node definition to the cerebral cortex systematically omit these potentially informative sources of individual variation, limiting their sensitivity to brain-behavior relationships.

The implementation of comprehensive whole-brain parcellations represents a methodological imperative for individual differences research in intrinsic functional network neuroscience. As the field advances, several promising directions emerge for further refining node definition practices.

Multimodal parcellation approaches that integrate structural, functional, and neurochemical information promise to define nodes with greater biological specificity and functional relevance. Similarly, **dynamic parcellation** techniques that accommodate temporal fluctuations in functional boundaries may better capture the brain's inherent variability at different time scales. For clinical applications, **disease-specific parcellations** tuned to the unique neurobiology of particular disorders may enhance sensitivity to pathophysiological mechanisms.

In conclusion, the implementation of whole-brain parcellations that comprehensively include subcortical and cerebellar regions establishes a necessary foundation for advancing individual differences research. By respecting the brain's inherent anatomical complexity and distributed functional architecture, these approaches enable more complete characterization of the neural basis of behavioral variation and psychopathology. As standardized resources like the ifNN reliability platform [1] and NeuroMark atlas [65] become increasingly adopted, the field moves closer to establishing consensus practices that will accelerate discovery in human neuroscience.

In intrinsic functional network neuroscience (ifNN), the construction of edges—representing functional connections between brain regions—is a foundational analytical step. Moving beyond the conventional broad frequency band (e.g., 0.01-0.1 Hz) to leverage multiple, distinct slow frequency bands (such as slow-4 and slow-5) significantly enhances the precision and reliability of individual difference measurements. This whitepaper details the physiological basis, analytical methodologies, and empirical evidence supporting the use of multiple slow bands. We provide a technical guide for researchers aiming to optimize functional brain network analysis for applications in basic cognitive neuroscience and clinical drug development, where discerning robust, individual-specific neurophysiological markers is paramount.

The human brain's intrinsic activity is organized into large-scale networks whose functional connections are typically measured using resting-state functional MRI (rs-fMRI). The spontaneous Blood-Oxygen-Level-Dependent (BOLD) signal contains low-frequency oscillations (LFOs) that are not random noise but reflect meaningful, organized neural activity [67]. Historically, analyses often considered a single, broad low-frequency band (e.g.,

0.01-0.1 Hz). However, emerging evidence demonstrates that this broad band encompasses multiple distinct oscillatory components, each with unique physiological correlates and functional significance [1] [67]. Decomposing the LFO into specific sub-bands, notably **slow-5** (0.01-0.027 Hz) and **slow-4** (0.027-0.073 Hz), allows for a more granular investigation of brain function and its relationship to individual differences in cognition and behavior [67]. This approach is particularly critical for ifNN studies focused on individual differences, as it enhances measurement reliability and the ability to "fingerprint" an individual's unique brain network profile [1].

Physiological and Analytical Foundations

The rationale for multi-band analysis is rooted in the physiology of neural oscillations and their relationship to the BOLD signal.

Neural Oscillations and Distinct Frequency Bands

Neuronal oscillations are known to form a linear progression on a natural logarithmic scale, suggesting that oscillations within specific frequency bands may correspond to distinct "oscillators" with unique properties and physiological functions [67]. Research in animal models and in vitro human cortical circuits has shown that spontaneous neuronal dynamics at slow timescales give rise to organized, anti-correlated networks, with fluctuations on the order of seconds being behaviorally relevant [68]. The different slow bands are thought to be generated by distinct neurophysiological processes and exhibit different regional distributions across the brain.

Advantages for Individual Differences Research

Using multiple slow bands optimizes the measurement of individual differences in brain connectivity. The reliability of a measurement—its ability to consistently discriminate between individuals over time—is a function of high between-subject variability relative to low within-subject variability [1]. Systematic benchmarking has demonstrated that analytical choices, including the use of spontaneous brain activity in multiple slow bands for edge construction, significantly enhance the test-retest reliability of individual differences in network metrics [1]. This is because different frequency bands may capture unique, trait-like aspects of an individual's neural circuitry.

Methodological Protocols for Multi-Band Analysis

Implementing a multi-band analysis requires specific data processing and analysis steps. The following section outlines the core protocols.

Data Acquisition and Preprocessing

- **fMRI Acquisition**: Acquire rs-fMRI data using standard parameters. A representative protocol uses a 3T scanner, TR=2500 ms, TE=30 ms, voxel size=3×3×3 mm, and 120+ volumes, allowing for sufficient temporal sampling of low-frequency signals [69].
- **Preprocessing**: Preprocess data using established pipelines (e.g., FSL, AFNI). Key steps include discarding initial volumes for magnetization equilibrium, slice-time correction, motion correction, spatial smoothing (e.g., 6mm FWHM), and normalization to a standard space (e.g., MNI) [69]. Nuisance regression (for white matter, CSF, global signal, and motion parameters) and band-pass filtering are critical.

Defining Frequency Bands and Constructing Edges

The core of the methodology lies in the frequency decomposition of the preprocessed BOLD time series.

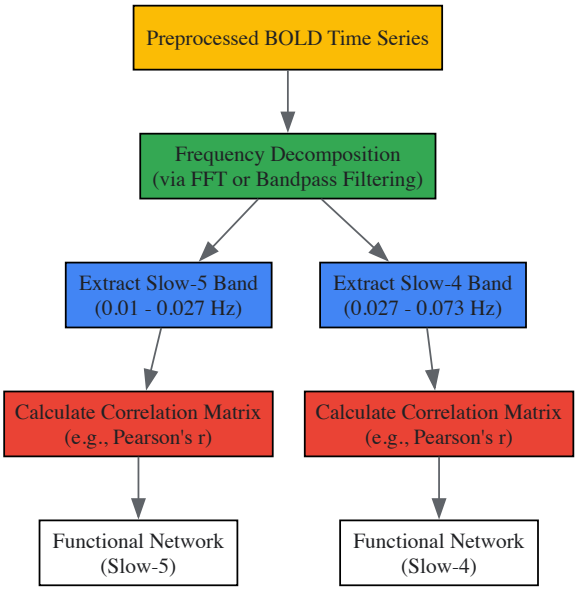

Figure 1: Workflow for constructing functional networks in multiple slow frequency bands. The core step is the separate filtering of the BOLD signal into specific bands before edge construction.

- **Band Definition**: The full-band LFO (e.g., <0.1 Hz) is decomposed into sub-bands. The most commonly used and validated bands are [67]:
  - **Slow-5**: 0.01 - 0.027 Hz
  - **Slow-4**: 0.027 - 0.073 Hz
- **Time Series Extraction**: For each node (brain region) defined by a parcellation atlas, the mean BOLD time series is extracted.
- **Band-Pass Filtering**: The time series for each node is filtered into the slow-5 and slow-4 bands using a band-pass filter (e.g., a Butterworth filter). Alternatively, the power spectral density can be calculated via Fast Fourier Transform (FFT) and integrated within these specific frequency ranges [67].
- **Edge Construction**: Functional connectivity (edges) is quantified by calculating the Pearson's correlation coefficient between the filtered time series of every pair of nodes. This results in two separate connectivity matrices for each subject: one for the slow-5 band and one for the slow-4 band.

Key Analytical Metrics

After edge construction, network properties can be quantified. The table below summarizes key metrics used in multi-band frequency analysis.

Table 1: Key Analytical Metrics for Multi-Band Frequency Analysis

Metric	Description	Application in Multi-Band Analysis
Amplitude of Low-Frequency Fluctuation (ALFF)	The total power within a specific frequency range. Quantifies the magnitude of spontaneous brain activity [67].	Compare regional spontaneous neural activity between slow-4 and slow-5 bands.
Fractional ALFF (fALFF)	The ratio of power in a low-frequency range to the total power in the entire detectable frequency range. Improves specificity to neural signals by suppressing non-specific noise [67].	Identify the dominant frequency band for a given brain network or region; more sensitive for detecting group differences.
Functional Connectivity (Edge Strength)	The temporal correlation (e.g., Pearson's r) between the filtered BOLD time series of two distinct brain regions.	Examine the strength and topology of brain networks within and between specific frequency bands.
Graph Theory Metrics	Measures of network topology (e.g., modularity, efficiency, hub connectivity) derived from thresholded connectivity matrices [69].	Investigate if the organization of brain networks (e.g., integration vs. segregation) is frequency-dependent.

Empirical Evidence and Data Patterns

The application of multi-band analysis reveals consistent and distinct spatiotemporal patterns. The following table synthesizes key findings from empirical studies.

Table 2: Empirical Patterns of ALFF/fALFF Across Slow-4 and Slow-5 Frequency Bands

Brain Region / Network	Pattern in Slow-5 (0.01-0.027 Hz)	Pattern in Slow-4 (0.027-0.073 Hz)	Functional Interpretation
Basal Ganglia & Thalamus	Lower ALFF/fALFF [67]	Higher ALFF/fALFF [67]	Slow-4 may be more sensitive to activity in subcortical structures.
Lingual Gyrus & Middle Temporal Gyrus	Higher ALFF/fALFF [67]	Lower ALFF/fALFF [67]	Slow-5 may be more dominant in certain cortical association areas.
Default Mode Network (DMN)	fALFF alterations in SPD [67]	Distinct fALFF alterations in SPD [67]	Band-specific pathology suggests differential network vulnerability.
Sensorimotor Network	---	---	Frequency-specific alterations provide insights into disease mechanisms.
Advanced Cognitive Networks (DMN, DAN, CEN)	Show graded fALFF decreases from DMN to CEN [67]	Show graded fALFF decreases from DMN to CEN [67]	Hierarchical organization of brain networks is reflected in multiple frequency bands.

These frequency-specific patterns are not merely epiphenomena but have direct relevance for understanding individual differences and clinical conditions. For instance, in Schizotypal Personality Disorder (SPD), frequency-dependent alterations in the Default Mode, Executive, and Attention

Networks have been observed, which are not apparent when using a full frequency band analysis [67]. This suggests that leveraging multiple slow bands can reveal subtle, clinically relevant individual differences that would otherwise be obscured.

The Scientist's Toolkit: Essential Research Reagents

Implementing a robust multi-band analysis requires a suite of software tools and data resources.

Table 3: Essential Resources for Multi-Band Functional Connectivity Research

Tool / Resource	Function	Example Use Case
FSL (FMRIB Software Library)	A comprehensive MRI data analysis suite.	Preprocessing of rs-fMRI data (motion correction, filtering, registration) [69].
AFNI (Analysis of Functional NeuroImages)	A suite for analyzing and displaying functional MRI data.	Preprocessing, statistical analysis, and visualization of brain networks [69].
DPABI/DPARSF	A MATLAB-based toolbox for rs-fMRI data analysis.	User-friendly computation of ALFF, fALFF, and functional connectivity in multiple frequency bands.
GRETNA/Network-Based Toolkit	A MATLAB toolbox for graph-theoretical network analysis.	Calculating graph theory metrics (e.g., modularity, efficiency) from connectivity matrices [69].
Human Connectome Project (HCP) Data	A large-scale, open-access dataset of high-resolution neuroimaging data.	Benchmarking analytical pipelines and accessing high-quality test-retest data for reliability assessments [1].
1000 Functional Connectomes Project (INDI)	An open repository of resting-state fMRI datasets.	Accessing diverse, large-sample data for normative modeling and cross-validation [69].

Implications for Drug Discovery and Development

The enhanced sensitivity to individual neurophysiological differences offered by multi-band ifNN presents significant opportunities for the pharmaceutical industry.

- **Biomarker Identification**: Multi-band functional connectivity metrics can serve as sensitive, quantifiable **neurophysiological biomarkers** for target engagement, treatment efficacy, and patient stratification. For example, a drug candidate designed to modulate specific brain networks (e.g., the salience network in psychosis) can be assessed for its ability to normalize frequency-specific network alterations [67].
- **Treatment Personalization**: By providing a more granular map of an individual's brain network organization, this approach aligns with the goals of **personalized medicine**. It can help identify which patients, based on their pre-treatment network profile in specific frequency bands, are most likely to respond to a particular therapeutic intervention [31].
- **Accelerating Development**: The use of novel computational and data science techniques, including advanced AI/ML models for analyzing complex neuroimaging data, is a key focus for modern drug development centers like the Center for Data-Driven Drug Development and Treatment Assessment (DATA) [70]. Multi-band ifNN provides the high-fidelity, individual-difference data needed to train such models, potentially reducing R&D costs and timelines by improving the predictive power of early-stage clinical trials.

In the field of **intrinsic functional network neuroscience**, understanding the balance between **integration and segregation** of information flow is paramount for characterizing individual differences in brain organization and function. The human brain operates as a complex network where specialized processing occurs within segregated regions while integrated information supports coherent cognition and behavior [7]. Graph theory provides a powerful mathematical framework for quantifying these properties from resting-state functional connectivity (RSFC) data, offering insights into the fundamental organizational principles of brain networks [71].

The accurate measurement of integration and segregation is particularly crucial in clinical neuroscience, where aberrations in these network properties may serve as biomarkers for neurological and psychiatric disorders [71]. This technical guide provides a comprehensive overview of essential graph metrics, detailed methodologies for their computation, and practical considerations for researchers investigating individual differences in brain network organization.

Theoretical Framework: Integration and Segregation in Brain Networks

The intrinsic functional architecture of the human brain demonstrates a sophisticated organization that balances **specialized processing** in segregated areas with **global integration** across distributed networks [7]. This balance is not static but varies across individuals, potentially reflecting cognitive abilities, genetic factors, or clinical status.

The Circumplex Model of Intrinsic Connectivity

Recent evidence suggests that intrinsic connectivity is organized along **multiple interdependent gradients** rather than as discrete modules [7]. This continuous arrangement forms a **circumplex structure** where connectivity maps show graded similarities across the cortex. Within this organization:

- **Segregation** corresponds to the degree of functional specialization within specific regions of this circumplex
- **Integration** is facilitated by hub regions that enable communication between different locations within the multidimensional gradient space

This gradient-based framework provides a more nuanced understanding of individual differences, as persons may vary in their position along these continuous neuroanatomical gradients, potentially influencing both segregation and integration capabilities [7].

Core Graph Metrics for Segregation and Integration

Metrics for Quantifying Segregation

Segregation refers to the brain's capacity for specialized processing within densely interconnected groups of regions. The following table summarizes key metrics for quantifying network segregation:

Metric Name	Mathematical Definition	Neurobiological Interpretation	Ideal Range
Clustering Coefficient	Proportion of triangular connections among a node's neighbors [71]	Measures local specialized processing capability; reflects robustness of local connectivity	Higher values (0.5-1.0)
Modularity (Q)	Strength of division of a network into non-overlapping modules [71]	Quantifies the degree of network subdivision into functional communities; higher values indicate clearer separation	0.3-0.7 [71]
Local Efficiency	Inverse of the average shortest path length between all pairs of neighbors of a node	Measures how efficiently information is transferred within a local neighborhood	Higher values (>> 0)

Metrics for Quantifying Integration

Integration reflects the brain's capacity to combine specialized information from distributed regions. The following table summarizes essential integration metrics:

Metric Name	Mathematical Definition	Neurobiological Interpretation	Ideal Range
Characteristic Path Length	Average shortest path length between all pairs of nodes in the network [71]	Measures global efficiency of information transfer across the entire network; lower values indicate better integration	Lower values (1.5-3.0)
Global Efficiency	Average inverse shortest path length in the network	Quantifies how efficiently information is exchanged across the network in parallel	Higher values (0.5-1.0)
Betweenness Centrality	Fraction of all shortest paths that pass through a given node [71]	Identifies hub regions that facilitate integration; high centrality nodes are critical for global communication	Varies by network size

The relationship between these segregation and integration metrics can be visualized in the following conceptual framework:

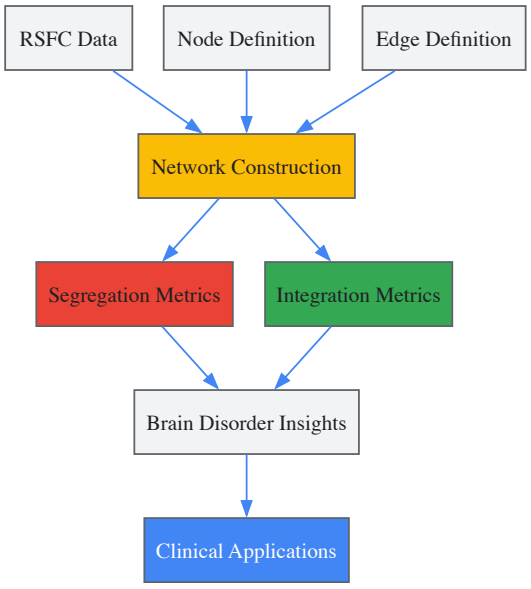

Figure 1: Conceptual workflow for calculating segregation and integration metrics in clinical neuroscience research.

Methodological Protocols for Graph Analysis

Network Construction Pipeline

The foundation of reliable graph measurement begins with careful network construction. The following protocol outlines critical steps:

Node Definition (Parcellation)

- **Comprehensive Sampling**: 75% of studies employ whole-brain parcellations, while 25% focus on targeted subnetworks [71]
- **Parcellation Selection**: Choose anatomically or functionally defined atlases based on research questions
- **Node Scale**: Literature shows tremendous variability, with studies using 10 to 67,632 nodes (mode = 90 nodes using AAL atlas) [71]

Edge Definition

- **Binary vs. Weighted**: 45% of studies use weighted networks, 40% use binary networks, and 12% use both approaches [71]
- **Thresholding**: Apply proportional thresholding or absolute thresholding to eliminate spurious connections
- **Density Considerations**: Network density significantly affects metric calculation; maintain consistent density across groups in case-control studies

Experimental Protocol for Clinical Case-Control Studies

For researchers investigating individual differences in clinical populations, the following detailed protocol ensures methodological rigor:

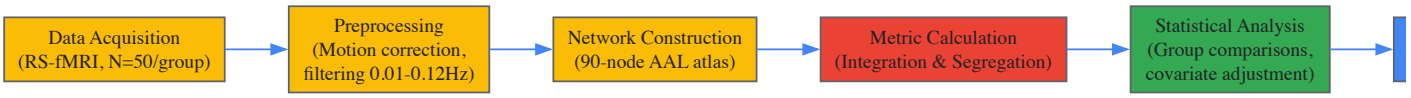

Figure 2: Experimental protocol for clinical case-control studies of integration and segregation.

Sample Characteristics and Data Acquisition

- **Participant Numbers**: Minimum of 50 participants per group for adequate statistical power
- **Data Quality**: Acquire resting-state fMRI with sufficient duration (≥10 minutes) to ensure reliable connectivity estimates [71]
- **Motion Control**: Implement rigorous motion correction procedures, particularly crucial for clinical populations [71]

Analytical Considerations

- **Thresholding Method**: Use proportional thresholding to ensure equal network density across groups, avoiding spurious group differences due to overall connectivity strength [71]
- **Metric Selection**: Report both global and nodal metrics to provide comprehensive insight into network organization
- **Multiple Comparison Correction**: Implement appropriate correction for nodal analyses (e.g., FDR, Bonferroni)

The Researcher's Toolkit: Essential Research Reagents

The following table details essential materials and analytical tools for conducting graph measurements in intrinsic functional network research:

Research Reagent	Function/Application	Specification Notes
Resting-state fMRI Data	Primary data source for functional connectivity estimation	Minimum 10-minute acquisition; TR=2s; rigorous motion control essential [71]
Brain Parcellation Atlas	Node definition for graph construction	AAL (90 nodes) most common; consider resolution matching research question [71]
Graph Analysis Software	Calculation of segregation/integration metrics	Options: Brain Connectivity Toolbox, GRETNA, in-house scripts
Statistical Package	Group comparisons, covariate adjustment	R, SPSS, or Python with appropriate multiple comparison correction
High-Performance Computing	Computational resources for network analysis	Essential for large-scale networks or permutation testing

Advanced Analytical Considerations

Interpreting Multi-Level Graph Metrics

A critical challenge in clinical network neuroscience involves interpreting findings across different levels of graph organization [71]. Researchers must consider how global topology findings relate to modular structure and nodal characteristics. The neurobiological rationale for focusing on a particular level (global, modular, nodal) should be clearly articulated in individual differences research.

Handling Methodological Heterogeneity

Our review of 106 clinical RSFC studies revealed substantial methodological heterogeneity in four key areas [71]:

- **Network Composition**: Fundamental differences in region parcellation and edge definition
- **Thresholding Approaches**: Varied practices in determining what constitutes a "connection"
- **Metric Reporting**: Insufficient commonality in reported metrics to facilitate meta-analysis
- **Hypothesis Level**: Testing at one graph level without clear neurobiological rationale

To promote convergence across studies, researchers should:

- Clearly document parcellation scheme and edge definition
- Justify thresholding strategy based on research question
- Report a standardized set of segregation and integration metrics
- Explicitly state the neurobiological rationale for the chosen level of analysis

Applications in Clinical Neuroscience and Drug Development

The measurement of integration and segregation has significant implications for understanding brain disorders and developing targeted interventions:

Clinical Biomarker Identification

Graph metrics of integration and segregation show promise as biomarkers for various neurological and psychiatric conditions:

- **Alzheimer's Disease**: Reduced segregation manifesting as decreased modularity and disrupted hub integrity [71]
- **Schizophrenia**: Aberrant integration evidenced by altered characteristic path length [71]
- **Depression**: Changes in the balance between default mode network segregation and executive network integration

Drug Development Applications

For pharmaceutical researchers, graph metrics offer:

- **Target Engagement Biomarkers**: Quantitative measures of how interventions affect brain network organization
- **Stratification Tools**: Identifying patient subtypes based on distinctive integration-segregation profiles
- **Treatment Response Monitoring**: Tracking normalization of network properties following successful intervention

The systematic application of these graph measurement approaches in clinical trials may accelerate the development of neurology and psychiatry therapeutics by providing objective, quantitative biomarkers of brain network function.

Minimizing Within-Subject Variability Through Processing Pipeline Optimization

In **intrinsic functional network neuroscience (ifNN)**, the quest to understand individual differences in brain function relies on measurements that can reliably distinguish one person from another. The core challenge is that the observed variability in brain measurements stems from two distinct sources: **true, stable individual differences** (between-subject variability) and **transient, measurement-related fluctuations** (within-subject variability). High within-subject variability obscures genuine neurobiological signatures, reducing the reliability and discriminative power of functional connectivity measures [1].

The optimization of processing pipelines represents a powerful methodological approach to this problem. By systematically evaluating how different data preprocessing and analysis choices affect measurement reliability, researchers can select pipelines that maximize the signal of individual differences while minimizing noise. This process is crucial for advancing ifNN toward clinical and personalized applications, where precise individual-level characterization is essential [1].

Theoretical Foundations: Variability and Reliability

Defining Within-Subject Variability

Within-subject variability refers to fluctuations in measured brain signals across repeated scanning sessions for the same individual, when no stable biological change is expected. These fluctuations arise from multiple sources including **physiological noise** (e.g., cardiac and respiratory cycles), **head motion**, **scanner instability**, and **algorithmic variability** in processing methods. In contrast, **between-subject variability** reflects genuine, stable differences in functional brain organization across individuals [1].

The Reliability Framework

Measurement reliability quantifies the proportion of total variance attributable to stable between-subject differences versus within-subject fluctuations. The **intraclass correlation coefficient (ICC)** serves as a fundamental metric for assessing reliability in ifNN studies [1]:

Where `Vb` represents between-subject variance and `Vw` represents within-subject variance. ICC values range from 0 to 1, with higher values indicating better reliability. Optimization aims to increase Vb while minimizing Vw, thereby enhancing the ICC [1].

Critical Processing Stages for Variability Minimization

Node Definition

The parcellation scheme used to define network nodes significantly impacts reliability. Current evidence supports using **whole-brain parcellations** that include subcortical and cerebellar regions, rather than restricting analyses to cortical areas alone. Comprehensive parcellations capture more complete information about individual brain organization, thereby enhancing discriminability [1].

Edge Construction

Edge construction involves defining functional connections between nodes. Several factors affect reliability at this stage:

- **Frequency Bands**: Analyzing spontaneous brain activity across **multiple slow bands** (not just the conventional 0.01-0.1 Hz range) improves reliability compared to single-band approaches [1].
- **Connectivity Estimation**: Choice of correlation metric (e.g., Pearson, robust correlation) influences reliability, with different metrics variably sensitive to outliers and noise.
- **Filtering Schemes**: Applying **topology-based methods** for edge filtering outperforms absolute thresholding approaches for preserving individual differences [1].

Network Measurement

The selection of graph theory metrics strongly influences reliability. **Integration metrics** (e.g., global efficiency) and **segregation metrics** (e.g., clustering coefficient) often show higher reliability than other network properties. **Multilevel or multimodal metrics** that combine different aspects of network organization tend to offer superior reliability for capturing individual differences [1].

Quantitative Evidence from Reliability Studies

Table 1: Impact of Analytical Choices on Measurement Reliability in ifNN

Analytical Stage	High-Reliability Choice	Low-Reliability Choice	Effect Size (ICC Δ)
Node Definition	Whole-brain parcellation (including subcortex/cerebellum)	Cortical-only parcellation	+0.15–0.25
Frequency Bands	Multiple slow bands	Single band (0.01-0.1 Hz)	+0.10–0.20
Edge Filtering	Topology-based methods	Absolute threshold	+0.08–0.15
Network Metrics	Integration/Segregation metrics	Degree-based metrics	+0.12–0.18

Table 2: Pipeline Optimization Effects on fMRI Measures

Study Focus	Optimal Pipeline Approach	Within-Subject Variability Reduction	Between-Subject Overlap Improvement
Single-subject fMRI preprocessing [72]	Individual pipeline optimization	15-30% (weaker contrasts)	20-35% activation overlap
Resting-state fMRI reliability [1]	Multilevel network metrics	25% lower Vw	30% higher Vb

Study Focus	Optimal Pipeline Approach	Within-Subject Variability Reduction	Between-Subject Overlap Improvement
Third-party punishment prediction [3]	Frontoparietal network RSFC	Not reported	Significant prediction of behavior

Experimental Protocols for Pipeline Optimization

Test-Retest Reliability Assessment

To evaluate processing pipelines for reliability, implement a test-retest design with the following protocol:

- **Participant Recruitment**: Recruit 20-50 healthy adult participants (sample size based on power calculations)
- **Scanning Sessions**: Conduct two identical resting-state fMRI sessions 1-2 weeks apart to assess short-term reliability
- **Data Acquisition**: Use standardized protocols (e.g., Human Connectome Project parameters) with consistent scanner settings
- **Processing Variants**: Apply multiple processing pipelines varying one parameter at a time (e.g., parcellation scheme, filtering method)
- **Reliability Calculation**: Compute ICC for each network metric across all pipeline variants using linear mixed models [1]

The linear mixed model for reliability analysis should include:

- Fixed effect for group mean
- Random effects for subjects, visits, and measurement residuals
- Calculation of variance components to compute ICC [1]

Within-Subject fMRI Preprocessing Optimization

For task-based fMRI studies, implement individual pipeline optimization:

- **Data Collection**: Acquire fMRI data during task performance (e.g., Trail-Making Test adaptation)
- **Pipeline Generation**: Create multiple preprocessing combinations varying:
  - Motion correction parameters
  - Physiological noise correction methods
  - Temporal detrending approaches
  - Subspace estimation (PCA/ICA) dimensions [72]
- **Performance Quantification**: Evaluate each pipeline using split-half resampling with:
  - Spatial reproducibility (R) metrics
  - Temporal prediction accuracy (P) metrics [72]
- **Pipeline Selection**: Identify optimal pipeline for each subject individually based on (P,R) metrics

Case-Profile Analysis for Within-Subject Changes

For visualizing within-subject changes across processing choices:

- **Data Structure**: Organize data with each subject's values across different pipelines or timepoints
- **Plot Creation**: Generate case-profile plots with:
  - Pipeline variants or timepoints on x-axis
  - Measurement values (e.g., connectivity strength) on y-axis
  - Individual subjects represented as connected lines
  - Group means highlighted with emphasized markers [73]
- **Interpretation**: Identify pipelines that minimize within-subject fluctuation while maintaining between-subject differentiation

Visualization of Optimization Workflows

Pipeline Optimization Decision Framework

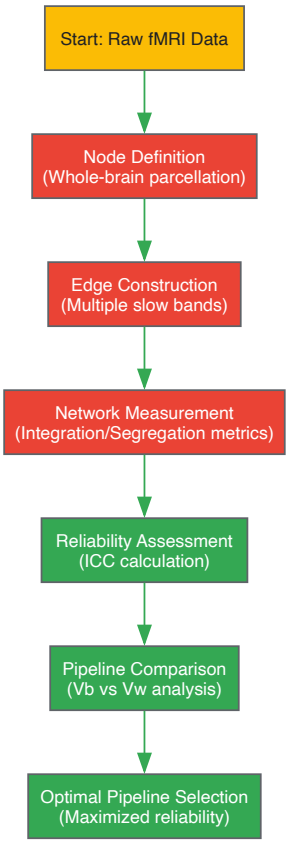

Variability Components in Measurement

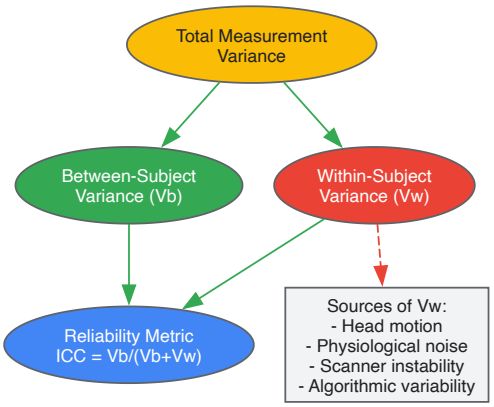

The Scientist's Toolkit: Essential Research Reagents

Table 3: Key Reagent Solutions for ifNN Pipeline Optimization

Reagent/Resource	Function/Purpose	Example Specifications
Test-Retest Dataset	Provides ground truth for reliability assessment	HCP retest data (N=100+), 2 sessions
Whole-Brain Parcellation	Defines network nodes for connectivity analysis	Multi-resolution atlas (200-400 regions)
Multiple Frequency Band Filters	Extracts spontaneous activity in different slow bands	0.01-0.027 Hz, 0.027-0.073 Hz, 0.073-0.1 Hz
Connectivity Estimation Package	Computes functional connections between regions	Pearson/partial correlation, tangent space methods
Graph Theory Toolbox	Calculates network topology metrics	Integration/segregation metrics, small-world indices
Reliability Analysis Code	Computes ICC and variance components	Linear mixed models, ICC(2,1) formulation
Pipeline Comparison Framework	Systematically tests processing combinations	NPAIRS framework, cross-validation [72]

Optimizing processing pipelines to minimize within-subject variability represents a crucial methodological advancement for intrinsic functional network neuroscience. Through systematic evaluation of analytical choices across node definition, edge construction, and network measurement, researchers can significantly enhance the reliability of individual difference measurements. The frameworks and protocols presented here provide a roadmap for developing more precise and reproducible biomarkers in neuroscience, ultimately advancing toward clinically meaningful individual-level predictions in both basic research and drug development contexts.

In the field of intrinsic functional network neuroscience (ifNN), the quest to understand individual differences in brain function and structure represents a core mission [1]. Research in this area seeks to identify reliable neuroimaging markers that can differentiate one individual from another, much like a fingerprint, with profound implications for personalized medicine, clinical diagnosis, and drug development [1] [74]. The reliability of these measurements—their consistency across multiple testing sessions—is paramount for translating findings from basic neuroscience into clinical applications [1]. However, the analytical pathway from raw neuroimaging data to meaningful network metrics involves numerous methodological choices at each post-processing stage, introducing significant variability that can affect measurement reliability and the validity of findings [1] [75]. This technical guide outlines the best practices for achieving reliable ifNN pipelines and introduces interactive online resources that facilitate validation and optimization of these analytical workflows for researchers and drug development professionals.

Reliability in Functional Network Neuroscience

The Critical Role of Measurement Reliability

Measurement reliability refers to the extent to which measurements can be replicated across multiple repeated measuring occasions [1]. In statistical terms, it quantifies the proportion of measurement variability between different subjects relative to the overall variability, which includes both between-subject and within-subject components [1]. High reliability is essential for studying individual differences because it ensures that observed variations truly reflect characteristic traits of individuals rather than random measurement noise [1].

In the context of ifNN, reliability assessments typically employ test-retest designs, where the same individuals are scanned on multiple occasions [1]. The consistency of derived network metrics across these sessions is then quantified using intraclass correlation (ICC) statistics [1]. The concept of reliability is closely related to the "fingerprint" or discriminability of a measurement—the ability to uniquely identify individuals based on their brain network profiles [1].

Impact of Analytical Variability on Findings

The field of ifNN faces a significant challenge in the form of analytical variability. Different methodological choices in node definition, edge construction, and graph measurement can lead to substantially different findings, making direct comparison across studies difficult and potentially undermining the validity of conclusions about individual differences [1] [75]. This variability stems from the multitude of analytical decisions required in constructing functional brain networks from resting-state fMRI (rfMRI) data [1]. A systematic investigation into how these decisions affect measurement reliability is therefore necessary to establish robust and standardized practices in the field [1].

Optimizing Analytical Pipelines for Reliability

Node Definition: The Foundation of Network Construction

The process of defining network nodes, known as parcellation, represents a critical first step in ifNN pipeline construction [75]. Nodes are discrete brain regions between which functional connections will be quantified, and the choice of parcellation scheme significantly impacts the reliability of resulting network metrics [1] [75].

Table 1: Comparison of Node Definition Strategies and Their Impact on Reliability

Parcellation Approach	Spatial Scale	Description	Reliability Considerations
Whole-brain parcellation including subcortical and cerebellar regions	Coarse to medium	Divides the entire brain into regions based on anatomical or functional boundaries	**Highest reliability** for individual differences; ensures comprehensive network representation [1]
Voxel-based networks	Fine	Treats each voxel as an individual node	High spatial resolution but increased dimensionality and noise; may reduce reliability [75]
Atlas-based (e.g., AAL)	Coarse	Uses predefined anatomical regions from established atlases	Computational advantages but may miss individual-specific functional boundaries [75]

Parcellation Approach	Spatial Scale	Description	Reliability Considerations
Intermediate parcellation	Medium	Subdivides atlas-based regions into smaller uniform nodes	Balances spatial resolution with reduced noise; may optimize reliability [75]

Edge Construction: Quantifying Functional Connections

After node definition, the next step involves constructing edges that represent the functional connections between nodes [75]. This process involves several methodological choices that significantly impact reliability.

Frequency Band Selection

The spontaneous brain activity captured in rfMRI contains oscillations in multiple slow bands (<0.1 Hz) [1]. Constructing functional networks using activity across multiple slow bands, rather than focusing on a single frequency band, has been shown to optimize the reliability of individual differences measurement [1].

Connectivity Estimation Methods

Various approaches exist for quantifying functional connectivity between nodal time series:

- **Correlation and Partial Correlation**: Simple and commonly used measures of linear association [75]. Partial correlation is often preferred as it better distinguishes direct from indirect connections by accounting for influences from other nodes [75].
- **Coherence**: The spectral analogue of correlation, measuring linear relationships in specific frequency bands [75].
- **Nonlinear Measures**: Include mutual information and generalized synchronization, which can capture more complex dependency structures [75].

For most applications, linear partial correlation suffices for capturing functional associations, though the choice of method should align with specific research questions [75].

Network Measurement and Topological Characterization

Once networks are constructed, graph theory metrics are applied to quantify their topological organization [1] [74]. To optimize reliability, researchers should:

- **Focus on topological economy**: Optimize networks at the individual level to reflect the most efficient organization [1].
- **Characterize information flow**: Use specific metrics of integration (e.g., global efficiency) and segregation (e.g., clustering coefficient) that show high reliability [1].
- **Employ multilevel or multimodal metrics**: Combine information from different topological scales or data modalities to enhance reliability [1].

Table 2: Reliability of Common Graph Metrics for Individual Differences Research

Graph Metric Category	Specific Metrics	Function	Reliability for Individual Differences
Integration Metrics	Global efficiency, Characteristic path length	Quantify how efficiently information is integrated across the network	**High** when optimized for topological economy [1]
Segregation Metrics	Clustering coefficient, Modularity	Measure specialized processing within densely interconnected groups	**High** for specific segregation measures [1]
Centrality Metrics	Betweenness, Eigenvector centrality, Degree centrality	Identify hub regions with strategic importance for network communication	Variable reliability; requires validation for specific applications [75]
Small-world Properties	Small-worldness	Balance between local specialization and global integration	May be biased if inappropriate null networks are used for benchmarking [75]

The ifNN Reliability Resource

An interactive online resource (https://ibraindata.com/research/ifNN) has been developed specifically to provide reliability assessments for future ifNN studies [1]. This platform offers:

- **Comprehensive reliability data**: Assessments of various analytical strategies based on systematic analysis of test-retest rfMRI data from the Human Connectome Project (HCP) [1].
- **Pipeline optimization tools**: Interactive components that allow researchers to explore how different analytical choices affect measurement reliability in their specific context [1].
- **Benchmarking capabilities**: Comparison of user results against established reliability standards for different network metrics [1].

This resource addresses the critical need for standardized, transparent reliability assessment in ifNN research, providing a much-needed benchmark for best practices in the field [1].

Implementation Workflow for Reliability Assessment

The following diagram illustrates the key stages in implementing a reliability-optimized ifNN pipeline, incorporating validation using interactive online resources:

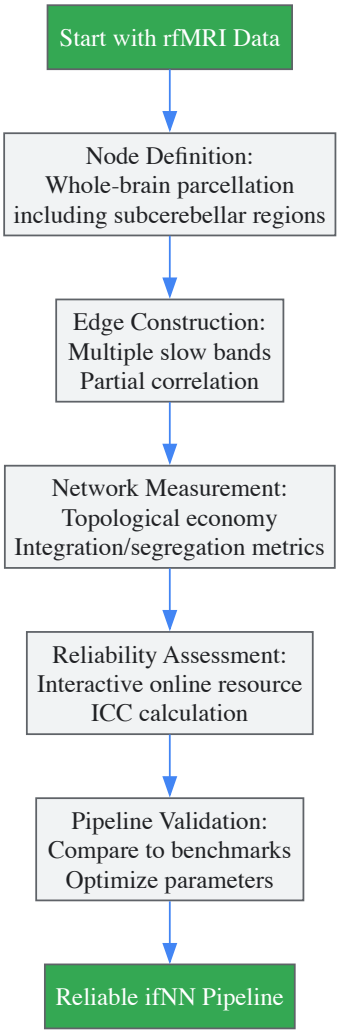

Table 3: Essential Resources for ifNN Reliability Assessment and Pipeline Validation

Resource Category	Specific Tools/Reagents	Function in Reliability Assessment	Implementation Considerations
Data Resources	HCP test-retest datasets [1], 1000 Functional Connectomes Project [75]	Provide standardized data for test-retest reliability assessment	Ensure compatibility with acquisition parameters and preprocessing pipelines
Software Libraries	Network neuroscience toolkits (e.g., Brain Connectivity Toolbox)	Compute graph metrics and perform topological analyses	Verify implementation details and version compatibility
Online Platforms	ifNN Reliability Resource (https://ibraindata.com/research/ifNN) [1]	Benchmark reliability of analytical pipelines against established standards	Regular updates to incorporate latest methodological developments

Resource Category	Specific Tools/Reagents	Function in Reliability Assessment	Implementation Considerations
Statistical Packages	Linear Mixed Model (LMM) implementations, ICC calculation tools	Quantify between-subject and within-subject variability	Account for nested data structure in repeated measures designs

Experimental Protocols for Reliability Assessment

Test-Retest Reliability Protocol

A standardized protocol for assessing the test-retest reliability of ifNN pipelines involves the following steps:

- **Data Acquisition**: Collect rfMRI data from a cohort of participants on at least two separate occasions using consistent acquisition parameters [1]. The HCP dataset provides a model for such designs, with carefully controlled imaging parameters [1].
- **Preprocessing**: Apply standardized preprocessing pipelines to minimize confounding effects from head motion, physiological noise, and other non-neural sources of variance [1]. The HCP minimal preprocessing pipeline offers a well-validated approach [1].
- **Multiple Pipeline Implementation**: Process the same dataset through multiple analytical pipelines that vary in:
  - Parcellation schemes [1] [75]
  - Frequency bands for functional connectivity [1]
  - Connectivity estimation methods [75]
  - Graph metric computation [1]
- **Reliability Quantification**: For each pipeline, compute reliability metrics using intraclass correlation (ICC) or similar indices that separate between-subject variance from within-subject variance [1].
- **Pipeline Optimization**: Select the combination of analytical choices that maximizes reliability while maintaining neuroscientific interpretability [1].

Linear Mixed Models for Reliability Assessment

The statistical foundation for reliability assessment in ifNN involves linear mixed models (LMM) to estimate variance components [1]. For a functional graph metric ϕ, a three-level LMM can be specified as:

$$\phi_{ijk} = \gamma_{000} + p_{0k} + v_{0jk} + e_{ijk}$$

Where:

- γ_{000} is the fixed intercept (group mean)
- p_{0k} is the random subject effect (between-subject variance)
- v_{0jk} is the random visit effect
- e_{ijk} is the measurement residual (within-subject variance)

The reliability of a measurement is then determined by the proportion of between-subject variance (σ_{p0}^2) relative to the total variance ($\sigma_{p0}^2 + \sigma_{v0}^2 + \sigma_e^2$) [1]. This approach allows researchers to quantify how much of the variability in network metrics truly reflects individual differences rather than measurement noise.

Application in Clinical and Drug Development Contexts

Biomarker Development for Neurological and Psychiatric Disorders

The reliable identification of individual differences in brain network organization has profound implications for understanding neurological and psychiatric disorders [74] [13]. For example, research has shown that disorders such as Alzheimer's disease, schizophrenia, and depression are associated with characteristic alterations in functional network topology [74]. The precuneus, a central hub in the default mode network, shows reliable changes in Alzheimer's disease that may serve as an early biomarker [75]. Similarly, individual differences in mind wandering propensity have been linked to distinctive patterns of within-network and between-network connectivity [13].

Pharmacological Applications

In drug development, reliable ifNN pipelines can:

- **Identify patient subgroups**: More reliable characterization of individual differences may help identify patient subgroups most likely to respond to specific treatments [1].
- **Monitor treatment response**: Sensitive network-based biomarkers could track changes in brain function following pharmacological interventions [74].
- **Reduce trial failure rates**: By providing more reliable endpoints, optimized ifNN pipelines may contribute to reduced failure rates in clinical trials for CNS disorders [1].

The following diagram illustrates how reliability-optimized ifNN pipelines integrate into the drug development workflow:

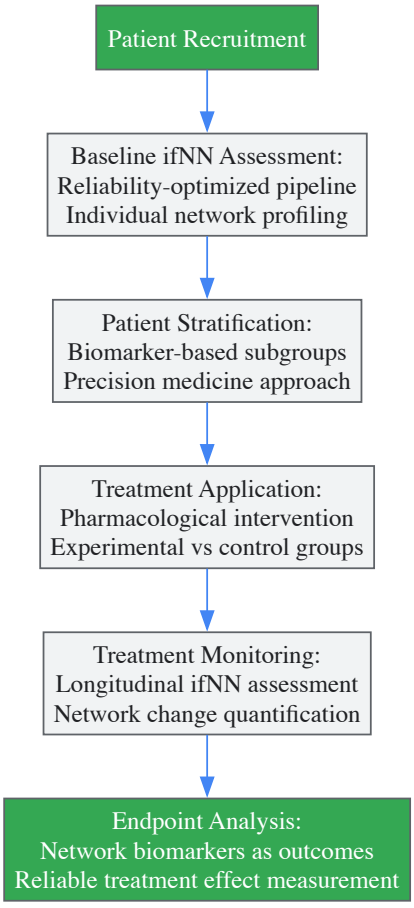

Emerging Methodological Developments

The field of ifNN continues to evolve with several promising directions for enhancing reliability assessment and pipeline validation:

- **Multimodal integration**: Combining fMRI with electrophysiological measures such as EEG provides complementary information about brain network organization across different temporal scales [13]. EEG-derived functional networks offer high temporal resolution and can be analyzed in specific frequency bands, providing additional dimensions for characterizing individual differences [13].

- **Dynamic connectivity approaches**: Moving beyond static network representations to capture time-varying properties of functional connectivity may reveal more sensitive markers of individual differences [75].

- **Machine learning integration**: Combining reliability-optimized ifNN features with advanced machine learning algorithms may enhance the predictive power of individual difference measures for clinical applications [1] [74].

The establishment of interactive online resources for reliability assessment and pipeline validation represents a critical advancement in intrinsic functional network neuroscience. By providing standardized benchmarks and optimization tools, these resources address the pressing need for more reliable, reproducible measurements of individual differences in brain network organization. The principles and protocols outlined in this technical guide provide a roadmap for researchers and drug development professionals to implement reliability-optimized ifNN pipelines in their work, ultimately accelerating the translation of basic neuroscience findings into clinical applications and therapeutic innovations.

Validating Network Architecture: Cross-State Consistency and Clinical Translation

A foundational discovery in modern neuroscience is that the brain's large-scale functional network architecture demonstrates a remarkable consistency across both resting and task-evoked states. This intrinsic architecture, identifiable through functional magnetic resonance imaging

(fMRI), serves as a stable scaffold upon which task-general and task-specific modifications are superimposed. This whitepaper synthesizes key evidence establishing the ubiquity of this intrinsic network architecture, details the experimental methodologies for its identification, and discusses its profound implications for research into individual differences in cognitive function and its potential application in drug development.

The human brain operates as a complex system of interconnected networks. A paradigm shift in neuroscience has been the understanding that much of its functional organization is **intrinsically generated**, meaning it is present in the absence of explicit stimuli or tasks, during so-called "resting states" [76]. These intrinsic networks are populations of neurons that fire synchronously, forming identifiable patterns of functional connectivity (FC) —the temporal correlation of neurophysiological signals between distinct brain regions [77] [78].

A critical question has been whether this architecture observed at rest is merely a passive baseline or represents a **universal functional scaffold** also present during task performance. Research now confirms that the brain's intrinsic network architecture is highly similar across dozens of task states and rest, suggesting it is a standard model of brain organization that is dynamically modulated, rather than completely reconfigured, to meet behavioral demands [79]. This core finding provides a robust framework for investigating the neurobiological underpinnings of individual differences in cognitive, social, and emotional functioning [31].

Core Evidence: Quantifying Network Similarity Across States

The principal evidence for a universal brain architecture comes from studies directly comparing functional connectivity (FC) matrices derived from rest and multiple task states.

High Correlation Between Resting-State and Multi-Task FC

Groundbreaking research using large datasets has demonstrated a striking similarity between network architectures observed during rest and across many tasks.

Table 1: Key Quantitative Findings of Intrinsic Network Similarity

Study Dataset	Number of Tasks	Comparison Made	Correlation Coefficient (r)	Significance (p)
64-Task Dataset [79]	64	Resting-State FC vs. Multi-Task FC	r = 0.90	p < 0.00001
HCP 7-Task Dataset [79]	7	Resting-State FC vs. Multi-Task FC	r = 0.90	p < 0.00001
64-Task Dataset [79]	64	Multi-Task FC vs. Multi-Task Modal FC	r = 0.92	Not Provided
HCP 7-Task Dataset [79]	7	Multi-Task FC vs. Multi-Task Modal FC	r = 0.97	Not Provided

These findings indicate that the most frequent (modal) state of functional connections across many tasks closely matches the connection strengths observed during rest. This suggests that resting-state FC reflects a **standard or preferred architecture** that is reverted to and maintained across varying cognitive demands [79].

Identification of a Consensus Network Architecture

Advanced analytical techniques, such as multislice community detection, allow researchers to identify network communities (functional modules) both within and across task states [79]. When this algorithm is set to enforce a high degree of similarity across states (high inter-task coupling), a single consensus network architecture emerges that is highly similar to the resting-state network architecture (z-score of Rand coefficient z=24, p<0.00001) [79]. This consensus architecture encompasses several well-characterized intrinsic networks, including the Default Mode, Salience, Attention, and Sensorimotor networks [77].

Experimental Protocols and Methodologies

Reproducible investigation of intrinsic networks requires adherence to specific experimental and analytical protocols.

Data Acquisition and Preprocessing

The following workflow outlines the standard pipeline for data acquisition and preparation for intrinsic FC analysis.

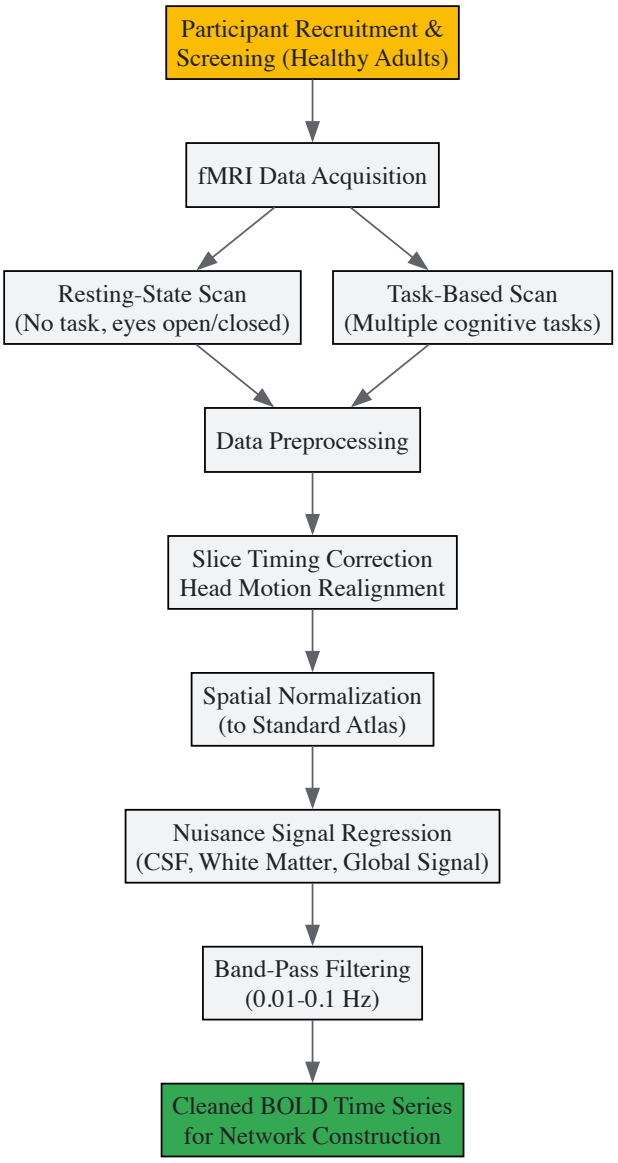

Key Experimental Parameters:

- **fMRI Acquisition:** Typically uses T2*-weighted BOLD fMRI sequences. Multiband acceleration is often employed to achieve high temporal resolution [79].
- **Resting-State Scan:** Participants are instructed to lie still with their eyes open, fixating on a crosshair, for a typical duration of 5-15 minutes, though longer scans (e.g., 56 minutes in the HCP dataset) improve signal quality [79] [80].
- **Task-State Scans:** A variety of cognitive paradigms are used. The 64-task dataset, for example, employed a Permuted Rule Operations paradigm to isolate cognitive task set differences while minimizing perceptual changes [79].
- **Preprocessing:** Critical steps include regressing out task-evoked activation responses (for task data) and removing nuisance signals (e.g., motion parameters, cerebrospinal fluid) to isolate spontaneous BOLD fluctuations [79] [78].

Network Construction and Analysis

The preprocessed time-series data are used to construct and analyze whole-brain functional networks.

Table 2: Essential Analytical Tools for Intrinsic Network Research

Research Reagent / Tool	Type	Primary Function in Analysis
264-Region Parcellation [79]	Brain Atlas	Provides a standardized set of nodes (brain regions) for network analysis, ensuring reproducibility.
Functional Connectivity (FC)	Metric	Quantifies the temporal correlation (Pearson's r) between BOLD time-series of two brain regions.

Research Reagent / Tool	Type	Primary Function in Analysis
Multislice Community Detection [79]	Algorithm	Identifies network modules (communities) that are consistent across multiple tasks or time points.
Modularity (Q)	Metric	Measures the strength of division of a network into modules; used to evaluate community structure.
Support Vector Regression (SVR) [81]	Machine Learning Model	Uses whole-brain FC patterns to predict individual differences in continuous behavioral traits.

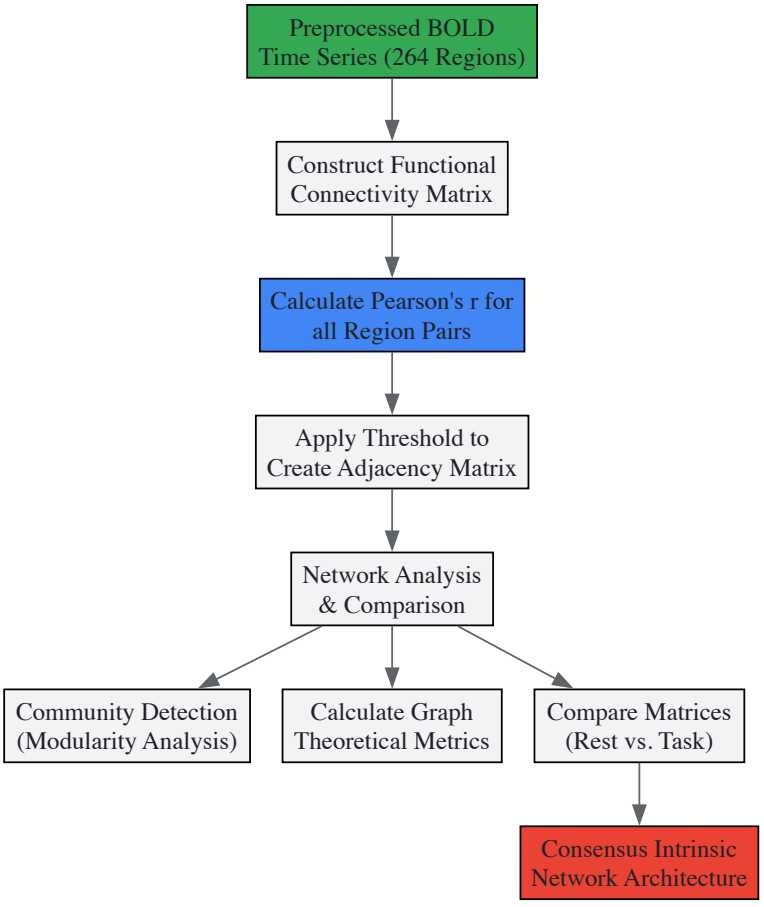

Implications for Individual Differences and Drug Development

The establishment of a universal intrinsic network architecture provides a powerful lens for understanding individual differences in behavior and cognition, with direct implications for therapeutic development.

Predicting Individual Differences in Cognitive Function

Intrinsic FC is not just a universal architecture but also a source of biomarkers for individual variability. For example:

- **Distractibility:** Multivariate models based on resting-state connectivity within and between the Dorsal Attention Network (DAN), Ventral Attention Network (VAN), and Default Mode Network (DMN) can significantly predict an individual's distractor suppression ability ($r=0.48$, $p=0.0053$) [81].
- **Cognitive and Emotional Functioning:** Individual differences in network strength and, importantly, in the **flexibility of network reconfiguration** (dynamic FC) are linked to performance in executive function, attention, working memory, and emotional regulation [31].

Applications in Drug Development and Clinical Translation

The intrinsic network paradigm offers several advantages for the pharmaceutical industry:

- **Stable Biomarkers:** Intrinsic networks provide a stable, state-independent **endophenotype** for assessing an individual's baseline brain organization, which can be more reliable than task-evoked responses alone.
- **Mechanism of Action (MoA):** The effects of neuromodulatory drugs or other interventions can be evaluated by measuring their impact on the intrinsic architecture—for instance, by assessing whether a drug normalizes aberrant DMN connectivity, a feature common in

neuropsychiatric disorders like depression and Alzheimer's disease [77].

- **Target Engagement:** Network-based metrics can serve as objective, systems-level measures of target engagement, helping to determine whether a therapeutic agent is having the intended effect on brain function.

Converging evidence solidifies the view that the brain's intrinsic functional network architecture is a universal feature of brain organization, present across rest and a wide array of task states. This architecture serves as a fundamental scaffold, subject to subtle, task-dependent modulations. This paradigm provides a robust and reproducible framework for exploring the neural basis of individual differences in cognition and behavior. For drug development, intrinsic networks offer a powerful set of biomarkers for patient stratification, target engagement, and understanding the systems-level mechanisms of therapeutics, ultimately paving the way for more precise and effective treatments for brain disorders.

Within the framework of **intrinsic functional network neuroscience (ifNN)**, a core mission is to understand the neural substrates of individual differences in brain function and behavior [1]. Resting-state functional magnetic resonance imaging (rs-fMRI) has been a cornerstone of this effort, revealing that the brain's spontaneous activity is organized into robust functional networks that exhibit remarkable individual variability, serving as a unique "fingerprint" [2]. However, the brain does not exist in a vacuum; it must process information and execute tasks. This raises a critical question: how does the functional network architecture observed at rest compare to that evoked by specific cognitive demands, such as language comprehension? Understanding this relationship is paramount for translating ifNN principles into clinically relevant biomarkers for drug development and personalized medicine [1]. This whitepaper synthesizes current research to provide a direct comparison of resting-state and language task-evoked functional networks, focusing on individual variability, spatial distribution of network features, and methodological best practices for reliable measurement.

Methodological Protocols for Optimal ifNN

To ensure that comparisons between rest and task states reflect genuine biological differences rather than analytical variability, researchers must adopt optimized and reliable pipelines. Based on systematic benchmarking using test-retest data from the Human Connectome Project (HCP), the following methodological principles are recommended for ifNN studies [1]:

- **Node Definition:** Employ a **whole-brain parcellation** that includes subcortical and cerebellar regions to comprehensively define network nodes.
- **Edge Construction:** Construct functional networks using spontaneous brain activity filtered into **multiple slow frequency bands** to capture relevant oscillatory dynamics.
- **Network Topology:** Optimize the **topological economy** of networks at the individual level to improve the reliability of graph metrics.
- **Network Metrics:** Characterize information flow using specific metrics of **integration and segregation**, which tend to show higher reliability for capturing individual differences.

The following workflow diagram illustrates a standardized pipeline for acquiring and processing data for such a comparative analysis.

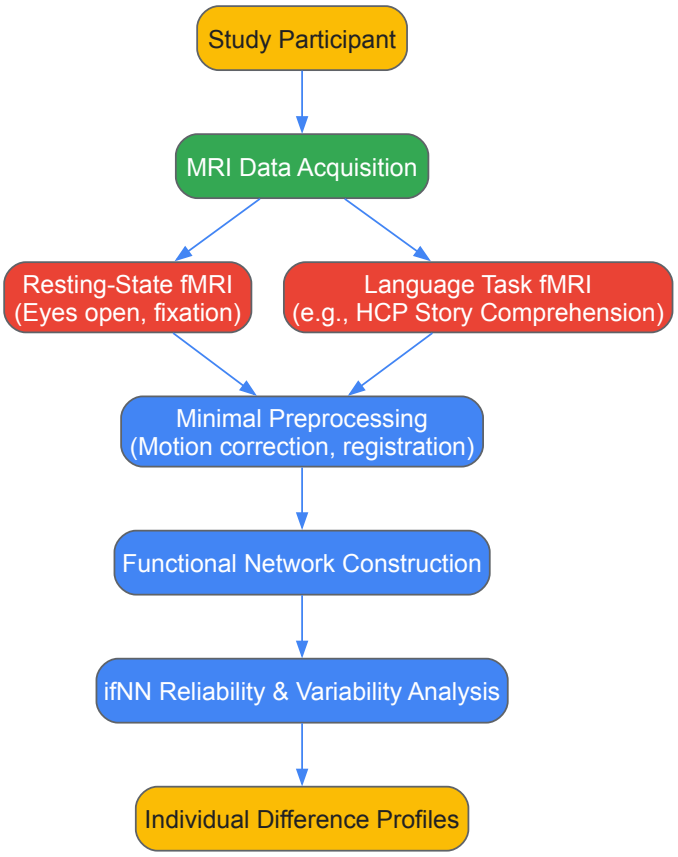

Empirical Comparisons: Resting-State vs. Language Task Networks

A direct investigation into the individual uniqueness of functional networks during rest and a language comprehension task was conducted using data from the HCP [2]. The study utilized a block-design story task where participants listened to brief stories and answered comprehension questions, engaging brain networks responsible for the storage and retrieval of conceptual knowledge.

Key Comparative Findings

- **Individual Uniqueness:** Both intrinsic (resting) and task-induced (language) functional networks exhibit **remarkable individual differences**. The functional connectivity patterns in both states are unique enough to identify individuals across sessions [2].
- **Constraining Variability:** The language task was found to **constrain inter-individual variability** in the functional brain network compared to the resting state. This suggests that engaging a common cognitive process can reduce some of the idiosyncratic noise present at rest, potentially yielding a more focused phenotype for analysis [2].
- **Spatial Heterogeneity of Variability:** The architecture of inter-individual variability is **broadly consistent** across both resting and language task states. This variability is spatially heterogeneous across the brain. **High-level association areas** (e.g., in the fronto-parietal and language networks) manifest significantly higher variability across individuals. In contrast, **primary sensory and motor areas** (e.g., visual cortex) show lower variability [2]. This hierarchy indicates that regions supporting complex, domain-general functions are more subject to individual differences than those handling basic processing.

Table 1: Quantitative Comparison of Resting-State and Language Task-Evoked Networks

Network Characteristic	Resting-State Network	Language Task-Evoked Network
Primary Source	HCP resting scans (eyes open, fixation) [2]	HCP language task (story comprehension) [2]
Inter-individual Variability	High, sufficient for individual fingerprinting [2]	High, but constrained compared to rest [2]
Spatial Distribution of Variability	Heterogeneous; higher in association cortices [2]	Heterogeneous; follows similar pattern as rest [2]
Key Contributing Networks	Default Mode, Frontoparietal, Salience [2] [82]	Default Mode, Executive Control, Language Network (Fronto-Temporal) [2]
Typical FNC Analysis Method	Spatial ICA & correlation of component time-courses [82]	Seed-based (e.g., language ROI) or spatial ICA [2]

Network Connectivity in Clinical and Subclinical Populations

The comparison of resting and task-state networks provides powerful features for classifying clinical populations. For instance, in schizophrenia, resting-state Functional Network Connectivity (FNC)—measuring temporal correlations between large-scale brain networks derived from spatial Independent Component Analysis (ICA)—has successfully classified patients with high accuracy [82]. These studies reveal disrupted FNC in patients, including hyperconnectivity within frontal regions and hypoconnectivity between temporal and parietal networks [82]. This principle can be extended to other conditions, such as eating disorders, where resting-state analyses have revealed that symptoms are associated with weaker intra- and inter-network connectivity in the Executive Control Network, Basal Ganglia Network, and Default Mode Network [83].

The following diagram maps the logical relationship between data types, analytical steps, and the resulting insights into individual differences, which is central to the ifNN thesis.

The Scientist's Toolkit: Essential Research Reagents

To conduct rigorous comparisons of resting-state and task-evoked functional networks, researchers require a suite of established tools and resources. The following table details key solutions and their functions in this field.

Table 2: Key Research Reagent Solutions for ifNN Studies

Tool or Resource	Function in ifNN Research	Exemplar Platforms / Software
High-Resolution fMRI Data	Provides the primary BOLD signal for constructing functional networks; test-retest data is essential for reliability assessment.	Human Connectome Project (HCP) Dataset [1] [2]
Minimal Preprocessing Pipelines	Standardizes data by removing artifacts, correcting for motion, and aligning images to a standard space, reducing non-neural variability.	HCP Minimal Preprocessing Pipelines [2]
Network Construction & Analysis Software	Defines network nodes (parcellations), estimates edges (functional connectivity), and computes graph theory metrics.	Gephi, NetworkX, iGraph [84]
Online Network Visualization Platforms	Enables interactive exploration, analysis, and sharing of functional network data and results.	InfraNodus, Graph Commons [84]

Direct comparisons between resting-state and language task-evoked functional networks affirm that the brain's functional architecture is both highly individualized and state-dependent. The consistent spatial hierarchy of inter-individual variability, with association cortices showing the greatest diversity, provides a fundamental organizational principle for ifNN. The finding that task engagement systematically constrains this variability offers a strategic pathway for refining neuroimaging biomarkers. For researchers and drug development professionals, these insights are critical. Employing optimized, reliable methodologies to capture individual differences across both rest and task states can significantly enhance the sensitivity of clinical trials, enable better patient stratification, and facilitate the development of more targeted neuromodulatory therapies and pharmaceuticals. The future of ifNN lies in leveraging multi-state assessments to build comprehensive and predictive models of individual brain function.

Intrinsic functional network neuroscience (ifNN) has emerged as a critical framework for understanding individual differences in brain organization and function through the analysis of spontaneous brain activity. The field faces the fundamental challenge of optimizing measurement reliability to better discriminate between individuals, which is essential for translating neuroscientific findings into clinical practice [1]. Traditional graph-based approaches to brain network analysis have provided valuable insights but are inherently limited to capturing pairwise relationships between brain regions. This restriction proves particularly problematic when investigating complex cognitive phenomena and developmental trajectories that likely involve higher-order interactions among multiple neural units [85]. Hypergraphs address this limitation by generalizing the concept of a graph edge to a hyperedge, which can connect any number of nodes simultaneously, thereby providing a more natural representation of the coordinated activity patterns observed in neuroimaging data [86].

The application of dynamic network analysis to lifespan and cognitive studies represents a paradigm shift in how neuroscientists conceptualize brain development and function. Rather than treating brain networks as static entities, this approach recognizes that neural organization undergoes continuous reorganization throughout the lifespan, with both gradual maturational processes and abrupt transitional phases [87]. Within the context of ifNN research on individual differences, hypergraph approaches offer unprecedented opportunities to capture how higher-order functional relationships correlate with cognitive traits and developmental stages. For instance, recent research has demonstrated that individual differences in dispositional mind wandering are reflected in the organization of intrinsic functional networks, with high mind-wanderers exhibiting decreased synchronization within the default mode network alongside strengthened connectivity between various "on-task" networks [13]. This finding underscores the importance of examining network interactions beyond simple pairwise correlations.

From a mathematical perspective, a weighted undirected hypergraph is formally defined as $\mathcal{G} = (\mathcal{V}, \mathcal{E}, \mathbf{W})$, where $\mathcal{V}$ is a finite set of nodes (brain regions), $\mathcal{E}$ is a finite set of hyperedges, and $\mathbf{W}$ is a diagonal hyperedge weight matrix. The relationships between nodes and hyperedges are encoded in the incidence matrix $\mathbf{H} \in \mathbb{R}^{|\mathcal{V}| \times |\mathcal{E}|}$, where $\mathbf{H}(v, e) = 1$ if node v belongs to hyperedge e, and 0 otherwise [86]. This mathematical formalism enables researchers to move beyond dyadic connections and model the complex higher-order interactions that characterize neural processing in the human brain.

Methodological Approaches and Experimental Protocols

Core Methodological Framework

The dynamic weighted hypergraph convolutional network (dwHGCN) framework represents a significant advancement for analyzing functional connectomes in lifespan and cognitive studies [85]. This approach addresses critical limitations of previous hypergraph neural networks that operated on static hypergraphs with fixed hyperedge weights throughout training. The dwHGCN framework dynamically learns brain functional connectome representations by integrating weighted hypergraph learning and hypergraph neural network training into a unified end-to-end architecture. During model training, both the model weights (Θ) and the weighted hypergraph ($\mathcal{G}(w)$) are simultaneously updated at each epoch, allowing the model to automatically assign larger weights to hyperconnections with higher discriminative power for characterizing brain function and individual differences [85].

A crucial innovation in this framework is the incorporation of manifold regularization into the objective function for hypergraph classification tasks. This regularization term controls the fit between the estimated hypergraph structure and region of interest (ROI)-level fMRI time series signals by minimizing the overall smoothness across fMRI time series signals of individual ROIs, quantified by the hypergraph Laplacian quadratic form [85]. The mathematical formulation of this regularization leverages the property that in brain networks, a signal is considered smooth if signal values are more similar on nodes connected by stronger edges/hyperedges – a property frequently observed where multiple correlated ROIs associated with a cognitive task are co-activated [85].

Experimental Protocol for Reliable ifNN

To ensure highly reliable, individualized network measurements in intrinsic functional network neuroscience studies, researchers should implement optimized analytical pipelines that maximize interindividual variability while minimizing intraindividual variability [1]. The following protocol outlines key stages for hypergraph analysis in lifespan and cognitive studies:

- **Data Acquisition and Preprocessing**: Acquire resting-state fMRI data using optimized protocols such as those developed by the Human Connectome Project, which integrates strategies for enhanced reliability [1]. Implement minimal preprocessing pipelines that include motion correction, slice-timing correction, normalization, and nuisance regression. For EEG-based functional connectivity studies, apply source reconstruction methods to improve neuroanatomical localization and address volume conduction issues [13].
- **Node Definition**: Employ whole-brain parcellations to define network nodes, comprehensively including cortical, subcortical, and cerebellar regions. This approach enhances measurement reliability compared to selective regional parcellations [1].
- **Edge Construction and Hypergraph Formation**: Construct functional networks using spontaneous brain activity across multiple slow frequency bands. Generate hyperedges based on sparse representation methods and calculate hyper-similarity as node features [85]. For dynamic analyses, create time-varying hypergraphs that capture the temporal evolution of higher-order functional relationships.
- **Network Analysis and Interpretation**: Implement dynamic weighted hypergraph convolutional networks to characterize information flow with specific metrics of integration and segregation [1]. Optimize topological economy of networks at the individual level and leverage the weighting strategy to improve model interpretability by identifying highly active interactions among ROIs shared by common hyperedges [85].

Table 1: Reliability Optimization Principles for ifNN Studies

Principle	Implementation	Impact on Reliability
Whole-brain node definition	Use parcellations including cortical, subcortical and cerebellar regions	Increases between-subject variability ($\Delta Vb > 0$)
Multi-band edge construction	Derive connectivity using spontaneous high-frequency slow-band oscillations	Optimizes network metrics for high interindividual variances
Topological economy optimization	Construct brain graphs with topology-based methods for edge filtering	Reduces within-subject variability ($\Delta Vw < 0$)
Multilevel metric characterization	Characterize information flow with integration and segregation metrics	Enhances fingerprinting capability and discriminability

Dynamic Hypergraph Workflow

The following diagram illustrates the integrated workflow for dynamic hypergraph analysis in lifespan and cognitive studies:

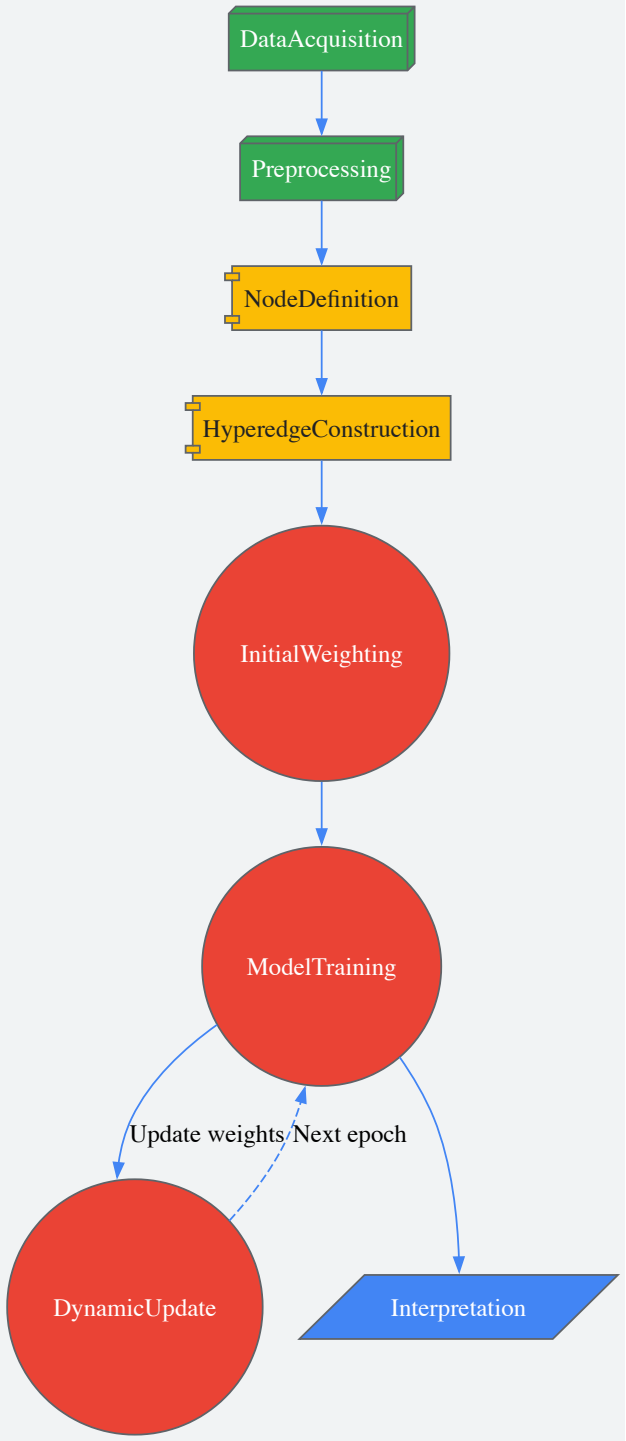

Key Applications and Empirical Findings

Lifespan Development Studies

Dynamic hypergraph approaches have revealed distinctive patterns of network reorganization across different developmental stages. In a classification task utilizing the Philadelphia Neurodevelopmental Cohort, which includes participants aged 8-22 years, a dynamic weighted hypergraph convolutional network model successfully discriminated between child and young adult groups using resting-state fMRI data [85]. The model demonstrated superior performance compared to traditional graph-based and static hypergraph methods, indicating its enhanced sensitivity to neurodevelopmental changes. The dynamic nature of the framework allowed for the identification of specific hyperedges with heightened discriminative power for distinguishing developmental stages, revealing that the weights of hyperedges connecting frontoparietal, default mode, and attention networks were particularly informative for classification [85].

These findings align with the broader understanding that functional brain networks undergo significant reorganization throughout adolescence and early adulthood, with hypergraph approaches capturing developmental shifts in higher-order interactions that traditional pairwise connectivity metrics might miss. The ability to track how these higher-order relationships evolve over time provides new insights into the neural underpinnings of cognitive development and the emergence of individual differences in executive function, social cognition, and other domain-specific abilities.

Cognitive Trait Correlates

Research examining individual differences in cognitive traits has benefited substantially from hypergraph approaches. A notable study investigating dispositional mind wandering utilized source-space EEG to reconstruct intrinsic functional networks and compare individuals with high versus low tendencies for mind wandering [13]. The analysis revealed that high mind-wanderers exhibited decreased synchronization within the default mode network in delta and theta frequency bands, coupled with strengthened connectivity within sensory-motor networks and between 'on-task' networks of diverse functional specificity [13]. This pattern suggests that individuals prone to mind wandering may have an atypical organization of resting-state brain activity, potentially translating into attenuated resources for maintaining attentional control during task performance.

Table 2: Hypergraph Findings in Cognitive Trait Studies

Cognitive Trait	Network Findings	Methodological Approach
Mind Wandering	Decreased within-DMN synchronization in delta/theta bands; strengthened SMN and CON connectivity	Source-space EEG with phase locking value [13]
Learning Ability	Discriminative hyperedges for WRAT score classification	dwHGCN on task-based fMRI [85]
Neurodevelopmental Stage	Hyperedge weight patterns distinguishing child vs. young adult groups	dwHGCN on resting-state fMRI [85]

These findings demonstrate how hypergraph approaches can elucidate the complex relationship between intrinsic network organization and cognitive traits, particularly those relevant to attentional control and internal thought processes. The higher-order interactions captured by hyperedges appear to provide unique information beyond what can be discerned from traditional pairwise functional connectivity analyses.

Table 3: Essential Research Resources for Hypergraph Analysis in Neuroimaging

Resource Category	Specific Tools/Methods	Function and Application
Data Resources	Human Connectome Project dataset [1]; Philadelphia Neurodevelopmental Cohort [85]	Provide test-retest rfMRI data for reliability assessment; offer developmental trajectory data
Computational Frameworks	Dynamic Weighted Hypergraph Convolutional Network (dwHGCN) [85]; Hypergraph Neural Networks (HGNNs) [86]	Enable dynamic learning of brain FC representations; facilitate higher-order relationship modeling
Analytical Components	Manifold regularization [85]; Sparse representation for hyperedge generation [85]	Ensure fit between hypergraph structure and fMRI signals; generate meaningful hyperedges
Reliability Assessment	Intraclass correlation (ICC) statistics [1]; Linear Mixed Models (LMM) [1]	Quantify measurement reliability; estimate between-subject and within-subject variability

Dynamic hypergraph approaches represent a significant methodological advancement for intrinsic functional network neuroscience research focused on individual differences across the lifespan and in relation to cognitive traits. By capturing higher-order interactions between brain regions and modeling the dynamic evolution of these relationships, hypergraph methods provide a more comprehensive framework for understanding the complex neural architecture that supports cognitive function and its development. The optimization of measurement reliability through principles such as whole-brain parcellation, multi-band edge construction, and topological economy optimization further enhances the potential of these methods to detect meaningful individual differences [1].

Future research in this area would benefit from several key developments. First, the integration of multimodal neuroimaging data (e.g., combining fMRI and EEG) within hypergraph frameworks could provide a more comprehensive characterization of brain networks across temporal and spatial scales. Second, longitudinal applications tracking the same individuals across multiple time points would enhance our understanding of developmental trajectories and the neural correlates of cognitive change. Finally, the translation of these methods to clinical contexts holds promise for identifying novel biomarkers of neurodevelopmental disorders and neurodegenerative diseases, potentially enabling earlier detection and more targeted interventions. As hypergraph methodologies continue to evolve, they will undoubtedly yield new insights into the complex interplay between brain network organization, cognitive function, and individual differences across the lifespan.

Intrinsic functional network neuroscience provides a powerful framework for understanding the neurobiological underpinnings of human behavior. This approach examines stable, individual-specific patterns of spontaneous brain activity to predict behavioral phenotypes, offering a neural trait perspective that complements task-evoked brain activity research. The investigation of individual differences in intrinsic connectivity networks has

emerged as a critical frontier for identifying reliable biomarkers for complex social behaviors. This whitepaper examines how specific large-scale brain networks, particularly the salience and frontoparietal networks, serve as predictive biomarkers for control-averse behavior and related social decision-making processes, with significant implications for clinical research and therapeutic development.

Neural Basis of Control Aversion

Control aversion, defined as the negative behavioral response to external control over one's decisions, represents a clinically relevant phenotype with manifestations across psychiatric and neurological conditions. Neuroimaging research has identified specific intrinsic connectivity networks that predict individual differences in this behavior.

Key Intrinsic Networks as Predictive Biomarkers

Table 1: Intrinsic Connectivity Networks Predicting Social Behaviors

Network	Primary Function	Predicted Behavior	Key Brain Regions	Predictive Strength
Salience Network (SN)	Detecting behaviorally relevant stimuli; signaling norm violations	Control-averse behavior [88]	Dorsal anterior cingulate cortex (dACC)	Positive prediction of individual control aversion levels [88]
Frontoparietal Network (FPN)	Cognitive control; executive functions; decision implementation	Third-party punishment propensity [3]	Dorsolateral prefrontal cortex; posterior parietal cortex	Predicts individual differences in punishment severity [3]
Default Mode Network (DMN)	Self-referential thought; mind-wandering	Dispositional mind wandering [13]	Medial prefrontal cortex; posterior cingulate; precuneus	Mixed findings: both increased and decreased connectivity associated with MW [13]
Cingulo-Opercular Network (CON)	Performance monitoring; sustained attention	Blame assessment in norm violations [3]	Anterior insula; anterior cingulate cortex	Signals norm violations and generates emotional responses [3]

Research demonstrates that intrinsic connectivity within the salience network, particularly hub prominence in the dorsal anterior cingulate cortex (dACC), positively predicts individual levels of control-averse behavior [88]. This finding indicates that the stable, trait-like functional architecture of an individual's brain provides a neurological basis for heterogeneous responses to external control. Interestingly, connectivity in other major networks—including the central executive network and default mode network—does not show the same predictive relationship with control aversion [88].

The frontoparietal network similarly serves as a biomarker for social decision-making, with its intrinsic connectivity predicting individual differences in third-party punishment propensity [3]. This network's role in converting blame signals into punishment decisions makes it particularly relevant for social norm enforcement behaviors.

Network Interactions in Social Behavior

The following diagram illustrates the relationship between intrinsic connectivity networks and the social behavior decision pathway:

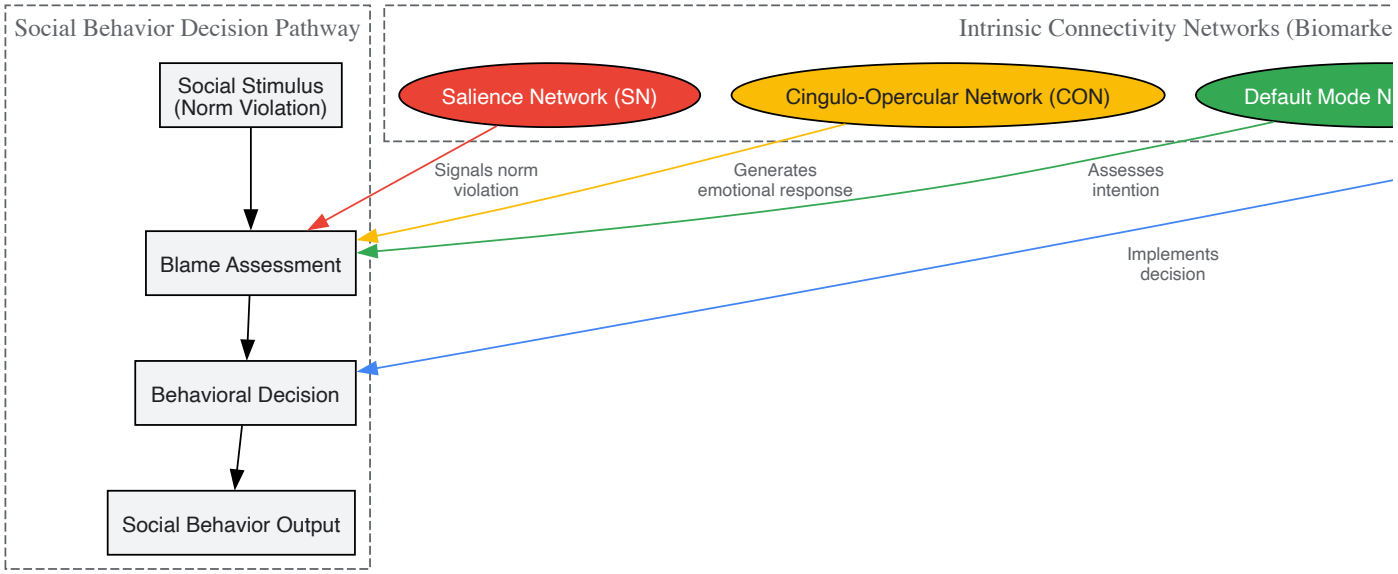

Methodological Framework for Network Neuroscience

Optimized Experimental Protocols for Reliable Biomarker Identification

Research in intrinsic functional network neuroscience (ifNN) requires rigorous methodological standardization to ensure reliable measurement of individual differences. The following principles represent best practices established through systematic evaluation of test-retest reliability using the Human Connectome Project data [1]:

- **Whole-Brain Parcellation**: Network nodes should be defined using comprehensive whole-brain parcellations that include subcortical and cerebellar regions, as limited regional approaches reduce reliability in capturing individual differences [1].
- **Multi-Band Frequency Analysis**: Functional networks should be constructed using spontaneous brain activity across multiple slow bands (e.g., 0.01-0.1 Hz) rather than single frequency bands to enhance measurement reliability [1].
- **Topological Filtering**: Edge construction should employ topology-based methods for filtering connection matrices, which optimizes the economic trade-offs of network organization at the individual level [1].
- **Multimodal Metrics**: Analysis should characterize information flow with specific metrics of both integration (e.g., global efficiency) and segregation (e.g., clustering coefficient) to comprehensively capture network topology [1].

Standardized Behavioral Paradigms

Table 2: Experimental Protocols for Measuring Control Aversion and Social Behaviors

Behavioral Construct	Experimental Paradigm	Key Measures	Manipulation	Validation
Control aversion	Control Aversion Task [88] [89]	Choice difference between Free vs. Controlled conditions	Restriction of choice options by another person	Real monetary consequences for both subject and partner [89]
Third-party punishment (TPP)	Economic TPP Game [3]	Amount sacrificed to punish unfair proposers	Unfair monetary offers towards others	Punishment decisions reduce both proposer's and subject's endowment [3]
Peer influence on control aversion	Modified Control Aversion Task with peer information [89]	Behavioral change after exposure to peer choices	Information about choices of strongly vs. weakly control-averse peer	Comparison between No Peer, Weak CA Peer, and Strong CA Peer groups [89]
Dispositional mind wandering	Mind Wandering Questionnaire (MWQ) [13]	Self-reported frequency of off-task thoughts	N/A (trait measure)	Division into High-MW vs. Low-MW groups based on median split [13]

The experimental workflow for assessing network biomarkers of control aversion integrates neuroimaging and behavioral protocols as follows:

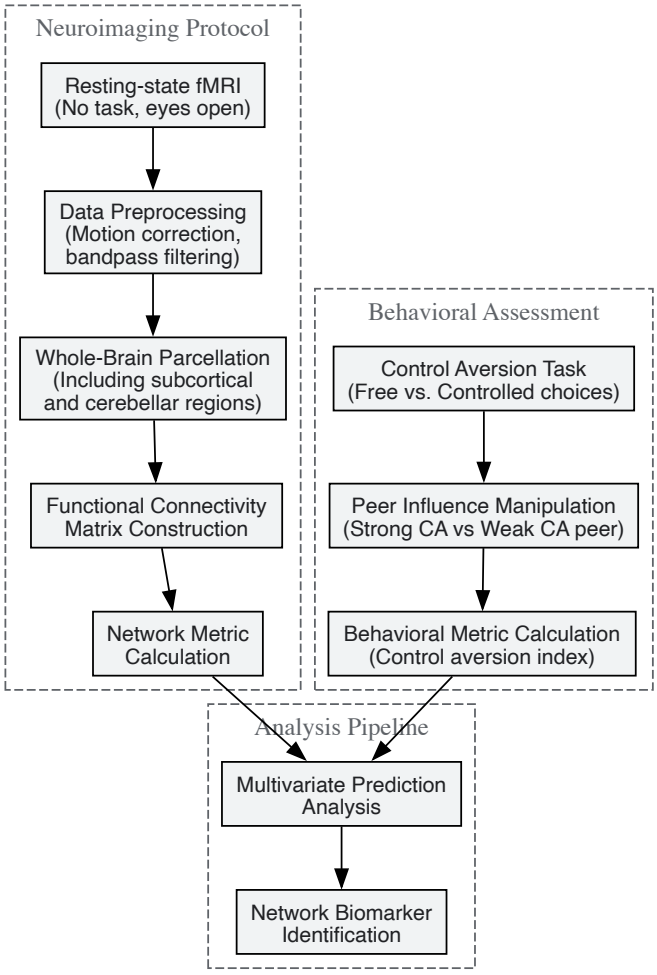

Network Biomarkers in Social Behavior Prediction

Predictive Relationships Between Intrinsic Networks and Behavior

The intrinsic functional architecture of the brain provides a neural fingerprint that predicts individual differences in social behavior. Research demonstrates that connectivity within specific networks can account for behavioral heterogeneity:

Salience Network as Biomarker for Control Aversion: Individuals with more prominent connectivity hubs in the dorsal anterior cingulate cortex within the salience network exhibit greater levels of control-averse behavior when their decisions are restricted by others [88]. This network's role in detecting behaviorally relevant stimuli and signaling norm violations makes it particularly suited for processing situations involving external control.

Frontoparietal Network Predicting Punishment Behavior: Intrinsic functional connectivity within the frontoparietal network predicts inter-individual differences in the propensity for costly third-party punishment [3]. Individuals with stronger FPN connectivity punish norm violators more harshly across different scenarios, reflecting this network's role in implementing cognitive control and decision processes.

Complex Role of Default Mode Network: The relationship between default mode network connectivity and self-referential processes like mind wandering demonstrates more complex patterns. Some research indicates decreased within-DMN synchronization in individuals with higher dispositional mind wandering, alongside strengthened connectivity between "on-task" networks [13]. This suggests that network interactions, rather than isolated network strength, may be more informative biomarkers for certain behaviors.

Peer Influence on Control-Averse Behavior

Control-averse behavior is not fixed but can be modulated by social context, particularly peer influence. Experimental research demonstrates that exposure to information about a peer's behavior significantly modulates individual control aversion:

Table 3: Peer Effects on Control-Averse Behavior [89]

Experimental Condition	Sample Size	Peer Information	Effect on Control Aversion	Statistical Significance
No Peer Influence	23 subjects	No peer information	Baseline control-averse behavior (M = 6.38 in Controlled vs. M = 7.52 in Free)	Wilcoxon signed rank test: z = -2.59, p = 0.005, r = -0.38 [89]
Strong CA Peer	30 subjects	Information about strongly control-averse peer	Significant increase in control-averse behavior	β = -1.25, t(2946) = -2.39, p = 0.017 [89]
Weak CA Peer	29 subjects	Information about weakly control-averse peer	No significant change in control-averse behavior	β = 0.20, t(2946) = 0.37, p = 0.708 [89]

This peer influence occurs despite the irrelevance of the peer's choices to the subject's monetary payoff, indicating the potency of social information in modulating decision-making biases rooted in intrinsic network connectivity.

The Scientist's Toolkit: Research Reagent Solutions

Table 4: Essential Methodological Components for Network Biomarker Research

Research Component	Function/Definition	Exemplar Implementation	Role in Biomarker Identification
Resting-state fMRI (RS-fMRI)	Measures spontaneous BOLD fluctuations (0.01-0.1 Hz) during task-free state	6-10 minutes of eyes-open rest without specific task instructions [1] [3]	Provides individual-specific functional connectivity fingerprints [3]
Multivariate Prediction Framework	Statistical approach relating whole-brain RSFC patterns to phenotypic variables	Multivariate regression connecting FPN connectivity to TPP propensity [3]	Enables individualized behavioral predictions from network connectivity [3]
Network Correspondence Toolbox (NCT)	Quantifies spatial alignment between network maps and established atlases	Dice coefficient calculation with spin test permutations [90]	Standardizes network nomenclature and enables cross-study comparisons [90]
Control Aversion Task	Behavioral paradigm measuring responses to restricted choice	Free choice (all options) vs. Controlled choice (restricted options) with real monetary consequences [88] [89]	Quantifies individual differences in control-averse behavior [88]
Intraclass Correlation (ICC)	Reliability statistic for test-retest consistency	Assessment of measurement reliability in HCP test-retest data [1]	Ensures network metrics have sufficient reliability for individual differences research [1]
Phase Locking Value (PLV)	EEG-based functional connectivity metric	Source-space EEG connectivity analysis in frequency domains [13]	Provides temporal precision for network interactions complementary to fMRI [13]

Implications for Diagnostic and Therapeutic Development

The identification of intrinsic network connectivity as a biomarker for control aversion and social behavior has significant implications for clinical research and therapeutic development:

Target Engagement Biomarkers: Intrinsic connectivity networks can serve as target engagement biomarkers in clinical trials for conditions characterized by altered social decision-making, such as autism spectrum disorder, oppositional defiant disorder, or borderline personality disorder. Normalization of aberrant salience or frontoparietal network connectivity could indicate successful target engagement.

Stratification Biomarkers: Network-based biomarkers may enable patient stratification for heterogeneous diagnostic categories. Individuals with specific network connectivity profiles might show differential treatment responses, enabling precision medicine approaches.

Neuromodulation Targets: The identification of the dorsal anterior cingulate cortex as a hub for control aversion suggests this region as a potential target for neuromodulation approaches (e.g., TMS, tDCS) for conditions involving pathological control aversion.

Standardized Assessment Tools: The Network Correspondence Toolbox facilitates standardized reporting of network localization across studies, accelerating biomarker validation through meta-analytic approaches [90].

The integration of intrinsic functional connectivity measures with behavioral paradigms provides a robust framework for developing network-based biomarkers that can inform diagnostic assessment and therapeutic development for conditions involving maladaptive social decision-making.

Individual differences in human cognition and behavior are rooted in the brain's functional architecture, exhibiting consistent and patterned variability rather than random noise. This whitepaper synthesizes cutting-edge research to establish a core principle: **heteromodal association cortices, particularly the frontoparietal and attention networks, consistently demonstrate higher inter-subject functional connectivity variability compared to unimodal sensory regions** [27]. This patterned variability follows a systematic hierarchy, correlates with evolutionary cortical expansion, and is modulated by dynamic internal brain states [27] [91]. The consistency of this variability pattern across methodologies and states provides a crucial framework for understanding individual differences in cognitive function, mental health disorders, and potential therapeutic interventions. For drug development professionals and researchers, these consistent patterns offer promising targets for personalized neuroscience approaches and biomarkers for assessing treatment efficacy.

Intrinsic functional network neuroscience (ifNN) investigates the brain's spontaneous, organized activity patterns revealed through resting-state functional MRI (rfMRI) [1]. This intrinsic architecture forms a "neural fingerprint" that predicts individual differences in cognitive performance and behavioral traits [1] [3]. A fundamental discovery in this field is that inter-subject variability in functional connectivity is not uniformly distributed across the brain but follows a systematic spatial pattern that remains consistent across experimental conditions and internal brain states [27].

The frontoparietal network (FPN), a heteromodal association system critical for complex cognitive functions like executive control and decision-making, exhibits particularly high variability between individuals [27] [3]. This variability is not merely measurement noise but reflects meaningful neurodiversity with evolutionary, genetic, and experiential origins. Understanding the consistency of these variability patterns across different states provides a powerful framework for decoding individual differences in complex behaviors, including social decision-making processes like third-party punishment [3], and offers potential biomarkers for neurological and psychiatric conditions.

Quantitative Characterization of Variability Patterns

Spatial Distribution of Functional Connectivity Variability

Research utilizing repeated-measurement resting-state fMRI has systematically quantified the spatial distribution of inter-subject functional connectivity variability across the human cortex. The variability pattern demonstrates a distinct hierarchical organization across brain systems, with certain networks exhibiting consistently higher variability than others [27].

Table 1: Functional Connectivity Variability Across Major Brain Networks

Brain Network	Relative Variability Level	Key Functional Associations
Frontoparietal Control Network	High	Executive function, cognitive control, complex reasoning
Attentional Network	High	Attention, vigilance, stimulus detection
Default Mode Network	Moderate	Self-referential thought, memory, social cognition
Sensory-Motor Network	Low	Basic motor and sensory processing
Visual Network	Low	Primary visual processing

This non-uniform distribution reveals that brain regions supporting higher-order cognitive integration and adaptive control processes exhibit the greatest individual differences, while primary sensory and motor regions show remarkable consistency across individuals [27]. Approximately **73% of brain regions identified in studies linking functional connectivity to individual differences in cognitive domains** (including personality traits, memory performance, intelligence, and risk-seeking behavior) are located in these high-variability regions [27].

Relationship to Evolutionary and Structural Factors

The spatial pattern of functional connectivity variability is not arbitrary but correlates significantly with established neurobiological markers, as detailed in the table below.

Table 2: Correlates of Functional Connectivity Variability

Biological Factor	Correlation with Functional Variability	Interpretation
Evolutionary Cortical Expansion	Positive correlation ($r=0.52$, $p<0.0001$) [27]	Phylogenetically newer cortical areas show greater individual differences

Biological Factor	Correlation with Functional Variability	Interpretation
Sulcal Depth Variability	Positive correlation (r=0.30, p<0.0001) [27]	Regions with more variable folding patterns show higher functional variability
Cortical Thickness Variability	No significant correlation (r=0.05, p>0.05) [27]	Functional variability independent of this structural metric
Long-Range Connectivity Degree	Positive correlation (r=0.32, p<0.0001) [27]	Hub regions with extensive connections show higher variability
Local Connectivity Degree	Negative correlation (r=-0.33, p<0.0001) [27]	Locally interconnected regions are more consistent across individuals

These correlations suggest that the heterogeneity in human cognition and behavior emerges primarily from differences in phylogenetically recent association cortices that serve as integration hubs, with their variability potentially reflecting adaptive specialization to individual experiences [27].

Dynamic Modulation of Variability by Brain States

While spatial patterns of variability are consistent, emerging research demonstrates that internal brain states dynamically modulate neuronal variability on rapid timescales, creating a complex interplay between stable individual differences and transient state-dependent fluctuations.

Identification of Oscillation States

Research investigating mouse visual cortex during sensory processing has consistently identified **three distinct oscillation states** using Hidden Markov Models (HMMs) applied to local field potentials (LFPs) [91]. These states are characterized by unique spectral profiles and temporal dynamics:

Table 3: Characteristics of Neural Oscillation States

Oscillation State	Spectral Signature	Typical Dwell Time	Functional Implications
High-Frequency State (SH)	Increased power in low & high gamma bands	1.92 ± 0.003 seconds	Enhanced sensory processing, desynchronized activity
Low-Frequency State (SL)	Dominated by theta frequency oscillations	~1.5 seconds	Reduced sensory sensitivity, synchronized activity
Intermediate State (SI)	Uniform power distribution across spectrum	0.97 ± 0.001 seconds	Transitional state between extremes

These oscillation states demonstrate stable dynamics with transition intervals of approximately 0.13 seconds between states, significantly shorter than dwell times within states [91]. The consistent identification of these states across individuals and experimental conditions provides a temporal framework for understanding how internal dynamics influence neuronal variability and sensory encoding.

State-Dependent Variability and Sensory Encoding

The composition of factors influencing spiking variability changes dramatically across oscillation states, with the dominant factor switching within seconds [91]. Even during persistent sensory drive, visual cortical neurons significantly alter the degree to which they are influenced by sensory versus non-sensory factors according to the current oscillation state. This state-dependent variability profile follows several key principles:

- **Dynamic Source Contributions**: The relative influence of internal brain dynamics, spontaneous behavior, and external visual stimuli on neuronal variability shifts rapidly across states [91].
- **Hierarchical Organization**: The degree of state-dependent variability modulation varies along the anatomical hierarchy, with higher-order visual areas showing more pronounced state effects than primary visual cortex [91].
- **Behavioral Relevance**: These state transitions are tightly coupled to arousal-related behavioral variables, with high-frequency states associated with conditions of enhanced sensory processing during active exploration [91].

Experimental Protocols and Methodological Guidelines

Optimizing Reliability in ifNN Studies

Research systematically comparing analytical strategies using test-retest rfMRI data from the Human Connectome Project has established four essential principles for obtaining reliable measurements of individual differences in intrinsic functional networks [1]:

- **Whole-Brain Parcellation**: Define network nodes using comprehensive whole-brain parcellations that include subcortical and cerebellar regions to capture the full complexity of brain networks [1].
- **Multi-Band Frequency Analysis**: Construct functional networks using spontaneous brain activity measured across multiple slow frequency bands (typically 0.01-0.1 Hz) to maximize reliability [1].
- **Topological Economy**: Optimize network construction using topology-based methods for edge filtering that balance network complexity with measurement reliability [1].
- **Multimodal Metrics**: Characterize information flow using specific metrics of both integration (e.g., global efficiency) and segregation (e.g., clustering coefficient) to provide complementary information about network organization [1].

These methodological considerations are particularly crucial when studying high-variability association cortices, as they ensure that observed differences reflect genuine individual variability rather than measurement instability.

Protocol for State-Dependent Variability Analysis

To investigate how brain states influence variability patterns, researchers have developed sophisticated experimental protocols combining neurophysiological recordings with behavioral monitoring:

- **Data Acquisition**: Simultaneously record local field potentials (LFPs) and spiking activity from multiple brain regions using high-density electrophysiology (e.g., Neuropixels probes) during carefully controlled sensory stimulation [91].
- **State Identification**: Apply Hidden Markov Models (HMMs) to filtered LFP envelopes across distinct frequency bands (theta: 3-8 Hz, beta: 10-30 Hz, low gamma: 30-50 Hz, high gamma: 50-80 Hz) to identify discrete oscillation states [91].
- **Variability Partitioning**: Design neural encoding models conditioned on identified latent states to partition variability into contributions from internal brain dynamics, spontaneous behavior, and external stimuli [91].
- **Cross-State Comparison**: Quantify various aspects of neuronal variability (trial-to-trial variability, population variability) separately within each state and compare across states to identify state-dependent modulation [91].

This approach enables researchers to move beyond static descriptions of variability and capture the dynamic nature of neural processing across rapidly changing brain states.

Research Reagent Solutions

Table 4: Essential Tools for Investigating Variability Patterns

Tool/Category	Specific Examples	Primary Function in Research
Neuroimaging Analysis Platforms	FreeSurfer, AFNI, FSL, SPM	Structural processing, functional connectivity analysis, cortical surface reconstruction
Network Visualization Software	Gephi, Cytoscape, BrainNet Viewer [92] [93]	Graph layout, network visualization, integration with attribute data
Programming Libraries	NetworkX (Python), igraph (R/Python), BrainConnector [92]	Network creation, manipulation, graph metric calculation, statistical analysis
Data Acquisition Systems	Neuropixels probes, fMRI scanners with HCP-style protocols [91]	High-density neural recording, functional MRI data collection
Multivariate Analysis Frameworks	PyMVPA, scikit-learn, custom MATLAB scripts [3]	Multivariate prediction analyses, pattern classification, cross-validation
State Detection Algorithms	Hidden Markov Model toolkits, custom dynamical systems code [91]	Identification of latent brain states from neural time series data

These tools collectively enable the comprehensive investigation of variability patterns from data acquisition through advanced analysis and visualization, forming an essential toolkit for modern ifNN research.

Visualization of Key Concepts

Hierarchical Organization of Functional Variability

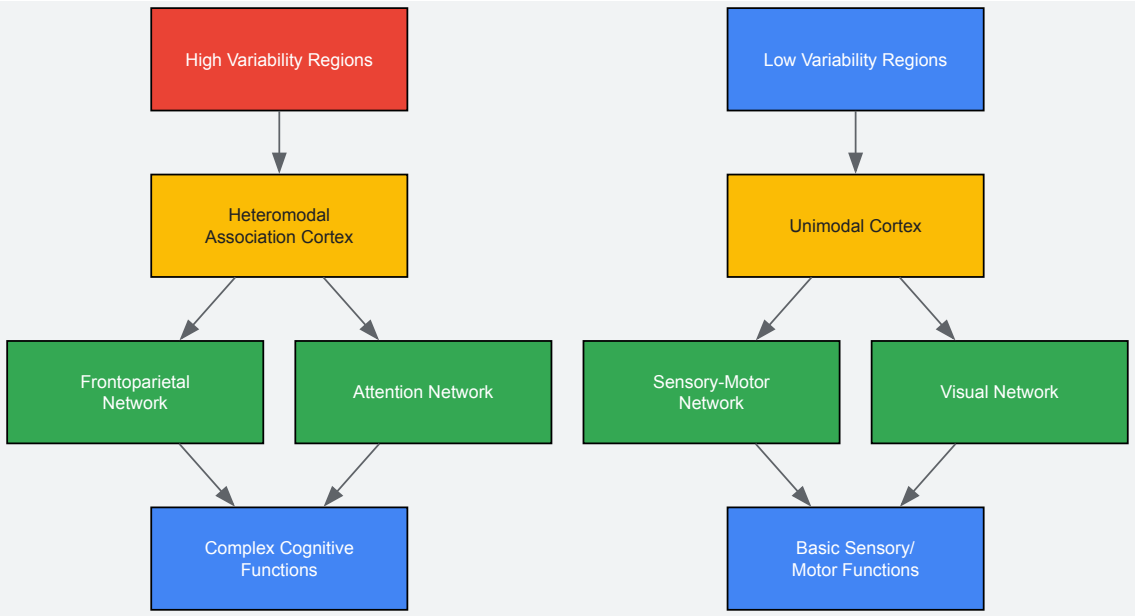

Spatial Hierarchy of Functional Variability

Dynamic State Transitions and Variability Modulation

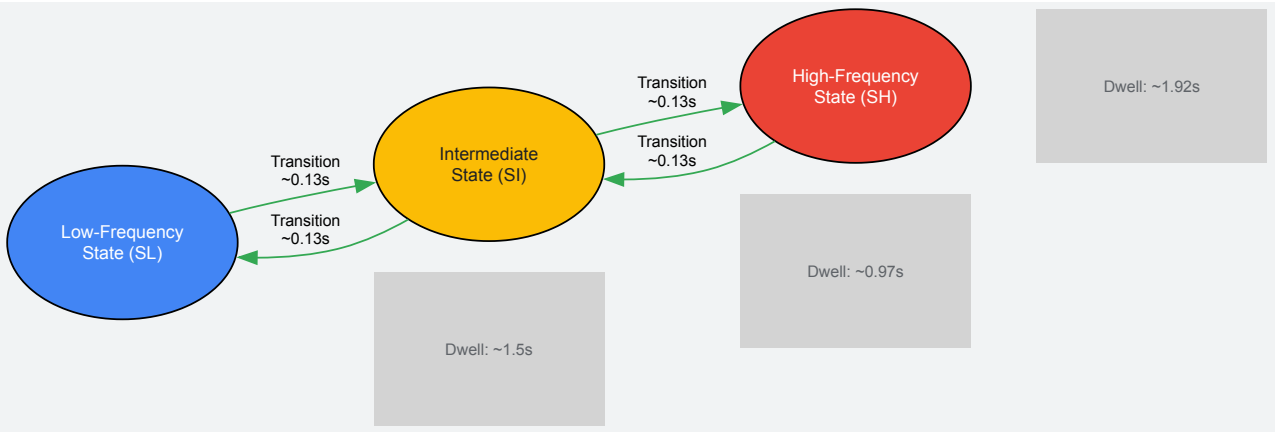

Neural State Transitions and Temporal Dynamics

The consistency of variability patterns across states and individuals provides a fundamental organizing principle for understanding human neurodiversity. The robust finding that heteromodal association cortices—particularly the frontoparietal network—exhibit systematically higher variability than unimodal sensory regions offers a neurobiological basis for individual differences in complex cognition and behavior.

For drug development professionals, these consistent variability patterns present both challenges and opportunities. The high variability in key cognitive networks may explain differential treatment responses across individuals, suggesting that personalized therapeutic approaches targeting specific network profiles may enhance efficacy. Furthermore, understanding state-dependent variability modulation could optimize treatment timing to coincide with brain states most amenable to intervention.

Future research should focus on linking these consistent variability patterns to genetic markers, developmental trajectories, and specific clinical outcomes. The integration of multimodal imaging with advanced computational approaches will further elucidate how stable individual differences interact with dynamic brain states to produce the rich diversity of human cognition and behavior.

Translational validation represents the critical process of converting neuroscientific discoveries into reliable, clinically useful biomarkers for clinical trials. In the context of **intrinsic functional network neuroscience**, this process focuses on establishing neural traits—stable, individual differences in brain network organization—as validated endpoints for evaluating therapeutic efficacy. The burgeoning field of network neuroscience has provided a quantitative framework for modeling brains as graphs composed of nodes (brain regions) and edges (their connections), known as connectomics [1]. This approach is particularly valuable for understanding **individual differences** in brain function that predict treatment response, disease vulnerability, and cognitive outcomes.

Resting-state functional magnetic resonance imaging (rs-fMRI) has emerged as a primary tool for measuring intrinsic functional connectivity (FC), defined as the temporal correlation of low-frequency blood oxygen level-dependent (BOLD) signal fluctuations between brain regions in the absence

of task performance [31] [94]. The reliability of these measurements is paramount for their translation into clinical endpoints. Recent psychometric findings have demonstrated that **measurement reliability** is equivalent to the "fingerprint" or discriminability of the measurement under Gaussian distribution, making it essential for personalized clinical research [1]. This whitepaper outlines the methodological framework, experimental protocols, and validation criteria for establishing intrinsic functional connectivity measures as clinically viable neural traits.

Theoretical Foundation: Intrinsic Functional Connectivity as a Biomarker

Neural Systems Underlying Individual Differences

Research has identified several large-scale resting-state networks that serve as promising candidates for biomarker development. Key networks include:

- **Dorsal Attention Network (DAN)**: Responsible for attention maintenance and goal-oriented focus [81]
- **Ventral Attention Network (VAN)**: Involved in stimulus-driven reorientation to salient events [81]
- **Default Mode Network (DMN)**: Active during internal thought and self-referential processing [81]
- **Fronto-Parietal Network (FPN)**: Facilitates cognitive control and executive functions [95]
- **Salience Network**: Mediates detection of behaviorally relevant stimuli [94]

The balance of activity within and between these networks creates **individual signatures** that predict cognitive abilities, clinical outcomes, and treatment responses. For instance, greater within-network DMN connectivity has been associated with better distractor suppression, while greater connectivity between DMN and attention networks predicts poorer attentional ability [81].

Evidence for Predictive Validity in Clinical Contexts

Multiple studies demonstrate the prognostic value of intrinsic functional connectivity measures across neurological and psychiatric conditions:

Table 1: Evidence for Functional Connectivity as a Predictive Biomarker

Condition	Network Findings	Clinical Prediction	Citation
Major Depressive Disorder	Enhanced FPN connectivity with posterior DMN and SMN	Response to escitalopram treatment	[95]
Mild Cognitive Impairment	Increased global FC within cognitive control network	Cognitive reserve preservation	[96]
Nicotine Addiction	Reduced network efficiency; acute nicotine increases limbic connectivity	Treatment response biomarkers	[94]
General Distractibility	DMN-attention network balance	Individual differences in attentional ability	[81]

These findings establish intrinsic functional connectivity as a promising **translatable biomarker** for predicting treatment outcomes and tracking disease progression.

Methodological Framework: Optimizing Reliability and Validity

Node Definition and Parcellation Schemes

The first critical step in intrinsic functional network neuroscience (ifNN) analysis involves defining network nodes through brain parcellation. Systematic reliability analyses indicate that **whole-brain parcellations** that include subcortical and cerebellar regions yield optimal test-retest reliability for individual differences [1]. The choice of parcellation significantly impacts measurement reliability, with fine-grained, functionally-defined atlases outperforming coarse anatomical parcellations for capturing individual variability.

Edge Construction and Functional Connectivity Metrics

Edge construction involves quantifying the statistical dependency between regional time series. Key methodological considerations include:

- **Frequency bands**: Utilizing spontaneous brain activity in **multiple slow bands** (typically 0.01-0.1 Hz) improves reliability [1]
- **Correlation metrics**: Pearson's correlation coefficients are most common, but wavelet coherence may offer advantages for non-stationary signals [31]
- **Filtering schemes**: Topology-based methods for edge filtering optimize the trade-off between signal and noise [1]

Network Measurement and Graph Theory Applications

Graph theory provides powerful tools for characterizing the organization and topology of macroscale brain networks. Reliability-optimized metrics include:

- **Integration measures**: Characterize information transfer across distributed networks (e.g., global efficiency) [1]
- **Segregation measures**: Capture specialized processing within densely interconnected regions (e.g., clustering coefficient) [1]
- **Multilevel metrics**: Provide comprehensive characterization of network architecture across spatial scales [1]

Table 2: Reliability-Optimized Network Neuroscience Pipeline

Analytical Stage	High-Reliability Choice	Impact on Measurement
Node Definition	Whole-brain parcellation including subcortical and cerebellar regions	Increases between-subject variability ($\Delta Vb > 0$)
Edge Construction	Multiple slow frequency bands (0.01-0.1 Hz)	Decreases within-subject variability ($\Delta Vw < 0$)
Connectivity Estimation	Topology-based filtering schemes	Optimizes economic trade-off of network cost-efficiency
Graph Metrics	Multimodal integration and segregation measures	Maximizes individual fingerprinting

Experimental Protocols for Translational Validation

Data Acquisition Parameters

Standardized acquisition protocols are essential for multi-site trials. Recommended parameters based on reliability optimization include:

- **Scan duration**: Minimum 10-15 minutes of resting-state data [1]
- **Temporal resolution**: TR = 2000 ms or shorter to capture slow frequencies [95]
- **Spatial resolution**: 2-3 mm isotropic voxels for regional specificity [95]
- **Field strength**: 3T scanners with multiband acceleration sequences [95]

Participants should be instructed to keep their eyes closed but remain awake, as drowsiness significantly alters functional connectivity patterns.

Preprocessing and Quality Control

Robust preprocessing is critical for minimizing non-biological variance. Essential steps include:

- **Head motion correction**: Rigid-body realignment and regression of motion parameters
- **Physiological noise removal**: CompCor or aCompCor approaches for heartbeat and respiration effects
- **Global signal regression**: Controversial but may improve reliability in certain contexts [1]
- **Spatial normalization**: Non-linear registration to standard space (e.g., MNI152)
- **Quality metrics**: Framewise displacement, DVARS, and visual inspection of components

High-quality translational data must balance denoising with preservation of individual differences, requiring careful parameter optimization.

Analytical Workflow for Biomarker Development

The following diagram illustrates the complete translational validation workflow for establishing neural traits as clinical endpoints:

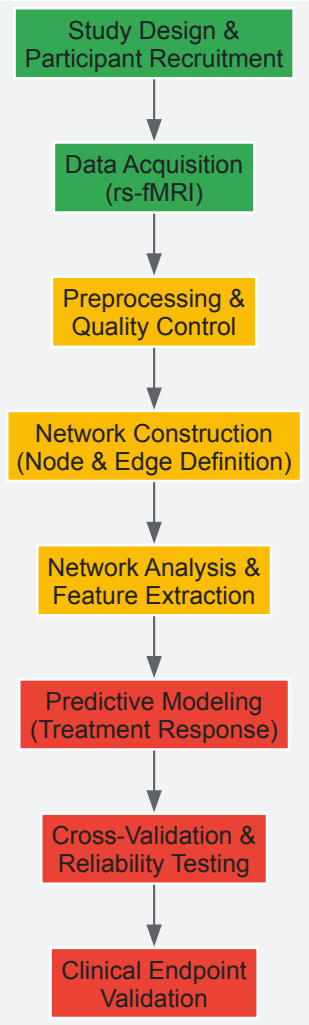

Diagram 1: Translational validation workflow for neural trait development

Statistical Considerations and Biomarker Validation

Reliability Assessment Framework

Robust psychometric evaluation is essential for establishing neural traits as clinical endpoints. The recommended approach includes:

- **Test-retest reliability**: Intraclass correlation coefficient (ICC) statistics to quantify measurement consistency [1]
- **Linear mixed models**: Decompose variance into between-subject (Vb) and within-subject (Vw) components [1]
- **Discriminability analysis**: Assess ability to differentiate individuals across sessions [1]

The optimization of measurement reliability should maximize between-subject variability while minimizing within-subject variability, creating a reliability gradient represented by the vector JK where $\Delta Vb > 0$ and $\Delta Vw < 0$ [1].

Predictive Modeling Approaches

Machine learning techniques enable the development of multivariate predictors from intrinsic connectivity patterns:

- **Support vector regression**: Successfully predicted individual differences in distractibility from resting-state connectivity ($r=0.48$, $p=0.0053$) [81]
- **Cross-validation**: Leave-one-subject-out procedures provide unbiased performance estimates [81]
- **Feature selection**: Identification of hub regions with strongest predictive power [81]

The strongest connection hubs for predicting individual differences include the right frontal eye field and temporoparietal junction of the DAN and VAN, respectively, and medial (ventromedial prefrontal and posterior cingulate cortices) and bilateral prefrontal regions of the DMN [81].

Sample Size Calculation and Power Considerations

Appropriate sample sizes are critical for biomarker development. Methods include:

- **Pilot data utilization**: Sample size calculation for validation studies from preliminary data [97]
- **Effect size estimation**: Expected accuracy, number of features, and proportion of true effects [97]
- **False discovery control**: Procedures to manage multiple comparisons in high-dimensional data [97]

Implementation in Clinical Trials: Practical Applications

Stratification and Enrichment Designs

Intrinsic functional connectivity biomarkers can optimize clinical trial efficiency through:

- **Patient stratification**: Identifying subgroups based on network characteristics [95]
- **Trial enrichment**: Selecting participants likely to respond to specific mechanisms [95]
- **Endpoint validation**: Establishing network changes as evidence of target engagement [96]

For example, in depression trials, enhanced rsFC of the right fronto-parietal network with the posterior DMN and somatomotor network characterizes responders to escitalopram, providing a potential stratification biomarker [95].

The Scientist's Toolkit: Essential Research Reagents

Table 3: Key Reagent Solutions for Intrinsic Functional Connectivity Research

Reagent/Resource	Function	Example Implementation
HCP Preprocessing Pipelines	Standardized data processing	Minimizes analytical variability across sites [1]
Connectivity Map (CMap)	Database of drug-induced genomic changes	Linking network changes to molecular mechanisms [98]
Whole-Brain Parcellations	Node definition for network construction	Optimizes individual differences measurement [1]
Linear Mixed Model Scripts	Reliability analysis	Quantifies between- and within-subject variability [1]
Graph Theory Toolboxes	Network metric computation	Calculates integration and segregation metrics [31]

Case Studies: Successful Translational Validation Examples

Cognitive Reserve in Mild Cognitive Impairment

Research has established global functional connectivity (GFC) within the cognitive control network as a biomarker of cognitive reserve in mild cognitive impairment. A fully-automated approach computed a **GFC reserve index** that discriminated between high and low reserve MCI patients with an area under the ROC curve of 0.84 [96]. Cross-validation in an independent sample confirmed that higher GFC-R index values predicted higher years of education and questionnaire-based proxies of cognitive reserve, controlling for memory performance, gray matter, and other confounds [96].

Antidepressant Treatment Response

A study examining escitalopram response in major depressive disorder found distinct pre-treatment connectivity patterns that predicted outcomes. Treatment responsivity was associated with **enhanced rsFC** of the right fronto-parietal network with the posterior DMN and somatomotor network [95]. Non-responders showed reduced rsFC of the bilateral FPN with the contralateral SMN and of the right FPN with the posterior DMN [95]. These findings highlight the role of resting-state networks, particularly FPN and DMN, in mediating antidepressant response.

Nicotine Addiction Biomarkers

Resting-state functional connectivity has shown promise as a biomarker for nicotine addiction, capturing both chronic trait effects (reduced network efficiency across the brain) and acute state effects (increased connectivity within specific limbic circuits) [94]. The **coherent modulations** in resting-state functional connectivity across different stages of nicotine addiction provide a platform for biomarker development focused on network interactions [94].

The following diagram illustrates the neural circuits implicated in treatment prediction across these case studies:

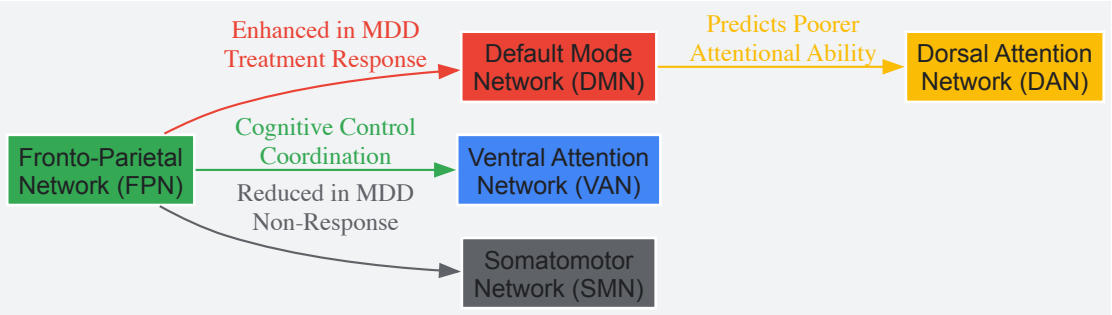

Diagram 2: Key network interactions predicting clinical outcomes

Challenges and Future Directions

Methodological Standardization

Significant challenges remain in standardizing analytical pipelines across research sites. Variability in node definition, edge construction, and graph measurements complicates direct comparison of findings [1]. Development of consensus pipelines with optimized reliability is essential for widespread clinical adoption.

Analytical Heterogeneity

Current ifNN studies employ diverse methodologies for:

- **Node definition**: Parcellation schemes ranging from anatomical atlases to data-driven clusters [31]
- **Edge construction**: Correlation metrics, partial correlations, or more complex dependency measures [31]
- **Graph metrics**: Diverse topological measures with varying reliability [1]

Future work should focus on **reliability-optimized pipelines** that maximize between-subject variability while minimizing within-subject variability.

Integration with Multimodal Data

The most promising future direction involves integrating intrinsic functional connectivity with other data modalities:

- **Genetic markers**: Polygenic risk scores and specific genetic variants [99]
- **Molecular profiling**: Connecting network phenotypes to neurotransmitter systems [95]
- **Digital phenotyping**: Ecological momentary assessment of behavior and symptoms [99]

Advances in artificial intelligence and machine learning, particularly frameworks integrating Gradient Boosting Machines and Deep Neural Networks, show promise for analyzing these complex multimodal datasets [99].

Translational validation of intrinsic functional connectivity measures as neural traits for clinical trial endpoints represents a paradigm shift in neurotherapeutics. By leveraging individual differences in stable network properties, researchers can develop predictive biomarkers for treatment selection, patient stratification, and target engagement. The methodological framework outlined in this whitepaper—emphasizing reliability optimization, standardized protocols, and rigorous validation—provides a roadmap for establishing neuroscientifically-grounded endpoints that accelerate therapeutic development. As the field matures, these neural traits promise to transform clinical trials from subjective, behavior-based assessments to objective, mechanism-based evaluations grounded in the intrinsic organization of brain networks.

Conclusion

The convergence of evidence confirms that intrinsic functional networks provide a robust, stable neural architecture that exhibits systematic individual differences predictive of cognitive abilities, social behaviors, and clinical susceptibilities. The field has matured from mere description to offering practical, optimized methodologies for obtaining reliable measurements, with demonstrated applications across diverse domains from basic cognitive neuroscience to complex social behavior prediction. For biomedical and clinical research, these advances open avenues for using intrinsic network fingerprints as biomarkers for patient stratification, treatment target identification, and monitoring intervention efficacy in neurological and psychiatric disorders. Future directions should focus on establishing standardized, reproducible pipelines across research consortia, validating network-based biomarkers in large-scale longitudinal studies, and developing network-based endpoints for clinical trials in precision medicine applications.

References

- 1. Optimizing network computation of individual... neuroscience [https://pmc.ncbi.nlm.nih.gov/articles/PMC10473278/]
- 2. Frontiers | Individual differences in the language task-evoked and... [https://www.frontiersin.org/journals/human-neuroscience/articles/10.3389/fnhum.2023.1283069/full]
- 3. connectivity of the frontoparietal Intrinsic predicts... functional network [https://link.springer.com/article/10.3758/s13415-021-00927-4]
- 4. Opportunities and limitations of intrinsic ... | Nature Neuroscience [https://www.nature.com/articles/nn.3423?error=cookies_not_supported]
- 5. Optimizing network computation of neuroscience ... individual [https://pubmed.ncbi.nlm.nih.gov/37781147/]
- 6. Frontiers | Ultrafine Brain Intrinsic Connectivity Networks Template... [https://www.frontiersin.org/journals/neuroscience/articles/10.3389/fnins.2025.1672129/abstract]
- 7. Intrinsic Functional Connectivity is Organized as Three Interdependent Gradients | Scientific Reports [https://www.nature.com/articles/s41598-019-51793-7]
- 8. A brain structure learning-guided multi-view graph representation... [https://qims.amegroups.org/article/view/127764/html]
- 9. Brain Modulyzer: Interactive Visual Analysis of Functional Brain Connectivity - PMC [https://pmc.ncbi.nlm.nih.gov/articles/PMC5585064/]
- 10. Temporal transitions of spontaneous | eLife brain activity [https://elifesciences.org/articles/33562]
- 11. regional dynamics... | Nature Human Behaviour Spontaneous brain [https://www.nature.com/articles/s41562-025-02332-0?error=cookies_not_supported&code=b537dac6-5a49-4058-9e19-9e523c18a52d]
- 12. Test–retest stability of spontaneous and functional... brain activity [https://pmc.ncbi.nlm.nih.gov/articles/PMC8933332/]
- 13. Relationships between resting-state EEG functional ... networks [https://www.nature.com/articles/s41598-022-25851-6?error=cookies_not_supported&code=7a7ed888-1dcc-4dba-933f-021efc9ad370]
- 14. Chapter 7 Network Analysis | Introduction to R for Data Science: A LISA 2020 Guidebook [https://bookdown.org/jdholster1/idsr/network-analysis.html]
- 15. Network Analysis Basics [https://robchavez.github.io/datascience_gallery/html_only/network_analysis.html]
- 16. Frontiers | The role of the salience network in cognitive and affective deficits [https://www.frontiersin.org/journals/human-neuroscience/articles/10.3389/fnhum.2023.1133367/full]
- 17. - Wikipedia Default mode network [https://en.wikipedia.org/wiki/Default_mode_network]
- 18. -associated Default connectivity relates to... mode network intrinsic [https://pubmed.ncbi.nlm.nih.gov/35998649/]
- 19. Frontiers | Intrinsic Connectivity in the Functional ... Default Mode [https://www.frontiersin.org/journals/human-neuroscience/articles/10.3389/fnhum.2022.859538/full]
- 20. Frontoparietal network topology as a neural marker of musical perceptual abilities | Nature Communications [https://www.nature.com/articles/s41467-024-52479-z]
- 21. Effect of Brain Computer Interface Training on Frontoparietal Network Function for Young People: A Functional Near-Infrared Spectroscopy Study - PubMed [https://pubmed.ncbi.nlm.nih.gov/40260641/?fc=None&ff=20250422124712&v=2.18.0.post9+e462414]
- 22. Salience Network - an overview | ScienceDirect Topics [https://www.sciencedirect.com/topics/medicine-and-dentistry/salience-network]
- 23. The Brain Salience Network at the Intersection of Pain and Substance use Disorders: Insights from Functional Neuroimaging Research | Current Addiction Reports [https://link.springer.com/article/10.1007/s40429-024-00593-9]
- 24. Salience Network Functional Connectivity Predicts Placebo Effects in Major Depression - PMC [https://pmc.ncbi.nlm.nih.gov/articles/PMC4689203/]
- 25. Frontiers | Precision neurodiversity: personalized brain network architecture as a window into cognitive variability [https://www.frontiersin.org/journals/human-neuroscience/articles/10.3389/fnhum.2025.1669431/full]
- 26. Network functional connectivity and whole-brain functional connectomics to investigate cognitive decline in neurodegenerative conditions - PMC [https://pmc.ncbi.nlm.nih.gov/articles/PMC5231882/]
- 27. in Individual Connectivity Architecture of the... Variability Functional [https://pmc.ncbi.nlm.nih.gov/articles/PMC3746075/]
- 28. Human intelligence and brain networks [https://pubmed.ncbi.nlm.nih.gov/21319494/]
- 29. Neural Network Underlying Stimulus Driven Mechanisms ... Variability [https://journals.plos.org/ploscompbiol/article?id=10.1371/journal.pcbi.1002395]
- 30. NIRS Publications | Published fNIRS Research with NIRx Systems | fNIRS Systems | NIRS Devices | NIRx [https://nirx.net/publications]
- 31. Approaches to Understand Individual Differences in Brain... Network [https://pmc.ncbi.nlm.nih.gov/articles/PMC6133307/]
- 32. The intrinsic connectivity patterns of the phonological and... functional [https://pubmed.ncbi.nlm.nih.gov/39988194/]
- 33. - Functions of Specific Cortical Association Areas Areas [https://www.brainkart.com/article/Association-Areas---Functions-of-Specific-Cortical-Areas_19754/]
- 34. Gaze and cooperative strategy: interareal... | Sainsbury Wellcome Centre [https://www.sainsburywellcome.org/web/qa/gaze-and-cooperative-strategy-interareal-interactions-social-brain]
- 35. Frontiers | Intrinsic Connectivity Networks in the Self- and Other-Referential Processing [https://www.frontiersin.org/journals/human-neuroscience/articles/10.3389/fnhum.2020.579703/full]
- 36. Identifying canonical and replicable multi-scale intrinsic ... connectivity [https://pmc.ncbi.nlm.nih.gov/articles/PMC10619392/]
- 37. Frontiers | Which software packages did researchers use to... [https://www.frontiersin.org/journals/human-neuroscience/articles/10.3389/fnhum.2025.1580808/full]

- 38. Neuroimaging-based Individualized Prediction of Cognition and Behavior for Mental Disorders and Health: Methods and Promises - PMC [https://www.ncbi.nlm.nih.gov/pmc/articles/PMC7483317/]
- 39. approaches improve the reliability and validity of functional... Multivariate [https://pmc.ncbi.nlm.nih.gov/articles/PMC6591084/]
- 40. Multivariate Data Analysis for Neuroimaging Data: Overview and ... [https://ncbi.nlm.nih.gov/pmc/articles/PMC3001346]
- 41. Brain Connectivity Analysis: A Short Survey - PMC [https://pmc.ncbi.nlm.nih.gov/articles/PMC3477528/]
- 42. Methods for analysis of brain connectivity: An IFCN-sponsored review - ScienceDirect [https://www.sciencedirect.com/science/article/pii/S1388245719309149]
- 43. Intrinsic functional of the connectivity ... frontoparietal network [https://pubmed.ncbi.nlm.nih.gov/34331267/]
- 44. Frontiers | Commentary: The Emerging Neuroscience of Third - Party ... [https://www.frontiersin.org/journals/human-neuroscience/articles/10.3389/fnhum.2017.00512/full]
- 45. The frontoparietal network: function, electrophysiology, and importance of individual precision mapping - PubMed [https://pubmed.ncbi.nlm.nih.gov/30250390/]
- 46. - Wikipedia Frontoparietal network [https://en.wikipedia.org/wiki/Frontoparietal_network]
- 47. Changes in Functional of Default Mode Connectivity with... Network [https://publications.hse.ru/en/articles/192490119]
- 48. Frontiers | The default and social understanding of... mode network [https://www.frontiersin.org/journals/human-neuroscience/articles/10.3389/fnhum.2014.00074/full]
- 49. Intrinsic network interactions explain individual differences in... [https://pubmed.ncbi.nlm.nih.gov/33383039/]
- 50. Resting-state functional connectivity between fronto - parietal and... [https://pubmed.ncbi.nlm.nih.gov/22570705/]
- 51. Distinct Interactions between Fronto - Parietal and Default ... Mode [https://www.nature.com/articles/srep38866?error=cookies_not_supported&code=9e954ff1-d9d7-499c-abc3-e6ab76c4b278]
- 52. Stability and plasticity of functional brain networks after... [https://qims.amegroups.org/article/view/40900/html]
- 53. Frontiers | Dynamic patterns predict early... functional connectivity [https://www.frontiersin.org/journals/neuroscience/articles/10.3389/fnins.2025.1487754/full]
- 54. The colors of our brain: an integrated approach for dimensionality reduction and explainability in fMRI through color coding (i-ECO) | Brain Imaging and Behavior [https://link.springer.com/article/10.1007/s11682-021-00584-8]
- 55. patterns predict early... Dynamic functional connectivity [https://pubmed.ncbi.nlm.nih.gov/39963258/]
- 56. Graph Temporal for Always-Connected Graphs Reconfiguration [https://arxiv.org/html/2510.15593v1]
- 57. The 4 Types of Reliability in Research | Definitions & Examples [https://www.scribbr.com/methodology/types-of-reliability/]
- 58. Frontiers | Test - retest of modular-relevant analysis in brain... reliability [https://www.frontiersin.org/journals/neuroscience/articles/10.3389/fnins.2022.1000863/full]
- 59. Building functional for network ... neuroscience reliable individual [https://www.researchsquare.com/article/rs-918598/v1]
- 60. - Test of Graph Metrics in Retest ... | PLOS One Reliability Functional [https://journals.plos.org/plosone/article?id=10.1371/journal.pone.0072425]
- 61. - Test of Retest for Evaluation of... Reliability Functional Networks [https://www.springerprofessional.de/en/test-retest-reliability-of-functional-networks-for-evaluation-of/17255774]
- 62. Intra-session test - retest of reliability connectivity in infants functional [https://www.academia.edu/129131785/Intra_session_test_retest_reliability_of_functional_connectivity_in_infants]
- 63. State-transition dynamics of resting-state functional magnetic... [https://bmcneurosci.biomedcentral.com/articles/10.1186/s12868-024-00854-3]
- 64. Multi-contrast anatomical subcortical structures parcellation | eLife [https://elifesciences.org/articles/59430]
- 65. Frontiers | Aberrant Cortical- Subcortical - Cerebellar Connectivity in... [https://www.frontiersin.org/journals/neuroimaging/articles/10.3389/fnimg.2025.1650987/abstract]
- 66. A functional parcellation of the whole in high-functioning... brain [https://www.nature.com/articles/s41380-024-02764-6?error=cookies_not_supported&code=06136bbb-9e6f-4d9b-aea8-c16d7de65835]
- 67. Frontiers | Multiple Analysis of Large Scale Intrinsic... Frequency Bands [https://www.frontiersin.org/journals/computational-neuroscience/articles/10.3389/fncom.2018.00064/full]
- 68. Anti-correlated cortical networks arise from spontaneous neuronal... [https://www.nature.com/articles/s41598-017-18097-0?error=cookies_not_supported&code=c85b6457-6f53-4eb0-8f09-400dbfa8b12c]
- 69. Intelligence is associated with the modular structure of intrinsic brain networks - PMC [https://pmc.ncbi.nlm.nih.gov/articles/PMC5700184/]
- 70. Center for Data-Driven Drug Development and Treatment Assessment (DATA) [https://iucrc.nsf.gov/centers/center-for-data-driven-drug-development-and-treatment-assessment-data/]
- 71. Graph theory approaches to functional network organization in brain disorders: A critique for a brave new small-world - PMC [https://pmc.ncbi.nlm.nih.gov/articles/PMC6326733/]
- 72. Preprocessing and Analysis Optimizing for Single- Pipelines ... Subject [https://journals.plos.org/plosone/article?id=10.1371/journal.pone.0031147]
- 73. 13 Comparing within individuals | Scientific... quantitative data [https://bookdown.org/pkaldunn/SRM-Textbook/SummariseWithin.html]

- 74. Brain functional network modeling and analysis based on fMRI: a systematic review - PMC [https://pmc.ncbi.nlm.nih.gov/articles/PMC8131458/]
- 75. Analyzing complex functional brain networks: Fusing statistics and network science to understand the brain - PMC [https://pmc.ncbi.nlm.nih.gov/articles/PMC4189131/]
- 76. - How Emotions Are Made Intrinsic networks [https://how-emotions-are-made.com/notes/Intrinsic_networks]
- 77. Large-scale brain - Wikipedia network [https://en.wikipedia.org/wiki/Large-scale_brain_network]
- 78. Uncovering Intrinsic Modular Organization of Spontaneous Brain ... [https://journals.plos.org/plosone/article?id=10.1371/journal.pone.0005226]
- 79. and task-evoked Intrinsic of the human network ... architectures brain [https://pmc.ncbi.nlm.nih.gov/articles/PMC4082806/]
- 80. Quantity and quality: Normative open-access neuroimaging databases | PLOS One [https://journals.plos.org/plosone/article?id=10.1371/journal.pone.0248341]
- 81. Intrinsic functional connectivity predicts individual differences in distractibility - PubMed [https://pubmed.ncbi.nlm.nih.gov/27132070/]
- 82. Frontiers | Classification of schizophrenia patients based on... [https://www.frontiersin.org/journals/neuroscience/articles/10.3389/fnins.2013.00133/full]
- 83. - Resting functional network connectivity underlying eating... state [https://pmc.ncbi.nlm.nih.gov/articles/PMC8082688/]
- 84. Best Network Visualization Tools in 2025 [https://infranodus.com/docs/network-visualization-software]
- 85. Weighted Dynamic Convolutional Hypergraph for Brain... Network [https://pmc.ncbi.nlm.nih.gov/articles/PMC10247416/]
- 86. Recent Advances in Hypergraph Neural Networks [https://arxiv.org/html/2503.07959v1]
- 87. - Wikipedia Dynamic network analysis [https://en.wikipedia.org/wiki/Dynamic_network_analysis]
- 88. Intrinsic connectivity networks underlying individual differences in... [https://pubmed.ncbi.nlm.nih.gov/30156744/]
- 89. Peer effects on control - averse | Scientific Reports behavior [https://www.nature.com/articles/s41598-019-39600-9?error=cookies_not_supported&code=d16018ec-e8dd-4f01-9749-e25baf7a6683]
- 90. A network correspondence toolbox for quantitative evaluation of novel neuroimaging results | Nature Communications [https://www.nature.com/articles/s41467-025-58176-9]
- 91. Deciphering neuronal variability reveals dynamic... across states [https://www.nature.com/articles/s41467-025-56733-w?error=cookies_not_supported&code=f12500af-fcfc-4c5f-aca2-ae965535ddfc]
- 92. Network Visualization - Data Visualization - Guides at Johns Hopkins University [https://guides.library.jhu.edu/datavisualization/network]
- 93. 16 network visualization tools that you should know! | by Dr. Veronica Espinoza | Medium [https://medium.com/@vespinozag/16-network-visualization-tools-that-you-should-know-2c26957b707e]
- 94. Resting-state functional connectivity and nicotine addiction: prospects for biomarker development - PubMed [https://pubmed.ncbi.nlm.nih.gov/26348486/]
- 95. Resting state functional connectivity patterns as biomarkers of treatment response to escitalopram in patients with major depressive disorder | Psychopharmacology [https://link.springer.com/article/10.1007/s00213-021-05915-7]
- 96. Resting-state global functional connectivity as a biomarker of cognitive reserve in mild cognitive impairment - PubMed [https://pubmed.ncbi.nlm.nih.gov/27709513/]
- 97. Statistical aspect of translational and correlative studies in clinical trials [https://cco.amegroups.org/article/view/4329/html]
- 98. Functional Module Connectivity Map (FMCM): A Framework for Searching Repurposed Drug Compounds for Systems Treatment of Cancer and an Application to Colorectal Adenocarcinoma | PLOS One [https://journals.plos.org/plosone/article?id=10.1371/journal.pone.0086299]
- 99. Artificial intelligence-driven translational medicine: a machine learning... [https://translational-medicine.biomedcentral.com/articles/10.1186/s12967-025-06308-6]