Grand Challenges and Future Directions in Chemical Biology: A 2025 Perspective on Interdisciplinary Innovation

Generated at: 2026-04-03
Source URL: https://www.chembioresearch.com/posts/grand-challenges-and-future-directions-in-chemical-biology-a-2025-perspective-on-interdisciplinary-innovation

Grand Challenges and Future Directions in Chemical Biology: A 2025 Perspective on Interdisciplinary Innovation

Abstract

This article examines the pivotal grand challenges and emerging frontiers in chemical biology as of 2025, targeting researchers, scientists, and drug development professionals. It synthesizes foundational concepts, cutting-edge methodological applications, critical optimization strategies, and robust validation frameworks that define the field. By exploring themes from bio-orthogonal chemistry and AI-driven discovery to translational physiology and sustainability, the content provides a comprehensive roadmap for leveraging chemical principles to solve complex biological problems and accelerate therapeutic innovation.

Defining the Frontier: Core Concepts and Exploratory Visions in Modern Chemical Biology

Chemical biology is a scientific discipline that resides at the interface between chemistry and biology, characterized by its application of chemical techniques, analysis, and often small molecules produced through synthetic chemistry to the study and manipulation of biological systems [1]. Unlike biochemistry, which primarily concerns itself with the chemistry of biomolecules and regulation of biochemical pathways within and between cells, chemical biology distinguishes itself through its focused application of chemical tools to address fundamental biological questions [1]. This philosophical approach transforms biological complexity into manageable chemical problems, creating a multidisciplinary nexus that has become essential for modern scientific advancement.

The field has undergone significant conceptual evolution, expanding from early chemical investigations of biological compounds to an integrated organizational platform that optimizes drug target identification and validation while improving the safety and efficacy of biopharmaceuticals [2]. This evolution represents more than merely technical progress—it embodies a fundamental shift in how scientists conceptualize the relationship between chemical structure and biological function. The chemical biology platform achieves its goals through emphasis on understanding underlying biological processes and leveraging knowledge gained from the action of similar molecules on these biological processes, connecting a series of strategic steps to determine whether a newly developed compound could translate into clinical benefit using translational physiology [2].

Historical Evolution: From Foundational Discoveries to a Distinct Discipline

The conceptual roots of chemical biology extend deep into the history of science, though it is often considered a relatively new scientific field [1]. The term itself can be traced to early appearances in scientific literature, including Alonzo E. Taylor's 1907 book "On Fermentation" and John B. Leathes' 1930 article "The Harveian Oration on The Birth of Chemical Biology" [1]. Despite these early references, the philosophical underpinnings of chemical biology predate even this terminology, evident in transformative 19th century discoveries that bridged chemical and biological realms.

Friedrich Wöhler's 1828 synthesis of urea represents a pivotal moment in the prehistory of chemical biology, demonstrating that biological compounds could be synthesized with inorganic starting materials and effectively weakening the previously dominant notion of vitalism—the theory that a 'living' source was required to produce organic compounds [1]. This fundamental discovery showed that the principles of chemistry could recreate molecules previously thought to be exclusively products of biological systems, thereby erasing the absolute boundary between organic and inorganic compounds and establishing a philosophical foundation for interrogating biological systems through chemical methods.

The late 19th century work of Friedrich Miescher further advanced this integrative approach. His investigation of the cellular contents of human leukocytes led to the discovery of 'nuclein' (later renamed DNA) [1]. By isolating nuclein from leukocyte nuclei through protease digestion and applying chemical techniques such as elemental analysis and solubility tests to determine its composition, Miescher established a methodology that would lay the groundwork for Watson and Crick's seminal discovery of the double-helix structure of DNA [1]. This approach exemplified the core chemical biology philosophy: using chemical tools to elucidate biological structures and functions.

Table: Historical Foundations of Chemical Biology

Time Period	Key Figure	Contribution	Impact on Chemical Biology
1828	Friedrich Wöhler	Synthesis of urea from inorganic compounds	Weakened vitalism; established that biological compounds could be studied synthetically

Time Period	Key Figure	Contribution	Impact on Chemical Biology
Late 19th century	Friedrich Miescher	Discovery and chemical characterization of 'nuclein' (DNA)	Demonstrated application of chemical analysis to biological macromolecules
1907	Alonzo E. Taylor	Used term "chemical biology" in "On Fermentation"	Early formalization of the disciplinary concept
1930	John B. Leathes	"The Harveian Oration on The Birth of Chemical Biology"	Further conceptual development of the field
2000s	Various	Establishment of dedicated journals	Institutional recognition as distinct discipline

The rising prominence of chemical biology as a distinct discipline is reflected in the establishment of dedicated scientific journals in the 21st century, including *Nature Chemical Biology* (created in 2005) and *ACS Chemical Biology* (created in 2006) [1]. These publications provided dedicated venues for research that explicitly bridged chemical and biological domains, further solidifying the field's identity and methodological approaches.

Methodological Framework: The Chemical Biology Toolkit

The practice of modern chemical biology relies on a sophisticated methodological framework that integrates techniques from both chemistry and biology. This toolkit continues to evolve through technical innovations that expand our ability to probe and manipulate biological systems.

Synthetic and Analytical Approaches

Chemical biology employs diverse synthetic and analytical strategies to investigate biological systems. **Peptide synthesis** represents a cornerstone methodology, enabling the chemical synthesis of proteins that incorporate non-natural amino acids and residue-specific incorporation of "posttranslational modifications" such as phosphorylation, glycosylation, acetylation, and even ubiquitination [1]. These capabilities are invaluable for probing and altering protein functionality, as post-translational modifications are widely known to regulate protein structure and activity [1]. To assemble protein-sized polypeptide chains from small synthetic peptide fragments, chemical biologists employ **native chemical ligation**, a process involving the coupling of a C-terminal thioester and an N-terminal cysteine residue, ultimately resulting in formation of a "native" amide bond [1]. Related strategies include expressed protein ligation, sulfurization/desulfurization techniques, and use of removable thiol auxiliaries [1].

Combinatorial chemistry provides another essential methodology, involving the simultaneous synthesis of large numbers of related compounds for high-throughput analysis [1]. Chemical biologists apply principles from combinatorial chemistry to synthesize active drug compounds and maximize screening efficiency, with applications extending to agriculture and food research, specifically in the syntheses of unnatural products and generating novel enzyme inhibitors [1].

Bioorthogonal reactions represent a particularly powerful chemical biology approach that enables selective chemical reactions within complex biological environments. These reactions must proceed with high chemospecificity despite the milieu of distracting reactive materials in vivo, and within reasonably short timeframes [1]. Click chemistry is well suited to this niche, with its rapid, spontaneous, selective, and high-yielding characteristics [1]. The development of copper-free variants, such as cyclooctyne reactions with azido-molecules, bypassed toxicity issues associated with copper catalysts, enabling applications in living systems [1].

Table: Core Methodologies in Chemical Biology

Methodology	Key Principle	Applications
Peptide Synthesis & Native Chemical Ligation	Chemical production of proteins with non-natural amino acids or post-translational modifications	Protein engineering, functional probing, structure-activity studies
Combinatorial Chemistry	Simultaneous synthesis of large compound libraries	High-throughput screening, drug discovery, enzyme inhibitor development
Bioorthogonal Chemistry	Selective chemical reactions compatible with living systems	Biomolecule labeling, imaging, tracking in cellular environments
Activity-Based Protein Profiling	Using chemical probes that target enzymatically active forms	Functional proteomics, enzyme activity monitoring, inhibitor development
Directed Evolution	Laboratory-based evolution of biomolecules with desired traits	Enzyme engineering, protein optimization, catalyst development

Omics and Systems Approaches

Chemical biology has increasingly embraced systems-level approaches, particularly through various "omics" methodologies that provide comprehensive analysis of biological systems. These include advanced high-throughput analytical approaches designed to handle complex mixtures of cell-derived biomolecules, providing both quantitative and qualitative information about biological systems [3]. Chemical biologists work to improve proteomics through the development of **enrichment strategies, chemical affinity tags, and new probes** [1]. Given that samples for proteomics often contain many peptide sequences with varying abundance, chemical biology methods reduce sample complexity by selective enrichment using affinity chromatography—targeting peptides with distinguishing features like biotin labels or post-translational modifications [1].

For investigating enzymatic activity specifically (as opposed to total protein abundance), **activity-based reagents** have been developed to label the enzymatically active form of proteins [1]. This strategy includes converting serine hydrolase- and cysteine protease-inhibitors to suicide inhibitors, enhancing the ability to selectively analyze low abundance constituents through direct targeting [1]. Enzyme activity can also be monitored through converted substrate, with methods using "analog-sensitive" kinases to label substrates using an unnatural ATP analog, facilitating visualization and identification through a unique handle [1].

Directed Evolution and Protein Engineering

A primary goal of protein engineering is the design of novel peptides or proteins with a desired structure and chemical activity [1]. Since knowledge of the relationship between primary sequence, structure, and function of proteins remains limited, rational design of new proteins with engineered activities is extremely challenging [1]. **Directed evolution** addresses this challenge through repeated cycles of genetic diversification followed by a screening or selection process, effectively mimicking natural selection in the laboratory to design new proteins with desired activity [1].

Methods for creating large libraries of sequence variants include subjecting DNA to UV radiation or chemical mutagens, error-prone PCR, degenerate codons, or recombination [1]. Once variant libraries are created, selection or screening techniques such as FACS, mRNA display, phage display, and in vitro compartmentalization are used to identify mutants with desired attributes [1]. The development of directed evolution methods was recognized with the 2018 Nobel Prize in Chemistry awarded to Frances Arnold for evolution of enzymes, and George Smith and Gregory Winter for phage display [1].

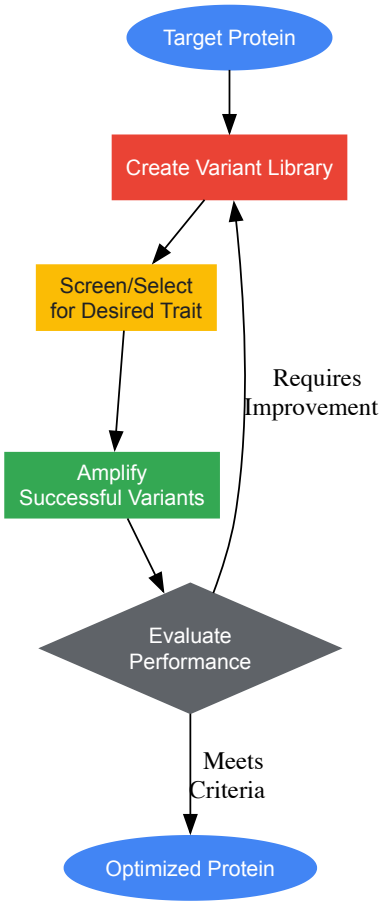

Translational Applications: From Bench to Bedside

The chemical biology platform has proven particularly valuable in translational applications, especially pharmaceutical research and development. The last 25 years of the 20th century marked a pivotal period where pharmaceutical companies began producing highly potent compounds targeting specific biological mechanisms but faced significant challenges in demonstrating clinical benefit [2]. This challenge prompted transformative changes

in drug development, leading to the emergence of translational physiology and precision medicine, aided fundamentally by the development of the chemical biology platform [2].

The Chemical Biology Platform in Drug Development

Chemical biology refers to the study and modulation of biological systems, and the creation of biological response profiles using small molecules that are often selected or designed based on current knowledge of the structure, function, or physiology of biological targets [2]. Unlike traditional trial-and-error approaches, even when using high throughput technologies, chemical biology focuses on selecting target families and incorporates systems biology approaches to understand how protein networks integrate [2]. The main advantage of incorporating a chemical biology platform into therapeutic development strategies is its use of multidisciplinary teams to accumulate knowledge and solve problems, often relying on parallel processes to accelerate timelines and reduce costs for bringing new drugs to patients [2].

The implementation of this platform approach involved several historical steps. The first was bridging disciplines between chemists and pharmacologists, who previously worked in relative isolation [2]. The second step introduced clinical biology to bridge relationships and foster teamwork, encouraging collaboration among preclinical physiologists and pharmacologists and clinical pharmacologists [2]. Clinical biology referred to the use of laboratory assessments (later termed biomarkers) to diagnose disease, evaluate patient health, and monitor treatment efficacy [2]. The third step was the formal development of chemical biology platforms around 2000 to take advantage of genomics information, combinatorial chemistry, improvements in structural biology, high throughput screening, and various cellular assays [2].

Assessment of Chemical Probes

A critical application of chemical biology in drug discovery is the objective, quantitative, data-driven assessment of chemical probes [4] [5]. These chemical probes are essential tools for understanding biological systems and for target validation, yet selecting probes for biomedical research has rarely been based on objective assessment of all potential compounds [5]. Resources such as Probe Miner capitalize on public medicinal chemistry data to empower quantitative, objective, data-driven evaluation of chemical probes, assessing >1.8 million compounds for their suitability as chemical tools against 2,220 human targets [5]. This approach represents a valuable resource to aid the identification of potential chemical probes, particularly when used alongside expert curation [5].

Research Reagent Solutions

Table: Essential Research Reagents in Chemical Biology

Reagent/Category	Function	Application Examples
Small Molecule Probes	Modulate and monitor biological systems	Protein function inhibition, cellular process tracking [1]
Bioorthogonal Reporters (e.g., azides, cyclooctynes)	Selective chemical labeling in living systems	Biomolecule imaging, tracking, and characterization [1]
Unnatural Amino Acids	Expand genetic code and protein functionality	Protein engineering, structure-function studies [3]
Activity-Based Probes	Target enzymatically active forms of proteins	Functional proteomics, enzyme mechanism studies [1]
PROTACs (Proteolysis-Targeting Chimeras)	Induce targeted protein degradation	Therapeutic development, protein function analysis [1]
CRISPR/Cas9 Components	Precision gene editing	Functional genomics, gene therapy development [1]

Current Trends and Future Directions

Chemical biology continues to evolve rapidly, with several emerging trends shaping its future trajectory. The field is poised to have a profound impact across various domains, including precision medicine, synthetic biology, and agricultural biotechnology [6]. Current trends include advances in chemical synthesis, single-cell analysis techniques, and computational methods, all of which are driving new discoveries and applications [6].

Artificial Intelligence and Machine Learning

The unprecedented boom in artificial intelligence and machine learning applications represents a significant frontier in chemical biology [7]. These computational approaches are being applied to multiple aspects of the field, from compound screening and design to pattern recognition in complex biological data sets. The 2025 Gordon Research Conference on Chemical and Biological Defense highlights the growing importance of these methodologies, with dedicated sessions on "AI/ML for Chemical and Biological Defense: Emerging Technologies" and "AI/ML for Chemical and Biological Defense: Global Applications" [7]. However, important questions regarding reliable, reproducible, and safe use of such methods remain and form the chassis for ongoing discussions in the field [7].

Agnostic Detection and Characterization Methods

A prominent trend in applied chemical biology involves the development of broad-spectrum methods for agnostic chemical and biological detection [7]. This approach focuses on creating capabilities to identify, characterize, and diagnose novel threats or biological phenomena without prior knowledge of their specific characteristics. The 2025 GRC conference emphasizes "agnostic solutions for characterizing and mitigating chemical and biological threats," highlighting technologies for diagnostics of novel chemical and biological agents [7]. These methodologies represent a shift from targeted approaches to more flexible, adaptable systems that can respond to emerging challenges.

Advanced Biomanufacturing and Therapeutic Modalities

Biomanufacturing readiness represents another significant frontier, encompassing the journey from design to deployment of biologically-based solutions [7]. This includes developing capabilities for rapid production of therapeutics, vaccines, and diagnostic tools, as highlighted by the COVID-19 pandemic response [3]. The campaign to develop and distribute SARS-CoV-2 vaccines demonstrated the power of concentrated scientific effort, requiring complex steps from conception of viable methodological approaches to overcoming social and legal hurdles and establishing large-scale production and distribution methods [3]. This achievement stands as a testament to applied chemical biology principles, requiring collaboration across scientific disciplines and geographic boundaries.

Additional emerging therapeutic approaches include wearable-based advancements for chemical-biological threats and novel solutions to counter emerging chem-bio threats through vaccines, therapeutics, and other modalities [7]. The ARPA-H model represents one approach to advancing these technologies, focusing on high-risk transformative research on disease-agnostic technologies to pursue better health outcomes [7].

Chemical biology has evolved from a conceptual interface between established disciplines to a mature scientific field with its own distinctive philosophical approach, methodological toolkit, and research agenda. Its practitioners are life scientists who embrace interdisciplinary research and techniques, not limited by the constraints of target biological systems but constantly seeking to expand and overcome those limitations by exploring new territories within science [3]. The field's trajectory demonstrates how artificial disciplinary boundaries can be transcended to create integrated approaches that address complex biological problems through chemical principles.

The future of chemical biology will likely be characterized by continued methodological innovation, particularly in areas of synthetic chemistry, single-cell analysis, computational integration, and therapeutic development. As the field addresses its grand challenges—including ethical considerations, interdisciplinary collaboration, and funding—its continued impact across multiple domains seems assured [6]. Realizing the full potential of chemical biology will require ongoing investment in research, education, and infrastructure, ensuring that the next generation of researchers is equipped with both the technical skills and interdisciplinary mindset needed to advance this dynamic field [2] [6]. Through these developments, chemical biology will continue to refine its multidisciplinary philosophy, remaining a critical component of modern scientific inquiry and therapeutic advancement.

Chemical biology represents a powerful interdisciplinary frontier where the tools and principles of chemistry are deployed to interrogate, manipulate, and understand biological systems. This field leverages synthetic chemistry to create molecular probes, modulate biological pathways, and mimic natural processes, thereby bridging the gap between the test tube and the living cell. The grand challenge lies in mastering **bio-inspired synthesis**—developing chemical methods that emulate the efficiency and selectivity of biological systems—and applying these capabilities to the fundamental task of **understanding living systems** [8]. This whitepaper outlines the central challenges and future directions defining this rapidly evolving discipline, framed for an audience of researchers, scientists, and drug development professionals.

The core premise of modern chemical biology is that living systems perform chemical transformations with a precision and under conditions that conventional synthetic chemistry often cannot replicate [8]. This recognition has driven the field increasingly toward **bioinspired and bio-integrated strategies**, including biocatalysis, chemoenzymatic cascades, and bio-orthogonal chemistry. Each of these approaches relies heavily on organic chemical synthesis, which provides the foundational capability to construct and modify molecules that can probe, modulate, or mimic biological functions [8]. The following sections dissect the key research areas, present quantitative data, provide detailed methodologies, and visualize the conceptual frameworks that underpin the field's trajectory.

Grand Challenge 1: Mastering Bio-inspired Synthetic Strategies

Biomimetic Synthesis and Catalysis

Biomimetic reactions are chemical processes designed to mimic the strategies and efficiencies found in nature, particularly those catalyzed by enzymes. The objective is to study how nature achieves specific reactions and then apply those principles to create more efficient and selective synthetic pathways [8]. This approach aligns strongly with **Green Chemistry goals**, emphasizing solvent safety, atom economy, and waste minimization [8]. However, significant obstacles persist in designing biomimetic reactions, including technical difficulties in controlling stereoselectivity, achieving high yields, and addressing scalability issues for industrial production [8]. Furthermore, the frequent use of expensive or environmentally hazardous reagents complicates the translation of natural systems into practical laboratory protocols.

A prominent application of biomimetic synthesis is the production of **natural products**, which serve as a rich source of complex bioactive structures [8]. A major challenge in translating natural products into viable medicines is the difficulty in acquiring adequate amounts of the original compounds and their structural variants to support research and large-scale manufacturing. To address supply chain vulnerabilities and sustainability concerns, researchers pursue synthetic strategies that ensure a reliable supply of these valuable compounds, with organic synthesis remaining essential for functional diversification and analog generation beyond the scope of biosynthesis [8].

Biocatalysis and Enzyme Engineering

Biocatalysis utilizes biological catalysts—primarily enzymes or whole cells—to promote chemical reactions. Natural enzymes offer tremendous advantages by catalyzing reactions with **high selectivity** under mild, environmentally benign conditions [8]. The field was notably advanced by Frances Arnold's Nobel Prize-winning work on **directed evolution of enzymes**, a technique that applies evolutionary principles (random gene mutation and natural selection) to engineer improved enzymatic performance [8]. This methodology has yielded new biocatalysts, products, and processes for pharmaceuticals and renewable fuels.

Despite these advances, extending enzyme utility to **non-natural substrates** and reactions such as C-H activation or oxidative coupling remains challenging [8]. Mimicking these transformations with synthetic catalysts, including organocatalysts or artificial metalloenzymes, also presents obstacles in selectivity, scalability, and green chemistry compatibility. Recent innovations include biocatalytic amide bond formation, use of hydrolases and ATP-dependent enzymes in nonaqueous systems, and integration of enzymes into multi-step synthetic cascades [8]. Enzyme engineering through side-chain derivatization or introduction of non-canonical amino acids continues to expand the repertoire of accessible reactions [8].

Table 1: Comparative Analysis of Catalytic Strategies in Chemical Biology

Catalytic Strategy	Key Advantage	Primary Challenge	Emerging Solution
Traditional Organic Synthesis	Broad reaction scope, well-established	Harsh conditions, poor selectivity	Development of milder, selective catalysts
Biocatalysis (Wild-type Enzymes)	High selectivity, green conditions	Limited substrate scope	**Directed evolution** [8]
Biomimetic Catalysis	Principles from efficient natural systems	Reproducing active site complexity	Sophisticated ligand design
Photobiocatalysis	Access to excited state reactivity	Integration of biological and photochemical steps	**Co-factor engineering** [8]

Chemoenzymatic and Photobiocatalytic Approaches

The field has recently witnessed a rapid rise in **chemoenzymatic strategies** that combine enzymatic and chemical steps in a complementary fashion [8]. This hybrid approach installs complexity via enzymes and then elaborates structures via synthetic chemistry, or vice versa, allowing for the generation of analogues with modified scaffolds that are inaccessible through biosynthesis alone. A particularly innovative development is the emergence of **photobiocatalytic strategies** for organic synthesis, which involve enzymatic processes that utilize electronically excited states accessed through photoexcitation [8].

These hybrid strategies, while powerful, demand careful coordination of solvents, protective groups, and reaction conditions. Significant challenges include pathway optimization, enzyme engineering, and coupling biosynthetic routes with chemical transformations to produce novel compounds [8]. The successful implementation of these integrated approaches requires deep expertise in both chemical and biological domains, presenting a training challenge for the next generation of chemical biologists.

Grand Challenge 2: Developing Bio-orthogonal Chemistry for Living Systems

Fundamental Principles and Applications

Bioorthogonal chemistry refers to chemical reactions that can occur within a living organism without interfering with its native biochemical processes [8]. Within this domain, **click reactions** represent a special class defined by stringent criteria including modularity, broad scope, high

yield, stereospecificity, and generation of harmless by-products [8]. The profound significance of bioorthogonal chemistry was recognized with the 2022 Nobel Prize in Chemistry awarded to C. R. Bertozzi, M. Meldal, and K. B. Sharpless for their foundational contributions. These reactions are critical for applications in **in vivo imaging, drug delivery, and prodrug activation** [8].

Organic synthesis is central to designing bioorthogonal reagents with fast kinetics, minimal toxicity, and excellent functional group tolerance under physiological conditions. Recent developments have focused on advancing **tetrazine ligations**, employing **strained alkynes**, and creating **light-activated or redox-triggered reactions** [8]. The continuous refinement of these chemical tools expands the toolbox available for interrogating biological systems with minimal perturbation.

The Translational Hurdle: From In Vitro to In Vivo

The most significant challenge in bioorthogonal chemistry is the **translation from model systems to living organisms**, particularly humans for clinical applications [8]. Performing a reaction in a controlled laboratory environment differs dramatically from delivering that same reaction in a complex living patient. Success in vivo demands **high reactivity** to achieve sufficient yields at medically relevant concentrations within the available reaction time. Furthermore, reagents with limited stability or circulation time must react rapidly enough to elicit the desired biological effect before being cleared or metabolized [8].

Multiple pharmacological factors determine the success of bioorthogonal reactions in vivo. **Pharmacokinetic properties** of both reagents dictate their in vivo behavior through processes of absorption, distribution, metabolism, and excretion [8]. The **stability of the reactants** is another crucial consideration, as is their **bioavailability**—the degree to which components can access the circulation and reach the target area in the body unencumbered [8]. All these factors are intimately dependent on a compound's chemical structure, presenting complex optimization challenges for synthetic chemists.

Table 2: Key Considerations for In Vivo Application of Bio-orthogonal Chemistry

Factor	Challenge	Impact on Reaction Success
Reaction Kinetics	Must be extremely fast at low concentrations	Determines yield within biological timeframe
Reagent Stability	Degradation in physiological environment	Limits effective concentration at target site
Pharmacokinetics	Differing distribution/clearance of two reagents	Affects spatiotemporal overlap of reactants
Bioavailability	Barriers to reaching target tissue	Reduces effective concentration at site of interest
Metabolism	Enzymatic modification of reactants	May deactivate reagents or create off-target effects

The diagram below illustrates the workflow and major challenges in developing bio-orthogonal reactions for application in living systems.

Quantitative & Analytical Framework for Biological Understanding

Advanced Measurement Techniques

Revolutionary technical advances in measurement science have dramatically enhanced our ability to quantify biological processes. Modern chemical biology leverages sophisticated instrumentation including **X-ray crystallography, cryo-electron microscopy (cryo-EM), live imaging, single molecule studies, next-generation sequencing, and mass spectrometry** [9]. These technologies generate a wealth of quantitative data for addressing long-standing biological questions, enabling researchers to move from qualitative observations to precise, quantitative measurements of biological phenomena.

The integration of diverse experimental datasets with computational modeling has stimulated productive collaborations across biology, chemistry, physics, and engineering [9]. This interdisciplinary approach requires researchers to possess broad training in both experimental and quantitative skills to perform in-depth mechanistic studies of diverse biological processes. The emerging field of **quantitative chemical biology** emphasizes the application of mathematical and computational approaches to analyze complex biological systems, creating a more analytical and quantitative framework for understanding life at the molecular level [9].

Standardization and Reproducibility in Experimental Reporting

Robust, reproducible research requires meticulous reporting of experimental details. According to the Royal Society of Chemistry's guidelines, authors must provide sufficient descriptive detail to enable other skilled researchers to accurately reproduce the work [10]. This includes comprehensive characterization of new compounds and known compounds prepared by novel or modified methods. The suggested order for presenting experimental data for new compounds is: yield, melting point, optical rotation, refractive index, elemental analysis, UV absorptions, IR absorptions, NMR spectrum, and mass spectrum [10].

Specific formatting standards ensure clarity and consistency:

- **Yield**: Should be presented as "the lactone (7.1 g, 56%)" [10]
- **Melting point**: Should be reported as "mp 75°C (from EtOH)" with crystallization solvent in parentheses [10]
- **NMR data**: Should use δ values with nucleus indicated by subscript if necessary (e.g., δ_H, δ_C). Instrument frequency, solvent, and standard must be specified [10]
- **Mass spectrometry**: Should be presented as "m/z 183 (M^+, 41%), 168 (38)" with relative intensities in parentheses and spectrum type indicated [10]

Adherence to these standards is critical for advancing the field, as inadequate experimental reporting remains a significant barrier to reproducibility and translational progress.

The Scientist's Toolkit: Essential Research Reagents and Materials

Successful experimentation in chemical biology requires specialized reagents and materials designed for compatibility with biological systems. The following table details essential components of the chemical biologist's toolkit.

Table 3: Essential Research Reagent Solutions for Chemical Biology

Reagent/Material	Primary Function	Key Considerations
Bio-orthogonal Reaction Pairs (e.g., strained alkyne/tetrazine)	Selective labeling in living systems	Fast kinetics, metabolic stability, cell permeability [8]
Non-canonical Amino Acids	Incorporation of novel functionality into proteins	Orthogonality to native translation machinery, metabolic handling [8]
Chemical Probes (small molecules)	Modulation and study of specific protein functions	Target specificity, potency, minimal off-target effects [8]
Caged Compounds	Light-activated control of biological activity	Wavelength compatibility, dark stability, activation efficiency
Metabolic Precursors	Feeding biosynthetic pathways for engineered natural products	Membrane permeability, metabolic fate, toxicity [8]
Stable Isotope Labels (e.g., ^{13}C, ^{15}N)	Tracing metabolic fluxes and structural analysis	Incorporation efficiency, cost, spectral interpretation
Directed Evolution Systems	Engineering novel enzyme function	Library diversity, selection throughput, screening method [8]

Visualization and Data Presentation in Chemical Biology

Color Theory for Scientific Figures

Effective visual communication is essential for conveying complex scientific concepts. The **RGB (red, green, blue) additive color model** is recommended for figures in digital publications because it mimics how modern displays function [11]. In this model, colors are specified using either **numeric triplet notation** (e.g., 255, 0, 0 for red) or **hexadecimal notation** (e.g., #FF0000 for red) [11]. Understanding these specifications ensures accurate color reproduction across different platforms.

Color selection should be guided by established principles to enhance readability and interpretation. A simple strategy employs a **single color** (e.g., blue) paired with different shades of that color (e.g., navy blue and sky blue) [11]. More complex palettes can be developed using color wheel relationships:

- **Complementary colors**: Opposite each other on the color wheel [11]
- **Analogous colors**: Adjacent to each other on the color wheel [11]
- **Triad colors**: Three evenly spaced colors on the wheel [11]

Online tools such as Color Supply, Sessions College Color Calculator, and Rapid Tables Color Wheel can assist in developing visually appealing and scientifically accurate color palettes [11].

Accessibility Considerations for Color Vision Deficiency

Approximately 8% of men and 0.5% of women experience some form of color vision deficiency, making accessibility considerations critical in scientific figure design [11]. To ensure figures are interpretable by all readers:

- **Avoid color-only coding**: Use differing fill patterns, shapes, or direct labels to complement color distinctions [11]
- **Ensure sufficient lightness contrast**: Colors with widely different lightness levels remain distinguishable when converted to grayscale [11]
- **Utilize accessibility tools**: Online resources like WebAIM's Contrast Checker and ColorBrewer's "Colorblind Safe" option help identify accessible color combinations [11]

The diagram below outlines a strategic workflow for developing effective research programs in chemical biology, integrating computational and experimental approaches.

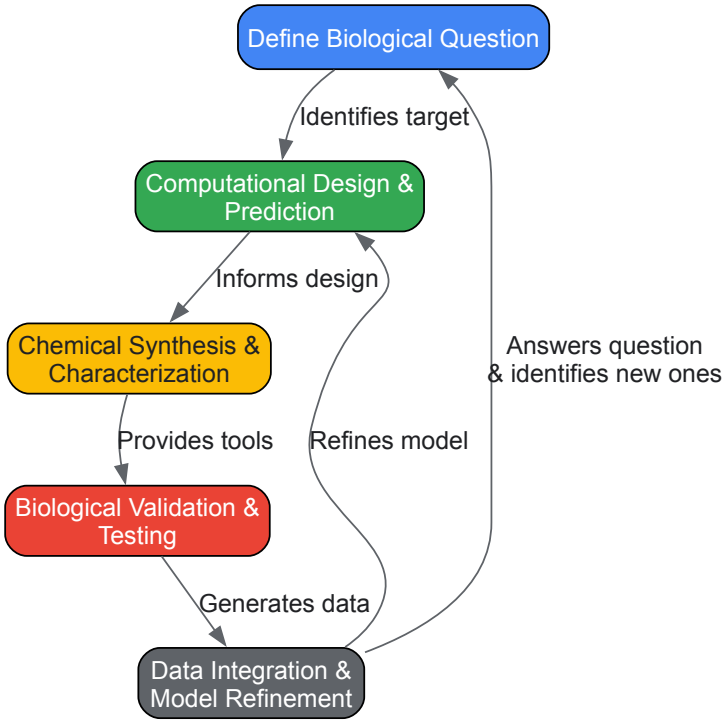

The future of chemical biology lies in increasingly sophisticated integration of synthetic chemistry with biological systems. Key frontiers include the development of **next-generation bioorthogonal reactions** with enhanced kinetics and biocompatibility for clinical translation, the refinement of **chemoenzymatic strategies** for sustainable synthesis of complex molecules, and the application of **advanced quantitative techniques** to achieve predictive understanding of living systems. As the field evolves, overcoming the grand challenges of bio-inspired synthesis will progressively illuminate the fundamental principles governing biological function, ultimately enabling unprecedented capabilities in therapeutic development, diagnostic imaging, and sustainable bioproduction.

The trajectory of chemical biology points toward a future where the boundaries between synthetic and biological systems become increasingly blurred. By embracing interdisciplinary training that spans chemical synthesis, biological analysis, and computational modeling, the next generation of researchers will be equipped to address these integrative challenges. Through continued innovation at this dynamic interface, chemical biology will play an increasingly pivotal role in advancing both fundamental scientific knowledge and transformative technological applications for human health and sustainable industry.

Organic synthesis provides the fundamental foundation for advancing chemical biology, serving as the primary engine for constructing molecules that probe, modulate, and mimic biological systems. This discipline enables the precise construction of small molecules, natural product analogues, molecular probes, and modified biomacromolecules that are inaccessible through biosynthetic methods alone [8]. The structural precision afforded by synthetic chemistry is indispensable for mechanistic biological studies and therapeutic development, particularly in addressing the grand challenges of understanding complex living systems [8]. In the context of increasing movement toward bioinspired and bio-integrated strategies—including biocatalysis, chemoenzymatic cascades, metabolic engineering, and bio-orthogonal chemistry—organic synthesis remains the critical backbone that enables these interdisciplinary approaches to move forward [8].

The unique value of organic synthesis in chemical biology lies in its ability to deliver molecules with exact structural specifications, enabling researchers to establish clear structure-activity relationships and develop precise tools for interrogating biological systems. Unlike purely biological approaches, synthetic chemistry allows for the incorporation of non-natural elements, stable isotopes, and specific functional groups that facilitate the study of biological mechanisms. Furthermore, synthetic approaches provide routes to molecules that may be difficult or impossible to obtain from natural sources, ensuring a reliable and sustainable supply of valuable compounds for research and development [8]. As chemical biology continues to evolve into a more translational discipline [2], the role of organic synthesis becomes increasingly critical in bridging the gap between basic biological understanding and therapeutic applications.

Molecular Probe Design and Construction

Fundamental Design Principles

The construction of effective molecular probes requires careful balancing of multiple design parameters to ensure biological relevance and experimental utility. **Target specificity** remains paramount, as off-target interactions can compromise data interpretation and lead to erroneous conclusions. Contemporary probe design increasingly incorporates **bioorthogonal handles**—chemical functionalities that can undergo selective reactions with detection tags in biological environments without interfering with native biochemical processes [8]. These handles enable subsequent labeling, purification, or visualization after the probe has engaged its target in a native biological context.

Additional critical considerations include **physicochemical properties** that govern cellular permeability and distribution, such as logP, polar surface area, and hydrogen bonding capacity. **Metabolic stability** must also be optimized to ensure sufficient half-life for experimental observation, while maintaining compatibility with the biological system under study. The emergence of high-throughput experimentation (HTE) has revolutionized this optimization process by enabling rapid parallel assessment of multiple structural variants against biological targets [12]. This approach allows researchers to explore a broader chemical space while consuming less time and material resources than traditional one-variable-at-a-time optimization.

Representative Probe Classes and Their Applications

Table 1: Major Classes of Molecular Probes and Their Key Characteristics

Probe Class	Key Structural Features	Primary Applications	Example Tools
Small-Molecule Fluorescence Probes	Fluorophore conjugated to target-binding moiety	Live-cell imaging, localization studies, real-time tracking	G-quadruplex probes [13]
G4-Binding Metal Complexes	Coordinated metal center with planar aromatic ligands	Nucleic acid structure probing, therapeutic development	Metal-based G4 stabilizers [13]
Bioconjugation Probes	Cross-linking agents, bioorthogonal handles	Protein-protein interaction mapping, post-translational modification tracking	Click chemistry reagents [8]
Photoactivatable Probes	Photolabile protecting groups, caged compounds	Spatiotemporal control of bioactivity, precision targeting	Light-activated bioorthogonal reagents [8]

Small-molecule fluorescence probes represent one of the most widely used tool classes in chemical biology. These typically consist of a target-binding moiety conjugated to a fluorophore, enabling visualization of the probe's localization and abundance within biological systems. Recent advances have produced increasingly sophisticated designs with improved brightness, photostability, and environmental sensitivity (e.g., turn-on probes that fluoresce only upon target binding) [13].

G-quadruplex (G4) binding probes illustrate the power of synthetic chemistry in creating tools for studying challenging biological targets. G4 structures are non-canonical nucleic acid conformations that play important roles in gene regulation, telomere maintenance, and other fundamental processes [13]. Synthetic approaches have yielded diverse G4-binding scaffolds, including porphyrins (e.g., TMPyP4), acridines (e.g., BRACO-19), and more complex structures like Pyridostatin (PDS) [13]. These tools have been instrumental in elucidating the biological functions of G4 structures and exploring their therapeutic potential.

Experimental Methodologies and Protocols

High-Throughput Experimentation (HTE) Workflows

The implementation of high-throughput experimentation has transformed the process of probe optimization and reaction discovery in organic synthesis. HTE involves the miniaturization and parallelization of reactions, allowing for the rapid exploration of chemical space with minimal consumption of precious starting materials [12]. A standard HTE workflow encompasses several distinct phases:

- **Experiment Design**: Strategic selection of reaction variables (catalysts, ligands, solvents, additives) based on literature precedent and mechanistic hypotheses.
- **Plate Preparation**: Assembly of reaction components in microtiter plates (MTPs) using automated liquid handling systems.
- **Reaction Execution**: Performing transformations under controlled atmosphere and temperature conditions.
- **Analysis and Data Processing**: High-throughput analysis (often via LC-MS or NMR) with automated data interpretation.
- **Data Management**: Storage and curation of results following FAIR principles (Findable, Accessible, Interoperable, and Reusable) [12].

The power of HTE is greatly enhanced through integration with artificial intelligence and machine learning algorithms. These tools can identify patterns in complex multidimensional data sets, predict promising reaction conditions, and guide iterative optimization cycles [12].

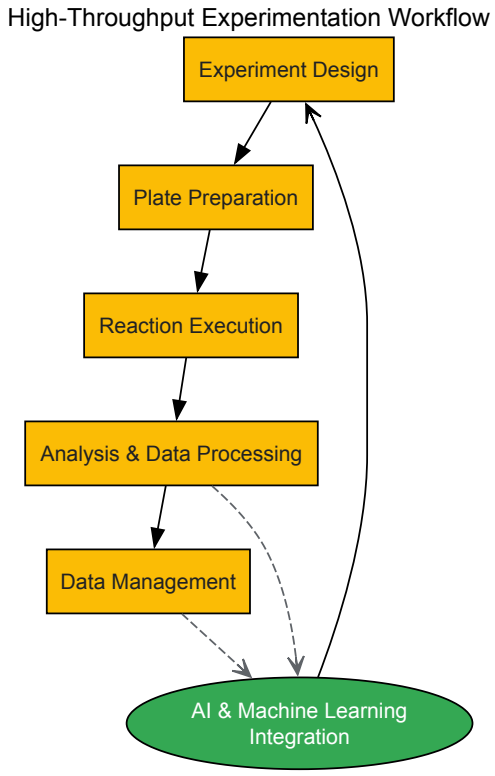

Reproducible Synthesis Protocols

Ensuring reproducibility in synthetic procedures is essential for the advancement of chemical biology. Organizations like Organic Syntheses address this challenge through rigorous verification protocols, requiring that procedures be successfully repeated in the laboratory of a member of the Board of Editors before publication [14]. Key elements of reproducible synthesis include:

- **Detailed Reaction Setup**: Comprehensive description of apparatus, including flask size and type, number of necks, and how each neck is equipped. Photographs of the setup are often required [14].
- **Standardized Purification Methods**: Detailed protocols for purification techniques such as flash column chromatography, preparative thin layer chromatography, or sublimation [15].
- **Comprehensive Characterization**: Full spectroscopic and analytical data for all compounds, including NMR spectra with calculations printed directly on them when quantitative NMR is employed [14].

For reactions conducted on scales between 2-50 g, authors must provide precise quantities of all reactants, with careful attention to significant figures. Any reagent used in significant excess (e.g., more than 1.5 equivalents) requires explanation in a Note, and the consequences of using lesser amounts should be discussed [14].

The Scientist's Toolkit: Essential Research Reagents and Solutions

Table 2: Key Research Reagent Solutions for Molecular Probe Construction

Reagent Category	Specific Examples	Function in Probe Development	Handling Considerations
Bioorthogonal Reaction Components	Tetrazines, strained alkynes, azides	Selective labeling in biological environments	Stability in aqueous buffer, kinetics optimization [8]
Catalytic Systems	Organocatalysts, artificial metalloenzymes	Enabling challenging transformations	Compatibility with biological macromolecules [8]
Specialized Solvents	t-Butyl methyl ether (MTBE) substitutes	Green chemistry applications	Reduced hazard profile [14]
Building Blocks	Non-canonical amino acids, modified nucleotides	Incorporation of novel functionality	Orthogonality to native biological components [8]
Analytical Standards	qNMR reference standards	Quantitative analysis of probe purity	High purity, stability [14]

The effectiveness of molecular probe development relies heavily on the quality and appropriate selection of research reagents. **Bioorthogonal reaction components** represent particularly valuable tools, with tetrazine ligations and strained alkynes showing special utility for selective labeling in living systems [8]. The Nobel Prize in Chemistry 2022 awarded for click chemistry and bioorthogonal chemistry underscored the transformative impact of these reagents [8].

Catalytic systems have evolved significantly to meet the challenges of constructing complex molecular probes. Beyond traditional metal catalysts, the field has seen advancement in organocatalysts and artificial metalloenzymes that can perform difficult or previously impossible transformations [8]. Directed evolution of enzymes, recognized by the 2018 Nobel Prize in Chemistry to Frances Arnold, has provided powerful biocatalysts for asymmetric synthesis and green chemistry applications [8].

Software tools represent another critical component of the modern chemist's toolkit. Applications like **ChemDraw** facilitate the design, visualization, and communication of chemical structures, with advanced versions offering predictive capabilities for properties like pKa, NMR chemical shifts, and lipophilicity [16] [17]. The integration of these computational tools with experimental workflows has dramatically accelerated the design-make-test cycle in probe development.

Case Study: G-Quadruplex Targeting Tools

G-quadruplex (G4) structures represent an excellent case study in the development of precision molecular tools through organic synthesis. These non-canonical nucleic acid conformations form in guanine-rich regions of the genome and play important regulatory roles in replication, transcription, and telomere maintenance [13]. The structural diversity of G4 motifs—including parallel, antiparallel, and hybrid topologies—presents a significant challenge for tool development, requiring sophisticated synthetic approaches to achieve selective recognition [13].

The evolution of G4-targeting tools illustrates a progressive refinement from simple binding molecules to sophisticated multifunctional probes. Early tools like TMPyP4, a porphyrin derivative, demonstrated the ability to stabilize G4 structures and inhibit telomerase activity, but suffered from poor selectivity over duplex DNA [13]. Subsequent generations of tools addressed this limitation through structural modifications; for example, TQMP incorporated a phenolic ring to enhance selectivity [13]. Further advances produced compounds like BRACO-19 (a trisubstituted acridine) and RHPS4 (a pentacyclic system), which showed improved telomerase inhibitory activity and potential anticancer effects [13].

Pyridostatin (PDS) represents a significant milestone in G4 tool development, with a carefully designed aromatic arrangement that minimizes non-specific intercalation with duplex DNA while maintaining high affinity for G4 structures [13]. This design principle—optimizing selectivity through reduction of planar surface area—illustrates how synthetic chemistry can address fundamental biological challenges.

The translational potential of G4-targeting tools is exemplified by compounds that have advanced to clinical evaluation. CX-3543 (Quarfloxin) reached Phase II clinical trials for neuroendocrine carcinomas before being withdrawn due to efficacy and bioavailability limitations [13]. Its optimized analog, CX-5461 (Pidnarulex), advanced to Phase I trials but faced challenges related to phototoxicity and mutagenicity [13]. These clinical experiences highlight the ongoing challenges in transforming synthetic tools into viable therapeutics, particularly in balancing potency with appropriate pharmacological properties.

Visualization of Signaling Pathways and Experimental Workflows

The integration of molecular probes into biological research requires careful planning of experimental workflows and understanding of the signaling pathways being investigated. The following diagram illustrates a generalized pathway for probe-mediated biological target engagement and detection, highlighting key steps where synthetic chemistry contributes crucial tools and methods.

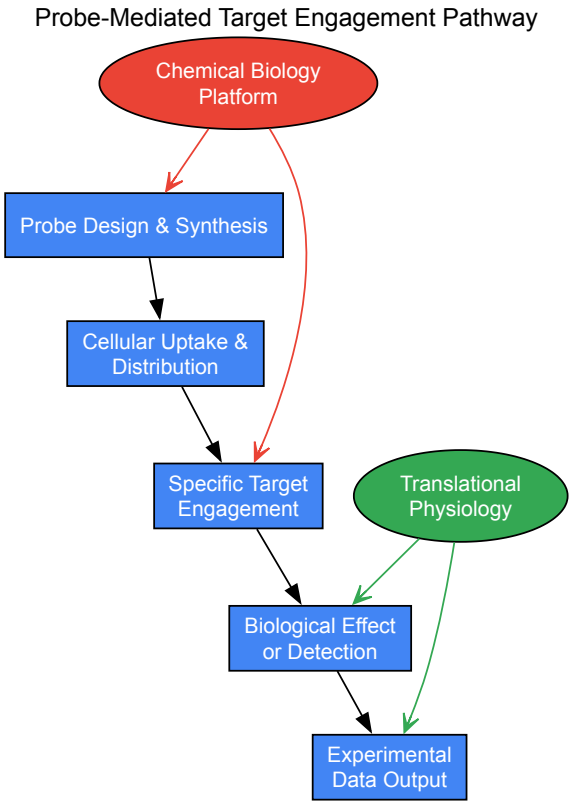

The chemical biology platform integrates this probe engagement pathway into a broader framework for drug discovery and development. This approach uses multidisciplinary teams to accumulate knowledge and solve problems, often relying on parallel processes to speed development time and reduce costs [2]. The platform connects a series of strategic steps to determine whether a newly developed compound could translate into clinical benefit using translational physiology, which examines biological functions across multiple levels from molecular interactions to population-wide effects [2].

Future Directions and Grand Challenges

The future development of molecular probes and precision tools faces several significant challenges that will require innovations in synthetic methodology. **Translation from model systems to living organisms**, particularly humans for clinical applications, represents perhaps the most substantial hurdle [8]. The high reactivity required for sufficient yields at medically relevant concentrations must be balanced against stability, bioavailability, and toxicity considerations [8]. For bioorthogonal chemistry specifically, success in vivo depends on rapid reaction kinetics, appropriate pharmacokinetic properties of both reagents, and the ability to access target tissues in sufficient concentration [8].

The **integration of synthetic and biological systems** presents another major frontier. While living systems perform chemical transformations with precision that synthetic chemistry cannot yet match, hybrid approaches that combine the best features of both are showing increasing promise [8]. Chemoenzymatic strategies that combine enzymatic and chemical steps in a complementary fashion represent a powerful approach for installing complexity via enzymes, then elaborating via synthesis, or vice versa [8]. Recent interest in photobiocatalytic strategies—enzymatic processes that utilize electronically excited states accessed through photoexcitation—exemplifies the innovative directions this integration may take [8].

Sustainability and efficiency considerations are also driving methodology development. The principles of Green Chemistry, including solvent safety, atom economy, and waste minimization, are increasingly influential in probe design and synthesis [8]. Biomimetic catalysts that aim to reproduce active site features while maintaining robustness and recyclability represent one approach to addressing these concerns [8]. Similarly, the development of more sustainable solvents, such as using t-butyl methyl ether (MTBE) as a substitute for diethyl ether in large-scale work, reflects the growing importance of environmental considerations in synthetic planning [14].

The expanding role of **artificial intelligence and machine learning** in synthesis design represents perhaps the most transformative future direction. As HTE generates increasingly large and complex datasets, AI methods will become essential for identifying patterns, predicting reactivity, and optimizing reaction conditions [12]. The convergence of automated synthesis, AI-driven design, and robust biological screening platforms promises to accelerate the development of next-generation molecular tools with enhanced precision and utility for addressing fundamental questions in chemical biology.

The field of chemical biology faces a central grand challenge: living systems perform chemical transformations with an efficiency and precision that synthetic chemistry often cannot match in the laboratory [8]. This recognition has driven the field increasingly toward **bioinspired and bio-**

integrated strategies that seek to emulate nature's synthetic prowess. Biomimetic synthesis represents a cornerstone of this approach, operating at the intersection of chemistry, biology, and materials science to develop new synthetic methodologies inspired by biological principles.

At its core, biomimetic synthesis studies how nature achieves specific reactions or synthesizes complex molecules and then applies those principles in organic synthesis [8]. This approach has evolved from a conceptual framework to an essential component of modern chemical biology, enabling access to complex molecular architectures with improved efficiency and selectivity. The field has gained significant momentum through its convergence with other disciplines, including **biocatalysis, metabolic engineering, and bio-orthogonal chemistry**, creating a powerful toolkit for addressing challenges in therapeutic development, molecular imaging, and sustainable production of complex molecules [8] [2].

This technical guide examines the current state of biomimetic synthesis within the broader context of chemical biology's grand challenges, providing researchers with both theoretical foundations and practical methodologies for implementing nature-inspired synthetic strategies.

Conceptual Foundations and Strategic Advantages

Biomimetic synthesis aims to replicate the processes and strategies found in nature, particularly those catalyzed by enzymes, to create more efficient and selective synthetic pathways for chemical transformations [8]. The conceptual framework rests on several key principles that distinguish it from traditional synthetic approaches:

- **Metabolic Pathway Mimicry**: Designing synthetic routes that mirror biosynthetic pathways, often employing cascade reactions that build molecular complexity rapidly
- **Active Site Emulation**: Developing synthetic catalysts that reproduce key features of enzyme active sites while maintaining robustness and recyclability
- **Physiological Compatibility**: Conducting transformations under mild, environmentally benign conditions similar to biological systems

The strategic advantages of biomimetic approaches are substantial and align with the growing emphasis on **Green Chemistry goals**, particularly solvent safety, atom economy, and waste minimization [8]. Bioinspired strategies frequently enable rapid assembly of complex natural product skeletons from simpler precursors through **cascade reactions, cycloadditions, and C-H functionalizations** [18]. This inherent efficiency often translates to reduced step counts, higher overall yields, and decreased environmental impact compared to linear synthetic sequences.

Table 1: Strategic Advantages of Biomimetic Synthesis Approaches

Advantage	Mechanism	Impact on Synthesis
Step Economy	Cascade reactions mimicking biosynthetic pathways	Reduced synthetic steps, higher overall yields
Stereocontrol	Transition state mimicry of enzymatic processes	Superior stereoselectivity, reduced protection/deprotection
Sustainability	Mild conditions, aqueous compatibility	Reduced environmental impact, alignment with Green Chemistry
Structural Diversity	Biomimetic diversification of core scaffolds	Access to analog libraries for structure-activity studies

Current Research and Representative Case Studies

Bioinspired Total Synthesis of Complex Natural Products

Recent advances in bioinspired synthesis showcase the power of this approach for constructing complex molecular architectures. A representative example is the total synthesis of chabranol, a terpenoid natural product with a novel bridged skeleton identified from soft corals [18]. The bioinspired strategy employed a **Prins-triggered double cyclization** to construct the core oxa-[2.2.1] bicycle in a single step, mimicking a proposed biosynthetic polycyclization (Figure 1).

The synthetic design was guided by a plausible biosynthetic pathway wherein a linear sesquiterpenoid precursor undergoes dihydroxylation and C–C bond cleavage to form an aldehyde intermediate. Under acidic conditions, this aldehyde undergoes a Prins cyclization with a trisubstituted olefin, generating a tertiary carbocation that is trapped stereoselectively by a chiral alcohol to form the bicyclic core [18]. This approach demonstrated excellent diastereoselectivity and provided supporting evidence for the proposed biosynthetic pathway.

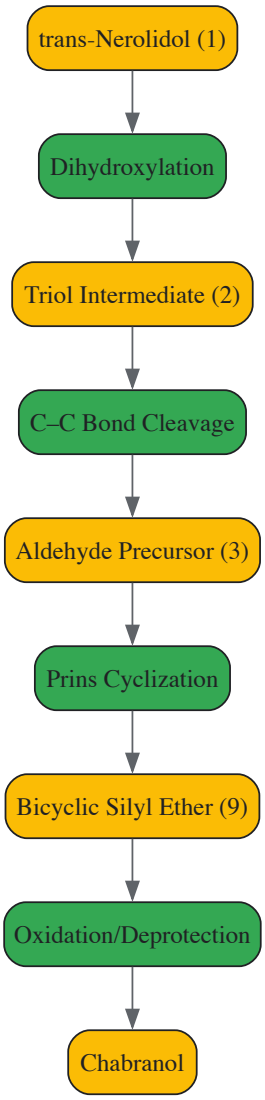

Figure 1: Bioinspired synthetic strategy for chabranol featuring a key Prins-triggered double cyclization [18]

Biomimetic Oxidative Cyclization in the Monocerin Family

The application of biomimetic strategies to the synthesis of monocerin-family natural products demonstrates another powerful paradigm – the use of **para-quinone methide (pQM) intermediates** to construct complex heterocyclic systems [18]. Biosynthetically, the cis-substituted tetrahydrofuran (THF) ring in these molecules was proposed to form through benzylic oxidation generating a pQM intermediate, followed by an oxa-Michael addition (Figure 2).

This biomimetic oxidative cyclization strategy has been successfully implemented in laboratory synthesis, enabling efficient construction of the fused isocoumarin-THF ring system characteristic of this natural product family [18]. The approach highlights how proposed biosynthetic mechanisms can inspire efficient synthetic routes to complex molecular targets, particularly those with challenging stereochemical and functional group arrangements.

Figure 2: Biomimetic oxidative cyclization via para-quinone methide intermediates for THF ring formation [18]

Biomimetic Materials and Systems

Beyond natural product synthesis, biomimetic principles are being applied to materials science and systems chemistry. Recent advances include the development of **cytomimetic calcification in chemically self-regulated prototissues**, integrating enzyme-containing inorganic protocells into alginate hydrogels to produce matrix-integrated prototissues that mimic bone tissue calcification and decalcification processes [19]. These systems represent a convergence of biomimetic synthesis with materials science, enabling the creation of functional materials with life-like properties.

Another emerging area is the design of **minimal biomimetic metal-binding peptides** using bioinformatics approaches. Researchers have successfully designed an eight-amino-acid peptide that self-assembles with copper ions, forming a complex that mimics the laccase enzyme's active site [19]. This approach demonstrates how computational methods can enhance biomimetic design, creating simplified yet functional analogs of complex biological systems.

Table 2: Representative Biomimetic Synthesis Applications and Outcomes

Target System	Biomimetic Strategy	Key Outcome	Reference
Chabranol	Prins-triggered double cyclization	Concise synthesis (9 steps), structural confirmation	[18]
Monocerin-family	pQM-mediated oxidative cyclization	Efficient THF ring formation, supports biosynthetic proposal	[18]
Laccase mimic	Bioinformatics-designed peptide	Copper-binding complex with enzymatic activity	[19]
Bone tissue model	Cytomimetic prototissue assembly	Controlled calcification/decalcification cycles	[19]

Experimental Protocols and Methodologies

General Considerations for Biomimetic Reaction Design

Implementing biomimetic synthesis requires careful consideration of several experimental parameters to successfully replicate biological transformation principles:

- **Reaction Medium**: Many biomimetic reactions benefit from **aqueous or biphasic systems** that more closely mimic biological environments [8]
- **Catalyst Design**: Biomimetic catalysts should balance structural simplicity with functional complexity, often incorporating key elements of enzymatic active sites while maintaining synthetic practicality
- **Condition Optimization**: Biomimetic transformations often require extensive optimization of pH, temperature, and cofactor requirements to achieve efficient conversion

Protocol: Bioinspired Prins-Triggered Double Cyclization

The following detailed protocol adapts the key transformation from the chabranol synthesis [18]:

Reagents and Materials:

- Hydroxy aldehyde precursor (e.g., compound 3 in Scheme 1b of [18])
- Anhydrous dichloromethane (DCM)
- Trimethylsilyl trifluoromethanesulfonate (TMSOTf)
- Anhydrous diisopropylethylamine (DIPEA)
- Molecular sieves (4Å), activated
- Inert atmosphere equipment (argon or nitrogen)

Procedure:

- Activate molecular sieves by flame-drying under vacuum and maintain under inert atmosphere
- Charge a dried round-bottom flask with the hydroxy aldehyde precursor (1.0 equiv) in anhydrous DCM (0.1 M concentration) under inert atmosphere
- Add activated 4Å molecular sieves (100 mg/mL) to the reaction mixture
- Cool the reaction mixture to -78°C using a dry ice/acetone bath
- Slowly add TMSOTf (1.2 equiv) dropwise via syringe, maintaining temperature at -78°C
- Stir the reaction at -78°C for 30 minutes, then warm gradually to 0°C over 2 hours
- Monitor reaction progress by TLC or LC-MS until complete consumption of starting material
- Quench the reaction by careful addition of saturated aqueous $NaHCO_3$ solution at 0°C
- Warm to room temperature, filter to remove molecular sieves, and extract with DCM (3 × 20 mL)
- Combine organic extracts, dry over anhydrous Na_2SO_4, filter, and concentrate under reduced pressure
- Purify the crude product by flash chromatography on silica gel

Key Considerations:

- Strict anhydrous conditions are essential for high yield
- The reaction typically proceeds with excellent diastereoselectivity (>20:1 dr)
- Scale-up may require adjusted addition rates to manage exothermicity

Protocol: Biomimetic Oxidative Cyclization via Quinone Methide

This protocol outlines the general approach for biomimetic oxidative cyclizations as applied to the monocerin-family synthesis [18]:

Reagents and Materials:

- Phenolic precursor with appropriate side-chain nucleophile
- Oxidizing agent (e.g., DDQ, CAN, or MnO_2)
- Anhydrous solvent (acetonitrile, DCM, or toluene)
- Buffer solutions for pH control (if required)

Procedure:

- Dissolve the phenolic precursor (1.0 equiv) in appropriate anhydrous solvent (0.05 M concentration)
- For reactions requiring specific pH, utilize buffer solution as cosolvent or additive
- Add oxidizing agent (1.1-2.0 equiv) portionwise at room temperature
- Monitor reaction progress by TLC or LC-MS until complete consumption of starting material
- If incomplete after 2-12 hours, consider heating or additional oxidant
- Quench reaction by dilution with water or mild reducing agent ($Na_2S_2O_3$)
- Extract with ethyl acetate or DCM (3 × 15 mL)
- Combine organic extracts, wash with brine, dry over anhydrous Na_2SO_4
- Concentrate under reduced pressure and purify by flash chromatography

Key Considerations:

- Oxidant selection critically influences yield and selectivity
- The reaction often proceeds through a transient quinone methide intermediate
- Stereochemical outcome may be influenced by solvent polarity and additives

The Scientist's Toolkit: Essential Research Reagents

Successful implementation of biomimetic synthesis requires specialized reagents and catalysts designed to emulate biological transformations. The following table details key research reagent solutions for biomimetic applications:

Table 3: Essential Research Reagents for Biomimetic Synthesis

Reagent/Catalyst	Function	Biomimetic Application	Example Use
Artificial metalloenzymes	Hybrid bio-inorganic catalysts	Combining transition metal catalysis with protein scaffolds	C-H activation, oxidative coupling [8]
Biomimetic organocatalysts	Small molecule enzyme mimics	Asymmetric catalysis without metals	Aldol reactions, conjugate additions [19]
Directed evolution enzymes	Engineered biocatalysts	Non-natural transformations	"New-to-nature" chemistry [8] [20]
Bio-orthogonal catalysts	Selective reactivity in biological systems	In vivo labeling and modifications	Tetrazine ligations, strained alkynes [8]
Biomimetic porphyrin complexes	Heme enzyme mimics	Oxidation catalysis under mild conditions	Aerobic oxidations, halogenations [19]

Future Directions and Grand Challenges

The evolution of biomimetic synthesis continues to address fundamental challenges in chemical biology while expanding into new research domains. Several key frontiers are shaping the future of this field:

Integration with Systems Biology and Omics Technologies

Modern biomimetic synthesis increasingly leverages insights from **genomics, transcriptomics, and proteomics** to guide synthetic strategy design [2]. The availability of extensive biosynthetic gene cluster data enables more informed biomimetic approaches that closely mirror actual biological pathways rather than speculative biosynthetic proposals. This integration represents a significant advancement in the precision and relevance of bioinspired strategies.

Sustainability and Green Chemistry Applications

Biomimetic synthesis aligns naturally with the principles of Green Chemistry, offering pathways to **reduce waste, improve atom economy, and utilize renewable feedstocks** [8]. Future developments will likely focus on biomimetic approaches to converting CO_2 into valuable products using engineered organisms, creating biodegradable polymers inspired by natural systems, and developing energy-efficient catalytic processes that operate under mild conditions [21].

Translational Challenges and In Vivo Applications

A critical frontier in biomimetic chemistry involves translation from model systems to living organisms and clinical applications [8]. Key challenges include:

- **Reaction efficiency** at medically relevant concentrations within biological timeframes
- **Bioavailability and pharmacokinetics** of synthetic precursors and catalysts
- **Stability and circulation time** of reactive species in physiological environments
- **Target specificity and minimization of off-target effects** in complex biological systems

Addressing these challenges requires close collaboration between synthetic chemists, chemical biologists, and translational researchers to develop biomimetic systems capable of functioning within the constraints of living organisms.

Biomimetic synthesis represents a powerful paradigm for addressing grand challenges in chemical biology, offering efficient strategies for constructing complex molecules while aligning with sustainability goals. By learning from and emulating nature's synthetic principles, researchers can develop transformative approaches to natural product synthesis, materials science, and therapeutic development. As the field continues to evolve through integration with systems biology, computational design, and translational science, biomimetic strategies will play an increasingly central role in advancing chemical biology's frontier.

The convergence of chemistry, biology, and physics represents a fundamental shift in modern scientific inquiry, enabling researchers to address complex biological systems with unprecedented precision. This interdisciplinary approach is not merely the application of one discipline to another but represents the emergence of entirely new fields of study with their own methodologies and conceptual frameworks. Research in rapidly developing areas between the classical disciplines presents unique opportunities for groundbreaking discoveries that cannot be achieved within traditional disciplinary boundaries [22]. The integration of these fields has become central to understanding biological processes, as each discipline contributes essential tools and perspectives that, when combined, provide a more complete picture of biological complexity [23].

At the heart of this integration lies chemical biology, which uses molecular tools and principles from organic synthesis to study and manipulate biological systems [24]. This rapidly evolving discipline provides the fundamental capabilities for constructing and modifying molecules that can probe, modulate, or mimic biological functions with structural precision necessary for mechanistic studies and therapeutic development [24]. Meanwhile, physics contributes quantitative analytical tools and theoretical frameworks for understanding the forces, energies, and dynamic interactions that govern biological systems at multiple scales, from single molecules to entire organisms.

The grand challenge in this interdisciplinary space involves overcoming the distinctive difficulties of designing synthetic and analytical approaches compatible with the complexity of living systems, including mild reaction conditions, aqueous environments, functional group tolerance, and demands for stereoselectivity, all while maintaining scalability and environmental sustainability [24]. This whitepaper examines the core principles, methodologies, and future directions bridging these three foundational scientific disciplines, with particular emphasis on their application to chemical biology's most pressing challenges.

Grand Challenges in Chemical Biology

Bioorthogonal Chemistry for Living Systems

Bioorthogonal chemistry represents one of the most significant advances at the chemistry-biology interface, referring to chemical reactions that can occur within living organisms without interfering with natural biochemical processes [24]. These reactions, particularly "click" chemistry reactions, are defined by stringent criteria including modularity, wide scope, high yield, stereospecificity, and generation of inoffensive byproducts [24]. The field earned the Nobel Prize in Chemistry in 2022 for Carolyn R. Bertozzi, Morten Meldal, and K. Barry Sharpless, recognizing its transformative potential for in vivo imaging, drug delivery, and prodrug activation [24].

The central challenge in bioorthogonal chemistry involves translation from model systems to living organisms, particularly humans for clinical applications [24]. Performing reactions in a chemical laboratory differs significantly from delivering reactions in living patients. Key obstacles include:

- **Reaction Kinetics**: High reactivity is crucial to obtain sufficient yields at medically relevant concentrations within available reaction times [24]

- **Reagent Stability**: Reagents with limited stability or circulation time must react rapidly enough to elicit desired effects before clearance or degradation [24]
- **Bioavailability**: The degree to which components can access circulation and reach target areas unencumbered determines reaction success in vivo [24]
- **Pharmacokinetics**: Absorption, distribution, metabolism, and excretion properties dictate in vivo behavior of both reagents [24]

Organic synthesis addresses these challenges by designing reagents with fast kinetics, minimal toxicity, and functional group tolerance under physiological conditions. Recent developments include tetrazine ligations, strained alkynes, and light-activated or redox-triggered reactions [24]. All factors influencing in vivo applicability depend on a drug's chemical structure, translating directly into challenges for synthetic organic chemistry to design molecules that meet both chemical and biological requirements simultaneously [24].

Biocatalysis and Biomimetic Synthesis

Biocatalysis utilizes biological catalysts, primarily enzymes or whole cells, to promote chemical reactions with high selectivity under mild, environmentally benign conditions [24]. This approach mimics how living systems perform chemical transformations under conditions and with precision that synthetic chemistry cannot reach [24]. The field has advanced significantly through directed evolution of enzymes, earning Frances Arnold the 2018 Nobel Prize in Chemistry for engineering improved enzyme performances by applying principles of evolution through random gene mutation and natural selection [24].

Despite these advances, significant challenges remain:

- **Limited Reaction Scope**: Extending enzyme utility to non-natural substrates and reactions such as C-H activation or oxidative coupling remains difficult [24]
- **Artificial Catalyst Design**: Mimicking enzymatic transformations with synthetic catalysts, including organocatalysts or artificial metalloenzymes, faces obstacles in selectivity, scalability, and green chemistry compatibility [24]
- **Enzyme Engineering**: Researchers manipulate enzymes through side-chain derivatization or introduction of non-canonical residues to perform difficult or previously impossible reactions [24]

Biomimetic reactions represent another strategic approach, where chemical reactions mimic processes and strategies found in nature, particularly those catalyzed by enzymes [24]. These processes are designed to imitate biological systems to create more efficient and selective synthetic pathways. Biomimetic catalysts aim to reproduce active site features while maintaining robustness and recyclability, aligning with Green Chemistry goals regarding solvent safety, atom economy, and waste minimization [24].

Challenges in biomimetic synthesis include technical difficulties controlling stereoselectivity, achieving high yields, addressing scalability issues for industrial production, and avoiding expensive or environmentally hazardous reagents [24]. The complexity of translating natural systems into laboratory protocols presents additional hurdles that require continued innovation in catalyst design and process integration [24].

Natural Product Synthesis and Engineering

Natural products represent a rich source of complex bioactive structures that have inspired chemical biology for decades [24]. However, transforming natural products into viable medicines faces significant challenges in acquiring adequate amounts of original compounds and their structural variants to support research and large-scale manufacturing [24]. Natural products are finite resources whose consistent availability is threatened by resource depletion and environmental variability [24].

To address these challenges, researchers pursue synthetic strategies to ensure reliable and sustainable supply of valuable compounds. Organic synthesis remains essential for functional diversification and analog generation beyond biosynthesis scope [24]. The field has recently witnessed rapid rise in chemoenzymatic strategies that combine enzymatic and chemical steps complementarily, installing complexity via enzymes then elaborating via synthesis, or vice versa [24]. Chemical steps allow generation of analogues with modified scaffolds that may possess improved therapeutic properties.

Emerging approaches include:

- **Genome Mining**: Identifying novel natural product pathways through genomic analysis [24]
- **Pathway Refactoring**: Reengineering biosynthetic pathways for improved production or novel analogs [24]
- **Heterologous Expression**: Transferring pathways into tractable host organisms for production [24]
- **Photobiocatalytic Strategies**: Developing enzymatic processes utilizing electronically excited states accessed through photoexcitation [24]

The hybrid chemoenzymatic approach demands careful coordination of solvents, protective groups, and reaction conditions [24]. Challenges include pathway optimization, enzyme engineering, and coupling biosynthetic routes with chemical transformations to produce novel compounds [24]. These integrated approaches highlight how interdisciplinary methodologies are essential to overcome the limitations of purely biological or purely chemical approaches alone.

Quantitative Frameworks for Interdisciplinary Research

Data Standards and Presentation

Effective interdisciplinary research requires standardized approaches to data collection, presentation, and interpretation. Objective, quantitative data forms the foundation of reliable interdisciplinary work, defined as fact-based, measurable, and observable information that yields the same results when collected by different researchers using the same tools [25]. This contrasts with subjective data based on opinions, points of view, or emotional judgment that may vary between observers [25].

Table 1: Data Classification in Scientific Research

Measurement Type	Numerical Data	Descriptive Data
Fact-based, Consistent	Quantitative Objective*Example: Measuring a worm as 5cm*	Qualitative Objective*Example: Noting the chemical reaction produced many bubbles*
Observer-dependent	Quantitative Subjective*Example: Rating bubbles 7/10*	Qualitative Subjective*Example: Stating bubbles are pretty*

Data tables represent the fundamental organizational tool for interdisciplinary research, with standard practice placing the independent variable (the parameter being tested or changed deliberately) in the left column and dependent variable(s) across the table top [25]. Effective tables must include clear row and column labels, specified units of measurement, and descriptive captions to ensure proper interpretation [25].

Graphical data representation enables easier trend identification compared to numerical tables, particularly for complex datasets spanning multiple disciplinary perspectives [25]. The standard convention places independent variables on the X-axis (horizontal) and dependent variables on the Y-axis (vertical) [25]. Line graphs prove particularly valuable for displaying changes over continuous ranges, such as temperature fluctuations over time, where infinite values exist between measurement points [25].

Experimental Design and Controls

Proper experimental design in interdisciplinary research requires clear identification of variables and controls. The fertilizer experiment example [25] demonstrates key components:

- **Independent Variable**: Type of treatment (brand of fertilizer)
- **Dependent Variable**: Plant growth in centimeters
- **Control Group**: Plants treated with no fertilizer
- **Experimental Groups**: Plants treated with different brands of fertilizer

This structured approach ensures that results can be properly interpreted and attributed to specific experimental manipulations rather than confounding factors.

Table 2: Quantitative Analysis of Fertilizer Impact on Plant Growth

Treatment	Plant 1 (cm)	Plant 2 (cm)	Plant 3 (cm)	Plant 4 (cm)	Average Growth (cm)
No Treatment	10	12	8	9	9.75
Brand A	15	16	14	12	14.25
Brand B	22	25	21	27	23.75

This quantitative approach enables precise comparison between experimental conditions and rigorous statistical analysis—requirements for convincing interdisciplinary research where researchers may come from different methodological traditions.

Methodologies and Experimental Protocols

Chemoenzymatic Synthesis Workflow

The integration of chemical and enzymatic synthesis methods represents a powerful interdisciplinary approach leveraging the strengths of both biological and chemical catalysis. The following workflow outlines a generalized protocol for chemoenzymatic synthesis of natural product analogs:

Phase 1: Enzymatic Transformation

- **Enzyme Selection**: Identify enzymes with desired catalytic activity from biological sources or enzyme databases
- **Reaction Optimization**: Determine optimal pH, temperature, cofactors, and substrate concentration for enzymatic reaction

- **Biotransformation**: Incubate natural starting material with purified enzyme or enzyme-containing cell extract
- **Reaction Monitoring**: Track reaction progress using TLC, HPLC, or LC-MS until completion
- **Product Isolation**: Separate enzyme from reaction mixture via filtration or centrifugation and extract product using appropriate organic solvents

Phase 2: Chemical Modification

- **Functional Group Protection**: Protect reactive functional groups on enzymatically-derived intermediate using standard protecting groups (e.g., TBDMS for alcohols, Boc for amines)
- **Chemical Transformation**: Perform synthetic organic reactions to introduce structural modifications not accessible through biosynthesis
- **Deprotection**: Remove protecting groups under appropriate conditions to reveal native functionality
- **Purification**: Isify desired product using column chromatography, recrystallization, or preparative HPLC

Phase 3: Characterization and Validation

- **Structural Elucidation**: Confirm product structure using NMR, MS, IR spectroscopy, and X-ray crystallography
- **Biological Activity Assessment**: Test modified compound in relevant biological assays to determine functional consequences of structural changes
- **Iterative Optimization**: Use structure-activity relationship data to guide further rounds of chemoenzymatic modification

This methodology combines the high selectivity and mild reaction conditions of enzyme catalysis with the diverse reaction scope of synthetic chemistry, enabling access to complex molecular structures that would be challenging to produce using either approach alone [24].

Bioorthogonal Labeling Protocol for Live-Cell Imaging

Bioorthogonal chemistry enables selective chemical reactions in living systems without interfering with native biochemical processes [24]. The following protocol outlines a representative procedure for metabolic labeling and imaging of glycans in live cells:

Stage 1: Metabolic Incorporation of Bioorthogonal Handle

- **Cell Culture**: Maintain mammalian cells in appropriate growth medium under standard culture conditions (37°C, 5% CO_2)
- **Metabolic Labeling**: Incubate cells with peracetylated N-azidoacetylmannosamine ($Ac_4ManNAz$) or similar metabolic precursor bearing bioorthogonal functional group (50-100 μM in culture medium for 24-72 hours)
- **Washing**: Remove excess metabolic precursor by washing cells with PBS buffer

Stage 2: Bioorthogonal Ligation

- **Reagent Preparation**: Prepare staining solution containing dibenzocyclooctyne-fluorophore conjugate (DBCO-Cy5, 25-100 μM) in PBS or culture medium
- **Cell Labeling**: Incubate cells with staining solution for 30-60 minutes at 37°C or room temperature
- **Washing**: Remove excess staining reagent by washing cells three times with PBS buffer

Stage 3: Imaging and Analysis

- **Fixation**: If required, fix cells with paraformaldehyde (4% in PBS for 15 minutes)
- **Microscopy**: Image labeled cells using fluorescence microscopy with appropriate excitation/emission settings for fluorophore
- **Image Analysis**: Quantify fluorescence intensity and localization using image analysis software

Key Considerations:

- **Reaction Kinetics**: Bioorthogonal reactions must proceed rapidly at low concentrations (typically second-order rate constants $>1\ M^{-1}s^{-1}$)
- **Biocompatibility**: Reaction components must be non-toxic to cells and compatible with physiological conditions
- **Specificity**: Bioorthogonal reagents should not react with endogenous cellular components

This methodology highlights the intersection of chemical synthesis (design of bioorthogonal reagents), biology (cellular metabolism), and physics (fluorescence imaging) that enables new capabilities for studying biological processes in living systems [24].

Research Reagent Solutions

Essential Materials for Interdisciplinary Research

Table 3: Key Research Reagents and Their Applications in Interdisciplinary Science

Reagent/Category	Chemical Structure/Properties	Primary Function	Interdisciplinary Application
Strained Alkynes	Cyclooctyne derivatives (e.g., DBCO)	Bioorthogonal ligation via strain-promoted azide-alkyne cycloaddition	Live-cell imaging; in vivo labeling [24]
Tetrazine Reagents	Inverse electron demand Diels-Alder reactants	Rapid bioorthogonal ligation with trans-cyclooctenes	Pretargeted imaging; drug activation [24]
Artificial Metalloenzymes	Hybrid biological-abiological catalysts	Combining transition metal catalysis with enzyme specificity	New-to-nature reactions in biological environments [24]
Non-canonical Amino Acids	Structurally varied amino acid analogs	Expanding genetic code and protein functionality	Engineering novel protein activities; introducing bioorthogonal handles [24]
MOF Platforms	Metal-organic frameworks with tunable porosity	Modular scaffolds for drug delivery and sensing	Controlled release systems; biosensing platforms [24]

These reagent classes exemplify the interdisciplinary nature of modern chemical biology, where synthetic chemistry creates specialized tools that enable new biological applications, while physical principles guide their design and implementation. The 2025 Nobel Prize in Chemistry awarded to S. Kitagawa, R. Robson and O. M. Yaghi for their development of MOFs highlights the significance of such hybrid materials [24].

Visualization of Interdisciplinary Workflows

Chemoenzymatic Natural Product Synthesis

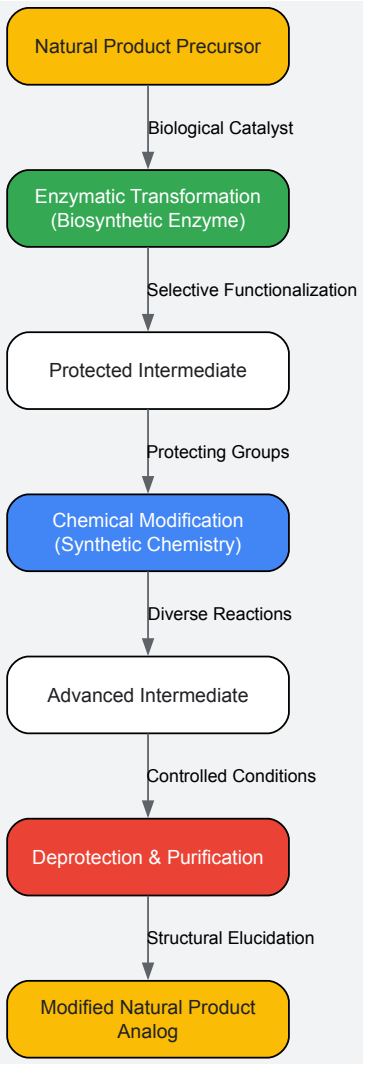

This workflow visualization illustrates the iterative integration of enzymatic and chemical synthesis steps that characterizes modern natural product analog development. The process begins with natural precursors that undergo selective enzymatic transformation under mild conditions, followed by

synthetic modification to introduce structural features not accessible through biosynthesis alone [24]. This hybrid approach exemplifies how interdisciplinary methodologies overcome the limitations of purely biological or purely chemical approaches.

Bioorthogonal Chemistry In Vivo Application

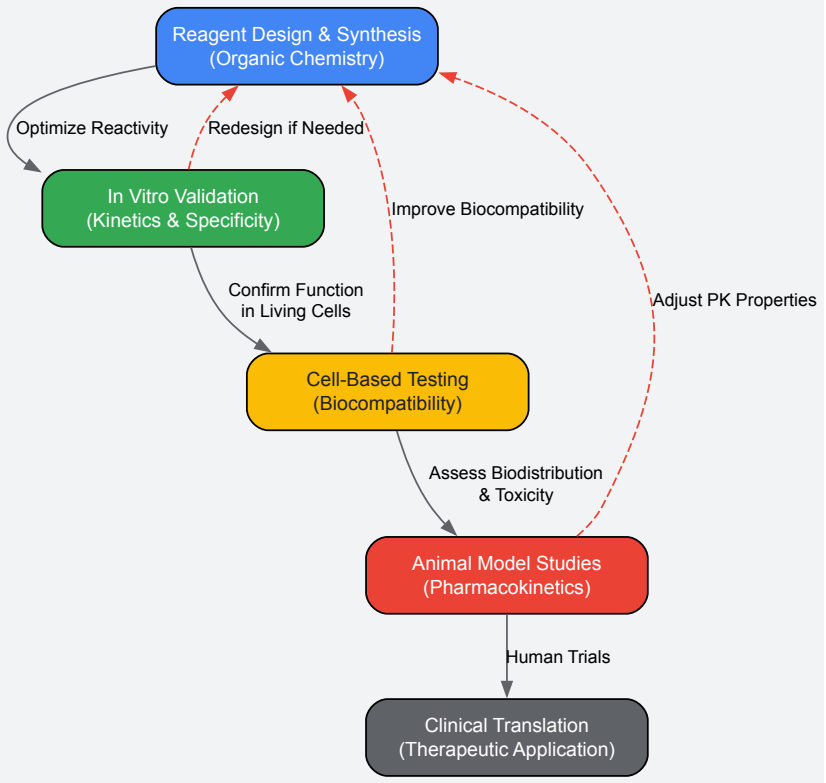

This diagram outlines the development pathway for bioorthogonal reagents from initial design to clinical application, highlighting the feedback loops that inform iterative improvement. The central challenge involves translating reactions from controlled laboratory conditions to complex living environments while maintaining efficiency and specificity [24]. This requires close integration of synthetic chemistry (reagent design), biology (cellular and physiological testing), and physics (analytical monitoring and imaging).

The interdisciplinary integration of chemistry, biology, and physics will continue to drive innovation in chemical biology and therapeutic development. Several emerging trends point toward future research directions:

Advanced Biomimetic Systems: Future research will develop increasingly sophisticated biomimetic catalysts that more accurately replicate the efficiency and specificity of natural enzymes while maintaining the stability and broad reaction scope of synthetic catalysts [24]. These systems will bridge the gap between biological and artificial catalysis, potentially enabling entirely new classes of transformations under mild, environmentally benign conditions.

Integrated Photobiocatalytic Strategies: The merger of photocatalysis with enzyme catalysis represents a promising frontier [24]. This approach utilizes light energy to access excited states that enable novel reaction pathways while maintaining the selectivity imparted by enzymatic control. Such hybrid systems could activate inert chemical bonds or perform sequential cascade reactions that combine radical chemistry with stereoselective biosynthesis.

In Vivo Chemical Synthesis: As bioorthogonal chemistry matures, researchers will develop increasingly sophisticated systems for performing synthetic chemistry within living organisms [24]. This could enable site-specific drug synthesis at disease locations, real-time monitoring of biochemical processes through in situ probe generation, and dynamic manipulation of biological pathways using externally controlled chemical reactions.

Machine Learning-Enabled Discovery: Artificial intelligence and machine learning will accelerate the design of interdisciplinary solutions by predicting enzyme mutations for desired activities, optimizing synthetic routes for complex molecules, and identifying novel bioorthogonal reagent pairs with optimal kinetics and biocompatibility.

The ongoing convergence of chemistry, biology, and physics represents more than a temporary collaboration between distinct disciplines—it signals the emergence of a new scientific paradigm where the traditional boundaries between fields become permeable and ultimately redefine how we investigate and manipulate biological systems. By embracing this interdisciplinary approach, researchers can address the grand challenges in chemical biology, from understanding fundamental life processes to developing transformative therapeutics. The future of scientific innovation lies

not within isolated disciplines, but in the fertile intersections between them, where chemistry provides the molecular tools, biology presents the complex systems, and physics offers the theoretical and analytical frameworks to bridge the two.

Toolbox for Discovery: Emerging Methods and Their Transformative Applications

The AI and Machine Learning Revolution in Target Prediction and Compound Design

The field of drug discovery is undergoing a profound transformation, driven by the integration of artificial intelligence (AI) and machine learning (ML). These technologies are addressing some of the most persistent grand challenges in chemical biology by enabling the systematic exploration of chemical space, accelerating the identification of therapeutic targets, and facilitating the design of novel compounds with precision. Traditional drug discovery, characterized by lengthy timelines, high costs, and high failure rates, is being reshaped by AI's ability to extract meaningful patterns from complex biological and chemical data [26]. This whitepaper examines the core AI technologies revolutionizing target prediction and compound design, details their application through specific case studies and experimental protocols, and frames these advancements within the broader context of future directions in chemical biology research. As we approach 2025, the convergence of generative AI, quantum computing, and robust experimental validation is poised to redefine the very paradigms of therapeutic development [27].

Core AI Technologies Reshaping Discovery

The application of AI in drug discovery spans multiple computational paradigms, each contributing unique capabilities to the identification and optimization of drug candidates.

Machine Learning Foundations: ML serves as the foundational layer for AI-driven discovery. Supervised learning algorithms, including support vector machines (SVMs) and random forests, are extensively used for quantitative structure-activity relationship (QSAR) modeling, toxicity prediction, and virtual screening. These models learn from labeled datasets to map molecular descriptors to biological activities or pharmacokinetic properties [28]. Unsupervised learning techniques, such as k-means clustering and principal component analysis (PCA), help identify hidden patterns in unlabeled data, enabling chemical clustering and scaffold-based grouping of compounds. Reinforcement learning (RL) represents a more interactive approach, where algorithms learn optimal strategies for molecular design through iterative feedback, rewarding the generation of drug-like, active, and synthetically accessible compounds [28].

Deep Learning Architectures: Deep learning, a subset of ML, has become particularly transformative due to its capacity to model complex, non-linear relationships within high-dimensional datasets. Deep neural networks form the basis for many advanced applications. Specifically, generative models such as Variational Autoencoders (VAEs) and Generative Adversarial Networks (GANs) have revolutionized *de novo* molecular design [28]. VAEs employ an encoder-decoder architecture to learn a compressed latent representation of molecular structures, enabling the generation of novel compounds with targeted properties. GANs utilize a competitive framework where a generator network creates candidate molecules while a discriminator network evaluates their validity and quality, leading to the production of increasingly refined compounds [28]. These models can be trained on large chemical databases to generate molecules with specific pharmacological profiles, moving beyond the limitations of existing compound libraries.

Emerging Hybrid Approaches: A frontier in the field involves the integration of AI with quantum computing. Quantum-classical hybrid models leverage the principles of quantum mechanics to explore molecular spaces with unprecedented precision. For instance, quantum circuit Born machines (QCBMs) combined with deep learning have demonstrated enhanced capabilities in screening millions of molecules and identifying promising candidates for challenging targets, such as the KRAS-G12D mutation in oncology [27]. This hybrid approach showed a 21.5% improvement in filtering out non-viable molecules compared to AI-only models, suggesting quantum computing can enhance probabilistic modeling and molecular diversity [27].

Table 1: Core AI Technologies and Their Applications in Drug Discovery

AI Technology	Sub-category	Primary Function	Example Application
Machine Learning (ML)	Supervised Learning	Predicts properties from labeled data	QSAR, ADMET prediction, virtual screening [28]
	Unsupervised Learning	Discovers patterns in unlabeled data	Chemical clustering, scaffold hopping [28]
	Reinforcement Learning	Learns via trial-and-error feedback	*De novo* molecular design with optimized properties [28]
Deep Learning (DL)	Variational Autoencoders (VAEs)	Generates novel molecules from a latent space	Creating new drug-like compounds with specified activity [28]
	Generative Adversarial Networks (GANs)	Generates molecules via adversarial training	Producing diverse inhibitors with high binding affinity [28]

AI Technology	Sub-category	Primary Function	Example Application
	Graph Neural Networks	Learns from graph-structured data	Predicting molecular properties and protein-ligand interactions
Hybrid Models	Quantum-Enhanced AI	Explores chemical space using quantum algorithms	Molecular simulation for complex targets like KRAS [27]

AI-Driven Target Prediction and Validation

Accurate target prediction is a critical first step in the drug discovery pipeline, and AI is enhancing this process through the integration of multi-omics data and sophisticated pattern recognition.

Multi-Omics Integration for Target Identification: AI algorithms excel at analyzing high-dimensional biological data from genomics, transcriptomics, proteomics, and epigenomics to identify novel and druggable targets. For precision cancer immunomodulation, AI-powered platforms can process these datasets to uncover key regulators of immune checkpoint expression, such as PD-L1, and metabolic pathways within the tumor microenvironment [28]. For instance, AI can identify vulnerabilities by correlating specific gene mutations with immune evasion mechanisms, thereby nominating targets for small-molecule intervention that would be difficult to discover through traditional methods.

Digital Twins and Patient Stratification: Beyond initial identification, AI enables the creation of digital twin simulations and sophisticated patient stratification models. These tools allow researchers to simulate how different patient subpopulations might respond to a therapy targeting a specific pathway, thereby validating the target's clinical relevance early in the discovery process [28]. This approach aligns with the movement toward precision medicine, ensuring that discovered compounds have a higher likelihood of success in clinical trials by targeting the right patients from the outset.

AI-Augmented Compound Design and Optimization

The design and optimization of lead compounds represent one of the most impactful applications of AI, significantly accelerating the hit-to-lead process.

***De Novo* Molecular Design:** Generative AI models can design novel molecular structures from scratch, venturing into previously unexplored regions of chemical space. Two prominent strategies are employed: fragment-based and unconstrained generation. In a fragment-based approach, researchers start with a known bioactive fragment and use generative algorithms like Chemically Reasonable Mutations (CReM) or Fragment-based Variational Autoencoders (F-VAE) to build out complete, optimized molecules [29]. In an unconstrained approach, models freely generate molecules based on general chemical rules, leading to highly novel scaffolds. A landmark study from MIT in 2025 used these methods to design over 36 million compounds, ultimately yielding novel antibiotics (NG1 and DN1) effective against drug-resistant *Neisseria gonorrhoeae* and MRSA, respectively [29].

Virtual Screening and Multi-Parameter Optimization: AI dramatically improves the efficiency of virtual screening by rapidly evaluating billions of compounds for binding affinity and specificity, bypassing the need for resource-intensive physical screening alone [26]. Furthermore, AI models are crucial for Multi-Parameter Optimization (MPO), simultaneously balancing a compound's potency, selectivity, solubility, metabolic stability, and toxicity profiles (ADMET). This integrated optimization ensures that lead candidates not only interact with their target but also possess suitable pharmacological properties for *in vivo* efficacy [28].

Table 2: Performance Comparison of Drug Discovery Approaches

Metric	Traditional Discovery	AI-Driven Discovery	Quantum-Enhanced AI
Typical Hit Rate	Low (Often <0.1%)	Moderate to High	Promising, early stage [27]
Time for Hit Identification	2-5 years	<1 year [28]	Potential for further reduction
Computational Cost	Low to Moderate (for initial screening)	Moderate to High (for model training)	Very High
Scalability	Limited by physical assay capacity	Highly Scalable	Limited by quantum hardware access
Chemical Novelty	Often similar to known drugs	High (novel scaffolds) [29]	Potentially very high [27]
Example	High-Throughput Screening	MIT's GN1 and DN1 antibiotics [29]	Insilico Medicine's KRAS inhibitors [27]

Case Studies & Experimental Protocols

Case Study 1: Generative AI for Novel Antibiotics (MIT)

Objective: To design *de novo* antibiotics against drug-resistant *N. gonorrhoeae* (Gram-negative) and MRSA (Gram-positive) using generative AI [29].

Experimental Workflow:

- **Data Curation & Model Training:**
  - For *N. gonorrhoeae*, a library of 45 million chemical fragments was assembled. Machine learning models, pre-trained to predict antibacterial activity against *N. gonorrhoeae*, screened this library.
  - Filters were applied to remove cytotoxic fragments and those structurally similar to existing antibiotics.
- **Fragment-Based *De Novo* Design (for *N. gonorrhoeae*):**
  - A promising fragment (F1) was selected as a seed.
  - Two generative AI algorithms were used:
    - **CReM:** Systematically added, replaced, or deleted atoms/groups from the F1 core.
    - **F-VAE:** Learned common modification patterns from databases to build F1 into complete molecules.
  - These models generated ~7 million candidate molecules containing F1.
- **Computational Screening & Synthesis:**
  - The 7 million candidates were computationally screened for predicted activity, yielding ~1,000 high-priority compounds.
  - 80 were selected for synthetic feasibility assessment by chemical vendors. Only two could be synthesized, one of which was NG1.
- **Experimental Validation:**
  - **In vitro Assay:** NG1 was tested against drug-resistant *N. gonorrhoeae* in a lab dish, showing high efficacy.
  - **Mechanism of Action Studies:** Experiments revealed NG1 interacts with LptA, a protein involved in outer membrane synthesis, indicating a novel mechanism.
  - **In vivo Model:** NG1 effectively cleared drug-resistant gonorrhea in a mouse model [29].

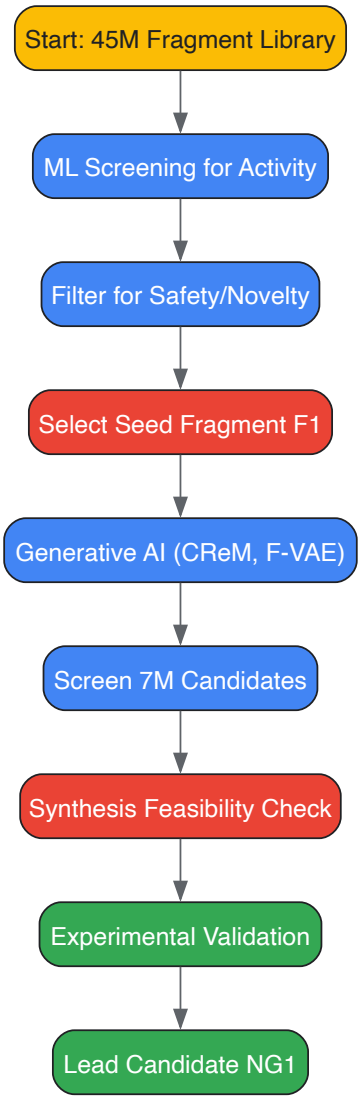

Diagram 1: Generative AI Antibiotic Discovery Workflow

Case Study 2: Hybrid AI for Antiviral Discovery

Objective: To rapidly identify first-in-class antiviral compounds using a generative AI platform [27].

Experimental Workflow:

- **Platform and Starting Point:** The GALILEO generative AI platform was used, starting with an initial set of 52 trillion molecules.
- **AI-Driven Design and Filtration:**
  - The platform employed a geometric graph convolutional network (ChemPrint) to expand chemical space and predict activity.
  - The 52 trillion molecules were reduced to an inference library of 1 billion candidates.
- **Hit Identification and Validation:**
  - The AI selected 12 highly specific compounds targeting the Thumb-1 pocket of viral RNA polymerases.
  - All 12 compounds showed antiviral activity against Hepatitis C Virus (HCV) and/or human Coronavirus 229E in *in vitro* assays, resulting in a 100% hit rate.
  - Chemical novelty assessments confirmed the compounds had minimal structural similarity to known antiviral drugs, underscoring the AI's ability to create first-in-class molecules [27].

The Scientist's Toolkit: Research Reagent Solutions

Table 3: Essential Research Reagents and Materials for AI-Driven Discovery

Reagent / Material	Function in Workflow	Example Use Case
REadily AccessibLe (REAL) Space Library	Provides a vast collection of chemically feasible, synthesizable fragments for AI training and seed generation.	Used as a starting chemical library for generative AI models [29].
ChEMBL Database	A manually curated database of bioactive molecules with drug-like properties. Used to train and validate AI/ML models for bioactivity prediction.	Pre-training for F-VAE model to learn common chemical modifications [29].
Organ-on-a-Chip Systems	Advanced *in vitro* models that emulate human physiology. Used for more human-relevant ADMET and efficacy testing of AI-designed compounds.	Validating toxicity and efficacy as an alternative to animal testing [28].
Quantum Processing Units (QPUs)	Hardware for running quantum algorithms that can enhance molecular simulations and property predictions.	Used in quantum-classical hybrid models for exploring complex molecular landscapes [27].

Future Directions and Grand Challenges

The integration of AI into chemical biology is not without its challenges, which also define the future directions of the field. Key challenges include the **need for high-quality, standardized, and accessible data** for training robust models, and the **integration of "dry" AI research with "wet" lab validation** to create a closed-loop learning system [8] [26]. Furthermore, the establishment of **comprehensive intellectual property frameworks** for AI-generated compounds and the imperative for **biocompatibility and translation to clinical applications**, especially for tools like bioorthogonal chemistry, remain significant hurdles [8] [26].

The convergence of generative AI, quantum computing, and automated laboratory systems (self-driving labs) points toward a future of increasingly autonomous drug discovery. As these technologies mature, they will profoundly address the grand challenges in chemical biology, enabling the precise and rapid development of life-saving therapeutics [27]. The future lies not in AI or other technologies as separate tools, but in their synergistic combination to create a new paradigm for pharmaceutical research and development.

Bioorthogonal chemistry represents a transformative approach in chemical biology, defined as a class of chemical reactions that can proceed within living systems without interfering with native biochemical processes [30]. These reactions enable researchers to study and manipulate biomolecules in their native environments with exceptional selectivity, bypassing the limitations of genetic tagging approaches that are only applicable to proteins [31]. The field emerged from the broader concept of click chemistry, a term coined by Sharpless and colleagues to describe reactions that are modular, wide in scope, give very high yields, generate harmless byproducts, and are stereospecific [32] [33]. What distinguishes bioorthogonal chemistry is its strict requirement for **biocompatibility** – the reactions must proceed in physiological conditions (aqueous environments, neutral pH, 37°C) without cross-reacting with abundant biological functional groups [31] [30].

The significance of this field was recognized with the 2022 Nobel Prize in Chemistry, awarded to Carolyn Bertozzi, Morten Meldal, and Barry Sharpless for developing click chemistry and bioorthogonal reactions [34]. This recognition underscores how these reactions have expanded the toolbox for studying biological systems, enabling unprecedented precision in labeling, visualizing, and manipulating biomolecules in living cells and organisms [3]. The fundamental two-step strategy involves first incorporating a bioorthogonal functional group into the target biomolecule via metabolic engineering or other biosynthetic pathways, followed by selective conjugation with an exogenously delivered probe molecule via the bioorthogonal reaction [31]. This paradigm has opened new avenues for investigating biological processes that were previously inaccessible to chemical interrogation.

Fundamental Principles and Reaction Mechanisms

Core Design Principles and Kinetic Considerations

The development of bioorthogonal reactions faces significant challenges due to the constraints of biological systems. Effective bioorthogonal reactions must fulfill multiple stringent criteria: **high selectivity** to avoid cross-reactivity with endogenous nucleophiles and electrophiles; **fast kinetics** to achieve efficient labeling at low concentrations; **physiological compatibility** to function in water at neutral pH; and **metabolic stability** to withstand degradation before reaction completion [31] [33]. Additionally, reaction products must be stable under physiological conditions to permit subsequent analysis [31].

Reaction kinetics are particularly crucial for bioorthogonal applications. The conjugate formation follows the relationship: $[\text{conjugate}] = k_2[\text{biomolecule}]\times[\text{reagent}]\times t$, where k_2 is the second-order rate constant and t is the treatment time [31]. This highlights the critical importance of fast reaction rates, especially given that biomolecule concentrations in living systems are typically low. Different applications demand different kinetic profiles – while most in vivo applications benefit from fast kinetics to achieve sufficient conversion before reagent clearance, some controlled drug delivery systems may utilize slower reactions [33].

Major Bioorthogonal Reaction Classes

Cycloadditions: Azide-Alkyne Chemistry

The copper-catalyzed azide-alkyne cycloaddition (CuAAC) was the first-generation cycloaddition reaction, utilizing a copper(I) catalyst to facilitate reaction between an azide and an alkyne, forming a 1,2,3-triazole linkage [32] [33]. CuAAC exhibits excellent regioselectivity and rate constants ranging from 10 to 10^4 $M^{-1}s^{-1}$ [33]. Despite its efficiency, copper cytotoxicity limited in vivo applications, leading to the development of copper-free alternatives [30].

Strain-promoted azide-alkyne cycloaddition (SPAAC) eliminated the need for copper catalysts by employing strained cyclic alkynes such as cyclooctynes, which release ring strain upon reaction with azides [32] [33]. Although approximately 100-fold slower than CuAAC, SPAAC opened the door to live-cell and in vivo applications [33]. Further optimization led to engineered cyclooctynes with enhanced kinetics, including difluorinated cyclooctynes (DIFO), dibenzocyclooctynes (DIBO), and biarylazacyclooctynones (BARAC) [32].

Table 1: Evolution of Azide-Alkyne Cycloaddition Reactions

Reaction Type	Key Characteristics	Rate Constants ($M^{-1}s^{-1}$)	Advantages	Limitations
CuAAC	Copper(I) catalyst, 1,3-dipolar cycloaddition	10 - 10^4 [33]	High regioselectivity, fast kinetics	Copper cytotoxicity, requires catalyst
SPAAC	Strain-promoted, metal-free	~100-fold slower than CuAAC [33]	Biocompatible, no catalyst needed	Slower kinetics, bulky reagents
Advanced SPAAC (DIFO, DIBO, BARAC)	Electronic/steric optimization	Varies by modification [32]	Improved kinetics and stability	Increased synthetic complexity

Inverse Electron Demand Diels-Alder (IEDDA) Reactions

The inverse electron demand Diels-Alder (IEDDA) reaction between tetrazines and strained dienophiles represents the fastest bioorthogonal reaction class, with rate constants ranging from 1 to 10^6 $M^{-1}s^{-1}$ [32] [33]. This reaction proceeds via a [4+2] cycloaddition between an electron-deficient tetrazine (diene) and an electron-rich dienophile (such as trans-cyclooctene or norbornene), releasing nitrogen gas [32] [30]. The kinetics can be finely tuned by modifying tetrazine substituents – electron-withdrawing groups enhance reaction rates by over 20-fold compared to electron-donating groups [33]. IEDDA's exceptional speed and biocompatibility make it ideal for applications requiring high temporal resolution, such as pretargeted imaging and drug activation [30].

Carbonyl-Based and Other Bioorthogonal Reactions

Early bioorthogonal approaches utilized reactions between ketones/aldehydes and hydrazides or alkoxyamines to form hydrazones and oximes, respectively [31]. These reactions benefit from the small size of the carbonyl tag but typically require acidic pH (5-6) for optimal kinetics and suffer from relatively slow reaction rates [31]. The development of aniline catalysts significantly improved reaction rates at neutral pH, with reported rate constants of 170 $M^{-1}s^{-1}$ for hydrazone formation and 8.2 $M^{-1}s^{-1}$ for oxime ligation [31].

Other bioorthogonal reactions include the Staudinger ligation (azide-phosphine reaction), which was among the first bioorthogonal reactions developed but suffers from slow kinetics and phosphine oxidation issues [30], and more recent additions such as strain-promoted alkyne-nitrone cycloaddition (SPANC) and sydnone-alkyne cycloadditions [32].

Table 2: Comparative Analysis of Major Bioorthogonal Reaction Classes

Reaction Class	Representative Reaction Pairs	Typical Rate Constants ($M^{-1}s^{-1}$)	Optimal Conditions	Primary Applications
CuAAC	Azide + terminal alkyne (Cu catalyst)	10 - 10,000 [33]	Aqueous, room temperature	Bioconjugation, material science
SPAAC	Azide + strained cyclooctyne	~1 - 10 [33]	Physiological conditions	Live-cell imaging, in vivo labeling
IEDDA	Tetrazine + trans-cyclooctene	1 - 1,000,000 [33]	Physiological conditions	Pretargeted imaging, drug activation
Carbonyl-based	Ketone + hydrazide/aminooxy	0.033 - 170 (catalyzed) [31]	pH 5-6 (improved with catalyst)	Cell surface labeling, protein modification

Experimental Methodologies and Workflows

Strategic Implementation Framework

Implementing bioorthogonal chemistry follows a consistent two-step workflow: (1) metabolic incorporation of a bioorthogonal functional group into the target biomolecule, and (2) chemoselective ligation with a probe molecule [31]. The first step can be achieved through various methods including amber codon suppression mutagenesis, expressed protein ligation, metabolic engineering, or tagging-via-substrate approaches [31]. The choice of incorporation method depends on the target biomolecule – while genetic encoding works for proteins, metabolic labeling is required for glycans, lipids, and nucleic acids.

The critical consideration in experimental design is matching the bioorthogonal reaction to the specific biological context. For cell surface labeling, slower reactions like SPAAC or carbonyl chemistry may suffice, while intracellular targets often require faster IEDDA reactions [31] [33]. For in vivo applications, additional factors including reagent pharmacokinetics, stability, and bioavailability become crucial determinants of success [8].

Detailed Protocol: Metabolic Labeling and IEDDA Imaging of Glycoproteins

Principle: This protocol enables visualization of newly synthesized glycoproteins in live cells by combining metabolic incorporation of azide-modified sugars with subsequent labeling via tetrazine-fluorophore conjugates using the IEDDA reaction [31] [30].

Reagents Required:

- Ac_4ManNAz (tetraacetylated N-azidoacetylmannosamine) for metabolic incorporation
- Tetrazine-conjugated fluorophore (e.g., Tet-Cy3)
- Dimethyl sulfoxide (DMSO) for stock solutions
- Phosphate-buffered saline (PBS)
- Cell culture medium appropriate for the cell line

Procedure:

- **Metabolic Incorporation:**
  - Prepare 50 mM Ac_4ManNAz stock solution in DMSO.
  - Culture cells to 70-80% confluence in appropriate medium.
  - Add Ac_4ManNAz to final concentration of 50 μM and incubate for 24-48 hours to allow metabolic incorporation into sialic acid residues of glycoproteins.
  - Include control cells without Ac_4ManNAz treatment.
- **Bioorthogonal Labeling:**
  - Prepare 10 mM tetrazine-fluorophore conjugate stock in DMSO.
  - Wash labeled cells 3× with PBS to remove excess Ac_4ManNAz.
  - Add tetrazine-fluorophore conjugate at 10-100 μM final concentration in serum-free medium.
  - Incubate for 30-60 minutes at 37°C protected from light.
- **Imaging and Analysis:**
  - Wash cells 3× with PBS to remove unreacted probe.
  - Fix cells with 4% paraformaldehyde if required (optional for live-cell imaging).
  - Image using standard fluorescence microscopy with appropriate filter sets.
  - Compare signal intensity between labeled and control cells.

Critical Parameters:

- Maintain sterility throughout the procedure for live-cell experiments.
- Optimize incubation times and concentrations for specific cell lines.
- Include appropriate controls (no metabolic label, no tetrazine probe) to assess background signal.
- For time-course studies, vary the metabolic labeling duration to track glycoprotein dynamics.

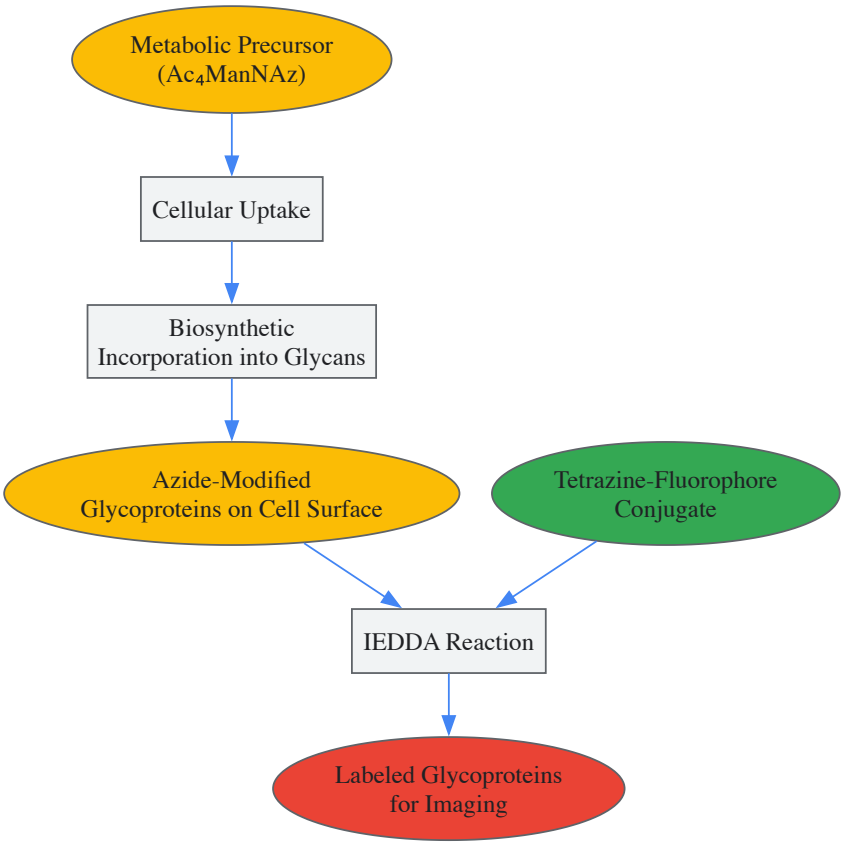

Bioorthogonal Labeling Workflow: This diagram illustrates the sequential process of metabolic incorporation of bioorthogonal handles followed by chemoselective labeling with detection probes.

The Researcher's Toolkit: Essential Reagents and Applications

Key Research Reagent Solutions

Table 3: Essential Reagents for Bioorthogonal Chemistry Applications

Reagent Category	Specific Examples	Function	Application Notes
Metabolic Precursors	$Ac_4ManNAz$, $Ac_4GalNAz$	Incorporates azides into glycans	Cell-type dependent efficiency; requires optimization of concentration and incubation time
Strained Alkynes	DBCO, BCN, DIBO	SPAAC reactions with azides	Varying kinetics and hydrophobicity; DBCO offers good balance of speed and stability
Tetrazine Reagents	Methyl-tetrazine, phenyl-tetrazine	IEDDA reactions with TCO	Electron-deficient tetrazines offer faster kinetics
Dienophiles	TCO, norbornene	IEDDA reactions with tetrazines	TCO offers fastest kinetics; stability varies
Catalysts	Aniline catalysts	Accelerates carbonyl-based ligations	Enables oxime/hydrazone ligation at neutral pH
Copper Stabilizing Ligands	TBTA, BTTAA, THPTA	Red copper toxicity in CuAAC	BTTAA offers improved water solubility

Advanced Applications in Biomedical Research

Bioorthogonal chemistry has enabled sophisticated applications across multiple domains of biomedical research. In **cancer therapeutics**, bioorthogonal reactions facilitate pretargeted radioimmunotherapy, where a targeting antibody with a bioorthogonal handle is administered first, followed by a radiolabeled small molecule that rapidly conjugates to the pretargeted antibody via bioorthogonal chemistry [30]. This approach minimizes radiation exposure to healthy tissues while maintaining therapeutic efficacy.

In **neurodegenerative disease research**, bioorthogonal reactions are being explored for targeted degradation of pathological proteins, including amyloid-β and tau aggregates in Alzheimer's disease [30]. The high specificity of bioorthogonal reactions allows precise intervention without disrupting normal cellular functions.

For **infectious diseases**, bioorthogonal chemistry enables specific labeling and tracking of pathogens within host systems, providing insights into infection mechanisms and host-pathogen interactions [30]. This approach has been applied to study various viruses and bacteria, including SARS-CoV-2 and Mycobacterium tuberculosis.

The emerging field of **targeted protein degradation** heavily relies on bioorthogonal principles, with PROTACs (Proteolysis-Targeting Chimeras) and LYTACs (Lysosome-Targeting Chimeras) utilizing bifunctional molecules that recruit cellular degradation machinery to specific target proteins [34]. While not always employing classical bioorthogonal reactions, these approaches embody the bioorthogonal philosophy of precise molecular intervention without disrupting overall cellular physiology.

Future Directions and Grand Challenges

Current Limitations and Research Frontiers

Despite significant advances, bioorthogonal chemistry faces several grand challenges. **Reaction orthogonality** remains a major constraint, as the simultaneous use of multiple bioorthogonal reactions in the same system often leads to cross-reactivity [32]. Current research focuses on developing mutually orthogonal reaction pairs through careful electronic and steric tuning of reactants [32]. For instance, combining SPAAC with IEDDA reactions has shown promise, but true orthogonality requires further optimization.

Translation to clinical applications presents another significant challenge [8] [35]. The gap between model systems and human applications is substantial, with factors such as reagent stability, pharmacokinetics, and immunogenicity requiring careful consideration [8]. While bioorthogonal chemistry has revolutionized basic research, clinical translation has been limited to date, though pretargeted radioimmunotherapy shows promising progress [30].

Other active research areas include developing **novel reaction classes** with improved kinetics and biocompatibility, creating **subcellular compartment-targeted** reactions, and designing **externally activatable** bioorthogonal systems using light, ultrasound, or other triggers for spatiotemporal control [32] [30].

Integration with Chemical Biology Grand Challenges

Bioorthogonal chemistry represents a cornerstone in addressing the grand challenges of chemical biology, which seeks to understand and manipulate biological systems through chemical principles [8] [3]. The field directly contributes to overcoming the limitation of studying biological processes in their native context without genetic manipulation [31]. Furthermore, bioorthogonal approaches facilitate the integration of chemical biology with systems biology through their application in various 'omics' technologies – including glycomics, lipidomics, and proteomics – enabling comprehensive mapping of biomolecular dynamics in living systems [2] [3].

As the field evolves, the convergence of bioorthogonal chemistry with other emerging technologies – including directed evolution, biomimetic synthesis, and chemical proteomics – promises to address fundamental biological questions and create novel therapeutic modalities [8] [3]. The continued refinement of bioorthogonal tools will undoubtedly play a central role in the ongoing transformation of chemical biology from a descriptive to a predictive and engineering science.

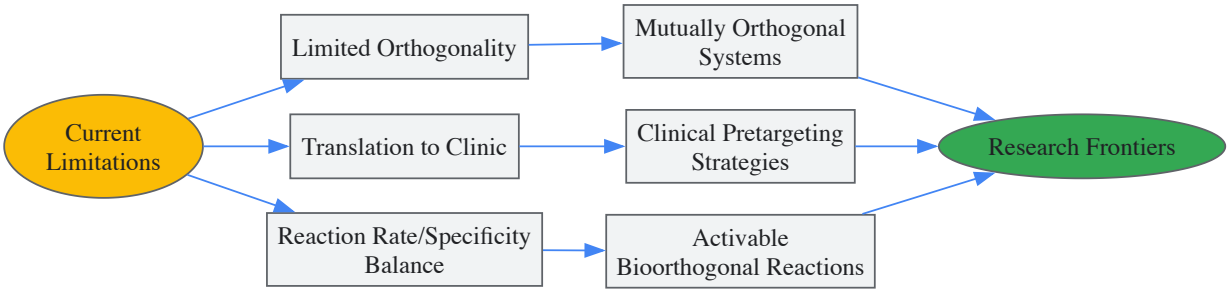

Bioorthogonal Chemistry Challenges and Frontiers: This diagram illustrates the relationship between current limitations in the field and promising research directions aimed at addressing these challenges.

Chemical biology grapples with a fundamental grand challenge: living systems perform chemical transformations with an efficiency and precision that traditional synthetic chemistry often cannot replicate [8]. To bridge this gap, the field has increasingly moved toward **bioinspired and bio-integrated strategies**, with chemoenzymatic synthesis emerging as a powerful discipline at the intersection of enzymatic and chemical catalysis [8] [36]. This approach combines the strengths of both worlds—**the high selectivity and mild reaction conditions of enzymes** with the **broad**

scope and versatility of synthetic chemistry—to address complex challenges in therapeutic development, molecular imaging, and the sustainable production of complex molecules [8] [37].

The relevance of chemoenzymatic strategies is framed within the broader objectives of chemical biology, which seeks to use molecular tools to understand and manipulate biological systems [2]. Organic synthesis provides the fundamental capabilities for constructing and modifying molecules that probe, modulate, or mimic biological functions, but it often faces distinctive challenges related to harsh conditions, functional group tolerance, and environmental sustainability [8]. Chemoenzymatic synthesis directly addresses these limitations, offering a pathway to achieve structural precision with reduced environmental impact, thereby aligning with the principles of Green Chemistry [8] [36]. This guide will explore the core methodologies, experimental protocols, and future directions of chemoenzymatic strategies, providing researchers and drug development professionals with a technical framework for expanding synthetic possibilities.

Core Methodologies and Strategic Advantages

Foundational Approaches in Chemoenzymatic Synthesis

Chemoenzymatic synthesis integrates enzymatic and chemical steps in a complementary fashion to access complex molecular structures that are difficult to produce by either method alone [8]. Several key methodologies define this field:

- **Biocatalysis with Engineered Enzymes:** This involves using native or engineered enzymes as environmentally friendly catalysts that offer excellent chemo-, regio-, and stereoselectivity [36]. Enzyme engineering through directed evolution, computational design, or ancestral sequence reconstruction (ASR) enhances catalytic activity, stability, and substrate scope, enabling their application in non-natural synthetic pathways [8] [36]. For instance, ketoreductases (KRs) have been optimized for the synthesis of alcohol intermediates in Active Pharmaceutical Ingredient (API) production with high diastereomeric excess (≥99.7%) [36].
- **Multi-Step Catalytic Cascades:** These involve combining multiple enzymatic steps (multi-enzymatic cascades) or hybrid steps (chemoenzymatic cascades) in a single reaction vessel [36]. This strategy simplifies synthetic routes by eliminating the need for intermediate isolation and protecting group strategies, thereby shortening synthetic routes and improving overall atom economy [36]. Photo-biocatalytic cascades represent a recent advancement, utilizing photoexcitation to access enzymatic reactions via electronically excited states [8].
- **Bioorthogonal Chemistry in Biological Systems:** This refers to chemical reactions that can occur within living systems without interfering with native biochemical processes [8]. Often based on "click chemistry" principles, these reactions are critical for applications like in vivo imaging, drug delivery, and prodrug activation. The central challenge lies in translating these reactions from model systems to living organisms, requiring reagents with fast kinetics, minimal toxicity, and high stability under physiological conditions [8].

Quantitative Comparison of Synthesis Methods

The strategic advantages of chemoenzymatic approaches become evident when compared to traditional chemical synthesis across key performance metrics, as summarized in the table below.

Table 1: Comparative Analysis of Chemical, Biocatalytic, and Chemoenzymatic Synthesis Methods

Synthetic Method	Typical Stereoselectivity	Typical Reaction Conditions	Environmental Impact (Atom Economy, Waste)	Functional Group Tolerance
Traditional Chemical Synthesis	Variable; often requires chiral auxiliaries	Harsh (high T/p, organic solvents) [36]	Low atom economy, high waste [36]	Often requires protecting groups [36]
Biocatalysis	High to excellent (often >99% ee) [36]	Mild (aqueous buffer, ambient T/p) [36]	High atom economy, low-level waste [36]	High, but limited to native-like transformations
Chemoenzymatic Synthesis	High (from enzymatic steps) [8]	Hybrid (optimized for each step)	Improved overall atom economy and sustainability [37]	Broad (complementary strengths of both methods) [8]

Experimental Protocols: From Theory to Practice

Workflow for Developing a Chemoenzymatic Process

The development of a robust chemoenzymatic process involves a series of strategic decisions, from enzyme selection to final product isolation. The diagram below outlines a generalized workflow.

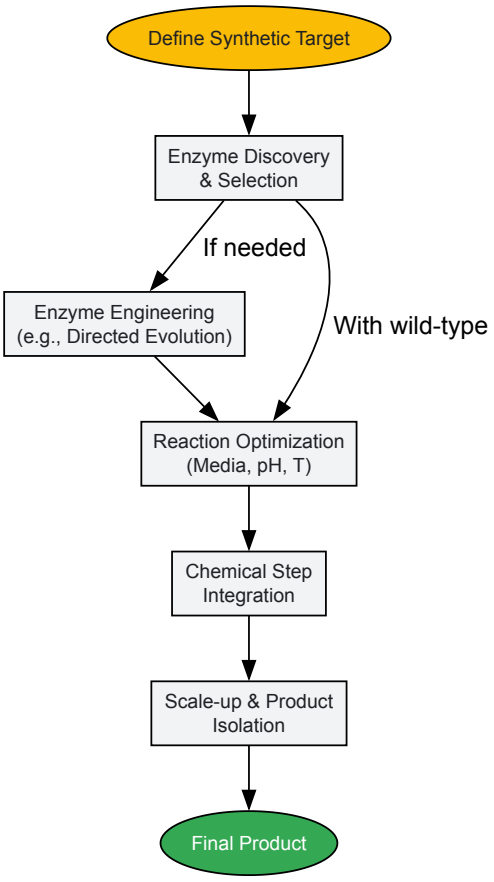

Case Study: Chemoenzymatic vs. Chemical Sulfation of Phenolic Acids

A practical study comparing chemoenzymatic and chemical sulfation of phenolic acids provides a clear protocol for implementation [38] [39]. The objective was to create a library of sulfated metabolites, which are crucial phase II conjugates of dietary flavonoids, for use as analytical standards and for biological activity testing [38].

Objective: Synthesize monosulfated derivatives of monohydroxyphenolic acids (e.g., 3-HPA, 4-HPA) and dihydroxyphenolic acids (e.g., DHPA, DHPP) [38].

Methodology and Results:

- **Chemical Sulfation:**
  - **Protocol:** The phenolic acid substrate was dissolved in anhydrous pyridine. An equimolar amount of sulfur trioxide pyridine complex (SO_3·pyridine) was added, and the reaction mixture was stirred at room temperature under an inert atmosphere. The reaction was quenched with a strongly basic aqueous solution (e.g., KOH) to yield the potassium salt of the sulfated product. Purification involved precipitation and washing with organic solvents [38].
  - **Outcome:** This method successfully yielded the sulfates of 3-HPA, 4-HPA, and 4-HPP. A critical finding was the misidentification of products in prior literature; the basic workup resulted in dicarboxylate salts (e.g., K_2[4-HPA-S]) rather than the free acid form of the sulfate [38].
- **Chemoenzymatic Sulfation:**
  - **Protocol:** The reaction utilized the aryl sulfotransferase (AST) from *Desulfitobacterium hafniense* with *p*-nitrophenyl sulfate (*p*-NPS) as the sulfate donor. The typical reaction mixture contained the phenolic acid substrate, *p*-NPS, and the AST enzyme in a suitable buffer (e.g., Tris-HCl, pH ~7.5). The reaction was monitored by HPLC or TLC [38].
  - **Outcome:** Enzymatic sulfation failed for monohydroxyphenolic acids, likely due to enzyme inhibition, but was successful for dihydroxyphenolic acids (DHPA and DHPP), demonstrating the **high regioselectivity** of the enzymatic approach [38].

Table 2: Research Reagent Solutions for Phenolic Acid Sulfation

Reagent / Material	Function in the Protocol	Key Considerations
Sulfur Trioxide Pyridine Complex (SO_3·Pyridine)	Electrophilic sulfating agent in chemical synthesis [38]	Reactive but hygroscopic; requires anhydrous conditions. Basic workup forms salt products.
Aryl Sulfotransferase (AST) from *D. hafniense*	Catalyzes the transfer of a sulfate group from a donor to the phenolic acceptor [38]	PAPS-independent; more practical for preparative synthesis. Substrate-specific (worked on dihydroxy acids only).
***p*-Nitrophenyl Sulfate (*p*-NPS)**	Sulfate group donor in the enzymatic reaction [38]	Cost-effective and stable alternative to the natural donor PAPS.
Anhydrous Pyridine	Solvent and base for chemical sulfation [38]	Acts as both the reaction medium and an acid scavenger. Toxicity requires careful handling.

Emerging Trends and Future Directions

The field of chemoenzymatic synthesis is being propelled forward by several key technological innovations. **Machine learning and computational design** are now integral to enzyme engineering, enabling the prediction of stabilizing mutations and the design of smaller, more efficient mutant libraries for screening [36]. For example, computational design has been used to boost the thermostability of the glycosyltransferase UGT76G1, increasing its apparent melting temperature (T_m) by 9°C and product yield by 2.5-fold [36].

Ancestral Sequence Reconstruction (ASR) is another powerful strategy, which predicts and resurrects ancient enzyme sequences. These ancestral enzymes often display enhanced thermostability and promiscuity, serving as superior starting points for engineering campaigns [36]. Furthermore, the application of chemoenzymatic strategies is expanding into new frontiers, such as the synthesis of **therapeutic oligonucleotides** [40] and the development of **bioorthogonal reactions with improved kinetics and biocompatibility** for precise use in vivo [8]. These tools are crucial for the next generation of molecular diagnostics and targeted therapies.

Finally, the drive toward **sustainable and circular chemistry** is a major influence. Chemoenzymatic processes are inherently aligned with green chemistry principles, and their application is being explored in areas like **plastic waste degradation** using engineered enzymes (e.g., PETase for polyethylene terephthalate depolymerization) and the conversion of biomass into valuable chemicals, contributing to a more sustainable chemical industry [41] [37].

Chemoenzymatic synthesis represents a paradigm shift in chemical biology, effectively bridging the gap between the sophisticated efficiency of nature's catalysts and the inventive power of synthetic chemistry. By leveraging the complementary strengths of enzymes and chemical reagents, this approach enables the precise and sustainable construction of complex molecules that are vital for pharmaceutical development, materials science, and beyond. While challenges in enzyme scope, reaction integration, and in vivo application remain, ongoing advances in enzyme engineering, computational design, and synthetic biology are continuously expanding the boundaries of the possible. For researchers and drug development professionals, mastering chemoenzymatic strategies is no longer a niche skill but a necessary tool for addressing the grand challenges in chemical biology and driving the future of molecular innovation.

Integrative structural biology represents a paradigm shift in how we elucidate the structure and function of biological macromolecules. It moves beyond the limitations of any single technique by combining computational predictions, experimental data from multiple sources, and biochemical analysis to create comprehensive structural models. This approach has become increasingly vital in the era of advanced machine learning, where tools like AlphaFold provide astonishingly powerful predictions, yet cannot capture the full complexity of protein behavior in living systems [42]. The transformative impact of these new methods has compelled the field to adapt, creating a new workflow that integrates in silico predictions with experimental validation to achieve atomic-level understanding in physiologically relevant contexts.

This guide frames integrative structural biology within the grand challenges of chemical biology, particularly the need to understand biological function within the living cell. As chemical biology increasingly moves toward bioinspired and bio-integrated strategies, including biocatalysis, chemoenzymatic cascades, and bio-orthogonal chemistry, the demand for accurate structural information in native environments has never been greater [8]. For researchers and drug development professionals, this integrated approach provides the foundation for understanding disease mechanisms, designing targeted therapeutics, and advancing precision medicine.

The Integrated Workflow: From Prediction to Physiological Validation

The modern structural biology pipeline creates a powerful feedback loop between prediction and experiment. The diagram below illustrates this integrative workflow:

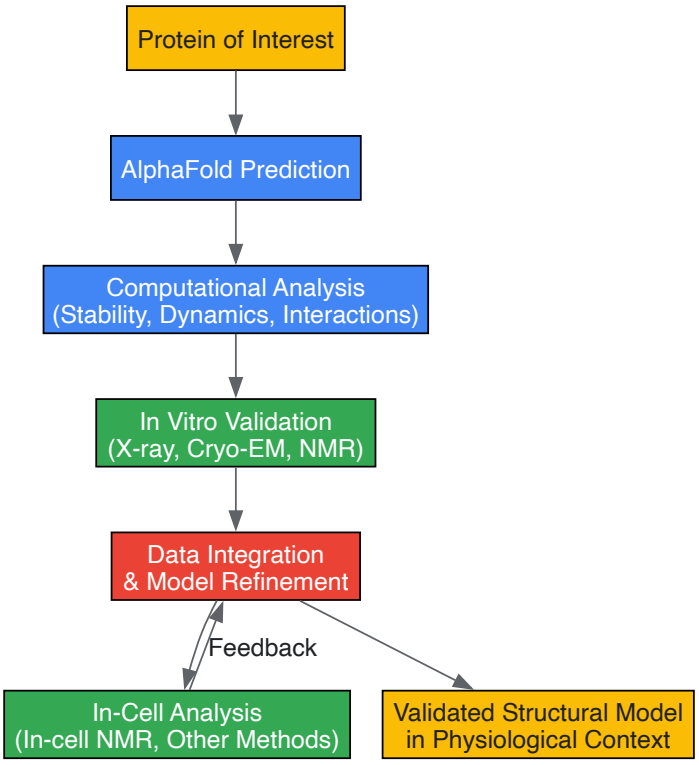

This workflow begins with computational predictions that inform experimental design, proceeds through iterative refinement, and culminates in validation within living cells. Each stage provides complementary information, with computational methods offering speed and comprehensive coverage, while experimental techniques provide ground truth validation under increasingly native conditions.

Computational Predictions: Capabilities and Limitations

The AlphaFold Revolution and Beyond

The landscape of structural biology changed dramatically in 2020 with the emergence of AlphaFold protein structure-prediction program, which for the first time produced models competitive with experimental structures in backbone accuracy [42]. This breakthrough has been followed by other powerful machine-learning algorithms including RoseTTAFold, ESMfold, and OpenFold. These tools have provided unprecedented access to structural information, with the AlphaFold Database now containing approximately 200 million proteins representing most of the UniProt database [42].

However, structural biologists quickly recognized that these models are not actually as accurate as experimental structures in many important aspects. The backbone accuracy measured in CASP does not ensure the accuracy of all coordinates including side chains. Objective evaluations show that experimental structures from alternative crystal forms are generally better than AlphaFold models at explaining experimental diffraction data [42]. Furthermore, AlphaFold models perform less well than experimental structures as targets for computational docking algorithms used in drug design [42].

Quantitative Assessment of Prediction Quality

Table 1: Key Quality Metrics for AlphaFold Predictions

Metric	Description	Interpretation	Limitations
pLDDT	Predicted local distance difference test	Confidence score (0-100) for local accuracy; >90 = high, <70 = low	Measures local precision, not global topology
pTM	Predicted TM-score	Global fold accuracy estimate; >0.8 = correct topology	May overestimate multi-chain complex accuracy
PAE	Predicted aligned error	Positional uncertainty between residues; identifies flexible regions	Does not capture conformational diversity
Model Confidence	Composite of multiple metrics	Overall reliability assessment for different applications	Varies by protein class and evolutionary coverage

The most serious limitations of AlphaFold and other machine-learning algorithms arise from their foundation in pattern recognition rather than physical principles. They generate a single structure most consistent with known patterns but cannot produce collections of alternative conformations influenced by pH, temperature, ion binding, or other ligands [42]. For the foreseeable future, experiments remain essential for assessing these effects and for discovering unexpected features such as obligate cofactors, specific metal ions, and structurally important post-translational modifications [42].

Experimental Validation: From In Vitro to In-Cell Analysis

Establishing Baselines with Traditional Structural Methods

Before advancing to complex cellular environments, initial validation typically employs established structural biology techniques:

X-ray Crystallography provides the highest resolution structures when well-diffracting crystals can be obtained. It remains the gold standard for accurate side-chain positioning and detailed active-site architecture. AlphaFold models have become standard practice as molecular-replacement models to accelerate structure solution [42].

Cryo-Electron Microscopy (cryo-EM) has undergone a "resolution revolution" that allows previously intractable systems to be studied at resolutions permitting de novo model building [42]. This technique is particularly valuable for large complexes and membrane proteins that challenge crystallographic approaches.

Solution NMR Spectroscopy offers unique insights into protein dynamics and transient states in near-physiological conditions. It provides structural information in solution, avoiding potential crystal-packing artifacts.

In-Cell Structural Analysis: The Final Frontier

In-cell nuclear magnetic resonance spectroscopy (in-cell NMR) has emerged as a powerful technique for analyzing macromolecules inside living cells with atomic resolution [43]. This method represents the culmination of the integrative structural biology workflow, enabling researchers to assess protein structures, dynamics, and interactions within native physiological environments.

Table 2: Comparison of In-Cell Structural Biology Techniques

Method	Resolution	Cellular Context	Key Applications	Limitations
In-cell NMR	Atomic (for amenable proteins)	Living mammalian or bacterial cells	Protein folding, stability, interactions, post-translational modifications	Limited to small, soluble proteins; low sensitivity
Cryo-electron Tomography	~1-4 nm (cellular context); sub-nm (in vitro)	Cellular sections or vitrified cells	Cellular architecture, large complexes in situ	Limited resolution; complex sample preparation
FRET/FLIM	Molecular proximity (2-10 nm)	Living cells	Protein interactions, conformational changes	Distance information only, no atomic structures
Cross-linking MS	Amino acid residue proximity	Cellular lysates or permeabilized cells	Protein interactions, complex topology	Indirect structural information

Recent methodological advances have enabled the determination of 3D atomic-resolution structures of proteins inside human cells. One groundbreaking study determined the structure of the model protein GB1 in human cells with a backbone root-mean-square deviation (RMSD) of 1.1 Å using optimized in-cell NMR methods [43]. This achievement demonstrates the rapidly evolving capability to obtain high-resolution structural data in physiologically relevant environments.

Detailed Methodologies for Key Experimental Approaches

Protein Delivery for In-Cell NMR (Transexpression)

A critical requirement for in-cell NMR in mammalian systems is the efficient delivery of isotopically labeled proteins. The process of introducing exogenous proteins into mammalian cells, termed "transexpression" [43], can be accomplished through several methods:

Electroporation-Based Delivery Protocol:

- Express and purify the target protein from bacterial systems with appropriate isotopic labeling (15N, 13C, or both)
- Culture mammalian cells (e.g., Cos7, HeLa) to 70-80% confluence in standard media
- Harvest cells by gentle trypsinization and centrifugation (200 × g, 5 minutes)
- Wash cell pellet twice in ice-cold, protein-free PBS or electroporation buffer

- Resuspend cell pellet (approximately 10^7 cells) in electroporation buffer containing 30-150 µg of purified protein
- Transfer mixture to electroporation cuvette and apply optimized electrical pulse (typical parameters: 250-350 V, 950-1050 µF for Cos7 cells)
- Immediately transfer electroporated cells to pre-warmed complete media and incubate at 37°C for 15-30 minutes to allow membrane recovery
- Wash cells twice with fresh media to remove external protein not internalized
- Prepare NMR sample by packing cells into a specialized NMR tube with appropriate capillary for oxygenation

Efficiency Monitoring: The development of a reporter system using the Gal4-VP16 transcription factor and a pGal4-5XRE-eGFP construct enables quantitative assessment of delivery efficiency [43]. This system correlates eGFP fluorescence intensity with successful protein delivery, allowing optimization of transexpression protocols.

Data Collection for In-Cell Structure Determination

Conventional NMR protein structure determination utilizes interatomic distance information from nuclear Overhauser effects (NOEs), but in-cell applications face challenges including abundant background signals, short cell viability in NMR tubes, and low protein concentrations [44]. Advanced paramagnetic approaches help overcome these limitations:

Paramagnetic Enhanced In-Cell NMR Protocol:

- Incorporate lanthanide-binding tags (LBTs) stable in reducing intracellular environments (e.g., DOTA-M8-CAM-I with carbamidemethyl linkage)
- Attach LBTs to specific cysteine mutations using thioether bonds irreversible under reducing conditions
- Deliver tagged protein into cells using optimized electroporation
- Collect 2D 1H-15N or 1H-13C correlation spectra to obtain structural constraints from:
  - Paramagnetic relaxation enhancements (PREs)
  - Pseudocontact shifts (PCSs)
  - Residual dipolar couplings (RDCs)
- Process spectra with non-uniform sampling (NUS) techniques to enhance resolution
- Calculate structures using CYANA, Xplor-NIH, or related software incorporating paramagnetic restraints

This approach enables collection of long-range structural information (up to ~40 Å from a metal center) from 2D spectra, avoiding the need for more time-consuming 3D NOESY experiments [44].

The Scientist's Toolkit: Essential Research Reagents

Table 3: Key Research Reagents for Integrative Structural Biology

Reagent/Category	Function/Application	Specific Examples	Technical Considerations
Isotopically Labeled Compounds	NMR sample preparation for structural studies	15N-ammonium chloride, 13C-glucose, 2H-water	Required for in-cell NMR; metabolic labeling strategies
Lanthanide-Binding Tags (LBTs)	Paramagnetic labeling for distance constraints	DOTA-M8-CAM-I, M7PyThiazole-SO2Me-DOTA	Must be stable in reducing intracellular environment
Cell-Penetrating Peptides	Alternative protein delivery method	TAT peptide fusion constructs	Lower efficiency than electroporation; may affect function
Pore-Forming Toxins	Membrane permeabilization for delivery	Streptolysin-O (SLO)	Causes significant cytotoxicity; limited utility
Stable Cell Lines	Reporter systems for delivery optimization	pGal4-5XRE-eGFP transfected cells	Enable quantitative assessment of protocol efficiency
Molecular Graphics Software	Structure visualization and analysis	ChimeraX, PyMOL, Protean 3D	Varying capabilities for large datasets and integration

Data Integration and Validation Framework

Quality Control in Structural Bioinformatics

Robust structural bioinformatics requires careful attention to data quality and appropriate selection criteria. These best practices ensure reliable biological conclusions:

Structure Selection Criteria:

- Define biological criteria based on research question (specific protein families, functional states)
- Consider determination method (X-ray crystallography, cryo-EM, NMR) and associated resolution metrics
- Filter for sequence redundancy using tools like PISCES server or MMseqs2 algorithm
- Assess model quality using validation metrics (R-factors, Ramachandran outliers, clash scores)

Experimental Validation Workflow: The relationship between computational predictions and experimental validation is bidirectional, with each informing and refining the other:

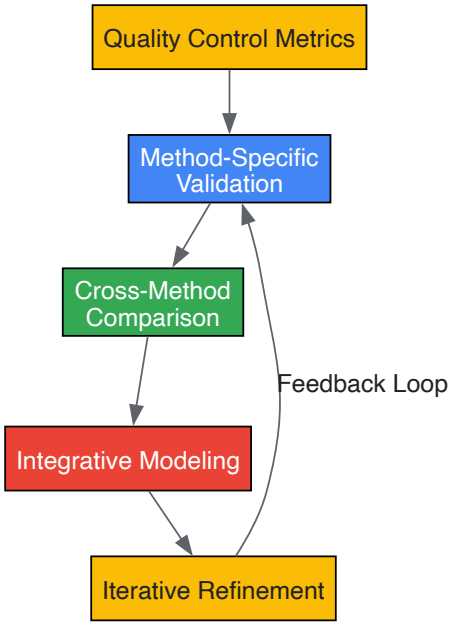

For X-ray crystallography, resolution and R-factors remain primary quality indicators, while cryo-EM relies on Fourier Shell Correlation (FSC) curves. NMR structures require assessment of restraint completeness and ensemble precision [45]. The Worldwide PDB (wwPDB) provides standardized validation reports that facilitate these evaluations across different structure determination methods.

Future Directions and Concluding Perspectives

Integrative structural biology continues to evolve rapidly, driven by advances in both computational and experimental methodologies. The field is moving toward a future where structures can be routinely determined in native cellular environments, capturing the full complexity of macromolecular behavior in physiological conditions. Current trends suggest several important directions:

Methodological Advancements: Improved sensitivity in NMR spectroscopy through cryogenic probe technology, higher resolution in cryo-EM through direct electron detectors, and more accurate computational predictions through iterative machine learning approaches will further enhance integrative structural biology.

Chemical Biology Integration: The connection between structural biology and chemical biology continues to strengthen, particularly in areas such as bioorthogonal chemistry for selective labeling, targeted protein degradation, and covalent inhibitor development [8]. These intersections create new opportunities for understanding and manipulating biological systems.

Drug Discovery Applications: As the chemical biology platform evolves in pharmaceutical research, integrative structural biology provides critical insights for target identification, lead optimization, and understanding mechanisms of drug action [2]. The ability to visualize structures in cellular contexts promises to improve the efficiency of therapeutic development.

The ongoing integration of AlphaFold predictions with experimental validation across multiple resolution scales represents a powerful framework for advancing our understanding of biological systems. As these methodologies mature, they will increasingly illuminate the structural basis of biological function in health and disease, ultimately accelerating the development of novel therapeutics and diagnostic approaches.

The field of chemical biology is at a pivotal juncture, facing grand challenges in understanding complex biological systems and accelerating therapeutic discovery. These challenges include deciphering the functional genomics of disease states, navigating the immense complexity of cellular heterogeneity, and rapidly translating basic research into effective treatments. High-throughput technologies have emerged as essential tools for addressing these challenges by enabling the rapid, large-scale experimentation necessary to decompose biological complexity into manageable, data-rich components. This whitepaper examines three transformative technological domains—laboratory automation, CRISPR screening, and single-cell sequencing—that are collectively reshaping the experimental landscape for researchers and drug development professionals. These technologies represent a paradigm shift from targeted, hypothesis-driven research to systematic, unbiased exploration of biological systems, allowing for the

comprehensive functional annotation of genomes, the identification of novel drug targets, and the understanding of disease mechanisms at unprecedented resolution.

The integration of these technologies is particularly powerful in creating closed-loop discovery systems where automated instrumentation enables large-scale genetic perturbations, CRISPR tools introduce precise modifications, and single-cell readouts provide deep phenotypic characterization. This convergence is accelerating the pace of biological discovery while simultaneously raising new challenges in data management, computational analysis, and experimental design. As these technologies continue to evolve, they are creating new possibilities for tackling longstanding questions in chemical biology while simultaneously generating new types of data that require increasingly sophisticated analytical approaches. This technical guide provides researchers with a comprehensive overview of the current state, methodological considerations, and future directions for these pivotal technologies in the context of modern chemical biology research.

Laboratory Automation: Enabling High-Throughput Experimentation

Laboratory automation has evolved from simple mechanical assistants to sophisticated integrated systems that dramatically increase experimental throughput, enhance reproducibility, and enable experimental scales impossible through manual approaches. The global high-throughput screening (HTS) market, valued at approximately **$18.8 billion** and projected to grow at a CAGR of **10.6%** from 2025-2029, reflects the critical importance of automated approaches in modern biological research [46]. This growth is driven by increasing research and development investments, particularly in the pharmaceutical sector, where automation has become indispensable for drug discovery pipelines.

Modern automation platforms encompass several key components: robotic liquid handlers for precise reagent transfer, automated plate handlers for moving assay containers between instruments, high-content imaging systems for capturing phenotypic data, and integrated software solutions that coordinate hardware components while tracking samples and data flows. These systems enable screening of thousands to hundreds of thousands of chemical compounds or genetic perturbations in single experiments, generating datasets of corresponding scale. The economic impact is substantial, with automated approaches reducing development timelines by approximately **30%** and improving forecast accuracy in materials science by up to **18%** [46].

Automation Architectures and Implementation Strategies

Implementation of laboratory automation follows two primary architectural approaches: centralized and modular systems. Centralized automation involves large, integrated systems that handle multiple sequential processes with minimal human intervention, ideal for standardized, high-volume screening campaigns. Modular automation employs smaller, specialized stations that can be reconfigured for different experimental workflows, offering greater flexibility for evolving research needs. The choice between these approaches depends on factors including throughput requirements, assay complexity, available space, and budget constraints.

Successful automation implementation requires careful consideration of several factors:

- **Assay Compatibility**: Optimization of biochemical assays for automated liquid handling, including minimization of precipitation, evaporation, and adsorption effects
- **Container Standardization**: Adoption of standard microtiter plate formats (96, 384, and 1536-well) to ensure compatibility with automated equipment
- **Data Integration**: Development of informatics infrastructure to manage the large data volumes generated by automated systems
- **Personnel Training**: Development of specialized expertise for operation, maintenance, and troubleshooting of automated platforms

The integration of automation with advanced data analytics represents the current frontier, with machine learning approaches being applied to optimize screening outcomes and identify high-quality hits with greater efficiency. Automated systems are increasingly incorporating in-line quality control metrics and real-time decision-making capabilities, creating more intelligent and adaptive experimental platforms.

CRISPR Screening: Systematic Functional Genomics

CRISPR screening has emerged as a powerful methodology for conducting functional genomic surveys at scale, enabling the systematic identification of genes involved in specific biological processes or disease states. These screens leverage the efficiency and versatility of CRISPR-Cas genome editing to create pooled or arrayed genetic perturbations whose phenotypic consequences can be assessed through appropriate selection pressures and readout modalities [47]. The core principle involves introducing a library of guide RNAs (gRNAs) that direct CRISPR nucleases to specific genomic loci, creating targeted perturbations whose functional impacts are revealed through competitive growth or other selection assays.

The fundamental components of CRISPR screening include:

- **Biological Model**: Cell lines, organoids, or in vivo systems appropriate for the research question
- **CRISPR Perturbation Modality**: Choice of nuclease, base editor, prime editor, or transcriptional regulator
- **Selection Pressure**: Application of biological challenges (drug treatment, viral infection, etc.) that drive competition among perturbed cells
- **Readout Method**: Method for linking observed phenotypes to specific gRNAs

CRISPR Screening Methodologies: Pooled vs. Arrayed Approaches

CRISPR screens primarily follow two experimental formats: pooled and arrayed screens, each with distinct advantages and applications [47].

Pooled screens introduce a complex library of gRNAs into a population of cells in bulk, with each cell typically receiving a single gRNA. The library is delivered via lentiviral transduction at low multiplicity of infection to ensure most cells receive only one gRNA construct. After transduction, cells are subjected to selective pressures, and the relative abundance of each gRNA in the resulting population is quantified by next-generation sequencing. Depletion or enrichment of specific gRNAs indicates genes affecting cellular fitness under the selection conditions. Pooled screens are particularly powerful for discovery-based approaches investigating processes that affect cellular proliferation or survival, as they enable the simultaneous testing of thousands to hundreds of thousands of genetic perturbations in a single experiment.

Arrayed screens implement perturbations in physically separated format, with each target gene modified in distinct compartments (e.g., individual wells of a multiwell plate). This approach enables more complex phenotypic readouts, including high-content imaging, proteomics, and metabolomics, since the perturbation in each well is predetermined by the experimental design. While arrayed screens are typically more labor-intensive, expensive, and limited in scale compared to pooled approaches, they offer advantages for validation studies and when using readouts incompatible with mixed populations.

Table 1: Comparison of Pooled vs. Arrayed CRISPR Screening Approaches

Parameter	Pooled Screening	Arrayed Screening
Scale	High (entire genome)	Moderate (hundreds to thousands of targets)
Perturbation Delivery	Bulk viral transduction	Individual well transfection/transduction
Readout Compatibility	Bulk sequencing, survival-based selections	High-content imaging, multi-omics, time-resolved assays
Primary Applications	Discovery screens, fitness/essentiality studies	Target validation, detailed mechanistic studies
Infrastructure Requirements	Sequencing infrastructure, bioinformatics	Automation, high-content imaging
Cost per Target	Low	High

Advanced CRISPR Perturbation Modalities

Beyond standard nuclease-based gene knockout approaches, the CRISPR toolbox has expanded to include diverse perturbation modalities that enable more precise genetic manipulations [47]:

- **CRISPR Interference (CRISPRi)**: Utilizes catalytically dead Cas9 (dCas9) fused to transcriptional repressor domains to silence gene expression without altering DNA sequence
- **CRISPR Activation (CRISPRa)**: Employs dCas9 fused to transcriptional activator domains to enhance gene expression
- **Base Editing**: Uses Cas9 nickase fused to deaminase enzymes to directly convert one DNA base to another without double-strand breaks, enabling precise single-nucleotide changes
- **Prime Editing**: Employs Cas9 nickase fused to reverse transcriptase programmed with a prime editing guide RNA (pegRNA) to mediate targeted insertions, deletions, and all possible base-to-base conversions without double-strand breaks

The selection of appropriate perturbation modality depends on the biological question, with each approach offering distinct advantages and limitations in terms of efficiency, precision, and potential for off-target effects.

Experimental Protocol: Genome-Wide Pooled CRISPR Knockout Screen

Stage 1: Library Design and Preparation

- Select appropriate CRISPR library (e.g., Brunello, GeCKO v2) targeting ~20,000 human genes with 4-10 gRNAs per gene
- Include non-targeting control gRNAs for background estimation
- Obtain library as pooled oligonucleotide pool or pre-cloned lentiviral vector

Stage 2: Lentivirus Production

- Transfect HEK293T cells with transfer vector containing gRNA library, packaging plasmid (psPAX2), and envelope plasmid (pMD2.G) using polyethylenimine (PEI) transfection reagent
- Collect virus-containing supernatant at 48 and 72 hours post-transfection
- Concentrate virus by ultracentrifugation or precipitation
- Titrate virus by transducing target cells with serial dilutions and quantifying integration events by qPCR or antibiotic selection

Stage 3: Cell Transduction and Selection

- Seed Cas9-expressing cells at appropriate density in multiwell plates
- Transduce cells with lentiviral library at MOI ~0.3 to ensure most cells receive single integration
- Add polybrene (8μg/mL) to enhance transduction efficiency
- 24 hours post-transduction, replace medium with fresh selection medium containing puromycin (1-5μg/mL)
- Maintain selection for 3-7 days until >90% of non-transduced control cells are dead

Stage 4: Screening and Selection

- Harvest reference sample (Day 0) of ~50 million cells for genomic DNA extraction
- Apply selective pressure (e.g., drug treatment, pathogen infection, or simply passage for essential gene identification)
- Culture cells for 14-21 population doublings, maintaining representation of at least 500 cells per gRNA throughout
- Harvest final population and extract genomic DNA

Stage 5: Sequencing Library Preparation and Analysis

- Amplify integrated gRNA sequences from genomic DNA using two-step PCR with barcoded primers
- Purify PCR products and quantify by qPCR or bioanalyzer
- Sequence on appropriate Illumina platform to achieve >100x coverage per gRNA
- Align sequences to reference gRNA library and count gRNA abundances
- Identify significantly enriched or depleted gRNAs using specialized algorithms (MAGeCK, DrugZ, or CERES)

Single-Cell Sequencing: Resolving Cellular Heterogeneity

Single-cell sequencing technologies have revolutionized our ability to characterize biological systems at unprecedented resolution, moving beyond population averages to reveal the heterogeneity, rare cell types, and dynamic transitions that underlie development, disease, and treatment responses. These approaches include single-cell RNA sequencing (scRNA-seq), single-cell ATAC sequencing (scATAC-seq), and multimodal assays that simultaneously capture multiple molecular modalities from individual cells.

The fundamental workflow involves:

- **Single-Cell Isolation**: Using microfluidics, droplet-based systems, or cell sorting to partition individual cells
- **Molecular Barcoding**: Adding cell-specific barcodes during reverse transcription or adapter ligation
- **Library Preparation**: Amplifying and preparing sequencing libraries while maintaining cell-of-origin information
- **Sequencing and Analysis**: High-throughput sequencing followed by computational analysis to reconstruct cellular identities and states

The power of single-cell approaches lies in their ability to identify novel cell types, reconstruct developmental trajectories, characterize tumor heterogeneity, and elucidate cellular responses to perturbations at unprecedented resolution. When integrated with CRISPR screening, single-cell readouts enable rich molecular phenotyping of genetic perturbations, moving beyond simple fitness readouts to reveal specific transcriptional, epigenetic, or protein expression changes resulting from each genetic modification.

Experimental Protocol: Single-Cell RNA Sequencing with 10X Genomics

Stage 1: Sample Preparation and Quality Control

- Dissociate tissue or harvest cells to create single-cell suspension
- Assess cell viability using trypan blue or fluorescent viability dyes (>80% viability recommended)
- Quantify cell concentration and adjust to 700-1,200 cells/μL in appropriate buffer
- Remove debris and doublets through filtration (40μm strainer) and optional density centrifugation

Stage 2: Single-Cell Partitioning and Barcoding (10X Chromium Controller)

- Prepare Master Mix containing Reverse Transcription reagents, barcoded gel beads, and partitioning oil
- Load cells, Master Mix, and single-use Chip into Chromium Controller
- Target recovery of 5,000-10,000 cells per sample (avoid overloading to maintain single-cell efficiency)
- Collect barcoded cDNA from the output tubes

Stage 3: cDNA Amplification and Library Construction

- Cleanup barcoded cDNA using Silane magnetic beads
- Amplify cDNA with 10-12 PCR cycles
- Fragment and size select amplified cDNA using SPRIselect beads
- Add sample indices via PCR (8-10 cycles) using unique dual indices for sample multiplexing

- Quality assess libraries using Bioanalyzer or TapeStation

Stage 4: Sequencing and Data Processing

- Pool libraries in equimolar ratios
- Sequence on Illumina platform (NovaSeq or HiSeq) with read configuration: Read1 (26bp), i7 index (8bp), i5 index (8bp), Read2 (91bp)
- Target sequencing depth of 50,000 reads per cell
- Process raw data using Cell Ranger pipeline to generate gene expression matrix
- Perform quality control, normalization, and clustering using Seurat or Scanpy workflows

Integrated Workflows: Combining Technologies for Enhanced Discovery

The true power of high-throughput technologies emerges when they are integrated into unified workflows that leverage the strengths of each approach. CRISPR screening with single-cell readouts (Perturb-seq, CROP-seq) represents a particularly powerful integration that enables high-resolution functional genomics at scale. In these approaches, cells are transduced with a CRISPR library where each gRNA contains a constant sequence that can be captured during single-cell RNA sequencing, allowing simultaneous measurement of transcriptional state and identification of the introduced perturbation in each cell.

Other impactful integrations include:

- **High-Content CRISPR Screening**: Combining arrayed CRISPR perturbations with automated imaging and analysis
- **Spatial Functional Genomics**: Merging CRISPR perturbations with spatial transcriptomics to understand context-dependent gene function
- **Multimodal Perturbation Mapping**: Using single-cell multi-ome approaches (simultaneous RNA + ATAC measurement) to understand the transcriptional and epigenetic consequences of genetic perturbations

Table 2: Quantitative Impacts of High-Throughput Technology Integration

Technology Integration	Performance Metric	Impact
AI-Optimized CRISPR [48]	Guide RNA efficiency prediction	20-30% increase in editing efficiency
Single-Cell CRISPR Screens	Genes identified per screen	40-60% increase in resolved hits
Automated HTS [46]	Screening throughput	5-10x increase in compounds screened daily
Alternative Data Integration [49]	Forecast precision	15-25% improvement in predictive accuracy
Machine Learning in HTS [46]	Hit identification rate	5-fold improvement over traditional methods

These integrated approaches are transforming chemical biology by enabling systematic mapping of gene function and genetic interactions while accounting for cellular context and state. The resulting datasets provide unprecedented insights into gene regulatory networks, signaling pathways, and the functional organization of the genome.

Research Reagent Solutions

Table 3: Essential Research Reagents for High-Throughput Technologies

Reagent Category	Specific Examples	Function and Application
CRISPR Enzymes	Cas9 nucleases, Base editors (ABE8e, BE4max), Prime editors (PE2)	Introduction of specific genetic perturbations including knockouts, point mutations, and precise edits
Guide RNA Libraries	Brunello, GeCKO v2, Human CRISPR Knockout Pooled Library	Targeting specific genes or genomic regions in screening applications
Single-Cell Barcoding	10X Chromium Barcodes, Parse Biosciences kits	Cell-specific labeling for single-cell sequencing applications
Cell Viability Assays	CellTiter-Glo, MTS, Calcein AM	Assessment of cellular fitness and proliferation in screening assays
Viral Packaging Systems	psPAX2, pMD2.G, pSPAX2	Production of lentiviral or retroviral particles for efficient gene delivery
NGS Library Prep Kits	Illumina Nextera, NEB Next Ultra II	Preparation of sequencing libraries from diverse input materials

Reagent Category	Specific Examples	Function and Application
Automation Consumables	384-well plates, acoustic dispensing compatible plates	Standardized formats for automated liquid handling and screening

Visualizing High-Throughput Experimental Workflows

The following diagrams illustrate key experimental workflows and relationships in high-throughput technologies, created using Graphviz DOT language with adherence to the specified color and contrast requirements.

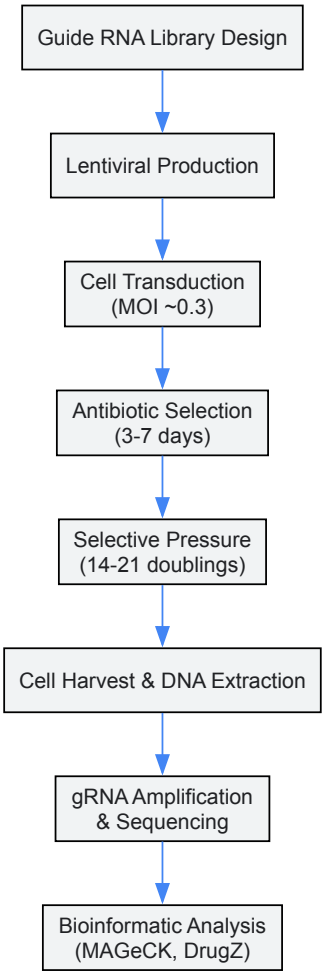

Pooled CRISPR Screening Workflow

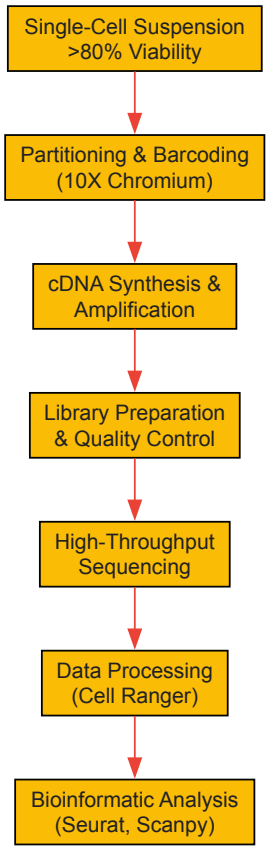

Single-Cell RNA Sequencing Workflow

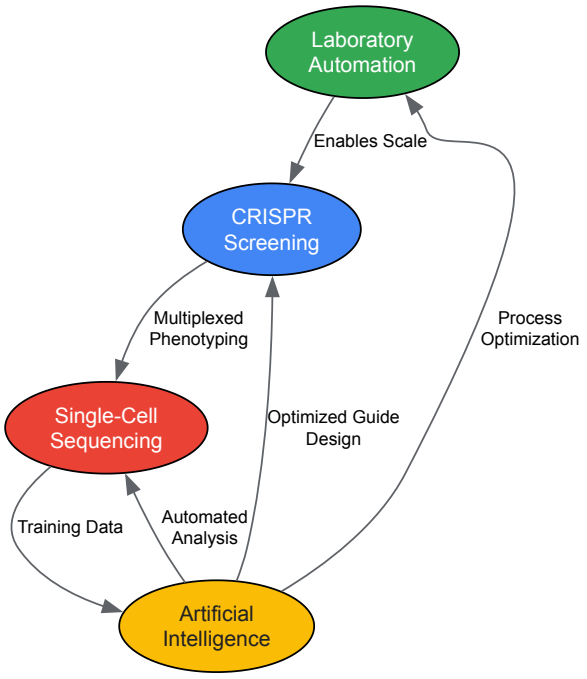

Technology Integration Synergies

Future Directions and Emerging Applications

The trajectory of high-throughput technologies points toward several exciting future developments that will further transform chemical biology research. Artificial intelligence is playing an increasingly important role, with machine learning models now being used to predict guide RNA efficiency, design novel CRISPR systems, and interpret complex screening data [48]. The integration of AI with high-throughput experimentation creates a virtuous cycle where data from large-scale experiments train better predictive models, which in turn design more informative subsequent experiments.

Emerging frontiers include:

- **CRISPR Diagnostic Applications**: Leveraging CRISPR systems for nucleic acid detection with potential for high-throughput diagnostic applications [47]
- **In Vivo Screening**: Moving beyond cell culture models to conduct genetic screens in complex physiological contexts
- **Spatial Functional Genomics**: Combining CRISPR screening with spatial transcriptomics to understand gene function in tissue context
- **Human Organoid Models**: Implementing high-throughput technologies in more physiologically relevant human model systems
- **Multi-Omic Integration**: Simultaneously measuring multiple molecular layers (transcriptome, epigenome, proteome) to comprehensively characterize perturbation effects

These advancements are accompanied by important ethical and regulatory considerations, particularly as CRISPR technologies advance toward clinical applications. Responsible innovation requires thoughtful approaches to safety, governance, and equitable access as these powerful technologies continue to evolve [47].

For research teams implementing these technologies, success will depend not only on technical proficiency but also on developing robust data management strategies, cross-disciplinary collaborations, and computational capabilities to extract maximal insight from the complex, high-dimensional data generated by high-throughput approaches. The continued convergence of automation, genome engineering, and single-cell technologies promises to accelerate the pace of discovery in chemical biology, offering new approaches to addressing longstanding challenges in understanding biological systems and developing novel therapeutics.

Navigating Complexities: Critical Challenges and Optimization Strategies

The pursuit of small-molecule therapeutics represents a cornerstone of modern drug discovery, yet the persistent challenge of off-target effects continues to significantly limit clinical success. Off-target activity occurs when small molecules interact with proteins or biological pathways beyond their intended primary target, potentially leading to reduced efficacy, unexpected toxicity, and ultimately, clinical attrition [50]. Within the grand challenge framework of chemical biology, achieving precise molecular targeting represents a fundamental frontier that must be overcome to advance therapeutic development [8]. The scientific community faces a critical imperative to develop innovative strategies that enhance small-molecule specificity while maintaining desirable pharmacological properties.

The specificity challenge is multifaceted, originating from several inherent properties of small molecules and biological systems. First, the human proteome contains numerous structurally similar binding pockets across different protein families, creating natural opportunities for promiscuous binding [50]. Second, traditional screening methods often prioritize potency against a primary target without sufficiently evaluating selectivity across the broader proteome [51]. Third, the dynamic nature of cellular environments means that compound behavior observed in simplified *in vitro* systems may not accurately predict performance in complex physiological contexts [52]. These challenges are compounded by the fact that even clinically successful drugs often exhibit previously unrecognized off-target interactions that contribute to their side effect profiles [53].

Addressing the specificity hurdle requires a multidisciplinary approach that integrates advances in computational prediction, structural biology, chemical design, and experimental validation. This technical guide examines the current state of specificity challenges in small-molecule development and provides a comprehensive overview of established and emerging strategies for mitigating off-target effects, with particular emphasis on methodologies relevant to chemical biology and drug discovery research.

Molecular Origins of Off-Target Effects

Understanding the fundamental mechanisms underlying off-target effects is essential for developing effective mitigation strategies. At the molecular level, off-target interactions primarily stem from structural similarities between target and non-target proteins, limited binding site specificity, and compound properties that favor promiscuous binding.

Structural and Mechanistic Basis

The architectural conservation of enzyme active sites and receptor binding pockets across protein families represents a major source of off-target interactions. For example, protein kinases share structurally similar ATP-binding pockets, making selective inhibition notoriously challenging [50]. Similarly, GPCRs often exhibit conserved binding motifs for endogenous ligands, creating opportunities for cross-reactivity among synthetic compounds. These structural commonalities mean that compounds designed to engage a specific target may inadvertently interact with phylogenetically or functionally related proteins.

Beyond direct structural mimicry, off-target effects can arise through several distinct mechanisms:

- **Functional group reactivity**: Electrophilic functional groups or metal-chelating moieties may react with unintended targets
- **Allosteric modulation**: Compounds may bind to secondary sites on target proteins or structurally unrelated proteins with similar surface features
- **Metabolic interference**: Drug metabolites may exhibit different target profiles than the parent compound
- **Protein-protein interaction disruption**: Compounds targeting protein interfaces may affect multiple signaling pathways

The advent of chemoproteomic technologies has revealed that even highly optimized clinical compounds often engage unexpected cellular targets, contributing to both therapeutic and adverse effects [50] [53]. This understanding has driven the development of more comprehensive selectivity screening approaches early in the discovery process.

Compound Properties Influencing Specificity

Certain molecular characteristics predispose compounds to promiscuous binding behavior. Analysis of compound libraries has identified several properties associated with increased off-target potential:

Table 1: Compound Properties Associated with Increased Off-Target Potential

Property	High-Risk Characteristics	Impact on Specificity
Lipophilicity	High clogP (>3)	Increases membrane permeability and non-specific binding
Structural rigidity	Flat, aromatic systems	Promoves stacking interactions with diverse targets
Reactive functional groups	Michael acceptors, epoxides, aldehydes	Covalent modification of off-target nucleophiles
Molecular weight	Excessive MW (>500 Da)	May increase interfacial contacts with multiple targets
Charge state	Strong cationic character at physiological pH	Promotes electrostatic interactions with acidic protein surfaces

Compounds occupying undesirable chemical space across multiple these parameters present elevated risks for off-target effects and should be prioritized for counter-screening or structural optimization [50] [51].

Strategic Approaches to Enhance Specificity

Library Design and Screening Strategies

The foundation for discovering specific small molecules begins with thoughtful library design and comprehensive screening approaches. Traditional compound libraries often suffer from limited chemical diversity, focusing heavily on "drug-like" properties while neglecting selectivity considerations [50]. Modern strategies emphasize purpose-built libraries designed to enhance specificity from the earliest stages of discovery:

- **Chemogenomic Libraries**: These collections are structured around target families (e.g., kinases, GPCRs) and include compounds with known selectivity profiles, enabling rapid assessment of structure-selectivity relationships [50].
- **DNA-Encoded Libraries (DELs)**: DEL technology allows for the screening of vastly larger chemical spaces (millions to billions of compounds) against target proteins, increasing the probability of identifying unique, specific binders [51] [53].
- **Fragment-Based Libraries**: Comprising smaller, simpler molecular fragments (<300 Da), these libraries sample chemical space more efficiently and can identify minimal binding motifs that can be optimized for specificity [53].

Beyond library composition, screening methodologies play a crucial role in identifying specific compounds early in discovery. High-throughput screening campaigns increasingly incorporate counter-screens against related off-targets to flag promiscuous chemotypes before resource-intensive optimization begins [50]. Additionally, affinity selection techniques such as surface plasmon resonance (SPR) can provide kinetic information about binding interactions, identifying compounds with optimal residence times that may confer improved specificity in cellular contexts [53].

Structure-Based Design and Computational Approaches

Advances in structural biology and computational chemistry have revolutionized our ability to design specific small molecules through detailed understanding of target architecture and binding interactions.

Table 2: Computational Methods for Enhancing Compound Specificity

Method	Application	Specificity Benefit
Structure-based virtual screening	Docking against high-resolution target structures	Identifies compounds with optimal shape complementarity
Molecular dynamics simulations	Modeling protein-ligand complex flexibility	Reveals transient binding pockets for selective targeting
Free energy perturbation	Calculating relative binding energies	Precisely predicts selectivity between related targets
AI-based binding prediction	Machine learning models trained on structural data	Rapidly evaluates potential off-target interactions

Structure-based design leverages high-resolution structural information (from X-ray crystallography, cryo-EM, or NMR) to identify unique features of target binding sites that can be exploited for specificity [53]. For example, targeting less-conserved regions adjacent to the active site or exploiting structural water networks can significantly enhance selectivity. The dramatic improvements in protein structure prediction through AI systems like AlphaFold have further expanded opportunities for structure-based design, even for targets with limited experimental structural data [21].

Artificial intelligence and machine learning approaches are increasingly deployed to predict and mitigate off-target effects. These systems can integrate structural information with chemical data from broad screening campaigns to build models that identify compounds with high off-target potential before synthesis [54] [28]. For instance, models trained on known compound profiling data can recognize structural features associated with promiscuity and guide medicinal chemistry efforts toward more specific chemotypes [28].

Emerging Technologies and Paradigms

Several innovative approaches are pushing the boundaries of small-molecule specificity:

Targeted Protein Degradation (TPD) TPD technologies, particularly PROTACs (proteolysis-targeting chimeras) and molecular glues, represent a paradigm shift in small-molecule therapeutics. These compounds function by inducing proximity between a target protein and the cellular degradation machinery, leading to target elimination rather than inhibition [51]. The bifunctional nature of PROTACs (consisting of a target-binding warhead connected to an E3 ubiquitin ligase recruiter) offers unique specificity advantages: they require simultaneous engagement of both proteins for activity, creating a dual-selection mechanism that can enhance specificity compared to traditional inhibitors [51].

Covalent Targeting Strategies Modern covalent inhibitors are designed with reversibility or mild electrophilicity to enable specific, controlled engagement with non-conserved nucleophilic residues (typically cysteine) in target proteins [50]. Structure-guided design allows identification of unique cysteine residues accessible in the target but buried or absent in related proteins, enabling exceptional selectivity. Kinase inhibitors like afatinib successfully employ this strategy, targeting non-conserved cysteines in specific EGFR family kinases [50].

Chemical Biology Probes The development of highly specific chemical probes for target validation represents an important application of specificity-focused design. These tool compounds undergo rigorous optimization and extensive selectivity profiling to ensure clean pharmacological tools for establishing target-disease relationships [50]. The Chemical Probes Portal and related initiatives have established stringent criteria for probe quality, driving higher standards for specificity across chemical biology [50].

Experimental Protocols for Specificity Assessment

Comprehensive Target Engagement Profiling

Rigorous experimental assessment of compound specificity requires a multi-tiered approach employing orthogonal technologies:

Broad Proteomic Screening

- **Cellular Thermal Shift Assay (CETSA)**: Measure drug-induced thermal stabilization of cellular proteins to identify direct and indirect targets in native cellular environments [50].
- **Platform**: High-throughput cellular CETSA
- **Key Reagents**: Cell lines, compound, thermal cycler, protein detection antibodies or mass spectrometry
- **Protocol**: Treat cells with compound or DMSO control, heat cells at graduated temperatures, lyse cells, quantify soluble protein by immunoassay or MS
- **Data Analysis**: Calculate T_m shift for identified proteins; significant shifts indicate compound engagement

- **Activity-Based Protein Profiling (ABPP)**: Uses chemical probes to monitor the activity of enzymes in complex proteomes and how small molecules modulate these activities [50].
- **Platform**: Competitive ABPP with mass spectrometry detection
- **Key Reagents**: Activity-based probes, tissue/cell proteomes, compound, tandem mass tag reagents
- **Protocol**: Incubate proteome with compound or DMSO, add broad-spectrum activity-based probe, label with isobaric tags, analyze by LC-MS/MS
- **Data Analysis**: Compare probe labeling between conditions; reduced labeling indicates target engagement

High-Content Phenotypic Screening Multiparametric cell painting assays combined with automated image analysis can detect unexpected cellular effects suggestive of off-target activity [50]. These systems monitor multiple morphological features simultaneously, creating distinctive profiles for different mechanisms of action and flagging compounds with profiles matching known promiscuous chemotypes.

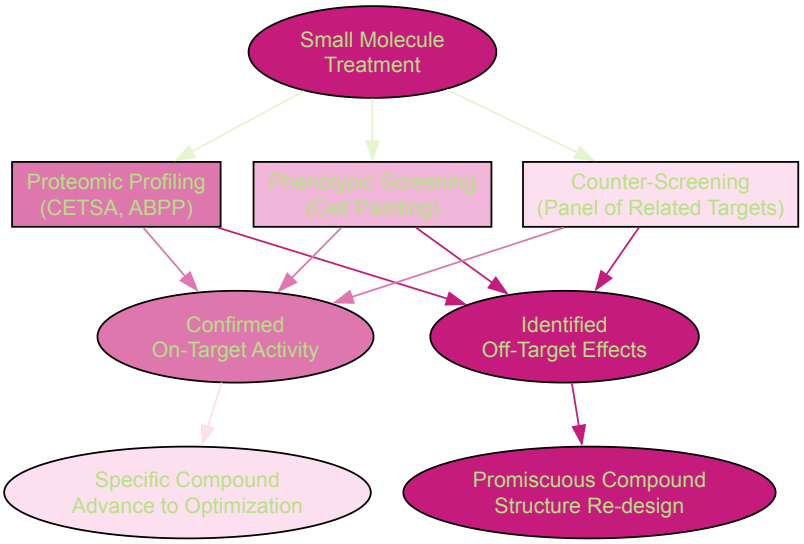

Diagram 1: Experimental specificity assessment workflow for small molecules

Specialized Assays for RNA-Targeting Small Molecules

The unique challenges of achieving specificity for RNA targets require specialized approaches:

Structure-Based Design for RNA Targets RNA-targeted small molecules face particular specificity challenges due to the repeating polyanionic nature of RNA structures and the limited number of unique binding pockets compared to proteins [53]. Successful strategies include:

- **Ligand-Based Screening**: Using known RNA binders as starting points for optimization against specific RNA targets
- **Structure-Guided Design**: Leveraging NMR, X-ray, and cryo-EM structures to identify unique RNA structural features
- **Dynamic Binding Assessment**: Employing techniques like SHAPE-MaP to evaluate how small molecules alter RNA flexibility and structure

Three-Dimensional RNA Structure Exploitation Unlike proteins, RNA lacks well-defined binding pockets, making traditional structure-based design challenging. However, RNA does form complex tertiary structures with unique features that can be targeted [53]. Advanced computational methods for RNA structure prediction are enabling more rational approaches to RNA-targeted small molecule design [53].

Research Reagent Solutions for Specificity Assessment

A comprehensive toolkit of reagents and technologies is essential for thorough specificity assessment throughout the small-molecule development pipeline.

Table 3: Essential Research Reagents for Specificity Assessment

Reagent/Technology	Application	Specificity Information
Panels of related purified proteins	*In vitro* selectivity screening	Direct binding affinity across target family
DNA-encoded libraries (DELs)	Billions-compound screening	Identifies selective binders from vast chemical space
Chemoproteomic probes	Cellular target identification	Comprehensive mapping of cellular targets
Structured RNA constructs	RNA-targeting compound screening	Binding specificity for RNA secondary/tertiary structures
High-content cell painting reagents	Phenotypic specificity profiling	Morphological signatures suggesting off-target effects
Activity-based protein profiling probes	Functional proteome engagement	Direct measurement of enzyme engagement in complex proteomes

These reagents enable a multi-layered approach to specificity assessment, combining *in vitro* biochemical assays with cellular target engagement studies and phenotypic profiling [50] [53]. The integration of data from these orthogonal approaches provides a comprehensive picture of compound specificity before advancing to more resource-intensive animal studies.

Case Studies and Applications

Successful Specificity Optimization

The protein kinase family provides instructive examples of successful specificity optimization. Kinases share highly conserved ATP-binding pockets, making selective inhibition particularly challenging. Several strategies have proven successful:

- **Exploiting Unique Residues**: The Bruton's tyrosine kinase (BTK) inhibitor ibrutinib achieves selectivity by targeting a unique cysteine residue outside the conserved kinase domain [50].
- **Targeting Inactive Conformations**: Compounds like imatinib target unique inactive conformations of their kinase targets (BCR-ABL), providing exceptional specificity despite targeting the conserved kinase fold [50].
- **Beyond-the-Active-Site Binding**: Allosteric inhibitors that bind outside the conserved ATP pocket, such as the MEK inhibitors trametinib and cobimetinib, achieve remarkable specificity within the highly conserved kinase family [50].

These examples illustrate how detailed structural understanding combined with strategic compound design can overcome even daunting specificity challenges.

PROTACs for Enhanced Specificity

The emergence of PROTAC technology demonstrates how alternative mechanisms can provide novel solutions to specificity challenges. PROTACs function through a unique event-driven pharmacology rather than the occupancy-driven model of traditional inhibitors [51]. This mechanism offers several specificity advantages:

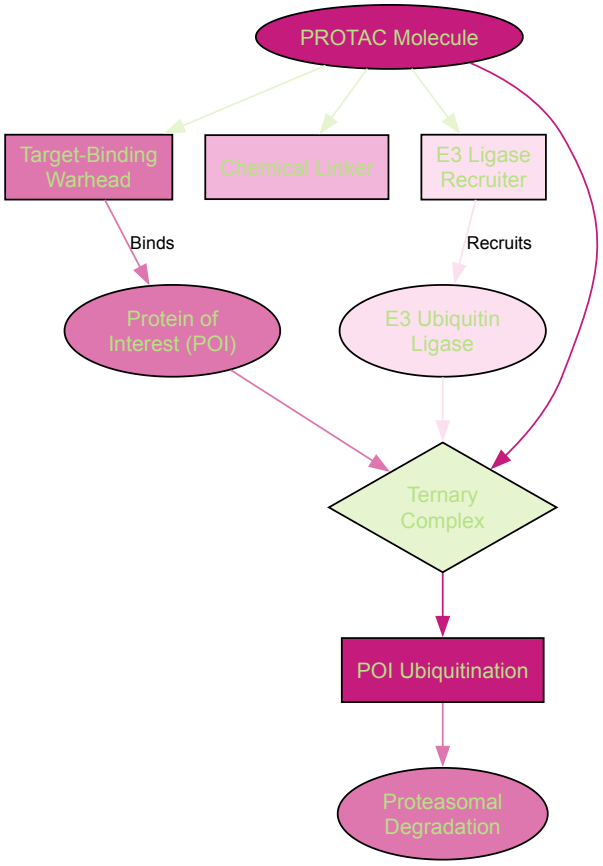

Diagram 2: PROTAC mechanism for targeted protein degradation

- **Dual Requirement for Activity**: PROTACs require simultaneous binding to both the target protein and an E3 ubiquitin ligase, creating a combinatorial specificity mechanism [51].
- **Catalytic Mechanism**: A single PROTAC molecule can facilitate the degradation of multiple target protein molecules, reducing the required concentration and potentially minimizing off-target interactions [51].
- **Tissue-Specific Activity**: Recruitment of E3 ligases with restricted tissue distribution can confer tissue-specific degradation [51].

PROTACs have demonstrated successful target degradation with compounds that show minimal selectivity as traditional inhibitors, highlighting how mechanistic innovation can overcome limitations of conventional approaches [51].

The ongoing evolution of strategies to mitigate off-target effects represents a critical frontier in chemical biology and therapeutic development. Several emerging trends and technologies promise to further enhance small-molecule specificity:

Artificial Intelligence and Predictive Modeling Advanced AI systems are increasingly capable of predicting potential off-target interactions by integrating structural data, chemical information, and biological network relationships [54] [28]. These systems can identify potential specificity

issues before compound synthesis, guiding medicinal chemistry toward more specific chemotypes. As these models incorporate more diverse data types and improve their predictive accuracy, they will become increasingly central to specificity-focused design [28].

Human-Relevant Model Systems The limited predictivity of traditional animal models for human-specific effects has driven increased adoption of human-derived systems [52]. Organoids, organs-on-chips, and induced pluripotent stem cell (iPSC)-derived tissues provide more physiologically relevant contexts for specificity assessment, potentially identifying human-specific off-target effects earlier in development [52] [2].

RNA-Targeted Specificity Strategies As RNA emerges as a promising therapeutic target class, novel specificity strategies are being developed. These include targeting unique structural elements in RNA three-dimensional folds, exploiting disease-associated RNA mutations, and developing small molecules that specifically alter RNA processing [53]. The increasing availability of high-resolution RNA structures will dramatically accelerate this field [53].

In conclusion, overcoming the specificity hurdle in small-molecule development requires a multifaceted approach integrating innovative library design, structural biology, computational prediction, and comprehensive experimental assessment. The strategic implementation of these approaches throughout the discovery and optimization process enables the identification and advancement of compounds with enhanced specificity, ultimately improving clinical success rates and patient outcomes. As chemical biology continues to evolve, the development of increasingly sophisticated specificity-enhancing strategies will remain essential to addressing this grand challenge in therapeutic discovery.

The translation of **bioorthogonal chemistry** from controlled laboratory environments to complex living systems represents a central challenge in modern chemical biology. While these reactions—defined by their ability to proceed within living organisms without interfering with native biochemical processes—have revolutionized biomolecule labeling and tracking, a significant **in vitro-in vivo gap** often impedes their clinical application. This whitepaper examines the core challenges in bio-orthogonal translation, including reaction kinetics in physiological environments, metabolic stability, and targeted delivery. We present structured experimental protocols, quantitative data comparisons, and emerging strategies such as organ-on-a-chip technologies and computational modeling to enhance translational predictability. By providing a detailed framework for evaluating bioorthogonal reactions across biological systems, this guide aims to equip researchers with the methodologies needed to advance these powerful tools from foundational science to therapeutic realities.

Bioorthogonal chemistry has emerged as a transformative discipline within chemical biology, enabling researchers to probe, image, and manipulate biomolecules in their native environments through reactions that are inert to cellular components. Since the concept was first introduced by Carolyn Bertozzi in 2003 [55] [56], the field has expanded to include numerous reaction classes with applications spanning basic research to drug development. The fundamental appeal of these reactions lies in their ability to occur under physiological conditions—aqueous environments, ambient temperature, and near-neutral pH—without cytotoxic effects [56].

However, the very properties that make reactions "bioorthogonal" in simplified cell culture systems often fail to predict their efficacy in vivo. The **disconnect between in vitro performance and in vivo functionality** represents a critical bottleneck. For instance, lipid nanoparticle (LNP) formulations showing promising mRNA delivery in cell cultures frequently demonstrate altered performance in animal models, with significantly different protein expression patterns despite similar physicochemical properties [57]. This translational gap stems from the vastly increased complexity of living organisms, including heterogeneous tissue environments, immune system interactions, protein adsorption, metabolic clearance, and compartmentalized biological barriers.

Bridging this gap requires a multidisciplinary approach that integrates sophisticated reaction design with comprehensive biological validation. This guide examines the core challenges, presents experimental methodologies for cross-system evaluation, and highlights emerging technologies that enhance predictive accuracy for clinical translation.

Core Challenges in Bio-orthogonal Translation

Physiological Complexity and Reaction Efficiency

The transition from cultured cells to living organisms introduces numerous variables that can compromise bioorthogonal reaction efficiency:

- **Matrix Effects**: Biological fluids contain nucleophiles, antioxidants, and reactive oxygen species that can deactivate bioorthogonal reagents or compete with the intended reaction [58]. For example, serum proteins can adsorb onto reactants, reducing their effective concentration and bioavailability.
- **Subcellular Compartmentalization**: Many bioorthogonal reactions require co-localization of reaction partners within specific cellular compartments, a process complicated by differential trafficking mechanisms in various cell types [57].
- **Kinetic Limitations**: Bioorthogonal reactions must compete with biological clearance mechanisms. While second-order rate constants >0.1 $M^{-1}s^{-1}$ are often sufficient for in vitro applications, in vivo applications may require rates exceeding 1 $M^{-1}s^{-1}$ to achieve meaningful labeling before clearance [55] [56].

Metabolic Stability and Toxicity

The metabolic fate of bioorthogonal reagents and their reaction products presents another significant hurdle:

- **Unexpected Metabolism**: Reagents designed for stability may undergo unanticipated enzymatic modification. For instance, azide-containing compounds can be reduced to amines by sulfhydryl groups or enzymatic activity, eliminating their bioorthogonal functionality [55].
- **Immunogenicity**: Both small-molecule reagents and their reaction products can elicit immune responses not observed in isolated cell systems, particularly upon repeated administration [58].
- **Off-Target Reactivity**: Despite careful design, bioorthogonal groups may exhibit low-level reactivity with endogenous biomolecules at high concentrations or prolonged exposure times, leading to cumulative toxicity [56].

Table 1: Comparative Performance of Bioorthogonal Reactions In Vitro vs. In Vivo

Reaction Type	In Vitro Rate Constant ($M^{-1}s^{-1}$)	In Vivo Efficiency	Primary Limitations in Vivo
Staudinger Ligation	0.0020 [55]	Low	Slow kinetics, phosphine oxidation
SPAAC	0.0024-0.96 [55]	Moderate to High	Hydrophobicity of cyclooctynes
IEDDA	1-10^6 [58]	High	Tetrazine instability in some conditions
CuAAC	10-100 [58]	Not applicable	Copper cytotoxicity limits to in vitro use

Delivery and Bioavailability

Effective delivery of bioorthogonal components to target tissues remains particularly challenging:

- **Pharmacokinetic Mismatches**: Reaction partners may have divergent distribution, metabolism, and excretion profiles, preventing sufficient concentration overlap at the target site [58].
- **Biological Barriers**: Physical barriers such as the blood-brain barrier selectively restrict access to certain tissues, while cellular barriers including efflux pumps can actively remove reagents [59].
- **Target Site Accessibility**: Even when reagents reach the correct tissue, intracellular targeting may be hampered by endosomal trapping, as observed with lipid nanoparticles that require endosomal escape for payload release [57].

Experimental Approaches for Bridging the Translation Gap

Standardized Evaluation Protocols

Establishing robust experimental workflows is essential for generating comparable data across research groups and biological models. The following protocol provides a framework for systematic evaluation of bioorthogonal reactions across in vitro and in vivo systems:

Protocol 1: Comparative Assessment of Bioorthogonal Reaction Efficiency

Objective: Quantitatively evaluate bioorthogonal reaction performance across in vitro, ex vivo, and in vivo models to establish translatability metrics.

Materials:

- Bioorthogonal reactants (e.g., azide-modified metabolite and cyclooctyne-conjugated probe)
- Cell culture models (minimum two cell lines, including primary cells if possible)
- Animal models (typically murine, with consideration for genetically modified strains)
- Analytical instruments (HPLC-MS, fluorescence imaging system, flow cytometer)

Procedure:

- **In Vitro Characterization**:
  - Determine second-order rate constants in physiological buffer (PBS, pH 7.4, 37°C) using stopped-flow kinetics or HPLC monitoring.
  - Assess cytotoxicity via MTT or PrestoBlue assays across concentration ranges (0.1-1000 μM) in relevant cell lines.
  - Evaluate metabolic stability by incubating reagents with liver microsomes or hepatocytes and quantifying remaining parent compound over time.
- **Cellular Validation**:
  - Metabolically introduce bioorthogonal handles (e.g., azido-sugars) for 24-72 hours.
  - Treat cells with complementary probes at concentrations determined from cytotoxicity assays.
  - Quantify labeling efficiency via flow cytometry or fluorescence microscopy.

    - Assess functional consequences through transcriptomic analysis or proliferation assays.

- **In Vivo Translation**:
    - Administer bioorthogonal handle to animal models (e.g., 50-100 mg/kg via IP or IV injection).
    - After appropriate metabolic incorporation period (typically 1-7 days), administer complementary probe.
    - Quantify reaction efficiency through ex vivo tissue analysis (HPLC, mass spectrometry) or non-invasive imaging.
    - Evaluate biodistribution, clearance routes, and potential toxicity markers.

Data Analysis:

- Calculate in vitro-in vivo correlation (IVIVC) factors for reaction efficiency.
- Establish pharmacokinetic/pharmacodynamic (PK/PD) models where possible.
- Identify critical failure points in the translation pathway.

Advanced Model Systems

Conventional 2D cell cultures often fail to recapitulate tissue-level complexity. Advanced model systems offer more physiologically relevant platforms for evaluating bioorthogonal reactions:

Organ-on-a-Chip (OOC) Technology: Microfluidic devices that emulate human organ physiology provide a intermediate testing platform between traditional cell culture and animal models. These systems are particularly valuable for:

- Assessing penetration across tissue barriers (e.g., gut epithelium, blood-brain barrier)
- Evaluating organ-specific toxicity
- Studying metabolite production and reaction in more physiologically relevant contexts [60]

Liver-on-a-chip models, for instance, have demonstrated improved prediction of drug-induced liver injury compared to conventional 2D hepatocyte cultures, with one study showing correct identification of 87% of known hepatotoxicants [60].

Protocol 2: Implementing Organ-on-a-Chip Models for Bioorthogonal Evaluation

Objective: Utilize microphysiological systems to enhance prediction of in vivo performance for bioorthogonal reagents.

Procedure:

- Select appropriate organ chip (liver, kidney, or target tissue-specific).
- Seed chips with primary human cells or induced pluripotent stem cell-derived cells.
- Establish physiological flow conditions using specialized perfusion systems.
- Introduce bioorthogonal reagents via the microfluidic channels at physiologically relevant concentrations.
- Monitor reaction progress, metabolite formation, and tissue integrity in real-time.
- Compare results with parallel experiments in static culture and animal models.

Computational and Modeling Approaches

In Vitro to In Vivo Extrapolation (IVIVE): Computational approaches integrate in vitro data with physiological models to predict in vivo behavior [59]. Key applications include:

- Physiologically based pharmacokinetic (PBPK) modeling to simulate biodistribution
- Quantitative structure-activity relationship (QSAR) models to optimize reagent properties
- Machine learning algorithms to identify critical success factors for in vivo application

A recent study applying IVIVE to brain-targeted drug delivery successfully predicted human pharmacokinetics for 73% of tested compounds, representing a significant improvement over animal-to-human extrapolation alone [59].

Case Study: Lipid Nanoparticles Highlight Translation Challenges

The development of lipid nanoparticles (LNPs) for nucleic acid delivery illustrates the complexities of in vitro to in vivo translation. A recent systematic evaluation of four LNP formulations with different ionizable lipids (SM-102, ALC-0315, MC3, and C12-200) revealed significant disparities between cellular and animal models [57].

Despite comparable physicochemical properties (size 70-100 nm, low PDI, neutral zeta potential) and promising in vitro performance, the formulations exhibited markedly different in vivo behaviors. Notably, SM-102 showed superior protein expression in cell lines but comparable in vivo performance to ALC-0315, while MC3 and C12-200-based LNPs demonstrated reduced expression levels in mice [57].

Table 2: LNP Formulation Performance Across Experimental Systems

Ionizable Lipid	In Vitro Expression (HEK293 cells)	In Vivo Protein Expression	Vaccine Efficacy (Immune Response)
SM-102	High [57]	High [57]	Strong, no significant differences [57]
ALC-0315	Moderate [57]	High [57]	Strong, no significant differences [57]
MC3	Moderate [57]	Low [57]	Strong, no significant differences [57]
C12-200	Low [57]	Low [57]	Strong, no significant differences [57]

This case underscores that in vitro performance alone provides insufficient prediction of in vivo behavior, highlighting the need for integrated evaluation strategies that account for physiological complexity.

The Scientist's Toolkit: Essential Reagents and Methodologies

Successful implementation of bioorthogonal chemistry requires carefully selected reagents and methodologies. The following table summarizes key research tools and their applications:

Table 3: Research Reagent Solutions for Bioorthogonal Chemistry

Reagent/Category	Function	Examples & Notes
Metabolic Precursors	Introduce bioorthogonal handles into cellular biomolecules	N-azidoacetylmannosamine (Ac4ManNAz) for sialic acid labeling; concentration range: 10-100 μM [58]
Cyclooctyne Probes	React with azide-labeled biomolecules without copper catalyst	DBCO, DIBO, BARAC; selection depends on required kinetics and hydrophilicity [55] [56]
Tetrazine Reagents	IEDDA reaction partners with trans-cyclooctenes	Bicyclic tetrazines offer enhanced kinetics; monocyclic tetrazines provide improved stability [58]
Lipid Nanoparticles	Nucleic acid delivery and surface functionalization	Compositions: ionizable lipid, phospholipid, cholesterol, PEG-lipid; microfluidic formulation recommended [57]
Organ-on-a-Chip Systems	Bridge between conventional in vitro and in vivo models	Liver chips for metabolism studies; BBB chips for neurotransport evaluation [60]

Visualization of Experimental Workflows

The following diagrams illustrate key experimental approaches and biological processes relevant to bioorthogonal translation:

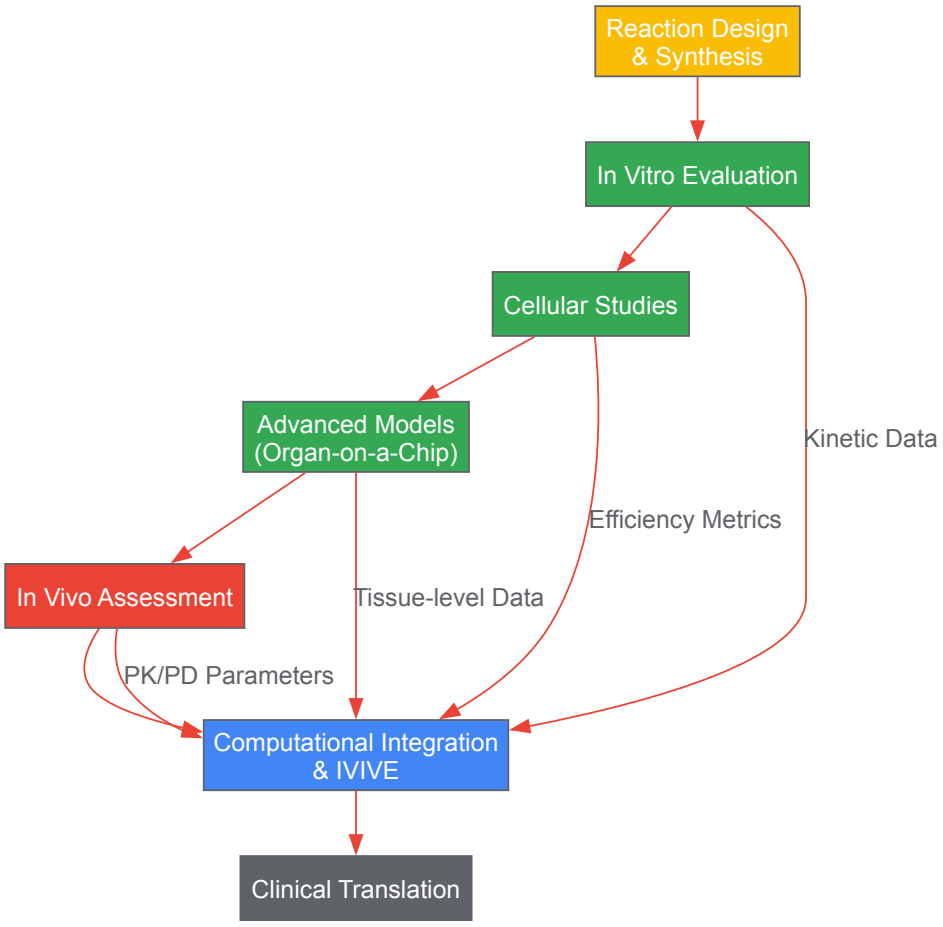

Experimental Workflow for Bioorthogonal Translation

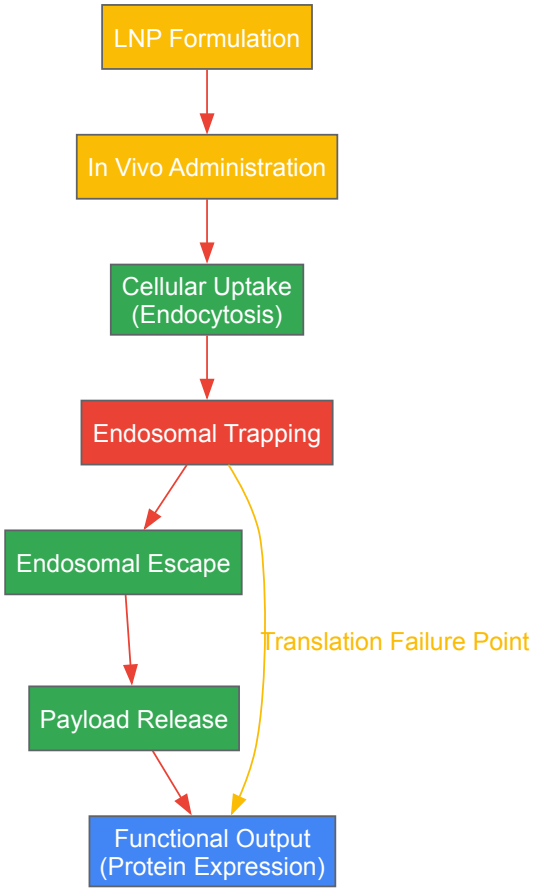

LNP Intracellular Trafficking and Failure Points

Emerging Strategies and Technologies

The future of bioorthogonal translation will be shaped by several emerging approaches:

- **Reaction Expansion**: Development of new bioorthogonal pairs with enhanced kinetics and orthogonality, including photoinitiated and bioresponsive reactions that offer spatiotemporal control [56].
- **Multi-scale Modeling**: Integration of molecular dynamics simulations with physiologically based pharmacokinetic modeling to create more predictive in silico translation platforms [59].
- **Humanized Models**: Increased utilization of human organoids and organ-on-a-chip systems to reduce reliance on animal models and improve clinical predictability [60].
- **Targeted Activation Strategies**: Engineering bioorthogonal systems that remain inert until activated by disease-specific biomarkers, minimizing off-target effects and enhancing therapeutic indices [58].

Bridging the in vitro to in vivo gap in bioorthogonal chemistry requires a fundamental shift from isolated reaction optimization to integrated systems evaluation. The challenges are substantial, encompassing kinetic barriers under physiological conditions, metabolic instability, and delivery limitations. However, through standardized evaluation protocols, advanced model systems, computational integration, and iterative design informed by translational failures, the field can overcome these hurdles.

As bioorthogonal chemistry continues to evolve from a research tool to a therapeutic modality, addressing these translational challenges will be paramount. The frameworks and methodologies presented here provide a roadmap for enhancing the predictability and success of bioorthogonal approaches, ultimately accelerating their application in diagnosing and treating human disease.

The field of chemical biology increasingly relies on bioinspired and bio-integrated strategies to perform chemical transformations under conditions and with a precision that traditional synthetic chemistry cannot reach [8]. A central grand challenge in this discipline is the extension of enzyme function beyond natural boundaries to catalyze reactions with **non-natural substrates** and facilitate **new-to-nature reactions**. This endeavor is critical for expanding the synthetic toolbox available for drug development, sustainable manufacturing, and fundamental biological research [61] [8]. While natural enzymes catalyze reactions with exquisite **selectivity** under mild, environmentally benign conditions, their native repertoire is limited [8]. Engineering enzymes to overcome these limitations represents a frontier in chemical biology with transformative potential for pharmaceutical development and green chemistry initiatives [61] [62].

The integration of engineered enzymes into industrial workflows, particularly in the pharmaceutical sector, addresses pressing needs for **sustainable manufacturing** processes with improved atom economy and reduced environmental impact [61] [63]. This technical guide examines current methodologies, experimental protocols, and future directions for optimizing biocatalysis to meet these challenges, with a specific focus on applications relevant to researchers, scientists, and drug development professionals.

Established Engineering Methodologies

Directed Evolution and Rational Design

Directed evolution stands as the most successfully employed strategy for engineering enzymes with enhanced capabilities for non-natural substrates and reactions. This methodology applies the principles of evolution—random gene mutation and natural selection—to improve enzyme performances [8]. The process involves iterative rounds of mutagenesis and high-throughput screening to select variants with desired properties such as improved **activity**, **stability**, and **selectivity** toward non-natural substrates [64].

Complementary to directed evolution, **rational design** utilizes knowledge of protein structure-function relationships to make targeted mutations that enhance catalytic properties. This approach requires detailed understanding of enzyme mechanism and active site architecture [62]. Frances Arnold's groundbreaking work in directed evolution, which earned the 2018 Nobel Prize in Chemistry, has revolutionized enzyme optimization for industrial processes, while David Baker's pioneering efforts in computational protein design have expanded the potential of computational approaches in biocatalysis [62].

Computational and AI-Driven Approaches

The integration of **computational tools** has dramatically accelerated the pace of enzyme engineering in recent years. **Machine learning and AI** are gaining significant traction, with large datasets being used to train models that predict beneficial mutations [63]. These in silico approaches are increasingly validating their capabilities against classical protein engineering methods, often reducing development timelines significantly [63]. As noted in reflections from Biotrans 2025, the pharmaceutical industry seeks to perform rounds of directed evolution within 7-14 days, and modern computational tools have earned their place in workflows designed to minimize wet lab experimentation [63].

Key computational methods include:

- **Protein structure prediction** for modeling enzyme-substrate interactions
- **Molecular dynamics simulations** to understand conformational flexibility
- **Bioinformatics and phylogenetics** to guide evolution strategies
- **Machine learning models** to identify sequence-function relationships

Table 1: Comparison of Enzyme Engineering Methodologies

Methodology	Key Features	Typical Applications	Required Expertise
Directed Evolution	Iterative mutagenesis and screening; no structural information needed	Broad optimization of activity, stability, selectivity	Molecular biology, high-throughput screening
Rational Design	Structure-based targeted mutations; requires detailed mechanistic knowledge	Active site engineering, cofactor specificity	Structural biology, computational chemistry
AI/ML Approaches	Data-driven mutation prediction; reduces experimental workload	Navigating large sequence spaces, property prediction	Bioinformatics, data science, machine learning

Experimental Protocols for Enzyme Engineering

High-Throughput Screening for Altered Substrate Specificity

The implementation of robust screening protocols is essential for successful enzyme engineering campaigns. The following protocol outlines a general approach for identifying enzyme variants with altered specificity toward non-natural substrates:

- **Library Construction**: Generate mutant libraries using error-prone PCR, DNA shuffling, or site-saturation mutagenesis focused on active site residues [64].
- **Expression and Cultivation**: Express variant libraries in suitable microbial hosts (typically *E. coli*) in 96-well or 384-well microtiter plates. Induce protein expression under standardized conditions [64].
- **Cell Lysis and Preparation**: Lyse cells using chemical, enzymatic, or physical methods to release soluble enzyme variants. Centrifuge to remove debris if necessary.
- **Reaction Setup**: Incubate cell-free extracts or whole cells with target non-natural substrates. Reactions should include appropriate buffers, cofactors, and conditions that maintain enzyme stability.
- **Activity Detection**: Implement high-throughput detection methods suitable for the target reaction:
    - **Colorimetric assays** using substrates that produce detectable color changes upon conversion [64]
    - **Fluorescence-based assays** using fluorogenic substrates or coupled enzyme systems
    - **Mass spectrometry** for direct detection of substrate conversion and product formation
    - **Chromatographic methods** (HPLC, GC) for automated analysis of reaction mixtures
- **Variant Selection**: Identify top-performing variants based on desired activity metrics and sequence for further characterization and additional evolution rounds.

This general framework must be adapted to specific enzyme classes and target reactions. For example, engineering transaminases for bulky ketones requires screening systems that address challenging reaction equilibria [64].

Engineering Non-Heme Iron Enzymes for New-to-Nature Reactions

Recent advances have highlighted the potential of **non-heme iron enzymes** for engineering new-to-nature reactions [65]. The following protocol details the engineering of 1-aminocyclopropane-1-carboxylic acid oxidase (ACCO), a plant-derived non-heme Fe enzyme, to catalyze 1,3-nitrogen migration reactions for enantioselective synthesis of non-canonical amino acids [65]:

- **Family-Wide Activity Profiling**: Begin with phylogenetic analysis and expression of diverse ACCO homologs to identify natural variants with promiscuous activity toward target substrates.
- **Active Site Mapping**: Characterize the open coordination site of the non-heme iron center that allows for substrate flexibility. Identify key secondary coordination sphere residues that influence catalysis.
- **Directed Evolution Campaign**:
    - Focus mutagenesis on residues controlling access to the Fe(II) active site and substrate binding pocket

    - Employ saturation mutagenesis at positions interacting with the substrate carboxylate and amino groups
    - Screen for enantioselectivity using chiral chromatography or circular dichroism

- **Mechanistic Validation**:
    - Use spectroscopic methods (EPR, Mössbauer) to confirm metal center integrity
    - Conduct isotope labeling studies to track 1,3-nitrogen migration
    - Determine crystal structures of key variants to visualize engineered active sites

- **Substrate Scope Expansion**: Test evolved variants against a panel of non-natural substrates to map the engineered specificity and identify potential limitations.

This approach has enabled the repurposing of ACCO to catalyze nitrogen atom migration with high enantioselectivity, providing access to valuable non-canonical amino acid building blocks [65].

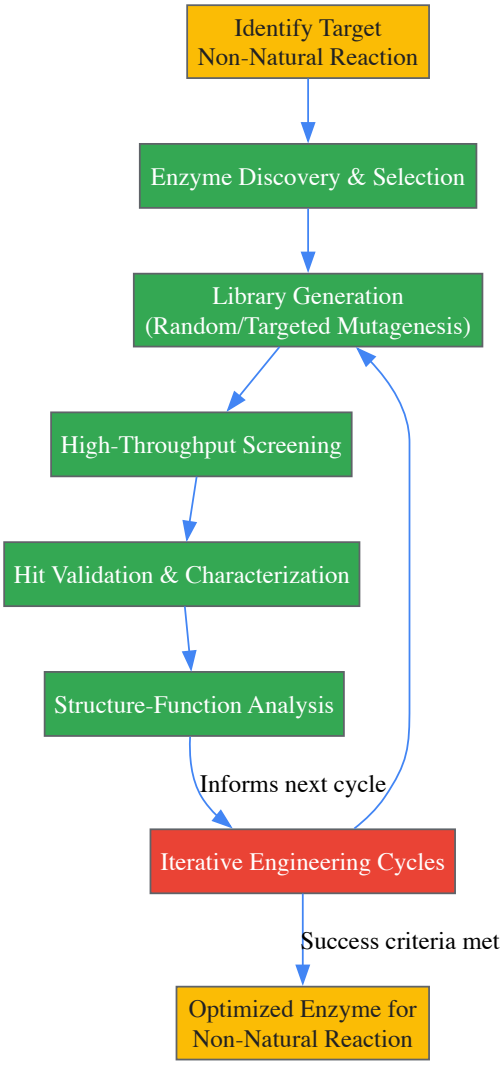

Diagram 1: Enzyme Engineering Workflow for Non-Natural Reactions

Case Studies and Industrial Applications

Pharmaceutical Industry Implementation

The pharmaceutical industry has emerged as a primary beneficiary of engineered biocatalysts, leveraging their advantages to circumvent obstacles encountered in traditional synthetic processes [61]. Notable examples demonstrate the successful implementation of engineered enzymes for pharmaceutical manufacturing:

Merck's Engineered α-Ketoglutarate-Dependent Dioxygenase (α-KGD)

- **Challenge**: Replace five synthetic steps in the synthesis of belzutifan with a direct enzymatic hydroxylation

- **Engineering Solution**: Engineered α-KGD variant that performs direct enzymatic hydroxylation to produce chiral intermediate from substrate with high enantioselectivity and preparative yield
- **Advantages**: Compared to heme-dependent oxygenases, α-KGDs require only iron in combination with α-ketoglutarate, eliminating complex cofactors or co-expression of reductase domains [61]

Pfizer's Reductive Aminase (RedAm) Engineering

- **Challenge**: Improve synthesis of cis-cyclobutyl-N-methylamine intermediate for abrocitinib production
- **Engineering Solution**: Combined transamination and alkylation into a single enzyme-catalyzed reductive amination with methyl amine and a RedAm
- **Results**: Selective formation of the cis aminated cyclobutane in 73% isolated yield from the corresponding carbonyl, a >200-fold increase compared to wild-type enzyme
- **Scale**: Process optimized for large scale to afford 230 kg of product, with cumulative batch processes generating >3.5 megatons of chiral intermediate as the succinate salt [61]

Table 2: Quantitative Performance Metrics of Engineered Biocatalysts in Pharmaceutical Applications

Application	Enzyme Class	Key Metric	Wild-type Performance	Engineered Performance
Belzutifan Intermediate Synthesis [61]	α-Ketoglutarate-dependent dioxygenase	Total Turnover Number (TTN)	Low (unspecified)	Significant improvement enabling manufacturing scale
Abrocitinib Intermediate Synthesis [61]	Reductive Aminase (RedAm)	Yield of cis-cyclobutyl-N-methylamine	Low (implied)	73% isolated yield, >200-fold increase
Phenylcyclopropylamine Synthesis [61]	Imine Reductase (IRED)	Process Mass Intensity (PMI)	355	178 (50% reduction)
Transaminase Engineering [64]	ω-Transaminase	Activity on Bulky Ketones	Limited substrate range	Expanded to include environmentally relevant polyamines

Emerging Substrate Classes and Reaction Types

Engineering efforts have expanded the repertoire of accessible substrates and reaction types for biocatalytic applications:

Amination Strategies for Nitrogen Incorporation

- Engineered *Pyrobaculum arsenaticum* protoglobin (ParPgb) variants utilize inexpensive hydroxylamine hydrochloride ($NH_2OH{\cdot}HCl$) as a nitrene precursor for direct amination, generating water as the sole byproduct [61]
- Directed evolution resulted in 180-fold increase in turnover number (kcat) and decreased KM for hydroxylamine from 5.4 mM to 0.30 mM, indicating higher affinity [61]
- Extension to biocatalytic conversion of boronic acids into corresponding amines [61]

Non-Canonical Amino Acid Synthesis

- PLP-dependent two-enzyme system (DasD, DasE) for selective access to Cα and/or Cβ deuterated amino acids, providing labeled enantiopure amino acids on analytic and semi-preparative scales (>600 mg deuterated Ile, 0.5 mmol) [61]
- Synergistic photoredox-PLP biocatalytic approach for radical-mediated construction of non-canonical amino acids [61]

Enzyme Cascades for Complex Molecule Synthesis

- Merck's cascade synthesis of MK-1454 (STING activator) combining two enzymatic phosphorylation events requiring three engineered kinases and an engineered cyclic guanosine-adenosine synthase (cGAS) with a bimetallic system (Zn^{2+} and Co^{2+}) for stereocontrolled cyclization [61]
- Replacement of original nine synthetic steps with three concatenated biocatalytic reactions [61]

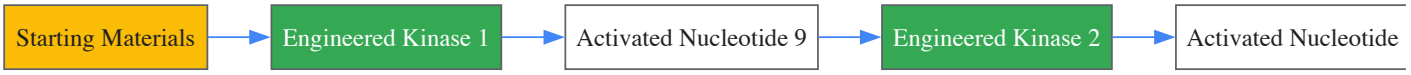

Diagram 2: Enzyme Cascade for Complex Molecule Synthesis

The Scientist's Toolkit: Research Reagent Solutions

Successful implementation of enzyme engineering strategies requires specialized reagents and materials. The following table details key solutions for engineering enzymes for non-natural substrates and reactions:

Table 3: Essential Research Reagents for Enzyme Engineering

Reagent/Material	Function	Application Examples
Hydroxylamine Hydrochloride ($NH_2OH \cdot HCl$) [61]	Inexpensive nitrene precursor for direct amination reactions	C-H amination using engineered protoglobin variants; generates water as sole byproduct
Pyridoxal 5'-Phosphate (PLP) [61]	Cofactor for amino acid transformation enzymes	Deuterated amino acid synthesis; photoredox-PLP biocatalysis for non-canonical amino acids
α-Ketoglutarate [61]	Essential cofactor for α-ketoglutarate-dependent dioxygenases	Enzymatic hydroxylation reactions in synthesis of belzutifan intermediates
Non-Heme Iron Enzymes [65]	Versatile catalysts with open coordination sites	Engineered 1-aminocyclopropane-1-carboxylic acid oxidase for 1,3-nitrogen migration
Imine Reductases (IREDs) & Reductive Aminases (RedAms) [61]	Catalyze reductive amination for chiral amine synthesis	Scalable synthesis of pharmaceutical intermediates on ton scale
Unspecific Peryoxygenases (UPOs) [63]	Catalyze late-stage oxidations with high total turnover numbers	Superior to P450 enzymes for pharmaceutical intermediate functionalization
Metagenomic Libraries [64]	Source of novel enzyme diversity from uncultured microorganisms	Discovery of new transaminases, halogenases, and glycosidases with unusual specificities

Future Directions and Concluding Perspectives

The field of enzyme engineering for non-natural substrates and reactions continues to evolve rapidly, with several emerging trends shaping its future trajectory. **Artificial intelligence and machine learning** are transitioning from supplemental tools to central components of the engineering workflow, enabling predictive design of enzyme variants with reduced experimental burden [63]. The expansion of engineering efforts to include **non-heme iron enzymes** and other underrepresented enzyme classes promises to access novel chemical transformations beyond the current repertoire [65]. Additionally, the development of **multi-enzyme cascade systems** represents a critical frontier, requiring coordinated optimization of multiple enzymes for efficient synthesis of complex molecules [61] [63].

The integration of enzymatic and synthetic steps in **chemoenzymatic strategies** provides a powerful approach to molecular construction that leverages the strengths of both biological and chemical catalysis [8]. As noted in recent analyses, bridging the disconnect between enzyme discovery and commercial application remains challenging, with integrated platforms that combine enzyme engineering, host strain development, and scalable fermentation from the outset being essential for successful translation [63].

For researchers and drug development professionals, the ongoing advancement of enzyme engineering methodologies offers unprecedented opportunities to access chemical space previously inaccessible through traditional synthetic approaches. By leveraging directed evolution, computational design, and mechanistic insights, the optimization of biocatalysts for non-natural substrates and reactions will continue to drive innovation in pharmaceutical development, sustainable manufacturing, and fundamental chemical biology research. The future will likely see increased emphasis on **sustainability metrics** alongside traditional performance indicators, as life-cycle analysis becomes integrated into early-stage project decision-making [63]. Through continued interdisciplinary collaboration and technological innovation, engineered biocatalysts will play an increasingly central role in addressing the grand challenges of chemical biology.

The global chemical biology community faces a critical grand challenge: advancing human health through research and drug development while minimizing the profound environmental impact of scientific laboratories. Research laboratories are resource-intensive environments, consuming **ten times more energy** and **four times more water** than typical office spaces [66]. The chemical industry further exacerbates this issue, generating approximately **5.4 billion kilograms of plastic waste annually** [66]. Within this context, integrating green chemistry principles with sustainable laboratory practices presents an essential paradigm shift for researchers committed to addressing these sustainability challenges without compromising scientific productivity or innovation.

This technical guide provides a comprehensive framework for chemical biologists and drug development professionals to implement sustainable methodologies systematically. By adopting these practices, the research community can significantly reduce their environmental footprint while maintaining scientific excellence, ultimately contributing to a more sustainable future for scientific discovery.

Core Principles of Green Chemistry in Chemical Biology

Green chemistry provides a systematic framework for designing chemical processes and products that reduce or eliminate the use and generation of hazardous substances. For chemical biology research, several principles hold particular relevance:

- **Waste Prevention**: Designing experiments to minimize waste generation rather than treating or cleaning up waste after it is formed [67].
- **Safer Solvents and Auxiliaries**: Prioritizing bio-based solvents, water-based reactions, and solvent-free methodologies to reduce toxicity and environmental impact [68].
- **Energy Efficiency**: Employing synthetic pathways that minimize energy requirements through techniques like flow chemistry, biocatalysis, and mechanochemistry [68].
- **Renewable Feedstocks**: Utilizing raw materials from renewable resources such as agricultural waste, algal oils, and other bio-based sources instead of depleting petroleum-based feedstocks [69].

The implementation of these principles directly correlates with enhanced laboratory safety and reduced environmental impact while simultaneously driving innovation in research methodologies [70].

Emerging Green Chemistry Technologies and Methodologies

Advanced Synthesis Techniques

Technique	Mechanism	Applications in Chemical Biology
Mechanochemistry	Uses mechanical energy (ball milling) to drive reactions without solvents [71]	Pharmaceutical synthesis, metal-organic frameworks for drug delivery [68]
Flow Chemistry	Continuous flow systems in microreactors instead of batch processing [68]	API manufacturing, hazardous intermediate handling [67]
Biocatalysis	Enzymatic processes under mild conditions [68]	Chiral molecule synthesis, metabolic pathway engineering [67]
In/On-Water Reactions	Leverages water's unique properties at organic-water interfaces [71]	Diels-Alder reactions, nanoparticle synthesis [71]

Solvent Innovation and Replacement Strategies

Solvent selection represents one of the most impactful applications of green chemistry in daily research operations. Traditional solvents like dichloromethane (DCM), dimethylformamide (DMF), and tetrahydrofuran (THF) can be systematically replaced with safer alternatives:

- **Bio-based solvents**: Cyrene, dimethyl isosorbide (DMI) [68]
- **Preferred alternatives**: 2-Methyltetrahydrofuran (2-MeTHF), cyclopentyl methyl ether (CPME) [68]
- **Natural solvents**: Water, ethanol, ethyl acetate [67]

The transition to greener solvents significantly reduces toxicity concerns while maintaining reaction efficiency. For example, Evotec documented successful replacement of conventional hazardous solvents with greener alternatives while achieving comparable or superior yields in various medicinal chemistry reactions [68].

Artificial Intelligence in Sustainable Reaction Design

Artificial intelligence is transforming green chemistry implementation through:

- **Predictive modeling** of reaction outcomes and catalyst performance [71]
- **Sustainability metric optimization** including atom economy, energy efficiency, and toxicity [71]
- **Reaction condition optimization** to minimize energy consumption and waste generation [71]
- **Autonomous optimization loops** integrating high-throughput experimentation with machine learning [71]

These AI-driven approaches enable researchers to prioritize environmental considerations alongside yield and efficiency during reaction design phases.

Sustainable Laboratory Operations and Management

Energy Conservation Strategies

Laboratories consume three to five times more energy per square foot than typical offices due to energy-intensive equipment and ventilation requirements [72]. Strategic energy conservation measures include:

Cold Storage Management:

- Ultra-low temperature (ULT) freezers represent a significant energy burden, with a single unit consuming as much energy as an average household [72].
- Raising ULT freezer setpoints from -80°C to -70°C reduces energy consumption by approximately **30-40%** without compromising sample integrity [73].
- Regular defrosting and maintenance can further reduce energy consumption by at least **10%** [72].
- Implementation of sample inventory management systems reduces overall refrigeration requirements through efficient sample organization and duplication elimination [72].

Equipment Operation and Selection:

- Using outlet timers for equipment with heating or cooling elements (water baths, heating blocks) can save over **$100 annually per device** and reduce carbon emissions by more than **2.5 tons** over equipment lifetime [72].
- Purchasing ENERGY STAR certified laboratory equipment when available provides verified energy efficiency [72].
- Powering down equipment when not in use can reduce energy consumption by **10-30%** [73].

Fume Hood Management:

- Chemical fume hoods are exceptionally energy-intensive, with a single unit consuming as much energy as **3.5 households daily** [72].
- Closing fume hood sashes when not in use can reduce carbon emissions by **300 metric tons** and decrease energy consumption by up to **40%** in variable air volume (VAV) systems [74].
- Transitioning to high-performance fume hood designs and optimizing airflow rates based on actual chemical exposure risks can cut ventilation energy use by up to **50%** [72].

Water Conservation and Waste Management

Water Efficiency:

- Replacing single-pass cooling systems with closed-loop recirculating chillers saves **thousands of gallons of water annually** per system [73].
- Implementing water-efficient equipment and processes reduces the significant water footprint of laboratories, which use **four times more water** than office spaces [66].

Comprehensive Waste Management:

- Maintaining updated chemical inventories minimizes over-purchasing and reduces chemical hazards through selection of greener alternatives [73].
- Implementing solvent recycling programs and exploring take-back programs for single-use plastics significantly reduces waste streams [73].
- Adopting innovative waste treatment technologies, such as Envetec's GENERATIONS system for on-site biohazardous waste recycling, transforms waste into clean, recyclable feedstock [74].

Quantitative Impact of Sustainable Practices

The table below summarizes the measurable benefits of implementing key sustainable laboratory practices:

Practice	Resource Savings	Environmental Impact
ULT Freezer (-80°C to -70°C)	~30-40% energy reduction per unit [73]	Extends equipment lifespan, reduces compressor strain [72]
Closing Fume Hood Sashes	Up to 40% energy reduction in VAV systems [72]	300 metric tons carbon emission reduction [74]
Recirculating Water Systems	Thousands of gallons water saved annually [73]	Reduced water extraction and treatment energy
Equipment Power Management	10-30% energy reduction [73]	Lower carbon emissions, extended equipment life
Solvent Replacement	50-90% waste reduction [68]	Lower toxicity, reduced environmental contamination

Implementation Framework: The Sustainable Research Workflow

The following diagram illustrates the integrated workflow for incorporating green chemistry and sustainable practices throughout the research process:

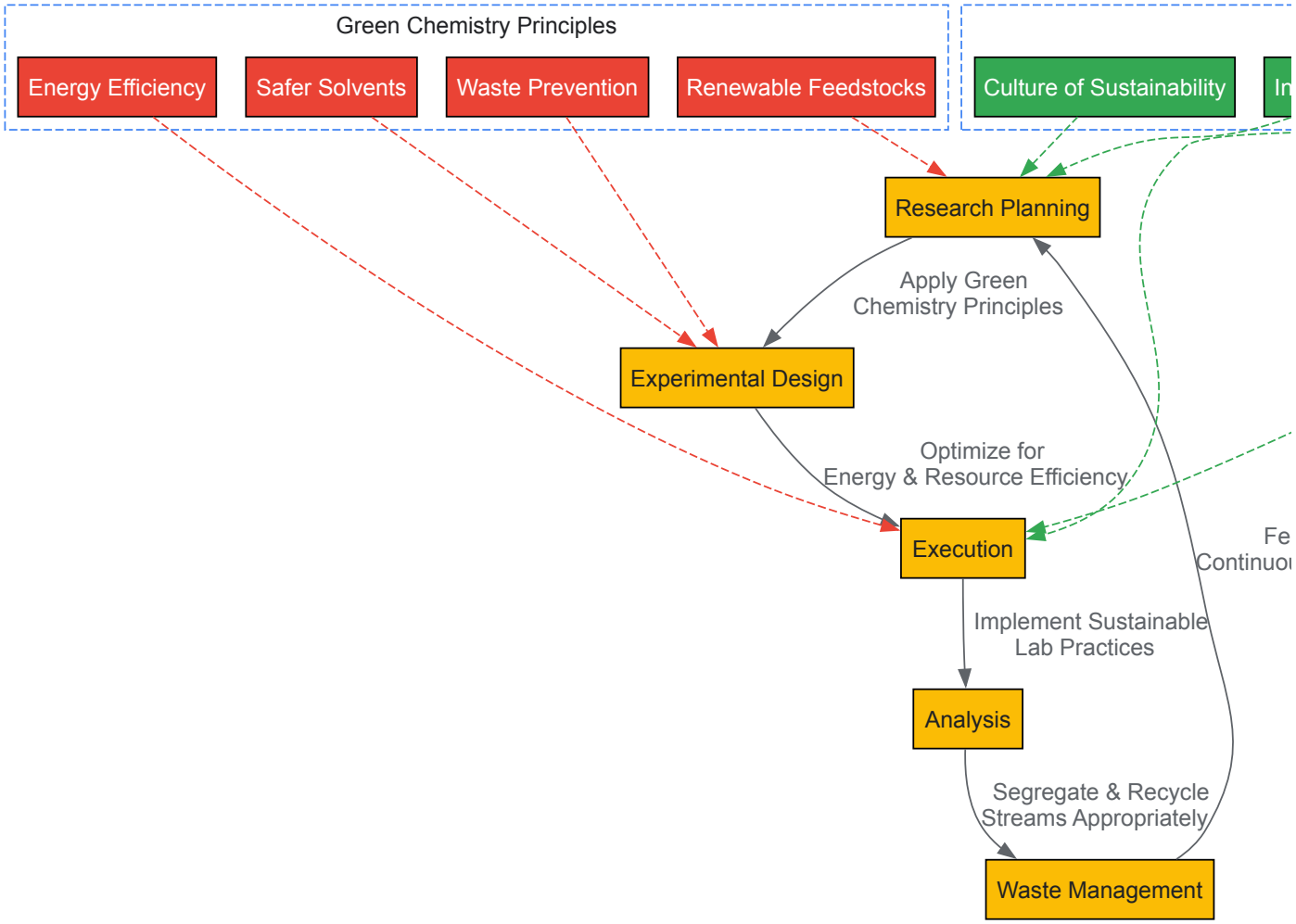

Essential Research Reagents and Sustainable Alternatives

The table below outlines key research reagents and their greener alternatives for chemical biology applications:

Traditional Reagent	Hazard Concerns	Sustainable Alternative	Application Notes
Dichloromethane (DCM)	Toxicity, environmental persistence	2-MeTHF, CPME [68]	Extraction and chromatography
Dimethylformamide (DMF)	Reproductive toxicity, difficult removal	Dimethyl isosorbide (DMI) [68]	Polar aprotic solvent applications
Organic solvents for nanoparticle synthesis	Flammability, toxicity	Water-based systems [71]	Silver nanoparticle formation
Rare earth magnets	Geopolitical constraints, mining impact	Iron nitride (FeN), tetrataenite [71]	Laboratory equipment, separations
PFAS-based materials	Environmental persistence, bioaccumulation	Silicones, waxes, nanocellulose [71]	Textiles, coatings, containers
Strong acids for metal extraction	Corrosivity, waste disposal issues	Deep Eutectic Solvents (DES) [71]	Metal recovery from e-waste

Case Studies: Successful Integration in Pharmaceutical Research

Evotec's Green Chemistry Implementation

Evotec has established a comprehensive green chemistry program incorporating multiple sustainable methodologies:

- **Micellar Chemistry**: Utilization of micellar properties for chemical reactions, reducing the need for harmful organic solvents [68].

- **Catalyst Optimization**: Reduced palladium loading in cross-coupling reactions, decreasing precious metal usage and associated environmental impact [68].
- **Sustainable Work-up Methods**: Implementation of FastWoRX technology, significantly reducing solvent consumption during the work-up phase [68].
- **Purification Process Improvements**: Systematic replacement of normal phase flash column chromatography with reverse phase and crystallization methods [68].

Industry-Wide Adoption Trends

Major pharmaceutical companies have demonstrated the viability and benefits of green chemistry integration:

Company	Strategy	Outcomes
Pfizer	Green solvents & enzymatic reactions	Reduced waste, improved yield [67]
Novartis	Continuous manufacturing	Faster production cycles, lower costs [67]
Merck	Biocatalysis implementation	Reduced carbon footprint, improved stereoselectivity [67]
AstraZeneca	Renewable energy & recycling	Lower energy usage, greener portfolio [67]

The integration of green chemistry principles with sustainable laboratory practices represents a critical pathway for addressing the grand challenges facing chemical biology and drug development. As research continues to advance, sustainability must transition from a peripheral consideration to a central tenet of experimental design and laboratory operations.

The methodologies and frameworks presented in this guide provide a foundation for researchers to significantly reduce their environmental impact while maintaining scientific excellence. Through the adoption of energy-efficient equipment, sustainable solvent systems, waste minimization strategies, and green synthetic methodologies, the chemical biology community can lead the transition toward a more sustainable scientific future.

The compelling economic and environmental benefits demonstrated by early adopters, coupled with increasing regulatory pressures and stakeholder expectations, make sustainability an essential component of modern scientific practice. By embracing these challenges as opportunities for innovation, researchers can contribute to both human health and planetary wellbeing.

In the evolving landscape of chemical biology and drug development, artificial intelligence (AI) has emerged as a transformative force, promising to accelerate target identification, compound design, and clinical translation. However, the performance and reliability of AI models are fundamentally constrained by the quality and integration of the data upon which they are built. The adage "garbage in, garbage out" remains particularly pertinent; even the most sophisticated AI algorithms cannot yield biologically meaningful or clinically actionable insights when trained on flawed, inconsistent, or non-representative data. This technical guide examines the critical framework for ensuring **data quality** and enabling **seamless data integration** to power AI applications in chemical biology, with a specific focus on creating **fit-for-purpose** data assets that align with intended context of use.

The urgency of this issue is highlighted by regulatory observations. The U.S. Food and Drug Administration (FDA) has noted a significant increase in drug application submissions incorporating AI/ML components, with the Center for Drug Evaluation and Research (CDER) receiving over 500 submissions with AI elements between 2016 and 2023 [75]. These applications span the entire drug product lifecycle, from nonclinical research to post-marketing surveillance, each with distinct data quality requirements. Similarly, the European Medicines Agency (EMA) has emphasized that data quality, representativeness, and mitigation of bias form the foundation for credible AI deployment in medicinal product development [76].

This whitepaper establishes a comprehensive framework for data quality and integration, providing chemical biologists and drug development professionals with methodologies, standards, and practical tools to build robust AI-ready data assets. By addressing these foundational challenges, the field can accelerate the transition from data-rich to knowledge-driven discovery.

The Critical Link Between Data Quality and AI Model Performance

How Data Quality Issues Propagate Through AI Models

Data quality dimensions directly influence corresponding aspects of AI model performance. Inconsistent data collection protocols introduce **batch effects** that can become confounding variables, leading models to learn technical artifacts rather than biological signals. Similarly, **incomplete annotation** prevents models from establishing accurate structure-activity relationships, while **measurement drift** over time creates misalignment between training data and real-world applications.

The problem is particularly acute in chemical biology, where the "black box" nature of many complex AI algorithms makes it difficult to discern whether poor predictions stem from model architecture flaws or underlying data quality issues [76]. This opacity poses significant challenges for regulatory evaluation, where understanding the basis for AI-driven decisions is essential for validating safety and efficacy.

Domain-Specific Data Quality Challenges in Chemical Biology

Chemical biology presents unique data quality challenges that differentiate it from other domains applying AI:

- **Small Molecule Specificity**: Bioactive small molecules frequently exhibit polypharmacology, engaging multiple biological targets despite design intentions for specificity. This creates complex bioactivity profiles that must be carefully documented to avoid misinterpretation by AI models [8].
- **Biological System Variability**: Living systems introduce inherent variability that can be misconstrued as noise. As noted in single-cell transcriptomics, quality control metrics such as mitochondrial read fraction and gene complexity vary significantly by **tissue type**, **cell state**, and **biological context** [77]. Applying uniform, data-agnostic quality filters risks eliminating biologically meaningful populations.
- **Assay Interference**: Compound-mediated assay interference, such as fluorescence quenching, aggregation, or reactivity, can generate false positives that mislead AI models if not properly documented and controlled.

Table 1: Common Data Quality Challenges in Chemical Biology AI Applications

Data Domain	Quality Challenge	Impact on AI Models
Chemical Structures	Inaccurate stereochemistry, tautomeric forms, salt representations	Incorrect structure-activity relationship learning
Bioactivity Data	Varying assay conditions, interference compounds, different readouts	Reduced prediction accuracy for compound efficacy
Omics Data	Batch effects, platform differences, normalization artifacts	Spurious biomarker identification
High-Content Screening	Cell culture variability, image processing inconsistencies	Faulty phenotypic classification

Establishing Fit-for-Purpose Data Quality Standards

Defining Context of Use and Quality Requirements

The "fit-for-purpose" paradigm recognizes that data quality standards must align with the specific context of use (COU). The FDA's draft guidance on AI in drug development emphasizes that AI model credibility must be evaluated according to the specific regulatory question being addressed [75] [78]. This requires explicit definition of the COU early in project planning to establish appropriate quality thresholds.

For example, data used for **early target identification** may tolerate higher levels of noise compared to data informing **clinical trial decisions**, where missteps carry greater patient risk and regulatory scrutiny. Similarly, AI models for **compound prioritization** require different evidence standards than those supporting **diagnostic applications**.

Quantitative Quality Metrics Across Data Modalities

Establishing numerical quality thresholds provides objective criteria for data acceptance. The following table summarizes recommended quality metrics across common data types in chemical biology:

Table 2: Quality Metrics for Chemical Biology Data Modalities

Data Modality	Key Quality Metrics	Target Thresholds	Assessment Method
Mass Spectrometry Proteomics	False discovery rate, peptide-to-spectrum matches, sequence coverage	FDR ≤ 1%, PSM score thresholds instrument-dependent	Statistical validation, decoy databases [79]
Chemical Screening	Z'-factor, signal-to-noise, coefficient of variation	Z' > 0.5, CV < 20%	Control well performance [2]
Genomic/Transcriptomic	Mapping rates, duplicate rates, base quality scores	Q30 > 80%, mapping rate > 85%	FastQC, MultiQC, RSeQC
Structural Biology	Resolution, R-factors, electron density map quality	Resolution ≤ 2.5Å for docking	MolProbity, PDB validation reports

Implementing Data-Driven Quality Control Frameworks

Traditional quality control often applies fixed, data-agnostic thresholds that fail to account for biological variability. Emerging approaches advocate for **data-driven QC** that adapts to the specific experimental context. For example, in single-cell transcriptomics, the data-driven QC (ddQC)

framework applies adaptive thresholds based on median absolute deviation (MAD) calculated for each cell cluster, preserving biologically distinct populations that would be eliminated by standard filters [77].

This adaptive approach is particularly valuable in chemical biology when dealing with:

- **Primary human samples** with inherent biological variability
- **Rare cell populations** with distinct metabolic states
- **Perturbation responses** that alter standard QC metrics

Methodologies for Robust Data Generation and Quality Assessment

Experimental Design Principles for High-Quality Data

Strategic experimental design establishes the foundation for data quality before any measurements are taken:

- **Blocking and Randomization**: Counteract technical variability by distributing experimental conditions across processing batches, instrumentation, and temporal runs.
- **Reference Standards**: Incorporate well-characterized control compounds, reference samples, and benchmark materials to calibrate measurements across experiments. The use of chemical probes with established target engagement profiles provides crucial validation points [80].
- **Replication Strategy**: Implement both technical replicates (same biological sample measured multiple times) and biological replicates (different samples from same experimental condition) to distinguish technical noise from biological variation.
- **Positive and Negative Controls**: Include both activator and inhibitor controls in perturbation studies to establish assay dynamic range and validate expected responses.

Protocol for Assessing Mass Spectrometry Data Quality

Mass spectrometry-based proteomics represents a cornerstone of chemical biology, requiring rigorous quality assessment. The International Workshop on Proteomic Data Quality Metrics established a framework encompassing multiple quality dimensions [79]:

Sample Preparation QC:

- Protein quantification consistency across samples (CV < 15%)
- Digestion efficiency monitoring using control peptides
- Assessment of modification artifacts (e.g., oxidation, deamidation)

Instrument Performance QC:

- Retention time stability (deviation < 0.5 min over sequence)
- Mass accuracy calibration (error < 5 ppm for Orbitrap)
- Intensity linearity across dilution series ($R^2 > 0.98$)

Data Analysis QC:

- False discovery rate estimation using target-decoy approaches
- Peptide-to-spectrum match quality scores
- Protein inference parsimony to minimize ambiguous assignments

The following workflow diagram illustrates the comprehensive quality assessment process for mass spectrometry data:

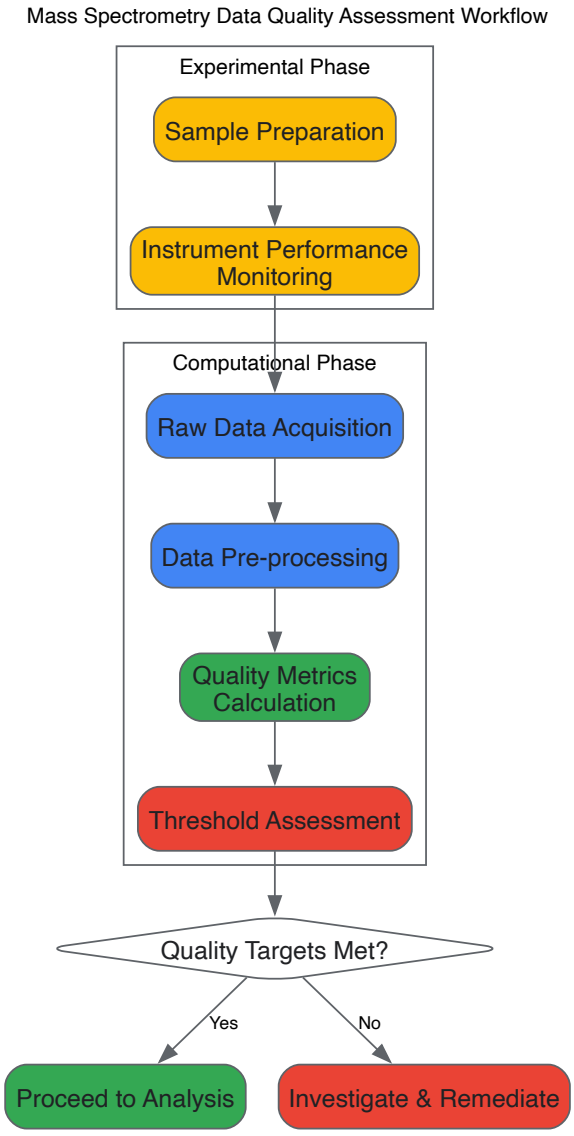

Protocol for Chemical Probe Validation

Chemical probes represent crucial tools for perturbing biological systems and generating data for AI models. Sterling et al. (2023) established guidelines for quality assessment of these reagents [80]:

Potency and Selectivity Profiling:

- Determine IC50/EC50 values against intended target
- Assess selectivity against related targets (minimal 10-30 fold selectivity recommended)
- Evaluate cellular target engagement using CETSA, NanoBRET, or similar methods

Functional Characterization:

- Demonstrate expected phenotypic effects in relevant cellular models
- Confirm reversal of phenotype with alternative tool compounds or genetic approaches
- Establish dose-response relationships for functional effects

Control Experiments:

- Include structurally similar but inactive analogs as negative controls
- Demonstrate that phenotypic effects correlate with target engagement
- Validate probe stability under experimental conditions

Data Integration Strategies for Multimodal AI

Framework for Integrating Heterogeneous Data Types

Chemical biology increasingly relies on multimodal data integration to build comprehensive models of biological systems. Successful integration requires both technical and conceptual frameworks:

Ontology-Based Harmonization

- Utilize established biomedical ontologies (ChEBI, GO, Cell Ontology) to standardize terminology
- Map equivalent concepts across domains (e.g., compound identifiers to protein targets)
- Implement semantic relationships to connect disparate data types

Metadata Standards Implementation

- Adopt minimum information standards (MIAME, MIAPE, MIBBI) for respective data types
- Capture experimental context, processing parameters, and analysis workflows
- Ensure metadata richness supports meaningful data integration

Cross-Modal Alignment

- Establish biological relationships between measurement types (e.g., transcriptomic changes following chemical perturbation)
- Develop computational strategies for aligning data across different dimensionalities and scales
- Implement joint embedding spaces that preserve relationships across modalities

Successful Integration in Phenotypic Screening

Phenotypic screening exemplifies the power of integrated data approaches in chemical biology. Advanced platforms now combine high-content imaging with multi-omics readouts to connect compound-induced morphological changes with molecular mechanisms [81]. The PhenAID platform exemplifies this approach, integrating Cell Painting assays with transcriptomic and proteomic data to identify mechanisms of action and predict compound efficacy [81].

The following diagram illustrates the workflow for multimodal data integration in phenotypic screening:

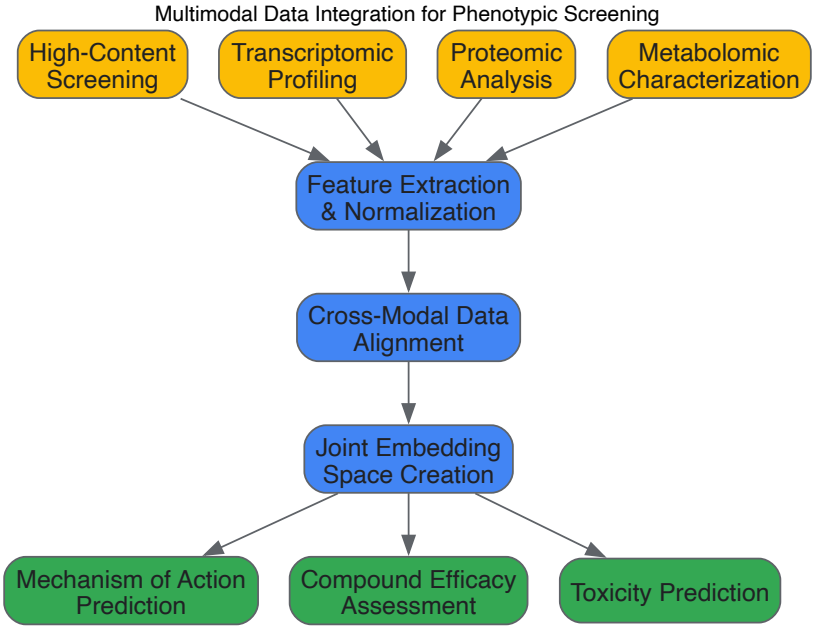

The Scientist's Toolkit: Essential Research Reagent Solutions

Table 3: Key Research Reagent Solutions for Quality-Assured Chemical Biology

Reagent Category	Specific Examples	Function in Quality Assurance
Validated Chemical Probes	Selective kinase inhibitors, epigenetic modulators	Provide benchmark responses for target engagement and phenotypic effects [80]
Reference Standards	Standardized cell lines, control compounds, reference spectra	Enable cross-experiment calibration and technical variability assessment

Reagent Category	Specific Examples	Function in Quality Assurance
Quality Reporters	Fluorescent dyes, viability indicators, spike-in controls	Monitor assay performance and detection limits in real time
Biological Reference Materials	CRISPR-modified isogenic cell lines, reference protein lots	Control for biological variability and validate experimental findings
Metadata Annotation Tools	Electronic lab notebooks, ontology management systems	Ensure comprehensive experimental documentation and data traceability

Regulatory and Validation Considerations

Evolving Regulatory Expectations for AI-Ready Data

Regulatory agencies have established increasing clarity on data quality expectations for AI applications in drug development. The FDA's 2025 draft guidance "Considerations for the Use of Artificial Intelligence to Support Regulatory Decision Making for Drug and Biological Products" emphasizes a risk-based credibility assessment framework that heavily weights data quality in AI model evaluation [75] [78]. Key principles include:

- **Data Provenance**: Complete documentation of data origin, processing history, and any transformations applied
- **Representativeness**: Demonstration that training data adequately represent the intended use population
- **Bias Management**: Proactive identification and mitigation of potential biases in data collection and labeling
- **Context Appropriateness**: Alignment between data characteristics and the specific context of use

Validation Strategies for Integrated Data Assets

Rigorous validation is essential before deploying integrated data assets for AI training:

Technical Validation

- Assess reproducibility across technical replicates
- Evaluate batch effect magnitude and correction efficacy
- Verify integration accuracy through known relationships

Biological Validation

- Confirm that integrated data recapitulates established biological knowledge
- Validate novel relationships through orthogonal experimental approaches
- Assess predictive performance on held-out test sets

Functional Validation

- Demonstrate utility for addressing specific biological questions
- Evaluate robustness across related but distinct contexts
- Assess scalability to larger datasets and additional modalities

The transformative potential of AI in chemical biology will only be realized through foundational investments in data quality and integration. As regulatory agencies and the scientific community increasingly recognize, AI models cannot transcend the limitations of their training data. By implementing the frameworks, methodologies, and standards outlined in this whitepaper, chemical biologists can build data assets that are truly fit-for-purpose, powering robust AI applications that accelerate therapeutic discovery.

The path forward requires both technical and cultural evolution—embracing data quality as a scientific priority rather than a compliance exercise, and recognizing that carefully curated, integrated data represents perhaps the most valuable asset in the AI-driven research enterprise. Through collaborative development of community standards, sharing of best practices, and continued methodological innovation, the field can overcome current data quality challenges to unlock the full potential of AI in chemical biology.

From Bench to Bedside: Validation Frameworks and Comparative Analysis for Clinical Translation

The cellular thermal shift assay (CETSA) has emerged as a transformative biophysical method for directly measuring drug-target engagement in physiologically relevant environments. Since its introduction in 2013, this label-free technology has addressed critical challenges in drug discovery by enabling researchers to confirm compound binding within live cells, tissues, and complex biological systems. This technical guide comprehensively examines CETSA methodologies, experimental protocols, and applications within the broader context of chemical biology's grand challenges. We

detail how CETSA provides mechanistic assurance throughout the drug development pipeline, from initial target validation to clinical trials, by quantifying compound interactions with cellular targets under native conditions. The integration of CETSA with emerging chemical biology approaches—including novel synthetic strategies, biocatalysis, and bioorthogonal chemistry—creates powerful frameworks for understanding complex biological systems and overcoming historical attrition rates in pharmaceutical development.

A fundamental challenge in chemical biology and drug discovery lies in conclusively demonstrating that small molecules directly engage their intended protein targets within complex cellular environments. Traditional biochemical assays often fail to recapitulate physiological conditions, as they utilize purified proteins that lack native cellular context, including appropriate post-translational modifications, protein-protein interactions, and subcellular localization. This limitation represents a critical gap in the drug development process, contributing to the high failure rates observed in clinical trials.

The cellular thermal shift assay (CETSA) was developed in 2013 to address this fundamental need by providing a direct, label-free method for measuring drug-target engagement in live cells and tissues [82] [83]. Unlike conventional approaches that require protein engineering or chemical modification of compounds, CETSA leverages the fundamental biophysical principle that ligand binding typically alters the thermal stability of proteins. This methodology has since evolved into an essential tool for validating chemical probes and drug candidates across diverse biological systems.

Within the broader framework of chemical biology, CETSA represents a powerful intersection of chemical and biological principles, enabling researchers to:

- Confirm compound permeability and cellular activity
- Differentiate between direct target engagement and downstream effects
- Establish correlation between binding events and phenotypic outcomes
- Bridge the gap between in vitro assays and in vivo efficacy

The method's ability to provide quantitative data on target engagement in physiologically relevant contexts aligns with key challenges in modern chemical biology, including the need for better tools to study biological systems in their native state and to connect molecular interactions to functional outcomes [8].

CETSA Fundamentals: Principles and Biophysical Basis

Theoretical Foundation

The cellular thermal shift assay operates on the established biophysical principle that ligand binding typically stabilizes protein structure against thermally induced denaturation. When proteins are exposed to increasing temperatures, they undergo unfolding transitions at characteristic temperatures. Ligand-bound proteins generally exhibit increased thermal stability, reflected by a higher temperature requirement for denaturation [83] [84].

In CETSA, this phenomenon is quantified through the detection of remaining soluble protein after heat challenge. The fundamental equation describing this relationship is:

[\Delta T*{agg}* = *T*{agg(ligand-bound)} - T_{agg(apo)}]

Where:

- (T_{agg}) = thermal aggregation temperature
- (\Delta T_{agg}) = ligand-induced stabilization

Unlike equilibrium-based thermal shift assays that measure melting temperature (Tm), CETSA monitors the irreversible aggregation of thermally unfolded proteins, making the term "thermal aggregation temperature" (Tagg) more appropriate [84]. The magnitude of observed stabilization depends not only on ligand affinity but also on the thermodynamics and kinetics of ligand binding and protein unfolding [82].

Experimental Workflow

A standard CETSA experiment comprises four critical stages:

- **Compound Incubation**: Live cells, lysates, or tissue samples are treated with the compound of interest under physiological conditions
- **Controlled Heating**: Samples undergo transient heat challenge at specific temperatures
- **Protein Separation**: Precipitated proteins are separated from soluble fractions
- **Target Detection**: Remaining soluble target protein is quantified

The following workflow diagram illustrates the key decision points in experimental design:

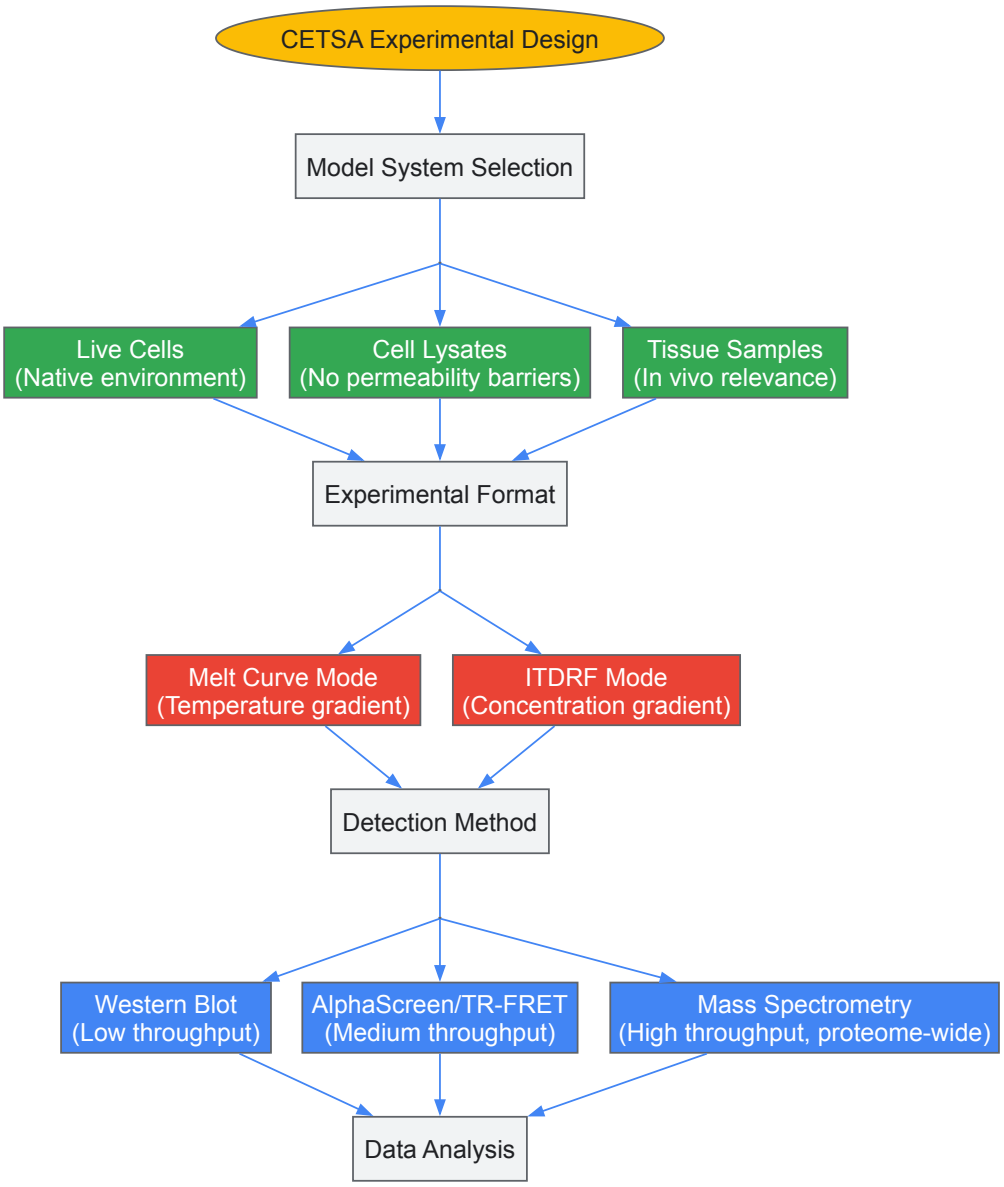

Key Technological Advancements

Since its initial description, CETSA has evolved through several significant technological developments:

Detection Format Innovations:

- **Western Blot**: Original format, suitable for low-throughput validation studies [84]
- **Antibody-Based Homogeneous Assays**: AlphaScreen and TR-FRET formats enabling medium-throughput screening [85]
- **Mass Spectrometry-Based Approaches**: Thermal proteome profiling (TPP) for proteome-wide target engagement assessment [86] [85]

Throughput and Automation:

- Semi-automated systems for improved reproducibility [87]
- Microplate-compatible formats for high-throughput applications [84]
- Compressed CETSA formats (PISA/one-pot) reducing MS instrument time [85]

Application Expansion:

- From cell lines to tissues and clinical samples [87]
- Integration with other chemical biology tools and approaches
- Adaptation for novel therapeutic modalities including PROTACs and molecular glues [85]

Experimental Design and Protocol Development

Model System Selection

Choosing an appropriate biological system represents the foundational decision in CETSA experimental design, with each option offering distinct advantages and limitations:

Table: CETSA Model System Comparison

System Type	Key Applications	Advantages	Limitations
Cell Lysates	Initial validation, compound screening	Bypasses permeability barriers, controlled environment	Loses cellular context and compartmentalization
Live Cells	Mechanistic studies, SAR	Native cellular environment, includes permeability	Compound uptake and metabolism variables
Tissue Samples	In vivo validation, translational studies	Physiological relevance, maintained tissue architecture	Heterogeneous cell populations, sample processing challenges
Primary Cells	Clinical translation, patient stratification	Human-relevant biology, genetic diversity	Limited expansion capacity, donor variability

Recent applications have demonstrated CETSA's versatility across increasingly complex systems. For instance, Ishii et al. successfully applied CETSA to monitor target engagement of RIPK1 inhibitors in mouse peripheral blood, spleen, and brain tissues, highlighting the method's capacity for quantitative in vivo measurements [87].

Experimental Formats and Detection Methods

CETSA experiments are typically conducted in two primary formats, each serving distinct purposes in the drug discovery workflow:

Melt Curve (Tagg) Mode:

- Exposes samples to a temperature gradient (e.g., 37-65°C)
- Identifies optimal temperature for isothermal studies
- Provides qualitative assessment of stabilization

Isothermal Dose-Response Fingerprint (ITDRF) Mode:

- Applies a single heat challenge while varying compound concentration
- Generates EC50 values for target engagement potency
- Enables compound ranking and SAR studies

Table: CETSA Detection Method Selection Guide

Detection Method	Throughput	Targets per Experiment	Key Applications	Sensitivity Considerations
Western Blot	Low	Single	Target validation, mechanism studies	Limited quantification, antibody-dependent
ELISA	Medium	Single	Focused screening, hit confirmation	May suffer from compound-induced quenching [87]
AlphaScreen/TR-FRET	Medium-High	Single	Screening, lead optimization	Requires specific antibody pairs
Split Reporter Systems	High	Single	High-throughput screening	Potential tag-induced artifacts
Mass Spectrometry (TPP)	Low	Proteome-wide (~7,000 proteins)	Target deconvolution, selectivity profiling	Low-abundance proteins challenging

The selection of appropriate detection methodology must balance throughput requirements with biological relevance and available resources. For example, a study on *Plasmodium falciparum* utilized MS-based CETSA for unbiased target identification of antimalarial compounds, demonstrating the power of proteome-wide approaches for mechanism of action studies [86].

Research Reagent Solutions

Successful implementation of CETSA requires careful selection of reagents and materials throughout the experimental workflow:

Table: Essential Research Reagents for CETSA Implementation

Reagent Category	Specific Examples	Function	Technical Considerations
Cell Culture	Appropriate cell lines, culture media, sera	Provides biological context	Select systems expressing target endogenously or via engineered expression
Compound Handling	DMSO, dilution buffers, incubation plates	Compound delivery and treatment	Standardize DMSO concentrations across samples
Thermal Control	PCR plates, thermal cyclers, heating blocks	Precise temperature application	Ensure even heat distribution across samples
Lysis & Separation	Detergents, protease inhibitors, centrifugation equipment	Soluble protein isolation	Optimize lysis conditions to maintain protein integrity
Detection Antibodies	Target-specific validated antibodies	Protein quantification	Confirm antibody specificity and linear detection range
MS Reagents	Trypsin, TMT labels, fractionation columns	Proteome-wide analysis	Implement hemoglobin depletion for blood samples [86]

CETSA Protocol: Step-by-Step Implementation

Live Cell CETSA with Western Blot Detection

Materials and Equipment:

- Cells endogenously expressing target protein or appropriate model system
- Compound of interest and appropriate vehicle control
- 96-well PCR plates compatible with thermal cycler
- Precision thermal cycler with temperature gradient capability
- Lysis buffer (e.g., PBS with 0.8% NP-40 and protease inhibitors)
- Precast gels, transfer apparatus, and Western blotting equipment
- Validated primary and secondary antibodies
- Enhanced chemiluminescence detection system

Procedure:

- **Cell Preparation and Compound Treatment:**
  - Culture cells under standard conditions to 70-80% confluence
  - Harvest cells gently using non-enzymatic dissociation methods
  - Resuspend in appropriate media or buffer at standardized density (e.g., 1-5 × 10^6 cells/mL)
  - Treat with compound series or vehicle control for predetermined time (typically 30 minutes to 2 hours) at 37°C with gentle agitation
- **Heat Challenge:**
  - Aliquot cell suspensions into PCR plates (typically 20-50 µL per well)
  - Seal plates to prevent evaporation
  - Perform heat challenge in thermal cycler using predetermined temperature range or single isothermal temperature
  - For melt curves: typically gradient from 37°C to 65°C in 2-3°C increments
  - For ITDRF: single temperature near apparent Tagg of target protein
- **Sample Processing:**
  - Cool plates to 4°C immediately after heating
  - Lyse cells using freeze-thaw cycles (3 repetitions) or detergent-based lysis
  - Centrifuge at high speed (e.g., 20,000 × g for 20 minutes at 4°C) to separate soluble fraction
  - Carefully transfer supernatant to fresh tubes for analysis
- **Protein Detection and Quantification:**
  - Separate proteins by SDS-PAGE using standardized loading volumes

    - Transfer to membranes and block with appropriate blocking solution
    - Probe with target-specific primary antibodies followed by HRP-conjugated secondary antibodies
    - Detect using chemiluminescent substrate and imaging system
    - Quantify band intensities using image analysis software
    - Normalize data to vehicle controls and plot remaining soluble protein versus temperature or compound concentration

Critical Optimization Parameters:

- **Cell Density**: Affects heat transfer and compound availability
- **Heating Time**: Typically 3-10 minutes; longer times increase assay stringency [87]
- **Compound Incubation Time**: Must allow for equilibrium binding; varies by compound and target
- **Lysis Conditions**: Must be sufficient to release target protein without degrading protein integrity

CETSA-MS for Proteome-Wide Profiling

The mass spectrometry-based CETSA protocol enables unbiased identification of drug targets across the entire proteome, providing comprehensive engagement data [86].

Procedure:

- **Sample Preparation:**
    - Treat cells or tissues with compound or vehicle control
    - Divide into aliquots for different temperature points (typically 8-10 temperatures)
    - Heat samples using precision thermal controller
    - Lyse cells and separate soluble fractions as in standard CETSA
- **Protein Processing and Digestion:**
    - Reduce disulfide bonds with dithiothreitol (5mM, 30 minutes, 25°C)
    - Alkylate cysteine residues with iodoacetamide (15mM, 30 minutes, 25°C in dark)
    - Digest proteins with trypsin (1:50 enzyme-to-protein ratio, overnight, 37°C)
    - Label peptides with tandem mass tags (TMT) according to manufacturer's protocol
- **Mass Spectrometry Analysis:**
    - Pool labeled peptides from all temperature points
    - Fractionate using high-pH reverse-phase chromatography
    - Analyze fractions by LC-MS/MS on high-resolution instrument
    - Acquire data in data-dependent acquisition mode
- **Data Processing:**
    - Identify and quantify peptides using search engines (e.g., MaxQuant) against appropriate database
    - Process thermal stability data using specialized packages (e.g., mineCETSA R package) [86]
    - Generate melting curves for all detected proteins
    - Identify significant stabilizations or destabilizations in compound-treated versus control samples

Data Interpretation and Analysis

Quantitative Analysis of CETSA Data

Proper interpretation of CETSA data requires understanding both the quantitative outputs and their biological significance. The relationship between experimental data and target engagement parameters can be visualized as follows:

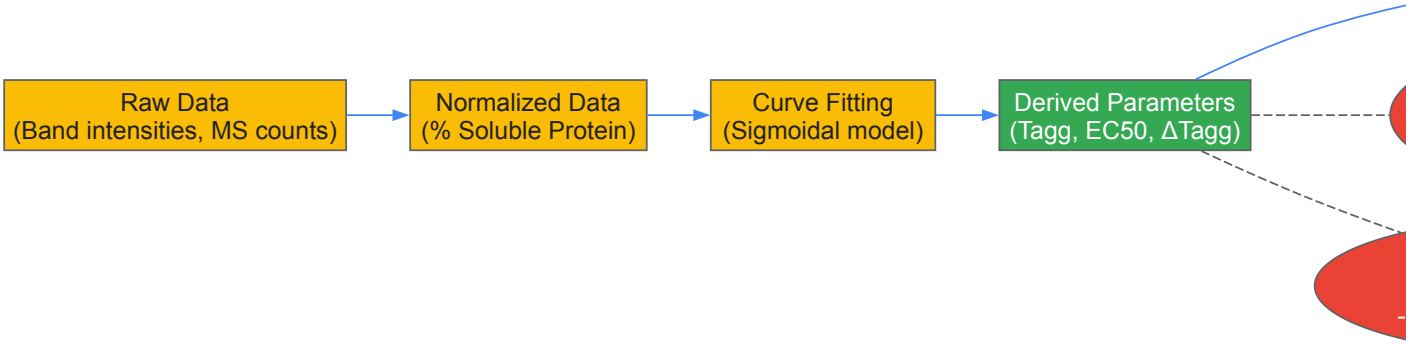

Key Quantitative Parameters:

- **Thermal Aggregation Temperature (Tagg):**
  - The temperature at which 50% of the protein precipitates
  - Determined from melt curve experiments by fitting sigmoidal curve to data
  - Baseline Tagg established for apo-protein in vehicle-treated samples
- **Stabilization (ΔTagg):**
  - Difference in Tagg between compound-treated and vehicle-treated samples
  - Calculation: ΔTagg = Tagg(compound) - Tagg(vehicle)
  - Typically ranges from 1-10°C depending on compound affinity and target protein
- **EC50 Values from ITDRF:**
  - Concentration at which 50% of maximal stabilization is achieved
  - Represents apparent cellular potency incorporating permeability and other factors
  - Derived by fitting dose-response curve to data at fixed temperature

CETSA-Specific Data Interpretation Considerations

Several critical factors must be considered when interpreting CETSA data:

Compound Mechanism Considerations:

- **Non-covalent inhibitors**: Typically show concentration-dependent stabilization
- **Covalent binders**: May exhibit time-dependent stabilization patterns
- **PROTACs and molecular glues**: Can show complex behavior including potential destabilization before degradation [85]

Cellular Context Effects:

- **Endogenous protein complexes**: May influence observed stabilization
- **Post-translational modifications**: Can alter baseline thermal stability
- **Subcellular localization**: Affects compound access and engagement

Technical Artifacts:

- **Compound fluorescence/interference**: Particularly in homogeneous assay formats
- **Antibody recognition changes**: Altered epitope accessibility upon compound binding
- **Protein abundance changes**: Requires normalization to total protein levels

Applications in Drug Discovery and Chemical Biology

Integration Throughout the Drug Development Pipeline

CETSA has demonstrated utility across all stages of pharmaceutical development, from early discovery to clinical trials:

Table: CETSA Applications in Drug Development

Development Stage	Primary Application	Key Questions Addressed	Impact on Decision-Making
Target Identification	Proteome-wide CETSA (TPP)	What are the direct cellular targets of phenotypic hits?	Prioritizes targets with confirmed engagement
Hit-to-Lead	ITDRF CETSA	Which chemical series demonstrate cellular target engagement?	Guides SAR and compound progression
Lead Optimization	Comparative CETSA	How do optimized compounds compare to tool compounds?	Informs candidate selection
Preclinical Development	Tissue CETSA	Does the compound engage targets in relevant tissues?	Supports PK/PD modeling and dose prediction
Clinical Development	PBMC/Tissue CETSA	What is the target occupancy at therapeutic doses?	Guides dose selection and regimen optimization

A notable example comes from RIPK1 inhibitor development, where researchers established a semi-automated CETSA protocol to evaluate target engagement in HT-29 cells and subsequently demonstrated in vivo engagement in mouse peripheral blood, spleen, and brain tissues [87]. This comprehensive approach enabled quantitative assessment of drug occupancy ratios and confirmation of blood-brain barrier penetration.

Addressing Grand Challenges in Chemical Biology

CETSA directly addresses several persistent challenges in chemical biology research:

Bridging the In Vitro-In Vivo Gap: CETSA provides a direct readout of target engagement in physiologically relevant systems, helping to reconcile discrepancies between biochemical potency and cellular activity. This capability is particularly valuable for understanding compound behavior in complex environments.

Enabling Mechanistic Studies: By confirming direct target engagement, CETSA helps distinguish between primary drug effects and secondary consequences. For example, in a study of immunomodulatory drugs, CETSA MS confirmed direct binding to the E3 ligase cereblon and identified novel protein targets of molecular glue degraders [85].

Supporting Emerging Therapeutic Modalities: CETSA has been successfully adapted for novel mechanisms including:

- **PROTACs**: Assessing target engagement before degradation
- **Molecular glues**: Confirming ternary complex formation
- **Covalent inhibitors**: Measuring time-dependent engagement

Advancing Personalized Medicine: The ability to perform CETSA on patient-derived samples enables stratification based on target engagement and facilitates development of predictive biomarkers.

Emerging Trends and Developments

The CETSA methodology continues to evolve, with several promising directions emerging:

Single-Cell Resolution: Ongoing developments in assay formats aim to enable CETSA measurements at single-cell resolution, potentially allowing differentiation in target engagement between cells in co-cultures and more complex models such as organoids [82].

Advanced Mass Spectrometry Applications: Improvements in MS sensitivity and throughput are expanding the scope of proteome-wide CETSA applications, particularly for low-abundance targets and clinical samples.

Integration with Complementary Approaches: Combining CETSA with other chemical biology tools—including bioorthogonal chemistry, advanced synthetic methodologies, and computational approaches—creates powerful multidimensional assessment frameworks.

Clinical Translation: Implementation of CETSA in clinical settings for monitoring target engagement in patient samples represents a critical frontier. The methodology's ability to work with limited sample volumes (e.g., biopsy material) positions it well for translational applications.

CETSA has established itself as an essential component of the modern chemical biology toolkit, providing unprecedented capability to directly measure drug-target engagement in physiologically relevant contexts. Its applications span the entire drug discovery and development process, from initial target validation to clinical dose optimization. The method's ability to bridge the gap between biochemical assays and cellular phenotypes addresses a fundamental challenge in chemical biology.

As the field progresses, CETSA will likely play an increasingly important role in validating chemical probes, deconvoluting complex mechanisms of action, and supporting the development of more effective therapeutics. The ongoing integration of CETSA with emerging technologies in synthetic

chemistry, structural biology, and systems biology promises to further enhance our understanding of complex biological systems and accelerate the development of novel therapeutic strategies.

The continued refinement and application of CETSA methodologies will be crucial for addressing the grand challenges in chemical biology, particularly the need to connect molecular interactions to functional outcomes in increasingly complex biological systems.

The **chemical biology platform** represents an organizational approach designed to optimize drug target identification and validation, thereby improving the safety and efficacy of biopharmaceuticals [88] [2]. This framework achieves its goals through a fundamental emphasis on understanding underlying biological processes and leveraging knowledge gained from the action of similar molecules on these processes [2]. By connecting a series of strategic steps, the platform determines whether a newly developed compound could translate into clinical benefit using **translational physiology**, which examines biological functions across multiple levels—from molecular interactions to population-wide effects [88]. This technical guide explores the core components, methodologies, and experimental protocols that define this structured framework, positioning it as a critical response to grand challenges in modern drug development [8].

The last 25 years of the 20th century marked a pivotal period in pharmaceutical research and development. While companies began producing highly potent compounds targeting specific biological mechanisms, they faced a significant obstacle: demonstrating clinical benefit [2]. This challenge stimulated transformative changes that led to the emergence of **translational physiology** and precision medicine, aided fundamentally by the development of the chemical biology platform [88] [2].

Chemical biology proper refers to the study and modulation of biological systems and the creation of biological response profiles using small molecules that are often selected or designed based on current knowledge of the structure, function, or physiology of biological targets [2]. Unlike traditional trial-and-error approaches, even when using high-throughput technologies, chemical biology focuses on selecting target families and incorporates **systems biology** approaches—including proteomics, metabolomics, and transcriptomics—to understand how protein networks integrate [88] [2].

Table: Historical Evolution of Key Concepts in Pharmaceutical Development

Time Period	Dominant Paradigm	Key Advancements	Primary Challenge
Pre-1960s	Traditional Pharmacology	Compound extraction/synthesis, animal models	Proving therapeutic benefit in animals
1960s-1980s	Clinical Biology	Kefauver-Harris Amendments (1962), biomarker introduction	Demonstrating efficacy in well-controlled trials
1980s-2000	Mechanism-Based Approach	Molecular biology, high-throughput screening	Bridging laboratory success and clinical efficacy
2000-Present	Chemical Biology Platform	Genomics, structural biology, combinatorial chemistry	Target validation and translation to precision medicine

Core Components of the Chemical Biology Platform

Foundational Principles

The chemical biology platform operates on several foundational principles that distinguish it from earlier drug development paradigms. The main advantage of incorporating this platform into strategies for developing novel therapeutics lies in its use of **multidisciplinary teams** to accumulate knowledge and solve problems, often relying on parallel processes to speed up the time and reduce the costs to bring new drugs to patients [2].

The platform establishes a direct connection between **chemical tool compounds** and their effects on integrated biological systems, creating a mechanistic bridge between molecular interventions and physiological outcomes [88]. This mechanism-based approach to clinical advancement persists in both academic and industry-focused research as a essential methodology for advancing clinical medicine [2].

Structural Framework and Workflow

The structural framework of the chemical biology platform connects a series of strategic steps to systematically evaluate potential therapeutic compounds. This workflow can be visualized through the following experimental protocol:

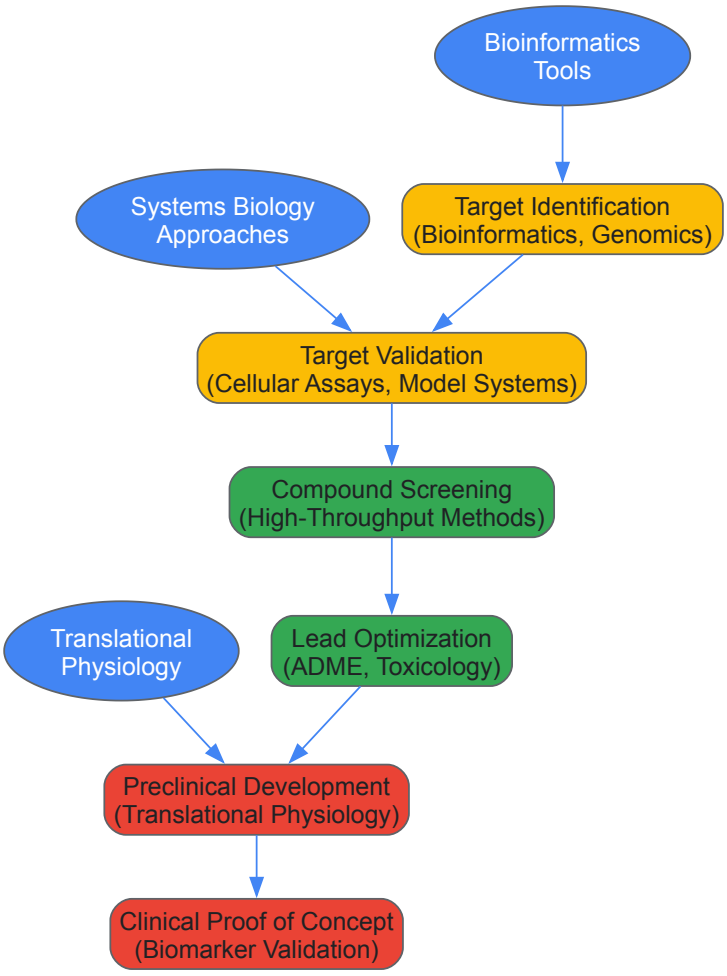

Diagram 1: Chemical Biology Platform Workflow

Key Methodologies and Experimental Protocols

Bioinformatics Approaches and Target Identification

The amount of DNA sequence information openly accessible has fundamentally changed how we conduct initial research, with much work now performed *in silico* to make solid predictions about protein function based on recognizable patterns from primary sequences [89].

Protocol 3.1.1: Hydropathy Plot Analysis for Membrane Protein Identification

- **Purpose**: To predict alpha-helical transmembrane domains from protein primary sequences
- **Procedure**:
  - Input the protein primary sequence (N-terminus to C-terminus) into hydropathy analysis software
  - Set window size to 18-20 amino acids (typical length to span lipid bilayer)
  - Calculate hydropathy index using Kyte-Doolittle or similar scale
  - Generate plot with:
    - X-axis: Linear sequence of the protein
    - Y-axis: Hydropathy index (measure of average hydrophobicity)
  - Identify regions where hydropathy index crosses threshold hydrophobicity (typically above zero)
  - Confirm potential transmembrane domains: peaks must be high enough and wide enough (18+ nonpolar amino acids)
- **Interpretation**: Regions with sustained high hydropathy index represent potential membrane-spanning domains, informing target selection and drug design considerations [89]

High-Content Cellular Assays

Chemical biology platforms employ various cellular assays that can be genetically manipulated to find and validate targets and leads. These include high-content multiparametric analysis of cellular events using automated microscopy and image analysis to quantify:

- Cell viability and apoptosis
- Cell cycle analysis

- Protein translocation
- Phenotypic profiling [2]

Protocol 3.2.1: Reporter Gene Assay for Signal Activation Assessment

- **Purpose**: To assess signal activation in response to ligand-receptor engagement
- **Procedure**:
  - Engineer cell lines expressing target receptor and reporter construct (e.g., luciferase under control of responsive promoter)
  - Expose to compound libraries in concentration gradients
  - Measure reporter activity after predetermined incubation period
  - Normalize data against control wells
  - Calculate EC50 values for active compounds
  - Validate hits in secondary assays for specificity [2]

The Biomarker Validation Framework

A critical component of the chemical biology platform is the systematic approach to biomarker validation, based on modified Koch's postulates for establishing clinical benefit:

Protocol 3.3.1: Four-Step Biomarker Validation

- **Identify a disease parameter (biomarker)** that correlates with clinical outcome
- **Demonstrate that the drug modifies that parameter** in an appropriate animal model
- **Show that the drug modifies the parameter** in a human disease model
- **Demonstrate a dose-dependent clinical benefit** that correlates with similar change in direction of the biomarker [2]

Table: Core Research Reagent Solutions in Chemical Biology

Reagent Category	Specific Examples	Primary Function	Application Context
Small Molecule Probes	Diversity-oriented synthesis libraries [8]	Manipulate biological targets to understand function and phenotypic effects	Target identification and validation
Bioorthogonal Chemistry Reagents	Tetrazine ligations, strained alkynes [8]	Selective reactions in living systems without interfering natural biochemistry	*In vivo* imaging, drug delivery, prodrug activation
Enzymatic Tools	Directed evolution enzymes, photobiocatalysts [8]	Perform difficult or non-natural reactions with high selectivity	Biocatalysis, metabolic engineering, synthesis
Molecular Visualization Tools	Metal-organic frameworks (MOFs), 3D molecular models [90] [91]	Provide highly ordered, porous architectures for specific interactions	Drug delivery, bioimaging, biosensing
Computational Biology Resources	Hydropathy plot algorithms, chemical space visualization [89] [91]	*In silico* prediction of structure, function, and subcellular location	Target identification, chemical space navigation

Data Analysis and Visualization in Chemical Biology

Effective Data Presentation

Presenting data in an effective, succinct way is an important skill for all scientists. In building a data table, you must balance the necessity that the table be complete with the equally important necessity that it not be too complex [92].

Principles of Effective Data Tables:

- Each variable must have its own column
- Each observation must have its own row
- Each value must have its own cell
- The manipulated variable (that which is purposefully changed) is typically in the left column
- The raw data for the responding variable (that which you measure) occupies subsequent columns [92]

Table: Example Data Table Structure for Compound Screening Results

Treatment	Replicate 1	Replicate 2	Replicate 3	Replicate 4	Average Response ± SEM	p-value vs. Control
Control (Vehicle)	100.0	98.5	102.3	99.7	100.1 ± 0.8	-

Treatment	Replicate 1	Replicate 2	Replicate 3	Replicate 4	Average Response ± SEM	p-value vs. Control
Compound A (1 μM)	85.2	82.7	87.9	84.1	85.0 ± 1.1	<0.01
Compound A (10 μM)	45.6	42.1	48.3	43.8	45.0 ± 1.3	<0.001
Compound B (1 μM)	92.5	94.1	91.8	93.4	92.9 ± 0.5	<0.05

Data Visualization for Pattern Identification

Data visualization emerges as an indispensable tool in chemical biology, transforming abstract numbers and statistical outputs into coherent visual representations that enhance comprehension and facilitate discovery [90]. Different types of data visualizations serve distinct functions, from simple charts to intricate graphical representations highlighting multi-dimensional data.

Visualization Approaches in Chemical Biology:

- **Scatter plots**: Reveal correlations between two variables (e.g., concentration vs. response)
- **Line graphs**: Display changes in parameters over continuous ranges (e.g., temperature over time)
- **Heat maps**: Illustrate variation in chemical concentrations across different spatial regions
- **3D molecular models**: Visualize complex molecular structures and their interactions [90]

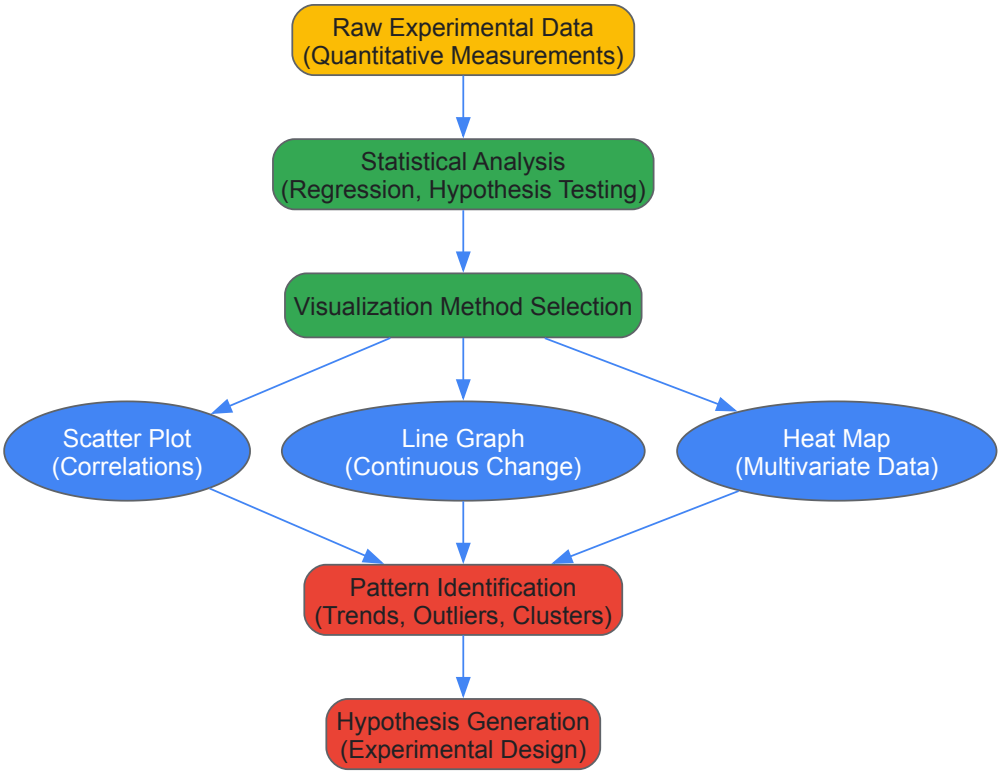

Diagram 2: Data Analysis and Visualization Workflow

Grand Challenges and Future Directions

Current Limitations and Research Gaps

Despite its significant advances, the chemical biology platform faces several grand challenges that represent opportunities for future research and development:

Synthetic Chemistry Challenges: Designing synthetic routes compatible with biological systems poses distinctive challenges, including requirements for mild conditions, aqueous environments, functional group tolerance, and demands for stereoselectivity, scalability, and environmental sustainability [8].

Bioorthogonal Chemistry Translation: The biggest challenge for bioorthogonal chemistry is represented by translation from model systems to living organisms and particularly to humans for clinical applications [8]. Performing a reaction in a chemical laboratory is fundamentally different from delivering a reaction in a living patient, with challenges including:

- Achieving sufficient reaction yields at medically relevant concentrations

- Managing pharmacokinetic properties of reagents
- Ensuring component stability and bioavailability [8]

Target Specificity Limitations: One limitation of small molecules is their frequent lack of specificity for a single target protein, which can lead to unexpected (dose-dependent) toxicity [8]. There is an inherent trade-off between the level of throughput and data quality in large-scale data collection.

Emerging Solutions and Innovative Approaches

Several emerging approaches show promise for addressing these challenges and advancing the field:

Chemoenzymatic Strategies: The field has recently witnessed a rapid rise in the use of chemoenzymatic strategies for the synthesis of complex molecules [8]. This approach combines enzymatic and chemical steps in a complementary fashion, installing complexity via enzymes, then elaborating via synthesis, or vice versa.

Photobiocatalytic Methods: There has been increased interest in photobiocatalytic strategies for organic synthesis—enzymatic processes that utilize electronically excited states accessed through photoexcitation [8]. This hybrid strategy demands careful coordination of solvents, protective groups, and reaction conditions.

Advanced Visualization Techniques: There is a growing trend toward using 3D visualizations and interactive tools, facilitated by advanced software and computational techniques [90]. These modern visualizations enable chemists to explore data in more depth, particularly in areas such as molecular modeling or materials science.

Table: Future Directions for Addressing Grand Challenges in Chemical Biology

Current Challenge	Emerging Solutions	Potential Impact	Implementation Timeline
Target Specificity Issues	Diversity-oriented synthesis, DNA-encoded libraries [8]	Expanded exploration of chemical space for more selective compounds	Near-term (0-2 years)
Bioorthogonal Translation Barriers	Tetrazine ligations, strained alkynes, light-activated systems [8]	Enhanced *in vivo* application for imaging and targeted delivery	Mid-term (2-5 years)
Limited Reaction Scope	Directed enzyme evolution, artificial metalloenzymes [8]	Access to new-to-nature reactions and sustainable synthesis	Ongoing
Data Complexity	Chemical space visualization, deep learning approaches [91]	Improved pattern recognition and hypothesis generation	Rapidly evolving

The chemical biology platform represents a mature, structured framework that has fundamentally transformed approaches to translational physiology and drug development. By integrating principles from bioinformatics, synthetic chemistry, systems biology, and data science, this platform provides a mechanism-based approach to bridge the gap between molecular discoveries and clinical applications. The grand challenges that remain—particularly in the realms of synthetic methodology, target specificity, and *in vivo* application of chemical tools—represent significant opportunities for innovation. As the field continues to evolve, the integration of new visualization technologies, chemoenzymatic strategies, and data science approaches will undoubtedly enhance the platform's capability to address complex biological questions and accelerate the development of precision medicines. For physiology educators and researchers, understanding this platform's history and integrative nature is essential for training the next generation of scientists in experimental designs that effectively incorporate translational physiology principles [88] [2].

The field of chemical biology is navigating a transformative era, moving beyond traditional protein-centric drug discovery to address disease mechanisms previously deemed "undruggable" [2]. This expansion is driven by the recognition that only a small fraction of the human genome encodes proteins, while the majority is transcribed into a diverse landscape of RNA molecules with critical regulatory functions [53] [93]. The limited druggability of many disease-relevant proteins has necessitated innovative therapeutic strategies that operate at different levels of biological regulation [53] [94]. This whitepaper provides a comparative analysis of three principal therapeutic modalities—small molecules, protein degraders, and RNA-targeting agents—examining their mechanistic foundations, clinical applications, and respective challenges within the framework of chemical biology's grand challenges.

The evolution of the chemical biology platform has been instrumental in bridging disciplines and fostering the collaborative environment needed to advance these complex modalities [2]. By integrating insights from organic synthesis, computational design, and systems biology, researchers are now equipped to systematically interrogate biological networks and develop targeted therapeutic interventions [8] [2]. This review synthesizes current technological advances across these modalities, with particular emphasis on their growing convergence in addressing unmet medical needs through mechanism-based approaches.

Small Molecules: The Traditional Workhorse

Mechanism of Action and Therapeutic Applications

Small molecules represent the most established class of therapeutic agents, typically defined as organic compounds with molecular weights below 900 Daltons. Their primary mechanism of action involves reversible binding to well-defined pockets on protein targets, modulating enzymatic activity or protein-protein interactions [8]. This occupancy-driven pharmacology has proven effective across a broad spectrum of diseases, with particular success against enzymes, G-protein coupled receptors, ion channels, and nuclear receptors [2].

The development of small molecules increasingly leverages synthetic organic chemistry to create structurally diverse libraries that expand the explored chemical space [8]. Diversity-oriented synthesis enables the generation of complex molecular architectures from simple building blocks, facilitating the discovery of bioactive compounds that manipulate biological targets [8]. Recent advances include the incorporation of biomimetic strategies inspired by natural products, which often exhibit privileged bioactivity and selectivity [8]. Additionally, biocatalysis and chemoenzymatic approaches are being employed to access challenging stereochemical configurations under mild, environmentally benign conditions [8].

Key Advantages and Limitations

Small molecules offer significant pharmacological advantages, including generally favorable oral bioavailability, well-characterized pharmacokinetic and pharmacodynamic profiles, and the ability to target intracellular proteins [95]. Their small size enables efficient tissue penetration, including potential blood-brain barrier crossing for neurological applications [95]. Furthermore, established manufacturing processes and regulatory pathways contribute to their continued prominence in drug development.

However, small molecules face inherent limitations. They frequently lack absolute specificity for single protein targets, leading to potential off-target effects and dose-dependent toxicity [8]. This is particularly problematic for proteins lacking defined binding pockets or those that function primarily through protein-protein interactions [96]. Additionally, the development of resistance mechanisms, especially in oncology and infectious diseases, often limits their long-term therapeutic utility.

Table 1: Key Characteristics of Traditional Small Molecules

Feature	Description	Therapeutic Implications
Molecular Weight	Typically <900 Da	Favorable tissue penetration and oral bioavailability
Target Engagement	Reversible binding to functional protein pockets	Suitable for enzymes, receptors, ion channels
Specificity	Moderate to high, but often imperfect	Off-target effects require extensive toxicological screening
Dosing Route	Primarily oral administration	High patient compliance and convenience
Manufacturing	Established synthetic and purification processes	Scalable production with predictable costs
Resistance Development	Common in chronic treatments	Limited durability for many indications

Protein Degraders: A Paradigm Shift in Targeting

Foundational Concepts and Mechanisms

Protein degraders represent a revolutionary approach that moves beyond simple occupancy-based pharmacology to event-driven catalysis [20]. The most established class, Proteolysis-Targeting Chimeras (PROTACs), are heterobifunctional molecules that simultaneously bind a target protein and an E3 ubiquitin ligase, facilitating ubiquitination and subsequent proteasomal degradation of the target [20]. This mechanism enables the targeting of proteins that lack functional pockets or serve scaffolding functions, substantially expanding the druggable proteome.

The development of protein degraders exemplifies the power of chemical biology in leveraging cellular machinery for therapeutic purposes. By redirecting endogenous protein quality control systems, degraders achieve sub-stoichiometric activity—a single degrader molecule can facilitate the destruction of multiple target protein molecules through catalytic cycling [20]. This approach demonstrates particular promise for targeting transcription factors, regulatory proteins, and mutant proteins that drive oncogenesis.

Emerging Degrader Technologies

The protein degrader landscape has expanded beyond PROTACs to include various alternative platforms. Molecular glues induce or stabilize interactions between target proteins and ubiquitin ligases, often through conformational modulation [20]. Although typically smaller than PROTACs, they share the same fundamental mechanism of inducing targeted protein degradation. Additionally, lysosome-targeting chimeras (LYTACs) and autophagy-targeting chimeras (AUTACs) have been developed to access extracellular and intracellular targets, respectively, through degradation pathways beyond the proteasome [20].

The rational design of degraders presents unique challenges, including the optimization of ternary complex formation and the management of molecular properties that influence pharmacokinetics [20]. Advances in structural biology, particularly cryo-electron microscopy, have provided critical insights into degrader-mediated protein-E3 ligase interactions, enabling more predictive design approaches [20].

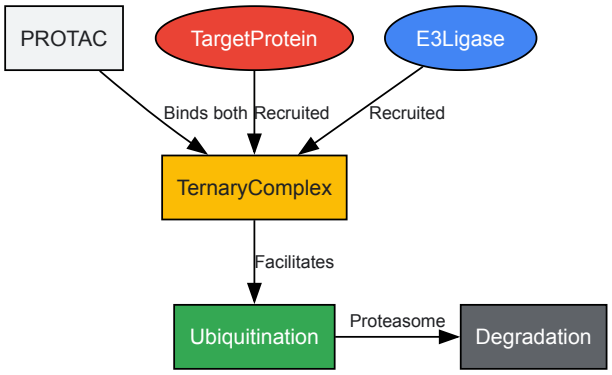

Diagram 1: PROTAC Mechanism for Targeted Protein Degradation

RNA-Targeting Agents: Expanding the Druggable Genome

Diversity of RNA-Targeting Approaches

RNA-targeting therapeutics represent a transformative frontier in drug discovery, offering novel avenues for diseases traditionally deemed undruggable at the protein level [53]. This modality encompasses several distinct strategies, including antisense oligonucleotides (ASOs), RNA interference (RNAi), small molecule RNA binders, and emerging technologies such as CRISPR-Cas13 systems [93]. Each approach leverages different mechanisms to achieve post-transcriptional gene regulation, from simple binding and steric blockade to directed degradation and splicing modulation.

ASOs are short, synthetic nucleic acid analogs designed to bind complementary RNA sequences through Watson-Crick base pairing [93]. They function through two primary mechanisms: (1) RNase H-mediated degradation of the target RNA (gapmer ASOs), or (2) steric blockade of RNA-processing machinery (steric-blocking ASOs) [93]. Chemical modifications to the phosphate backbone, sugar moiety, or nucleobases have significantly enhanced their stability, binding affinity, and cellular uptake across three generations of development [93]. RNAi technologies, including small interfering RNAs (siRNAs), utilize the endogenous RNA-induced silencing complex (RISC) to guide sequence-specific cleavage of complementary mRNAs [94].

Small molecule RNA binders represent a particularly promising approach due to their favorable drug-like properties [53]. These compounds typically target structured RNA elements—such as hairpins, bulges, internal loops, and G-quadruplexes—that form defined binding pockets [95] [94]. Advances in RNA structural biology, including X-ray crystallography, NMR spectroscopy, and cryo-electron microscopy, have enabled rational design approaches for RNA-targeted small molecules [53]. Computational methods, particularly those incorporating polarizable force fields like AMOEBA, have improved the prediction of binding affinities for complex RNA-ligand interactions [95].

Innovative RNA-Targeting Platforms

Recent innovations have significantly expanded the RNA-targeting toolkit. Ribonuclease-Targeting Chimeras (RIBOTACs) represent a breakthrough approach that combines an RNA-binding small molecule with a recruiter module for endogenous RNase L [94]. This bifunctional strategy induces selective degradation of target RNAs, analogous to PROTACs for proteins [94]. Alternative degradation mechanisms include bleomycin conjugates that redirect the natural product's nucleic acid-cleaving activity toward specific RNA targets, and imidazole-based catalysts that enable sequence- or structure-dependent RNA scission [94].

The CRISPR-Cas13 system provides a programmable platform for RNA targeting with high specificity and modularity [93]. Unlike DNA-editing CRISPR systems, Cas13 complexes with guide RNAs to recognize and cleave complementary RNA sequences, offering potential for both therapeutic applications and functional genomics [93]. Additionally, circular RNAs (circRNAs) have emerged as promising therapeutic targets and biomarkers due to their stability and regulatory roles in gene expression [21].

Table 2: Comparative Analysis of RNA-Targeting Modalities

Modality	Mechanism of Action	Key Advantages	Clinical Status
Antisense Oligonucleotides (ASOs)	RNase H-mediated degradation or steric blockade of splicing/translation	Multiple chemical modifications enhance stability and delivery	Multiple FDA-approved drugs (e.g., fomivirsen, nusinersen)

Modality	Mechanism of Action	Key Advantages	Clinical Status
RNA Interference (siRNAs)	RISC-mediated sequence-specific cleavage	High specificity, catalytic activity	Several approved drugs (e.g., patisiran, givosiran)
RNA-Targeting Small Molecules	Binding to structured RNA motifs (hairpins, bulges, internal loops)	Favorable pharmacokinetics, potential for oral bioavailability	Risdiplam approved; multiple candidates in clinical trials
RIBOTACs	Recruitment of RNase L to target RNA for degradation	Catalytic mechanism, high potency	Preclinical validation for cancer, neurodegeneration, viral infections
CRISPR-Cas13	Programmable RNA cleavage using guide RNAs	High specificity and modularity	Early research stage with therapeutic potential

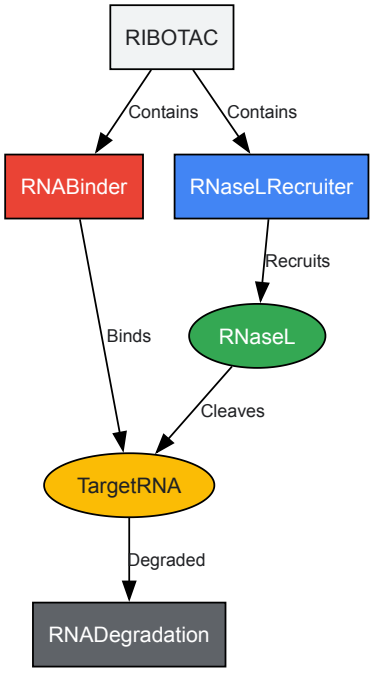

Diagram 2: RIBOTAC Mechanism for Targeted RNA Degradation

Experimental Approaches and Methodologies

Target Identification and Validation

The initial stage of therapeutic development requires robust target identification and validation strategies. For RNA-targeting approaches, this often begins with transcriptomic analyses to identify disease-associated RNAs, including mRNAs, non-coding RNAs, and alternatively spliced variants [93]. Single-cell RNA sequencing technologies have been particularly transformative, revealing cellular heterogeneity and identifying cell-type-specific RNA biomarkers [21] [93]. Functional validation typically employs CRISPR-based screening, ASOs, or RNAi to establish causal relationships between target RNAs and disease phenotypes [93].

For protein-focused modalities, proteomic and metabolomic profiling complement genomic approaches to identify critical nodes in disease networks [2]. Chemical biology platforms integrate these systems biology datasets with knowledge of protein families and pathways to prioritize targets with strong therapeutic rationale [2]. Biomarker development is essential throughout this process, providing pharmacodynamic readouts for target engagement and biological effect [2].

Lead Identification and Optimization

Lead identification strategies vary significantly across modalities. For traditional small molecules and RNA-targeting small molecules, high-throughput screening of diverse compound libraries remains a cornerstone approach [53] [2]. DNA-encoded libraries (DELs) have dramatically increased screening efficiency, allowing interrogation of billions of compounds in a single experiment [53] [20]. Fragment-based drug discovery provides an alternative strategy, particularly for challenging targets with limited chemical starting points [53].

Computational approaches have become increasingly central to lead identification and optimization. For RNA-targeting small molecules, methods like the two-dimensional combinatorial screening (2DCS) platform systematically profile interactions between chemical scaffolds and RNA structural motifs, generating rules for rational design [94]. The INFORNA informatics framework integrates these interaction rules with transcriptome-wide

RNA structure predictions to enable design of selective RNA binders from sequence information [94]. For protein degraders, computational modeling of ternary complex formation guides the optimization of linker length and composition [20].

Absolute binding free energy calculations using advanced polarizable force fields like AMOEBA have shown promising accuracy for predicting RNA-small molecule affinities, addressing a critical challenge in the field [95]. These calculations incorporate enhanced sampling techniques and machine learning-derived collective variables to capture RNA conformational changes associated with ligand binding [95].

Experimental Protocols for Key Assays

Surface Plasmon Resonance (SPR) for Binding Kinetics: SPR provides quantitative measurements of binding affinity (KD), association (ka), and dissociation (kd) rates for molecular interactions. For RNA-small molecule studies, the target RNA is immobilized on a sensor chip, and small molecule solutions are flowed across at varying concentrations. Sensoryrams are fitted to binding models to extract kinetic parameters. Running buffer typically contains magnesium and potassium ions to stabilize RNA structure, with dimethyl sulfoxide (DMSO) concentration maintained below 1% to prevent precipitation [53] [95].

Cellular Target Engagement Assays: Cellular thermal shift assays (CETSA) and pulse-chase methods validate target engagement in physiologically relevant environments. For CETSA, cells are treated with compounds, heated to denature unbound targets, and centrifuged to separate soluble protein/RNA. Quantification of remaining target by immunoblot or RT-qPCR indicates stabilization via ligand binding. For RNA degraders, pulse-chase experiments measure RNA half-life reduction following transcriptional inhibition with actinomycin D [94].

In Vivo Efficacy Studies: Animal models of disease, including patient-derived xenografts for oncology, assess compound efficacy and pharmacokinetic-pharmacodynamic relationships. For RNA-targeting agents, biodistribution to target tissues is quantified using hybridization methods or fluorescent tags. Dose-dependent reduction of target RNA and corresponding protein levels confirms mechanism of action, while phenotypic improvements establish therapeutic benefit [93] [94].

The Scientist's Toolkit: Essential Research Reagents

Table 3: Key Research Reagents for Therapeutic Modality Development

Reagent Category	Specific Examples	Research Applications
Chemical Biology Tools	Bio-orthogonal reagents (tetrazine ligation systems), covalent inhibitors, chemical probes	Target identification, validation, and mechanistic studies across modalities
Library Resources	DNA-encoded libraries (DELs), fragment libraries, macrocyclic peptide libraries	Hit identification for small molecules and degraders; exploration of chemical space
Structural Biology Reagents	Crystallization screens, cryo-EM grids, stable isotope-labeled nucleotides/amino acids	High-resolution structure determination for rational design
RNA-Specific Reagents	2'-fluoro-modified nucleotides, locked nucleic acids (LNA), RNA structure probes (SHAPE reagents)	RNA synthesis, detection, and structural characterization for RNA-targeting approaches
Computational Tools	Molecular dynamics software (AMOEBA), docking programs, AI-based prediction platforms (AlphaFold, INFORNA)	Prediction of binding affinities, ternary complex formation, and RNA-small molecule interactions
Delivery Technologies	Lipid nanoparticles (LNPs), cell-penetrating peptides, galactose-N-acetylgalactosamine (GalNAc) conjugates	In vitro and in vivo delivery of oligonucleotides and RNA-targeting agents

Comparative Analysis and Future Directions

Integrated Modality Comparison

The three therapeutic modalities present complementary strengths and limitations that position them for different applications within the drug discovery landscape. Small molecules remain indispensable for targets with well-defined binding pockets and indications requiring broad tissue distribution or blood-brain barrier penetration [8] [95]. Their established development pathways and oral bioavailability maintain their status as first-line approaches for many indications.

Protein degraders excel in targeting proteins that have evaded traditional small molecule approaches, particularly those lacking functional pockets or functioning as scaffolds [20]. Their catalytic mechanism and ability to achieve profound target suppression offer advantages for recalcitrant targets, though their larger molecular size presents challenges for oral bioavailability and tissue penetration.

RNA-targeting agents provide unique access to the extensive "undruggable" genome, enabling intervention at the transcriptional level before protein synthesis [53] [93] [94]. They offer potential for highly specific modulation of disease drivers, including non-coding RNAs and mutant proteins

difficult to target directly. However, delivery challenges and the complexity of RNA biology present significant hurdles.

Table 4: Strategic Positioning of Therapeutic Modalities

Consideration	Small Molecules	Protein Degraders	RNA-Targeting Agents
Ideal Target Profile	Proteins with defined binding pockets; enzymes, receptors	Proteins without functional pockets; scaffolding functions	"Undruggable" protein targets; non-coding RNAs; splicing mutants
Pharmacological Advantages	Oral bioavailability; tissue penetration; CNS access	Catalytic activity; sustained effect after clearance	High specificity; potential for personalized approaches
Key Limitations	Specificity challenges; resistance development	Molecular size; pharmacokinetic optimization	Delivery efficiency; incomplete mechanistic understanding
Development Timeline	Established, predictable	Emerging, accelerating	Variable by approach; oligonucleotides more established
Manufacturing Complexity	Moderate, scalable	High, specialized	High for oligonucleotides; moderate for small molecules

Emerging Convergence and Future Outlook

The future of therapeutic development lies in the strategic integration of these modalities to address complex disease mechanisms [97]. Several convergent trends are shaping this evolution: (1) the application of AI and machine learning to accelerate discovery across modalities [21] [97]; (2) advances in structural biology enabling rational design of increasingly sophisticated therapeutics [53] [20]; and (3) innovative delivery technologies that overcome biological barriers [93].

Chemical biology is poised to drive the next generation of therapeutics through continued methodological innovation [8] [20]. Molecular editing techniques that enable precise modification of molecular core scaffolds promise to expand accessible chemical space for all modalities [97]. Bio-orthogonal chemistry will facilitate increasingly sophisticated target engagement studies and mechanistic investigations [8] [20]. Additionally, the integration of chemical biology with translational physiology will strengthen the bridge between mechanistic insights and clinical benefit [2].

As these fields advance, the most impactful breakthroughs will likely emerge from interdisciplinary teams that strategically leverage the unique advantages of each modality to address the multifaceted challenges of human disease [2]. The continued evolution of chemical biology platforms provides the foundational infrastructure necessary to navigate this complex therapeutic landscape and deliver on the promise of precision medicine.

The field of chemical biology stands at a pivotal juncture, where its traditional strength in creating molecular tools increasingly intersects with the grand challenge of translating these discoveries into clinical impact. This transition demands a fundamental shift from compartmentalized, discipline-specific approaches to integrated pipelines that seamlessly connect computational prediction, analytical measurement, and biological validation. The complexity of biological systems necessitates such cross-disciplinary integration, as real-world problems like drug development require synthesizing knowledge and methodologies that span traditional disciplinary boundaries [98]. The chemical biology platform has emerged as an organizational approach that optimizes drug target identification and validation by emphasizing understanding of underlying biological processes and leveraging knowledge gained from similar molecules [2].

The evolution from disciplinary to transdisciplinary research represents a paradigm shift from compartmentalized, corrective problem-solving to systemic, preventive approaches [98]. In modern pharmaceutical research, this has manifested through the development of chemical biology platforms that connect a series of strategic steps to determine whether newly developed compounds will translate into clinical benefit [2]. Unlike traditional trial-and-error methods, contemporary chemical biology emphasizes targeted selection and integrates systems biology approaches - including transcriptomics, proteomics, and metabolomics - to understand protein network interactions [2]. This review articulates a comprehensive framework for constructing integrated pipelines that address the central grand challenge in chemical biology: bridging the gap between molecular intervention and physiological outcome through rigorous, sequential validation across computational, analytical, and biological domains.

Computational Foundations: Prediction and Design

Computational methods provide the essential foundation for modern chemical biology pipelines, enabling researchers to move beyond serendipitous discovery to rational design. The integration of machine learning, particularly deep learning models, has revolutionized computational protein engineering by dramatically improving protein structure prediction and design capabilities [99]. Tools such as Rosetta, RoseTTAFold, and RF Diffusion have created unprecedented opportunities for predicting protein structures, designing stable proteins, and engineering proteins for specific molecular interactions [99].

Structure-Based Design Methodologies

Structure-based computational design has become an invaluable tool for engineering therapeutic proteins with improved properties [99]. This approach leverages available protein structural data and physics-based modeling to predict the effects of amino acid mutations on protein stability, binding affinity, and function. The Rosetta software suite (version 3.14) represents a comprehensive platform for macromolecular modeling, docking, and design that has been extensively developed over two decades by a global community of researchers [99]. Recent applications include the design of miniprotein binders against targets like SARS-CoV-2 and influenza hemagglutinin [99].

The comparative strengths of leading protein structure prediction tools illuminate their complementary applications:

Table 1: Comparison of Protein Structure Prediction Tools

Tool	Methodology	Key Strengths	Notable Limitations
AlphaFold	Deep learning leveraging sequence coevolution data	Exceptional accuracy in monomeric protein prediction (GDT score ~92.4); Rapid prediction	Inaccuracies in loop regions and dynamic binding sites; Limited performance on mutational impact
Rosetta	Physics-based and knowledge-based methods with Monte Carlo sampling	Flexible for protein design, docking, and complexes; Robust with experimental data; Detailed conformational sampling	Computationally intensive; Requires significant expertise
RoseTTAFold	Integration of deep learning with traditional algorithms	Balance of AI and physics-based approaches; Good performance on complex systems	Less established than AlphaFold or Rosetta; Evolving methodology

The synergy between data-driven machine learning approaches and physics-based modeling enables more robust and reliable computational protein engineering pipelines, extending beyond structure prediction to protein-protein interaction prediction, enzyme design, and drug discovery [99].

Sequence-Based Design Approaches

Complementing structure-based methods, sequence-based computational approaches leverage the wealth of genomic and protein sequence data to guide protein engineering. These methods are particularly valuable when structural information is limited or when exploring vast sequence spaces for optimized function. Protein language models, trained on millions of natural sequences, can identify patterns and correlations that predict stability, function, and expressibility, enabling researchers to navigate sequence space more efficiently and identify variants with enhanced properties [99].

Analytical and Experimental Methodologies

The computational design phase must be coupled with rigorous analytical and experimental validation to create an iterative design-build-test cycle. Modern chemical biology leverages sophisticated analytical techniques to quantify molecular interactions and functional outcomes with unprecedented precision.

Quantitative Assessment Frameworks

Objective, quantitative, data-driven assessment represents a critical component of modern chemical biology pipelines [4]. The development of standardized metrics and evaluation frameworks for chemical probes, tools, and therapeutic candidates ensures that resources are focused on the most promising leads. Large-scale, objective quantitative assessment provides an essential online public resource for target validation and probe selection [4].

For gene expression analysis in gliomas, standardized methodologies include:

- **RNA Extraction and Quantification**: Total RNA isolation using commercial kits followed by quality assessment via bioanalyzer or spectrophotometer.
- **qRT-PCR Validation**: Confirmation of transcript levels using TaqMan or SYBR Green assays with GAPDH or β-actin as reference genes.
- **Normalization and Analysis**: ΔΔCt method for relative quantification across sample cohorts with appropriate statistical testing.

High-Throughput Screening Platforms

Advanced screening methodologies have dramatically accelerated the validation of computationally designed molecules:

- **Yeast Surface Display**: Library transformation into yeast cells, induction of protein expression, staining with fluorescently-labeled targets, and FACS sorting of high-affinity binders.
- **Phage Display**: Construction of phage libraries displaying protein variants, panning against immobilized targets, amplification of bound phage, and iterative selection cycles.
- **Reporter Gene Assays**: Transfection of cells with reporter constructs (luciferase, GFP) under control of responsive promoters, treatment with compounds, and quantification of reporter signal.

The integration of high-content multiparametric analysis using automated microscopy and image analysis enables quantification of cell viability, apoptosis, cell cycle analysis, protein translocation, and phenotypic profiling [2].

Biological Validation: From Cellular Models to Physiological Systems

Biological validation represents the crucial bridge between in silico predictions and clinical relevance, requiring sophisticated experimental models that capture increasing complexity.

Integrated Bioinformatics and Experimental Analysis

The power of integrated approaches is exemplified by recent work on LTBP2 in gliomas, which combined computational bioinformatics with rigorous experimental validation [100]. This research demonstrated that LTBP2 mRNA levels were significantly higher in glioma samples compared with non-tumor brain tissues across multiple datasets (XENA-TCGA_GTEx, Gill, and Gravendeel; all $P < 0.01$), with expression positively correlating with glioma WHO grade, IDH1/2 wildtype, and mesenchymal subtypes [100].

Table 2: Key Experimental Validation Methodologies for Biological Assessment

Methodology	Application	Key Output Measures	Technical Considerations
Western Blot	Protein level quantification	LTBP2 expression relative to loading control; Normalized band intensity	Sample preparation (154 glioma samples); Validation with positive/negative controls
Immunohistochemistry	Spatial localization in tissue	Staining intensity (0-3+); Subcellular localization; Correlation with grade	Antigen retrieval optimization; Antibody validation; Blind scoring
Immunofluorescence	Co-localization studies	Immune cell markers (CD68, IBA1); Double-staining quantification	Multiplexing capability; Signal overlap analysis; Confocal imaging
Flow Cytometric Analysis	Cellular proliferation and apoptosis	CCK8 absorbance; Annexin V/PI staining; Cell cycle distribution	Time-course experiments; TMZ sensitivity assays; Dose-response curves

In Vivo Model Systems

Orthotopic glioma mouse models provide essential physiological context for validation studies [100]. The standardized protocol involves:

- **Cell Preparation**: U87 or U251 cells with LTBP2 knockdown or control vectors harvested in log growth phase.
- **Intracranial Injection**: Stereotactic coordinates (2mm right lateral, 1mm anterior to bregma, 3mm depth) with 5×10^5 cells in 5μL PBS.
- **Tumor Monitoring**: Weekly bioluminescence imaging post-injection for 4-6 weeks.
- **Endpoint Analysis**: Histological examination of brain sections, IHC for TAM markers (CD68, CD163), and correlation with survival curves.

This integrated approach demonstrated that nude mice with lower LTBP2 expression had slower tumor growth and reduced tumor-associated macrophages infiltration, establishing LTBP2 as both a prognostic marker and therapeutic target [100].

Integrated Workflows: Connecting Computational, Analytical, and Biological Domains

The true power of cross-disciplinary pipelines emerges when computational, analytical, and biological validation approaches are integrated into seamless workflows. The following diagram illustrates a generalized pipeline for target identification and validation:

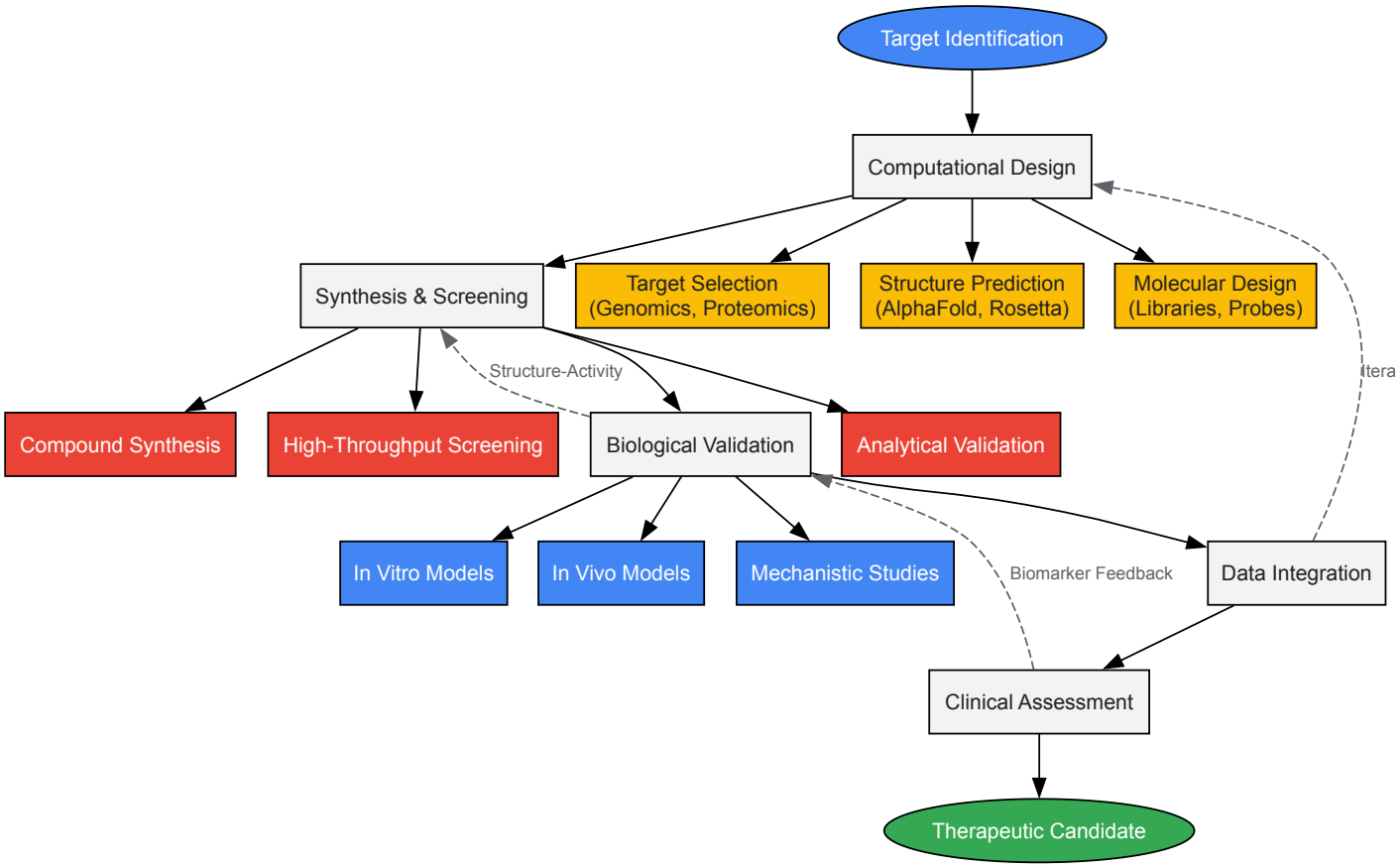

This integrated workflow demonstrates how cross-disciplinary approaches create iterative refinement cycles, where biological findings inform computational design and analytical validation ensures compound quality throughout the pipeline.

The Scientist's Toolkit: Essential Research Reagents and Materials

Successful implementation of cross-disciplinary pipelines requires access to specialized reagents and tools that enable research across computational, analytical, and biological domains.

Table 3: Essential Research Reagent Solutions for Cross-Disciplinary Pipelines

Reagent/Material	Primary Function	Application Examples	Technical Notes
Rosetta Software Suite	Macromolecular modeling, docking, and design	De novo protein design, enzyme design, miniprotein binders	Academic and non-profit use free; Commercial licenses available [99]
AlphaFold/RoseTTAFold	Protein structure prediction from sequence	Structure-guided drug design, function prediction	Integration with experimental data improves performance on complexes [99]
Non-canonical Amino Acids	Incorporation of novel chemical functionalities	Bioorthogonal chemistry, enhanced stability, novel mechanisms	Genetic code expansion techniques; Selective pressure incorporation [99]
TCGA/GTEx Datasets	Normalized gene expression and clinical data	Bioinformatics analysis (e.g., 2407 glioma samples)	Accessed via platforms like Gliovis; Enable correlation with pathology [100]
Orthotopic Xenograft Models	In vivo therapeutic assessment	Tumor growth, TAM infiltration, treatment response	Stereotactic injection; Bioluminescence monitoring; IHC endpoint analysis [100]
Bioorthogonal Reaction Pairs	Selective labeling in living systems	In vivo imaging, drug delivery, prodrug activation	Tetrazine ligations; Strained alkynes; Fast kinetics essential for in vivo use [8]

Case Study: LTBP2 in Glioma - An Integrated Pipeline Application

The analysis of LTBP2 in gliomas provides a compelling case study of integrated pipeline application [100]. This research exemplifies how cross-disciplinary approaches yield insights that would be inaccessible through single-method investigations.

The connection between LTBP2 expression and immune microenvironment demonstrates the power of integrated analysis:

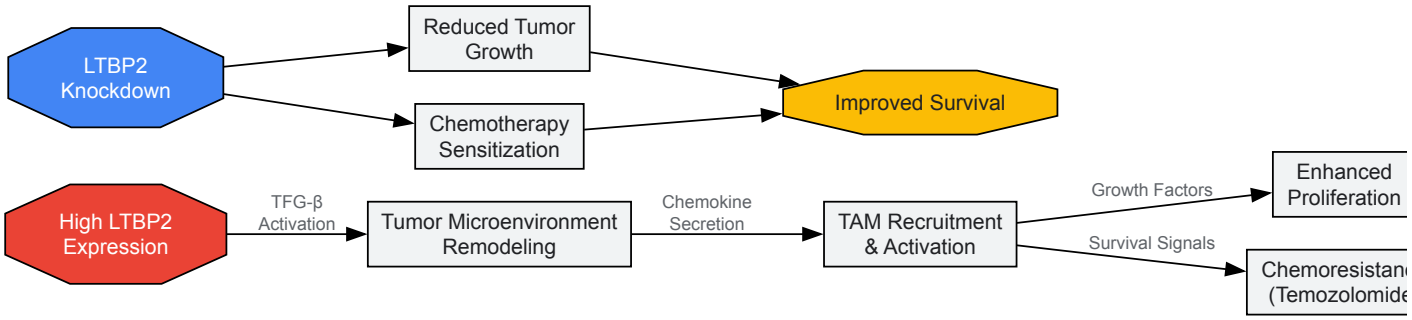

This mechanistic understanding emerged from the integrated application of bioinformatics (analysis of 2407 glioma samples), computational biology (correlation with immune scores), experimental validation (Western blot, IHC), and in vivo models (orthotopic mouse models) [100]. The findings demonstrated that gliomas patients with high LTBP2 level had shorter overall survival, and that LTBP2 expression significantly associated with glioma immune score (Spearman $r = 0.68$, $P < 0.01$) and strongly correlated with infiltration degree of macrophages in both lower grade gliomas and GBM [100].

Future Directions and Grand Challenges

As chemical biology continues to evolve, several grand challenges will shape the development of next-generation cross-disciplinary pipelines. The field must address key limitations in predicting in vivo behavior, scalable manufacturing, immunogenicity mitigation, and targeted delivery [99]. Bioorthogonal chemistry faces particular challenges in translation from model systems to living organisms, especially humans for clinical applications [8]. Success requires maximizing reaction yields within available timeframes while managing pharmacokinetic properties including absorption, distribution, metabolism, and excretion [8].

The most significant frontier involves creating truly transdisciplinary research environments that move beyond multidisciplinary cooperation to generate holistic solutions [98]. This requires breaking down systemic barriers including disciplinary silos in academic institutions, difficulties in securing research funds for cross-disciplinary work, and publication biases that may disadvantage multi-authored, interdisciplinary research [98]. The future of chemical biology depends on fostering teams that can work effectively across disciplines, requiring development of not only knowledge of other fields but also skills in communication, synthetic thinking, and collaborative problem-solving [98].

Emerging opportunities include the integration of intracellular protein delivery systems, stimulus-responsive proteins, and de novo designed therapeutic proteins [99]. Chemical biology will continue to expand beyond traditional small molecules to encompass engineered proteins, nucleic acids, and hybrid biologics-synthetic processes [8] [99]. As these advanced therapeutic modalities progress toward clinical application, the cross-disciplinary pipelines described herein will become increasingly essential for translating molecular innovations into patient benefit.

Chemical biology serves as a pivotal bridge between traditional chemistry and biological systems, providing a powerful framework for modern therapeutic development. This discipline leverages small molecules and molecular tools to study, probe, and manipulate biological systems, creating biological response profiles that inform drug discovery and development [2]. Within this context, two seemingly distinct approaches—CRISPR-based therapeutics and natural product-derived drugs—demonstrate the power of chemical biology principles in addressing grand challenges in human health. Both fields face significant challenges in translation from basic research to clinical application, yet both have generated remarkable success stories that provide valuable case studies for the future of drug development.

The evolution of the chemical biology platform has transformed pharmaceutical research from traditional trial-and-error methods to a targeted, mechanism-based approach that incorporates systems biology techniques such as transcriptomics, proteomics, and metabolomics [2]. This perspective is particularly valuable when examining both CRISPR therapeutics and natural product-derived drugs, as both require deep understanding of biological mechanisms and sophisticated optimization strategies to achieve clinical success. This review will analyze benchmark case studies from both fields, extracting quantitative performance data, detailed methodological frameworks, and strategic insights that can guide future research directions in chemical biology-driven therapeutic development.

CRISPR Therapeutics: From Bench to Bedside

Library Design and Screening Methodologies

The foundation of successful CRISPR-based therapeutic development rests on optimized guide RNA (gRNA) design and library selection. Recent benchmark studies have systematically evaluated genome-wide CRISPR-Cas9 sgRNA libraries to establish performance criteria. A 2025 benchmark comparison demonstrated that libraries with fewer, more precisely selected guides can outperform larger conventional libraries in both lethality and drug-gene interaction screens [101].

Table 1: Performance Comparison of CRISPR sgRNA Libraries in Essentiality Screens

Library Name	Guides per Gene	Depletion Efficiency*	Key Characteristics	Applications
Vienna-single (top3-VBC)	3	Strongest	Guides selected by VBC scores	Genome-wide screening
Yusa v3	~6	Intermediate	Conventional library	Reference standard
Croatan	~10	Strong	Dual-targeting focus	Specialized applications
Vienna-dual	6 (paired)	Strongest (with caveats)	Dual-targeting with top VBC guides	High-efficiency editing
Bottom3-VBC	3	Weakest	Poor-performing guides	Negative control

*Depletion efficiency measured by log-fold change reduction in essential genes across multiple cell lines [101]

The experimental protocol for benchmarking these libraries involves several critical steps. First, researchers assemble a benchmark library targeting defined sets of essential and non-essential genes. For the 2025 study, this included 101 early essential, 69 mid essential, 77 late essential, and 493 non-essential genes [101]. The gRNA sequences are compiled from multiple existing libraries (Brunello, Croatan, Gattinara, Gecko V2, Toronto v3, Yusa v3). The library is then delivered to cells via lentiviral transduction at low multiplicity of infection to ensure most cells receive a single guide. Pooled CRISPR lethality screens are performed in multiple cell lines (e.g., HCT116, HT-29, RKO, SW480 for colorectal cancer models) with sampling across multiple time points. Guide abundance is quantified by next-generation sequencing, and depletion curves are generated based on log-fold changes relative to initial abundance [101].

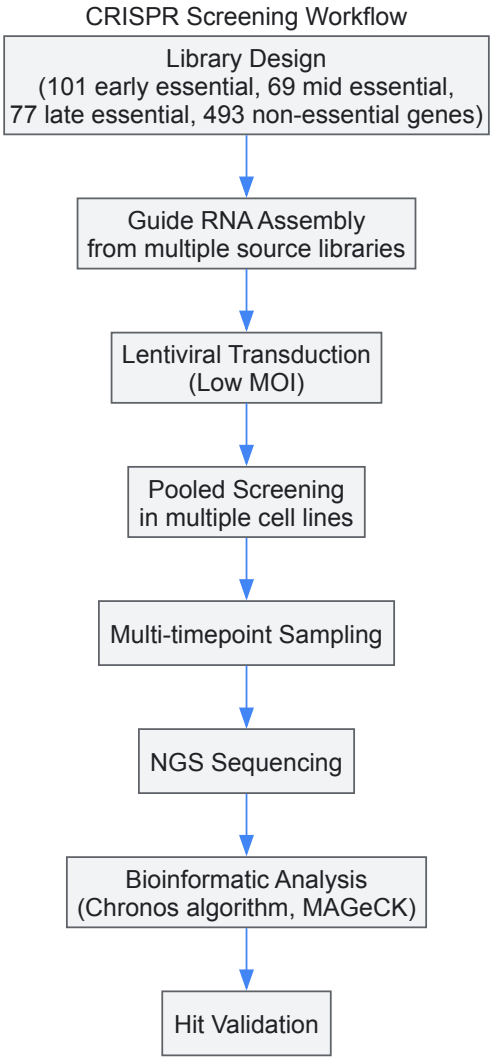

Advanced CRISPR Screening Technologies

Beyond standard knockout screens, CRISPR technology has evolved to include more sophisticated screening modalities that enhance target discovery and validation. These include CRISPR activation (CRISPRa), CRISPR interference (CRISPRi), and base editing screens, each with distinct advantages and limitations [102].

CRISPRa screens fuse transcriptional activation domains (VPR or VP64) to catalytically dead Cas9 (dCas9) to increase transcription of target genes, while CRISPRi screens fuse repression domains (KRAB) to dCas9 to decrease target transcription [102]. Base editors represent a more recent advancement, fusing an adenine or cytosine deaminase with dCas9 or catalytically impaired nuclease Cas9 nickase (nCas9) to create mutations without double-strand breaks [102]. Cytosine base editors (CBEs) convert C•G to T•A base pairs, while adenine base editors (ABEs) convert A•T to G•C base pairs, collectively enabling all four transition mutations [102].

The experimental workflow for these advanced screens follows a similar pattern to CRISPRko screens but requires specialized reagents and careful optimization. For base editor screens, the protocol involves:

- Selection of appropriate base editor system (CBE or ABE) based on desired mutation type
- Design of gRNA libraries targeting specific genomic regions with protospacer adjacent motif (PAM) compatibility
- Delivery of base editor and gRNA library to cells via lentiviral transduction or transient transfection
- Application of selective pressure (e.g., drug treatment)
- Harvesting cells and extracting genomic DNA for sequencing
- Analysis of mutation patterns and their phenotypic consequences using specialized algorithms

Clinical Translation and Therapeutic Applications

The clinical translation of CRISPR technologies has progressed rapidly, with multiple therapies now in advanced clinical trials and several receiving regulatory approval. The first FDA-approved CRISPR-based therapy, Casgevy (exagamglogene autotemcel), approved in late 2023, treats sickle cell disease and transfusion-dependent beta thalassemia by editing hematopoietic stem cells [103] [104].

Table 2: Selected CRISPR Therapies in Clinical Development (2025)

Therapy	Company	Phase	Indication	Delivery	Key Results
LBP-EC01	Locus Biosciences	II/III	Urinary tract infections	Intraurethral	Positive Phase II results against AMR E. coli
NTLA-2002	Intellia Therapeutics	III	Hereditary angioedema	Intravenous	~90% reduction in disease-related protein
CB-010	Caribou Biosciences	I	Lupus nephritis, NHL	Infusion	Fast Track designation for SLE
BEAM-301	Beam Therapeutics	I/II	Glycogen storage disease	Intravenous	First in vivo base editing trial
EBT-101	Excision BioTherapeutics	I/II	HIV-1 infection	Intravenous	CRISPR for viral reservoir elimination

Recent clinical advances highlight both progress and persistent challenges. Intellia Therapeutics' phase I trial for hereditary transthyretin amyloidosis (hATTR) demonstrated the feasibility of in vivo CRISPR therapy using lipid nanoparticles (LNPs) for delivery, showing rapid, deep (~90%), and sustained reduction in disease-related protein levels over two years [103]. Similarly, their hereditary angioedema (HAE) trial showed an 86% reduction in kallikrein protein and significantly reduced attack frequency [103]. These successes are tempered by challenges including delivery efficiency, immune responses against CRISPR components, potential off-target effects, and cellular stress responses [102].

The delivery systems employed in these therapies represent critical technological advances. Lipid nanoparticles (LNPs) have proven particularly valuable for liver-targeted therapies, as they naturally accumulate in hepatic tissue after systemic administration [103] [105]. Viral vectors, including adenoviral and lentiviral vectors, facilitate ex vivo modification of T cells and hematopoietic stem cells, while electroporation techniques enable efficient delivery to primary cells [105].

Natural Product-Derived Drugs: Traditional Molecules, Modern Approaches

Rediscovery and Re-evaluation of Natural Products

Natural products and their structural analogues have historically constituted a major contribution to pharmacotherapy, particularly for cancer and infectious diseases [106]. Despite a decline in pursuit by the pharmaceutical industry from the 1990s onward, recent technological developments have revitalized interest in natural products as drug leads [106]. These compounds offer exceptional chemical diversity that often explores regions of chemical space not accessed by conventional synthetic approaches, providing unique opportunities for tackling challenging therapeutic targets [106].

Modern approaches to natural product discovery have shifted from traditional bioactivity-guided fractionation to sophisticated metabolomic and genomic strategies. Key advances include:

- Improved analytical tools, particularly liquid chromatography coupled with high-resolution tandem mass spectrometry (LC-HRMS/MS) and NMR profiling
- Genome mining and engineering strategies to identify and optimize biosynthetic gene clusters
- Microbial culturing advances that enable cultivation of previously unculturable organisms
- Chemoinformatic methods for database searching and structural annotation [106]

These technological developments address historical challenges in natural product research, including technical barriers to screening, isolation, characterization, and optimization that previously limited their application in drug discovery [106].

Preclinical Assessment and Validation Methodologies

The preclinical evaluation of natural products requires specialized methodologies that account for their unique structural complexity and biological activities. Robust pharmacological evaluation is essential for translating traditional herbal medicines into evidence-based therapeutics [107].

Comprehensive preclinical assessment includes both in vitro and in vivo studies examining multiple attributes:

- Cell cytotoxicity and viability assays
- Cell-cell interactions and intracellular activity
- Gene expression studies using transcriptomic approaches
- Metabolomic fingerprinting of drug responses
- Target identification and validation using chemical biology approaches [107]

The experimental workflow for natural product evaluation typically begins with extraction and fractionation, followed by bioactivity screening, compound identification, mechanism of action studies, and lead optimization. Advanced analytical techniques are employed throughout this process, including:

- Ultra-high pressure liquid chromatography (UHPLC) for high-resolution separation
- High-resolution mass spectrometry for precise molecular formula determination
- NMR spectroscopy for structural elucidation
- Molecular networking via Global Natural Products Social Molecular Networking (GNPS) for comparative metabolomics [106]

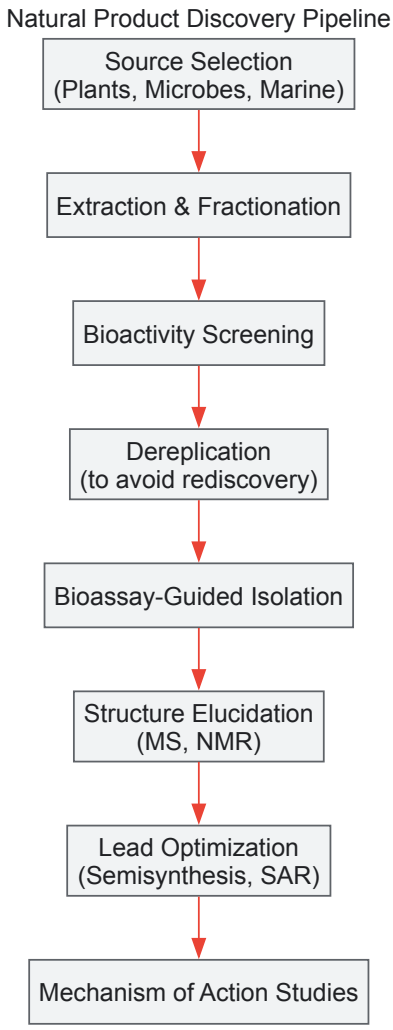

Chemical Biology Strategies for Natural Product Optimization

Chemical biology provides powerful strategies for optimizing natural product scaffolds and understanding their mechanisms of action. These approaches leverage the complex structural features of natural products while addressing limitations such as supply, toxicity, and pharmacokinetic

properties.

Key strategies include:

- **Biomimetic synthesis**: Designing synthetic strategies that mimic biosynthetic pathways, often providing more efficient routes to complex natural product scaffolds [8]
- **Chemoenzymatic synthesis**: Combining enzymatic and chemical steps in a complementary fashion to install complexity via enzymes, then elaborating via synthesis [8]
- **Diversity-oriented synthesis**: Creating chemically diverse screening libraries based on natural product scaffolds, significantly broadening the explored chemical space [8]
- **Bioorthogonal chemistry**: Employing selective reactions in biological systems for imaging, target identification, and prodrug activation [8]

Photobiocatalytic strategies represent an emerging frontier in natural product synthesis, utilizing enzymatic processes that access electronically excited states through photoexcitation [8]. This hybrid approach demands careful coordination of solvents, protective groups, and reaction conditions but offers unique opportunities for executing challenging chemical transformations under mild conditions.

Integrated Analysis: Convergent Approaches and Future Directions

Benchmarking Success Across Therapeutic Modalities

Comparing the success metrics and development challenges across CRISPR therapeutics and natural product-derived drugs reveals both divergent and convergent trends in therapeutic development. Each approach offers distinct advantages and faces unique hurdles in the translation from basic research to clinical application.

Table 3: Comparative Analysis of Therapeutic Development Platforms

Parameter	CRISPR Therapeutics	Natural Product-Derived Drugs
Development Timeline	Rapid (10+ years from discovery to approval)	Extended (often decades)
Target Specificity	High (sequence-specific)	Variable (often multi-target)
Chemical Complexity	Low (defined nucleic acids/proteins)	High (complex scaffolds)
Manufacturing	Complex biological manufacturing	Complex synthesis or extraction
Delivery Challenges	Significant (in vivo delivery)	Moderate (formulation)
Regulatory Pathway	Evolving framework	Established but complex
Clinical Validation	Early but promising (multiple Phase III)	Extensive historical success

Despite their apparent differences, both fields increasingly leverage common chemical biology principles, including target-based screening, mechanism-of-action studies, and sophisticated delivery or formulation strategies. Both also face challenges in demonstrating clinical benefit, optimizing pharmacokinetic properties, and ensuring safety profiles that support regulatory approval [102] [106] [2].

The Scientist's Toolkit: Essential Research Reagents and Methodologies

Table 4: Essential Research Reagents and Platforms for Therapeutic Development

Reagent/Platform	Function	Applications
CRISPR-Specific Reagents		
Cas9 nucleases	DNA cleavage enzyme	CRISPRko screens, gene editing
Base editors (ABE, CBE)	Chemical conversion of DNA bases	Single-nucleotide editing without DSBs
Lipid nanoparticles (LNPs)	In vivo delivery vehicle	Liver-targeted CRISPR therapy
Lentiviral vectors	Stable gene delivery	Library delivery, ex vivo editing
Natural Product Research		
LC-HRMS/MS systems	Metabolite separation and identification	Natural product characterization
NMR spectroscopy	Structural elucidation	Compound identification
GNPS platform	Mass spectrometry data sharing	Metabolite annotation

Reagent/Platform	Function	Applications
General Chemical Biology		
Bioorthogonal reagents	Selective reactions in living systems	Target engagement, imaging
Reporter gene assays	Signal pathway activation assessment	High-throughput screening
High-content screening	Multiparametric cellular analysis	Phenotypic profiling

Future Directions and Grand Challenges

The future development of both CRISPR therapeutics and natural product-derived drugs will need to address several grand challenges in chemical biology. For CRISPR-based approaches, key challenges include improving delivery efficiency and tissue specificity, minimizing off-target effects, developing more precise editing tools such as prime editors, and overcoming immune responses [102]. For natural products, critical needs include developing more efficient synthetic and biosynthetic approaches, improving scalability, and implementing robust target deconvolution methods [8] [106].

Convergent areas of innovation include:

- **Delivery technologies**: Advanced nanoparticle systems, viral vectors, and physical delivery methods that enhance precision and efficiency
- **Screening methodologies**: Higher-throughput, more physiologically relevant platforms for identifying and optimizing therapeutic candidates
- **Computational integration**: Machine learning and artificial intelligence approaches for predicting guide RNA efficiency, natural product biosynthesis, and structure-activity relationships
- **Personalized approaches**: Strategies for tailoring therapies to individual genetic makeup and disease characteristics

The chemical biology platform, with its emphasis on understanding biological mechanisms and leveraging knowledge from similar molecules, provides a unifying framework for addressing these challenges [2]. By fostering collaboration across disciplines and implementing rigorous, mechanism-based approaches, researchers can accelerate the development of both CRISPR therapeutics and natural product-derived drugs, ultimately expanding the therapeutic arsenal available for addressing human disease.

The benchmark case studies in CRISPR therapeutics and natural product-derived drugs demonstrate the power of chemical biology approaches in modern therapeutic development. Despite their different historical origins and technological bases, both fields share common challenges in target validation, efficacy optimization, safety assessment, and clinical translation. The remarkable clinical successes already achieved in both areas—from the first FDA-approved CRISPR therapy to the ongoing development of novel natural product-derived agents—provide valuable roadmaps for future therapeutic innovation. As chemical biology continues to evolve, integrating advances from both fields will be essential for addressing the grand challenges in drug development and delivering transformative therapies to patients.

Conclusion

The grand challenges in chemical biology underscore a field in dynamic transition, increasingly defined by its ability to integrate computational power, such as AI and AlphaFold, with sophisticated experimental tools to interrogate biological systems with unprecedented precision. The convergence of methodological innovation—from molecular editing and bio-orthogonal chemistry to high-throughput functional validation—is creating a powerful, iterative cycle of discovery and optimization. The future of chemical biology is inherently translational, anchored by frameworks that rigorously connect molecular-level insights to physiological outcomes. This trajectory promises not only to address fundamental biological questions but also to decisively accelerate the development of targeted, effective, and sustainable therapeutics, solidifying the field's critical role in advancing precision medicine and global health goals.

References

- 1. Chemical biology [https://en.wikipedia.org/wiki/Chemical_biology]
- 2. The Evolution of Chemical Biology into Translational ... [https://pmc.ncbi.nlm.nih.gov/articles/PMC12326334/]
- 3. Grand challenges in chemical biology: Past, present and ... [https://www.frontiersin.org/journals/chemical-biology/articles/10.3389/fchbi.2022.1108654/full]
- 4. Objective, Quantitative, Data-Driven Assessment of ... [https://www.sciencedirect.com/science/article/pii/S245194561730421X]
- 5. Objective, Quantitative, Data-Driven Assessment of ... [https://pubmed.ncbi.nlm.nih.gov/29249694/]
- 6. Chemical Biology: Current Trends and Future Prospects [https://www.neuroquantology.com/open-access/Chemical+Biology%253A+Current+Trends+and+Future+Prospects+%25E2%2580%2593+A+Review_13669/]
- 7. 2025 Chemical and Biological Defense Conference GRC [https://www.grc.org/chemical-and-biological-defense-conference/2025/]

- 8. Grand challenges in Chemical Biology from the ... [https://www.frontiersin.org/journals/chemical-biology/articles/10.3389/fchbi.2025.1731631/full]
- 9. Biochemistry, Quantitative Biology, Biophysics and Structural ... [https://medicine.yale.edu/bbs/tracks/biochemistry-quantitative-biophysics-structural-biology/]
- 10. Experimental reporting [https://www.rsc.org/publishing/publish-with-us/publish-a-journal-article/experimental-reporting]
- 11. Choosing color palettes for scientific figures - PMC [https://pmc.ncbi.nlm.nih.gov/articles/PMC7040535/]
- 12. Advancing Organic Chemistry Using High-Throughput ... [https://pmc.ncbi.nlm.nih.gov/articles/PMC12462754/]
- 13. Molecular Tools for Precision Targeting and Detection of G- ... [https://www.mdpi.com/1420-3049/30/20/4099]
- 14. Instructions for Authors [http://www.orgsyn.org/instructions.aspx]
- 15. Guidance for OS Techniques Articles [https://orgsyn.org/Guidance_Techniques_Articles.aspx]
- 16. ChemDraw [https://revvitysignals.com/products/research/chemdraw]
- 17. ChemDraw - Revolutionize your chemical drawing [https://alfasoft.com/software/chemistry-and-laboratory/chemistry/chemdraw/]
- 18. Bioinspired total syntheses of natural products: a personal ... [https://www.beilstein-journals.org/bjoc/articles/21/160]
- 19. Biomimetic synthesis - Latest research and news [https://www.nature.com/subjects/biomimetic-synthesis]
- 20. 20 years of Nature Chemical Biology [https://www.nature.com/articles/s41589-024-01820-0]
- 21. 2025 Trends in Biotech and Life Sciences Research | Blog [https://go.zageno.com/blog/2025-trends-in-biotech-and-life-sciences-research]
- 22. MSc Interdisciplinary Sciences - ETH Zurich [https://chab.ethz.ch/en/studies/master/msc-interdisciplinary-sciences.html]
- 23. Interdisciplinary research in physics, chemistry and biology ... [https://pubmed.ncbi.nlm.nih.gov/32980033/]
- 24. Frontiers | Grand in challenges from the... Chemical Biology [https://www.frontiersin.org/journals/chemical-biology/articles/10.3389/fchbi.2025.1731631/abstract]
- 25. 1.3: Presenting Data - Graphs and Tables [https://bio.libretexts.org/Bookshelves/Introductory_and_General_Biology/Principles_of_Biology/01%3A_Chapter_1/01%3A_The_Process__Graphs_and_Tables]
- 26. The future of pharmaceuticals: Artificial intelligence in drug ... [https://www.sciencedirect.com/science/article/pii/S2095177925000656]
- 27. The Future of Drug Discovery: 2025 as the Inflection Year ... [https://modelmedicines.com/newsroom/the-future-of-drug-discovery-2025-as-the-inflection-year-for-hybrid-ai-and-quantum-computing]
- 28. Integrating artificial intelligence into small molecule ... [https://www.nature.com/articles/s44386-025-00029-y]
- 29. Using generative AI, researchers design compounds that ... [https://news.mit.edu/2025/using-generative-ai-researchers-design-compounds-kill-drug-resistant-bacteria-0814]
- 30. Emerging paradigms in bioorthogonal chemistry for future ... [https://www.sciencedirect.com/science/article/abs/pii/S0378517325010737]
- 31. Bioorthogonal Chemistry: Recent Progress and Future ... [https://pmc.ncbi.nlm.nih.gov/articles/PMC2914230/]
- 32. Mutually Orthogonal Bioorthogonal Reactions [https://pmc.ncbi.nlm.nih.gov/articles/PMC11227474/]
- 33. Click Chemistry: Reaction Rates and Their Suitability for ... [https://pmc.ncbi.nlm.nih.gov/articles/PMC11191409/]
- 34. Making Connections: Click Chemistry and Bioorthogonal ... [https://www.the-scientist.com/making-connections-click-chemistry-and-bioorthogonal-chemistry-71649]
- 35. Challenges and opportunities for bioorthogonal chemistry [https://www.sciencedirect.com/science/article/pii/S2451945624000849]
- 36. Chemoenzymatic synthesis - PMC - PubMed Central - NIH [https://pmc.ncbi.nlm.nih.gov/articles/PMC11906607/]
- 37. Biocatalysis: a necessary tool for synthetic chemists - SEQENS [https://www.seqens.com/knowledge-center/the-need-for-openlabs-for-fostering-interdisciplinarities-in-modern-chemistry-biocatalysis-a-necessary-tool-for-synthetic-chemists/]
- 38. Sulfation of Phenolic Acids: Chemoenzymatic vs. Chemical ... [https://www.mdpi.com/1422-0067/23/23/15171]
- 39. Sulfation of Phenolic Acids: Chemoenzymatic vs. Chemical ... [https://pubmed.ncbi.nlm.nih.gov/36499496/]
- 40. Recent Advances in Biocatalytic and Chemoenzymatic ... [https://pubmed.ncbi.nlm.nih.gov/39854143/]
- 41. Scientific breakthroughs: 2025 emerging trends to watch [https://www.cas.org/resources/cas-insights/scientific-breakthroughs-2025-emerging-trends-watch]
- 42. AlphaFold and the future of structural biology - PMC [https://pmc.ncbi.nlm.nih.gov/articles/PMC10324484/]
- 43. Protein structure determination in human cells by ... - Nature [https://www.nature.com/articles/s42003-022-04251-6]
- 44. Protein Structure Determination in Living Cells - PMC [https://pmc.ncbi.nlm.nih.gov/articles/PMC6567067/]
- 45. Ten rules for a structural bioinformatic analysis - PMC [https://pmc.ncbi.nlm.nih.gov/articles/PMC12578330/]
- 46. High Throughput Screening (HTS) Market Size 2025-2029 [https://www.technavio.com/report/high-throughput-screening-market-industry-analysis]
- 47. High-throughput CRISPR approaches: New solutions for ... [https://www.sciencedirect.com/science/article/abs/pii/S016599362500113X]
- 48. Harnessing artificial intelligence to advance CRISPR ... [https://www.nature.com/articles/s41576-025-00907-1]
- 49. Key Trends in Quantitative Analysis for 2025 [https://moldstud.com/articles/p-the-future-of-quantitative-analysis-key-trends-to-watch-in-2025]
- 50. The limitations of small molecule and genetic screening in ... [https://www.sciencedirect.com/science/article/abs/pii/S2451945625003459]

- 51. New strategies to enhance the efficiency and precision of ... [https://www.frontiersin.org/journals/pharmacology/articles/10.3389/fphar.2025.1550158/full]
- 52. Hurdles Preventing the Adoption of Human-Specific ... [https://humanspecificresearch.org/hurdles-preventing-the-adoption-of-human-specific-research/]
- 53. Discovery of RNA-Targeting Small Molecules - PubMed Central [https://pmc.ncbi.nlm.nih.gov/articles/PMC12375692/]
- 54. Artificial Intelligence in Small-Molecule Drug Discovery [https://pmc.ncbi.nlm.nih.gov/articles/PMC12472608/]
- 55. Bioorthogonal chemistry [https://en.wikipedia.org/wiki/Bioorthogonal_chemistry]
- 56. Designing Bioorthogonal Reactions for Biomedical Applications [https://pmc.ncbi.nlm.nih.gov/articles/PMC10723801/]
- 57. Exploring the Challenges of Lipid Nanoparticle Development [https://pmc.ncbi.nlm.nih.gov/articles/PMC12031360/]
- 58. Recent advances in developing active targeting and multi- ... [https://www.nature.com/articles/s41392-022-01250-1]
- 59. In Vitro to In Vivo Extrapolation for Drug Delivery to the Brain [https://link.springer.com/article/10.1007/s40495-025-00437-8]
- 60. Improve In Vitro to In Vivo Translatability with OOC [https://cn-bio.com/resource/how-ooc-can-improve-in-vitro-to-in-vivo-translatability-of-preclinical-data/]
- 61. Recent Advances in Chemical Synthesis using Enzymes [https://pmc.ncbi.nlm.nih.gov/articles/PMC11588546/]
- 62. Advancing Biocatalysis Education: Sustaining the Future of ... [https://pmc.ncbi.nlm.nih.gov/articles/PMC12308368/]
- 63. Reflections from Biotrans 2025: Charting the Future of... [https://www.biocatalysts.com/media-resources/biotrans-biocatalysis-future-trends]
- 64. Biocatalysis | Nature Reviews Methods Primers [https://www.nature.com/articles/s43586-021-00044-z]
- 65. Volume 21 Issue 11, November 2025 [https://www.nature.com/nchembio/volumes/21/issues/11]
- 66. Green Chemistry: Sustainable Principles for Modern ... [https://mygreenlab.org/resources/green-chemistry/]
- 67. Green Chemistry in Pharma: Sustainable Drug Manufacturing [https://www.pharmafocusamerica.com/articles/green-chemistry-in-pharma-sustainable-drug-manufacturing]
- 68. Green Chemistry at Evotec: Pioneering Sustainable Drug ... [https://www.evotec.com/sciencepool/green-chemistry-at-evotec-pioneering-sustainable-drug-discovery]
- 69. Sustainable Chemistry 2025: Trends Transforming Industry [https://www.custommarketinsights.com/chemical-and-materials/sustainable-chemistry-2025/]
- 70. A guidebook for sustainability in laboratories [https://gctlc.org/guidebook-for-sustainability-in-laboratories]
- 71. Green chemistry: Six key trends to watch [https://www.cas.org/resources/cas-insights/green-chemistry-trends]
- 72. A Lab Manager's Guide to Sustainable Lab Practices [https://www.labmanager.com/lab-manager-guide-to-sustainable-lab-practices-3159]
- 73. How to Green Your Lab | Practical Tips for Lab Sustainability [https://mygreenlab.org/how-to-green-your-lab/]
- 74. What A Sustainable Lab in 2025 Looks Like [https://envetec.com/news/2025/10/green-lab-vision/]
- 75. Artificial Intelligence for Drug Development [https://www.fda.gov/about-fda/center-drug-evaluation-and-research-cder/artificial-intelligence-drug-development]
- 76. The future of AI regulation in drug development: a comparative ... [https://pmc.ncbi.nlm.nih.gov/articles/PMC12598624/]
- 77. Biology-inspired data-driven quality control for scientific ... [https://genomebiology.biomedcentral.com/articles/10.1186/s13059-022-02820-w]
- 78. Regulating the Use of AI in Drug Development: Legal ... [https://www.fdli.org/2025/07/regulating-the-use-of-ai-in-drug-development-legal-challenges-and-compliance-strategies/]
- 79. Recommendations for Mass Spectrometry Data Quality ... [https://pmc.ncbi.nlm.nih.gov/articles/PMC3237091/]
- 80. Improving data quality in chemical biology [https://www.nature.com/articles/s41589-023-01449-5]
- 81. The Future of Drug Discovery: Integrating Phenotypic Data ... [https://ardigen.com/the-future-of-drug-discovery-integrating-phenotypic-data-with-omics-and-ai/]
- 82. Perspective on CETSA Literature: Toward More ... [https://www.sciencedirect.com/science/article/pii/S2472555222065340]
- 83. The Cellular Thermal Shift Assay: A Novel Biophysical Assay for In Situ... [https://pubmed.ncbi.nlm.nih.gov/26566155/]
- 84. Screening for Target Engagement using the Cellular Thermal ... [https://www.ncbi.nlm.nih.gov/books/NBK374282/]
- 85. Cellular Thermal Shift Assay-Enabled Drug Discovery [https://pmc.ncbi.nlm.nih.gov/articles/PMC10108388/]
- 86. Cellular thermal shift assay for the identification of... | Nature Protocols [https://www.nature.com/articles/s41596-020-0310-z?error=cookies_not_supported&code=2437c29c-77a2-44fe-aba6-f866f16eb8c9]
- 87. CETSA quantitatively verifies in vivo target engagement of ... [https://www.nature.com/articles/s41598-017-12513-1]
- 88. The Evolution of Chemical Biology into Translational ... [https://pubmed.ncbi.nlm.nih.gov/40668627/]
- 89. 2.4: Experimental Techniques in Membrane Biology [https://bio.libretexts.org/Bookshelves/Cell_and_Molecular_Biology/Fundamentals_of_Cell_Biology_(Dalton_and_Young)/02%3A_Biologic
- 90. Using Data Visualization to Understand Chemical Patterns [https://sbnsoftware.com/blog/using-data-visualization-to-understand-chemical-patterns/]
- 91. Chemical space visual navigation in the era of deep ... [https://www.sciencedirect.com/science/article/pii/S1359644625001059]
- 92. Data Tables [https://www.biologyforlife.com/data-tables.html]
- 93. RNA-Targeting Techniques: A Comparative Analysis of ... [https://www.mdpi.com/2073-4425/16/10/1168]
- 94. Targeted RNA Degradation as a Promising Therapeutic ... [https://www.mdpi.com/1422-0067/26/21/10767]

- 95. Targeting RNA with small molecules using state-of-the-art ... [https://www.nature.com/articles/s42003-025-08809-y]
- 96. Targeting RNA-binding proteins with small molecules [https://www.frontiersin.org/journals/chemistry/articles/10.3389/fchem.2025.1649692/full]
- 97. Top scientific discoveries and breakthroughs for 2025 [https://www.cas.org/zh-hans/resources/cas-insights/scientific-breakthroughs-2025-emerging-trends-watch]
- 98. OWC – Cross-Disciplinary Approaches [https://www.iocd.org/v3_site/OWC/approaches.html]
- 99. Integrating Computational Design and Experimental ... [https://www.mdpi.com/2218-273X/14/9/1073]
- 100. Integrated bioinformatics analysis and experimental ... [https://pubmed.ncbi.nlm.nih.gov/39390437/]
- 101. A benchmark comparison of CRISPRn guide-RNA design ... [https://bmcgenomics.biomedcentral.com/articles/10.1186/s12864-025-11386-3]
- 102. CRISPR-based therapeutics: current challenges and future ... [https://pmc.ncbi.nlm.nih.gov/articles/PMC9726229/]
- 103. CRISPR Clinical Trials: A 2025 Update [https://innovativegenomics.org/news/crispr-clinical-trials-2025/]
- 104. CRISPR Therapeutics Named to TIME's Most... [https://crisprtx.com/about-us/press-releases-and-presentations/crispr-therapeutics-named-to-times-most-influential-companies-list-of-2025]
- 105. Advancing gene editing therapeutics: Clinical trials and ... [https://www.sciencedirect.com/science/article/pii/S2162253125002203]
- 106. Natural products in drug discovery: advances and ... [https://www.nature.com/articles/s41573-020-00114-z]
- 107. Natural bioactive products as promising therapeutics [https://www.sciencedirect.com/science/article/pii/S0254629922002551]