Surrogate and Global Optimization in Chemistry: Fundamentals, Methods, and Applications in Drug Discovery

Generated at: 2026-03-31
Source URL: https://www.analchemsci.com/posts/surrogate-and-global-optimization-in-chemistry-fundamentals-methods-and-applications-in-drug-discovery

Surrogate and Global Optimization in Chemistry: Fundamentals, Methods, and Applications in Drug Discovery

Abstract

This article provides a comprehensive overview of surrogate-based and global optimization strategies essential for tackling complex, computationally expensive problems in chemical research and drug development. It covers foundational concepts, including the definition of surrogate models and the critical challenge of navigating high-dimensional potential energy surfaces to find global minima. The piece explores a wide array of methodological approaches, from established stochastic and deterministic algorithms to cutting-edge Bayesian optimization and machine learning hybrids, highlighting their practical applications in molecular design and Quantitative Systems Pharmacology (QSP). Furthermore, it addresses key challenges such as the curse of dimensionality and hidden constraints, offering troubleshooting and optimization strategies. The discussion extends to validation techniques and performance comparisons of different algorithms, concluding with a forward-looking perspective on the transformative impact of these optimization methods on the acceleration of biomedical discovery.

Core Concepts: Demystifying Surrogate Models and Global Optimization Landscapes

In the pursuit of novel chemical compounds and optimized processes, researchers in chemistry and drug discovery frequently encounter complex systems that are both computationally and experimentally prohibitive to evaluate. These systems, often modeled through high-fidelity simulations or real-world lab experiments, can be characterized as **expensive black-box functions** [1] [2]. In this context, "black-box" signifies that the internal mechanics of the function are unknown or inaccessible; the user can only provide inputs and observe outputs. "Expensive" denotes that each function evaluation is costly, whether in terms of computational time, financial resources, or the consumption of rare materials [3] [1]. The core challenge is to find the optimal input parameters that minimize or maximize the output of this function while navigating a vast search space and adhering to constraints, all with a severely limited evaluation budget.

This challenge sits at the heart of a broader thesis on global optimization in chemistry research. Traditional gradient-based optimization methods are often inapplicable because derivatives of the black-box function are unavailable [2]. Furthermore, the high cost of evaluation renders exhaustive sampling or naive trial-and-error approaches impractical. This necessitates sophisticated optimization strategies, such as **surrogate-based optimization** and **Bayesian optimization**, which aim to guide the search for the optimum with a minimal number of function evaluations [3] [4]. This guide details the fundamental nature of this problem, the methodologies developed to address it, and their practical application in chemical research.

Problem Formulation and Core Concepts

The optimization of an expensive black-box function can be formally defined. Given a black-box function (f(x)), the goal is to find a design variable (x) that solves the constrained problem defined in the Expensive Black-Box Optimization for Chemical Engineering applications [3]:

[\min*{x} f(x)] subject to: [g*k(x) \leq 0, \quad k = 1, \dots, K] [x^L \leq x \leq x^U]

Here, (x) represents a vector of continuous decision variables (e.g., temperature, concentration, molecular design parameters) bounded between lower and upper limits (x^L) and (x^U). The function (f(x)) is the expensive black-box objective, and (g_k(x)) represent a set of (K) black-box constraint functions. The variable (\omega) may be included to denote potential stochasticity in the system, reflecting real-world uncertainties where the same input (x) does not always yield the same output [3].

In many real-world scenarios, the objective function must account for uncontrollable uncertainties, such as fluctuating raw material properties or stochastic reaction yields. This leads to the **Stochastic Offline Black-Box Optimization (SOBBO)** framework [1]:

[\theta^{\star} \in \mathop{\mathrm{argmin}}*{\theta \in \Theta} \left{ \nu(\theta) = \mathbb{E}*{X}\left[g(\theta, X)\right] \right}]

In this formulation, (X) is a random variable representing stochasticity, and the goal is to find a design (\theta^{\star}) that is optimal in expectation over all possible values of (X) [1].

What Makes a Problem "Expensive"?

An evaluation is considered "expensive" if it meets one or more of the following criteria:

- **Computational Cost:** A single function evaluation may require hours or days of simulation on high-performance computing clusters. Examples include computational fluid dynamics or high-fidelity process simulations [2].
- **Experimental Cost:** In drug discovery, a single function evaluation could correspond to synthesizing a new compound and testing its efficacy and toxicity, a process that consumes significant time, specialized expertise, and expensive reagents [1] [4].
- **Financial Cost:** Each data point may involve costly assays, rare chemical catalysts, or specialized equipment.
- **Time Cost:** The process of setting up and running an experiment or simulation may be inherently time-consuming, creating a bottleneck in research and development pipelines.

Methodologies for Expensive Black-Box Optimization

The high cost of function evaluations has driven the development of sample-efficient optimization algorithms. The following table summarizes the key methodologies.

Table 1: Key Methodologies for Expensive Black-Box Optimization

Methodology	Core Principle	Key Features	Typical Use Cases
Bayesian Optimization (BO) [4]	Builds a probabilistic surrogate model (e.g., Gaussian Process) of the black-box function and uses an acquisition function to guide the search.	Highly sample-efficient; naturally balances exploration and exploitation.	Hyperparameter tuning, drug molecule design, catalyst optimization.
Surrogate-Based Optimization [2]	Constructs a deterministic surrogate model (e.g., Neural Network) from an initial dataset and optimizes the surrogate directly.	Can leverage fixed a priori samples; performance depends heavily on surrogate accuracy.	Process optimization where initial simulations are available.
Model-Based Optimization (e.g., CUATRO) [3]	A trust-region method that uses local surrogate models to solve the optimization problem.	Can handle black-box constraints; offers both local and global variants.	Chemical engineering applications with explicit constraints.
Direct Search (e.g., DIRECT-L) [3]	A deterministic sampling algorithm that recursively divides the search space into smaller hyper-rectangles.	Derivative-free; provably converges to a global optimum for Lipschitz continuous functions.	Lower-dimensional problems where deterministic behavior is valued.
Stochastic Offline BBO [1]	Optimizes a black-box function in expectation using only a pre-existing historical dataset, without active queries.	Tailored for different data regimes (large vs. scarce); incorporates uncontrollable uncertainties.	Communication network design, optimization based on historical lab data.

Two predominant paradigms have emerged for utilizing surrogates in optimization:

- **Optimization of Fixed A Priori Surrogates:** A dataset is collected by running a fixed set of high-fidelity simulations or experiments. A surrogate model is then trained on this data and is subsequently embedded within a traditional equation-based optimization solver to locate the optimum [2].
- **Adaptive Sampling (Surrogate-Guided) Methods:** An initial surrogate model is built from a small set of samples. The model's predictions are then used to intelligently select the next sample point, often by optimizing an *acquisition function*. The model is updated with new data, and the process repeats iteratively [2]. Research shows that **adaptive sampling methods are generally more efficient and consistent** than fixed-sampling strategies [2].

A critical advancement is the use of **Hybrid or Multi-Fidelity Surrogate Models (MFSMs)**. These models combine a small set of high-fidelity (HF) data with a larger set of inexpensive, approximate low-fidelity (LF) data. The LF model, which might be a simplified physics model or a faster simulation, is "corrected" using the HF data. Studies demonstrate that **hybrid modeling improves surrogate robustness and reduces solution variability with fewer high-fidelity samples**, albeit at the cost of increased optimization complexity [2].

Experimental Protocols and Case Studies in Chemistry

General Workflow for Surrogate-Based Optimization

The following diagram illustrates the standard workflow for optimizing an expensive black-box function using adaptive sampling and surrogate models.

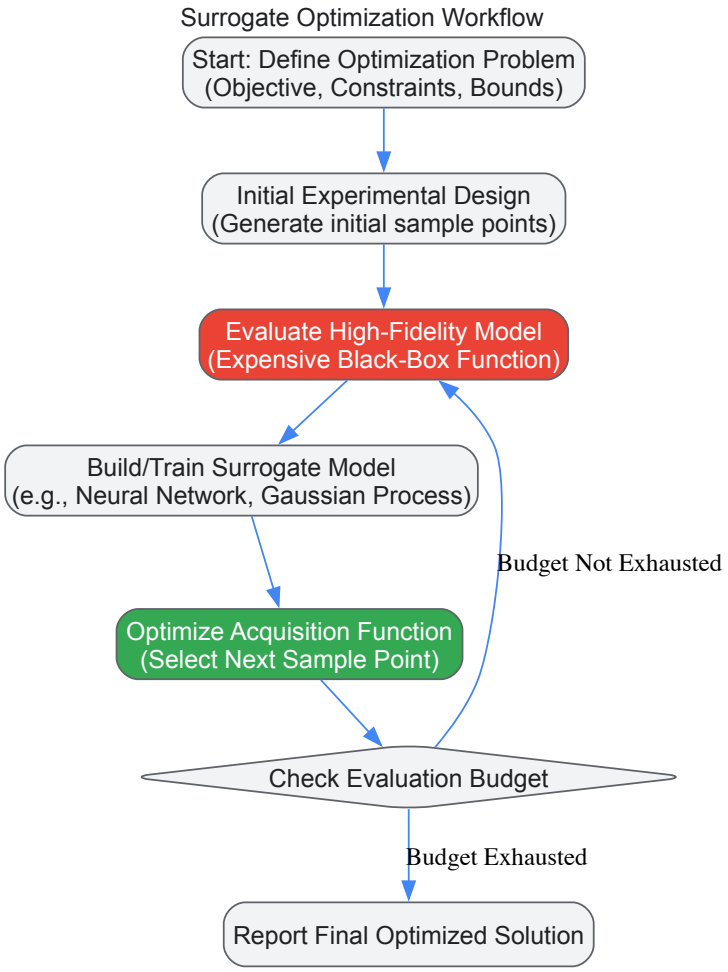

Case Study: Bayesian Optimization in Drug Discovery

Drug discovery is a prime example of expensive black-box optimization. The goal is to find a molecule (\theta) that maximizes a desired property (e.g., binding affinity) while satisfying multiple constraints (e.g., synthetic accessibility, low toxicity). Evaluating a molecule typically requires expensive and time-consuming wet-lab experiments or high-fidelity molecular simulations [4].

Protocol for BO in Drug Discovery:

- **Problem Definition:** Define the molecular search space (e.g., a set of permissible chemical transformations or a finite library of compounds).
- **Initialization:** Select an initial set of molecules, often via random sampling or from historical data.
- **Evaluation:** Test the initial molecules in the assay (the black-box function) to obtain property data.
- **Surrogate Modeling:** Train a Gaussian Process model on the collected (molecule, property) data.
- **Acquisition:** Use an acquisition function (e.g., Expected Improvement) to propose the next most promising molecule to evaluate. This function balances exploring uncertain regions and exploiting known high-performing areas.
- **Iteration:** Repeat steps 3-5 until the experimental budget is exhausted or a satisfactory molecule is found.

The following table summarizes key case studies and their findings, highlighting the quantitative performance of different algorithms.

Table 2: Case Studies in Chemical and Process Engineering Optimization

Case Study	Dimension	Key Algorithms Tested	Performance Findings	Source
Real-Time Optimization (RTO)	2-d	Bayesian Optimization, CUATRO, DIRECT-L	Model-based methods (BO, CUATRO) found the optimum in the lowest number of function evaluations.	[3]
Self-Optimizing Reactor	2-d	Bayesian Optimization, CUATRO, DIRECT-L	Algorithms were evaluated on their ability to handle deterministic and stochastic, constrained, convex problems.	[3]
PID Controller Tuning	4-d	Bayesian Optimization, CUATRO, DIRECT-L	Comparison was based on performance in both deterministic and stochastic environments.	[3]

Case Study	Dimension	Key Algorithms Tested	Performance Findings	Source
Extractive Distillation	N/A	Fixed-Sampling vs. Adaptive Sampling with Hybrid Surrogates	Adaptive sampling methods were more efficient. Hybrid modeling improved robustness with fewer samples.	[2]
Temperature Vacuum Swing Adsorption	N/A	Fixed-Sampling vs. Adaptive Sampling with Hybrid Surrogates	Hybrid modeling reduced solution variability, though it increased optimization computational cost.	[2]

The Scientist's Toolkit: Essential Research Reagents and Solutions

In the context of *in silico* optimization, the "research reagents" are the computational tools and data sources that enable the construction and validation of surrogate models.

Table 3: Key Computational Tools and Data for Black-Box Optimization

Tool / Resource	Function	Relevance to Optimization
High-Fidelity (HF) Simulator [2]	A detailed, computationally expensive model of a chemical process or molecular system.	Serves as the "ground truth" black-box function; its evaluations are used to train and validate surrogates.
Low-Fidelity (LF) Model [2]	A faster, approximate version of the HF model, often based on simplified physics.	Used in hybrid modeling to provide cheap, abundant data, improving surrogate accuracy with fewer HF samples.
Gaussian Process (GP) [4]	A probabilistic model that provides a prediction and an uncertainty estimate.	The most common surrogate model in Bayesian Optimization; its uncertainty quantification is key for acquisition functions.
Neural Network (NN) [2]	A flexible, deterministic function approximator.	Used as a surrogate model in fixed-sample and adaptive sampling frameworks; embedded in optimization solvers via tools like OMLT.
Optimization & Machine Learning Toolkit (OMLT) [2]	A framework that converts trained ML models into optimization problem formulations.	Allows surrogates (e.g., NNs) to be directly used and optimized within deterministic solvers.
Historical Dataset ((\mathcal{D})) [1]	A pre-existing collection of input-output pairs from the black-box system.	Enables offline optimization (SOBBO) where active querying of the HF function is not possible.

Visualization of Algorithm Comparison

A critical aspect of benchmarking is visualizing the performance of different algorithms as they converge toward an optimum. The following diagram illustrates the typical convergence profiles of different algorithm classes, which is a standard result in empirical studies [3] [2].

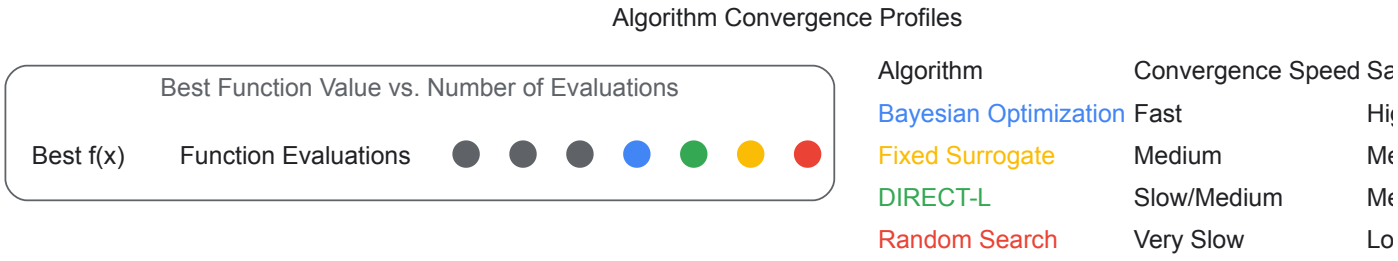

The optimization of expensive black-box functions represents a significant challenge in chemical engineering and drug discovery. The prohibitive cost of evaluation necessitates a shift from traditional optimization methods towards more sophisticated, sample-efficient strategies. As outlined in this guide, surrogate-based approaches, particularly Bayesian optimization and adaptive sampling with hybrid models, have emerged as powerful frameworks for addressing this challenge. They enable researchers to navigate complex, high-dimensional search spaces and find optimal solutions under strict evaluation budgets. The continued development of these methodologies, coupled with integration into user-friendly computational toolkits, is fundamental to accelerating research and development cycles in chemistry and beyond. The choice of a specific algorithm ultimately depends on the problem's characteristics—its dimensionality, degree of stochasticity, constraint structure, and the availability of prior data or low-fidelity models.

What are Surrogate Models? The Role of Metamodels in Computational Efficiency

Surrogate models, also known as metamodels, are simplified mathematical approximations of complex, computationally expensive simulation models. They serve as efficient proxies, enabling rapid exploration of design spaces and optimization in fields where direct simulation is prohibitively resource-intensive. This technical guide delineates the core principles, methodologies, and applications of surrogate models, with a specific emphasis on their transformative role in enhancing computational efficiency within chemical research and drug development. By providing a comprehensive overview of model types, development protocols, and performance metrics, this whitepaper aims to equip researchers and scientists with the knowledge to deploy these powerful tools for accelerating discovery and innovation.

In the realm of engineering and scientific computing, high-fidelity models—such as those based on Finite Element Analysis (FEA), Computational Fluid Dynamics (CFD), or detailed molecular dynamics—provide invaluable insights but often at a formidable computational cost. Solving these systems can have a computational complexity of (O(N^3)), meaning that doubling the number of nodes in a simulation can lead to an **eightfold increase** in computational operations [5]. This cost becomes a critical bottleneck in applications requiring repeated model evaluations, such as sensitivity analysis, uncertainty quantification, and global optimization.

Surrogate models address this challenge directly. A surrogate model is an engineering method used when an outcome of interest cannot be easily measured or computed directly, necessitating an approximate model or a substitute for it [5]. In essence, a surrogate is a computationally inexpensive approximation of an input-output relationship of a complex system. It is constructed from a limited set of carefully chosen data points obtained by running the original, high-fidelity "parent" model. Once built and validated, the surrogate can be used in place of the original model for specific tasks, leading to **significant computational savings**—often on the order of 10,000 times faster while maintaining errors of less than 1% in some reported cases [6]. This efficiency is paramount within chemistry and drug development, where it enables complex tasks like force field parameterization and process optimization that would otherwise be infeasible [7] [6].

Core Concepts and Quantitative Benefits

The fundamental value proposition of surrogate modeling lies in the trade-off between computational speed and acceptable accuracy. The core idea is to replace a slow, high-fidelity model (y = f(x)) with a fast, approximate model (\hat{y} = \hat{f}(x)).

The Metamodeling Process and Efficiency Gains

The process involves using probability distribution functions (PDFs) of the inputs to run a detailed parent model thousands of times [8]. The outputs from these runs are then used to determine the coefficients of and test the precision of the metamodel. Studies have demonstrated that deviations between the metamodel and the parent model for many important species can have a **weighted RMS error of less than 10%**, and in many cases, even **less than 1%** [8]. The transition from a computationally expensive model to a surrogate can lead to speed-ups on the order of 10,000 while keeping the root mean squared error (RMSE) below 1% in applications like modeling once-through steam generators [6].

Quantitative Performance of Surrogate Models

Table 1: Documented Performance of Surrogate Models in Various Applications

Application Field	Reported Computational Savings	Reported Accuracy	Source
Once-Through Steam Generators (OTSGs)	Speed-ups ~10,000x	RMSE < 1%	[6]
Urban Chemistry Metamodel (for O_3, CO, NO_x)	Not explicitly stated	Weighted RMS error < 10% (often <1%)	[8]
Global Sensitivity Analysis (Wastewater Treatment)	Much faster computation times	Sobol' indices showed "great similarity" with Monte Carlo	[9]
Crude Oil Distillation Unit Modeling	Significant cost reduction for optimization	Approximation error within "maximum allowable tolerance"	[6]

Types of Surrogate Models and Their Applications

Different surrogate modeling techniques offer distinct advantages and are suited to specific types of problems. The selection of an appropriate model depends on the nature of the data, the desired output, and the need for features like uncertainty quantification.

Comparative Analysis of Model Types

Table 2: Comparison of Common Surrogate Modeling Techniques

Model Type	Key Strengths	Common Applications in Chemistry/Engineering	Notable Weaknesses
Polynomial Chaos Expansion (PCE)	Efficient for uncertainty quantification; works with probabilistic inputs.	Building fast urban chemistry models for inclusion in global climate models [8].	May struggle with highly complex, non-linear systems at lower orders [8].
Gaussian Process (GP) / Kriging	Provides uncertainty estimates (variance) with predictions; highly accurate interpolation.	Spatial data prediction, geostatistics, optimization of computer experiments [10] [6].	Computationally intensive for large datasets due to matrix inversion [10].
Radial Basis Function (RBF)	High flexibility for function approximation; effective for smooth, localized modeling.	Real-time monitoring and prediction in ship design optimization [10].	Performance sensitive to parameter choices; can overfit noisy data [10].
Support Vector Machine (SVM)	Effective in high-dimensional spaces; strong performance for classification and regression.	Classifying feasible/infeasible regions in process optimization [6].	Performance can degrade with highly overlapping or noisy data [10].
Artificial Neural Network (ANN)	Powerful for capturing complex, non-linear relationships; data-driven.	Surrogate modeling of crude oil distillation units [6].	Requires a large amount of data for training; "black box" nature.
Genetic Programming (GP)	Discovers symbolic relationships; generates structured model representations.	Building robust metamodels for turbulent flow in pipe bends [11].	Can produce overly complex models if not constrained.

Methodologies and Experimental Protocols

The development of a reliable surrogate model follows a structured, iterative workflow. This section outlines a generalized protocol, adaptable to various modeling techniques and applications.

Surrogate Model Development Workflow

The following diagram illustrates the key stages in creating and deploying a surrogate model.

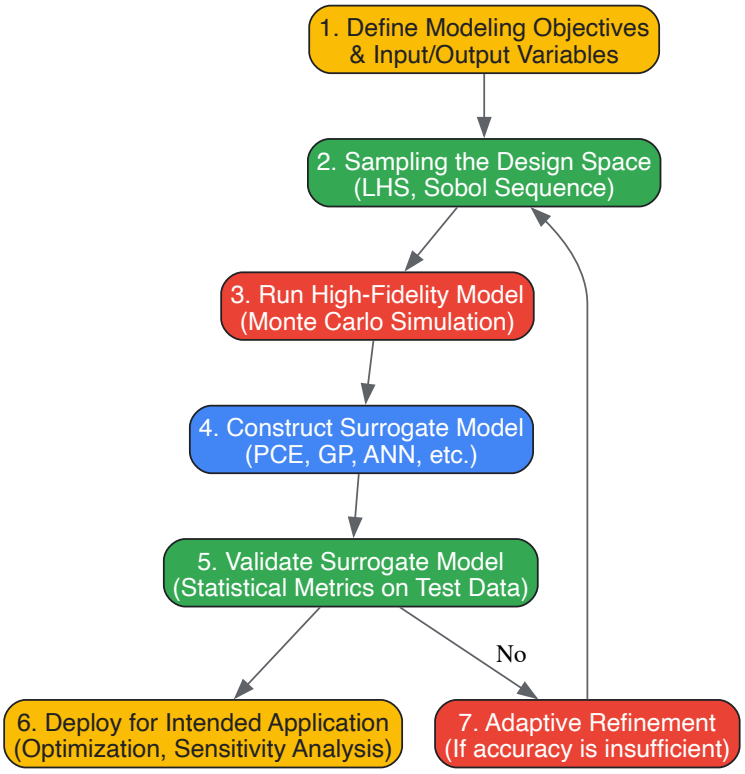

Detailed Experimental Protocol

Step 1: Define Modeling Objectives and Input/Output Variables

- **Objective:** Clearly articulate the goal of the surrogate model (e.g., global optimization, sensitivity analysis, real-time prediction).
- **Input Selection:** Identify the independent variables (degrees of freedom) of the process and specify their boundaries. For example, in force field optimization, these are the Lennard-Jones parameters [7]. In a chemical process, they could be temperature, pressure, and concentration [6].
- **Output Definition:** Define the dependent variables or responses of interest. Examples include product yield, physical properties, or system compliance [6].

Step 2: Sampling the Design Space (Design of Experiments)

- **Objective:** Generate a set of input data points that efficiently cover the domain of variation.
- **Protocol:**
  - **Choose a Sampling Algorithm:**
    - **Latin Hypercube Sampling (LHS):** A space-filling design that ensures good coverage of each input variable [9] [6].
    - **Sobol Sequence:** A quasi-random, low-discrepancy sequence known for its uniform coverage of high-dimensional spaces [9].
  - **Determine Sample Size:** The number of sample points ((N)) is critical. An experimental design size of 200 has been found adequate for some wastewater treatment models, but this depends on model complexity [9]. Start with a feasible number (e.g., 100-500) for the initial surrogate.

Step 3: Run High-Fidelity Model (Data Generation)

- **Objective:** Execute the rigorous, high-fidelity model for each sample point generated in Step 2.
- **Protocol:**
  - Automate the process via an interface between the simulation software (e.g., Aspen HYSYS, CAMx, COMSOL) and a data processing environment (e.g., MATLAB, Python) [6].
  - Record the output data for each input sample. This forms the matrix of observations used for training.

Step 4: Construct the Surrogate Model

- **Objective:** Use the input-output data to train a surrogate model.
- **Protocol for Gaussian Process/Kriging Model:**
  - **Build the Model:** Use the learning sample (training data) to construct the surrogate. The Gaussian Process is defined by a mean function and a covariance (kernel) function that captures the spatial correlation between data points [9] [6].
  - **Estimate Confidence Intervals:** Utilize the internal model structure of the GP or bootstrap methods to estimate confidence intervals for the predictions [9].

Step 5: Validate the Surrogate Model

- **Objective:** Assess the accuracy and predictive power of the surrogate on unseen data.
- **Protocol:**
  - **Data Splitting:** Split the generated data into a training set (e.g., 75%) and a validation set (e.g., 25%) [6].
  - **Statistical Validation:** Calculate statistical metrics to compare the surrogate's predictions against the true model outputs from the validation set. Key metrics include:
    - **Root Mean Squared Error (RMSE)**
    - **Weighted RMS Error** (target: <10%, often <1% for key outputs) [8]
    - **R^2 (Coefficient of Determination)**

Step 6: Deploy for Intended Application

- **Objective:** Use the validated surrogate model for its designed purpose.
- **Protocol:**
  - **Global Optimization:** The surrogate replaces the complex model within an optimization loop, allowing for rapid evaluation of the objective function and enabling global searches that can escape local minima [7].
  - **Sensitivity Analysis:** Calculate variance-based Sobol' indices directly from the surrogate to understand the influence of input parameters on output uncertainty [9].

Step 7: Adaptive Refinement (Optional)

- **Objective:** Improve surrogate accuracy iteratively, especially in regions of interest or high error.
- **Protocol:** If validation reveals insufficient accuracy, use an adaptive sampling algorithm. This algorithm explores the solution space by iteratively building surrogates and adding new sample points in regions with high predicted error or high non-linearity [6].

The Scientist's Toolkit: Essential Reagents for Surrogate Modeling

The development and application of surrogate models rely on a suite of computational tools and statistical reagents.

Table 3: Essential "Research Reagents" for Surrogate Model Development

Tool/Reagent	Function	Example Use Case
Latin Hypercube Sampling (LHS)	A statistical method for generating a near-random sample of parameter values from a multidimensional distribution. It ensures that the entire design space is covered without requiring an excessively large sample size.	Creating the initial experimental design for building a surrogate of a chemical reactor [6].
Sobol Sequence	A quasi-random low-discrepancy sequence. It is designed to cover the design space more uniformly than random sampling, leading to faster convergence in integration and approximation problems.	Generating input samples for global sensitivity analysis of a wastewater treatment plant model [9].
Polynomial Chaos Expansion (PCE)	A framework for constructing surrogates that explicitly represents the uncertainty in model outputs due to uncertain inputs. It uses orthogonal polynomials in the random inputs.	Developing a fast, urban chemistry metamodel for inclusion in global climate models [8].
Gaussian Process Regression (GPR)	A non-parametric Bayesian modeling technique. It provides a posterior probability distribution over the output, giving not just a prediction but also an estimate of the uncertainty (variance) at any point in the input space.	Building a surrogate for a once-through steam generator (OTSG) for real-time operational optimization [6].
Bootstrap Method	A resampling technique used to estimate statistics on a population by sampling a dataset with replacement. It is used to estimate confidence intervals for sensitivity indices or other model outputs [9].	Estimating confidence intervals for Sobol' sensitivity indices derived from a Polynomial Chaos Expansion model [9].
Support Vector Machine (SVM)	A supervised learning model used for classification and regression. In surrogate modeling, it can be used to define feasible regions within the solution space, ensuring optimization converges to a feasible solution [6].	Classifying process conditions as feasible or infeasible during the optimization of a crude oil distillation unit [6].

Application in Chemistry Research: A Case Study on Force Field Optimization

The optimization of force field parameters in molecular dynamics is a prime example where surrogate modeling is revolutionizing computational chemistry.

Multi-Fidelity Optimization with Gaussian Processes

A key challenge in training force field parameters, such as those in the Lennard-Jones (LJ) potential, is the computational expense of the simulations required to calculate macroscopic physical properties. This limits the size of the training set and often confines optimization to a local parameter region [7].

To overcome this, a **multi-fidelity optimization technique** using Gaussian process surrogate modeling has been developed. The workflow, as illustrated below, involves building inexpensive models of physical properties as a function of LJ parameters, which allows for rapid evaluation of objective functions and accelerates global searches over the parameter space [7].

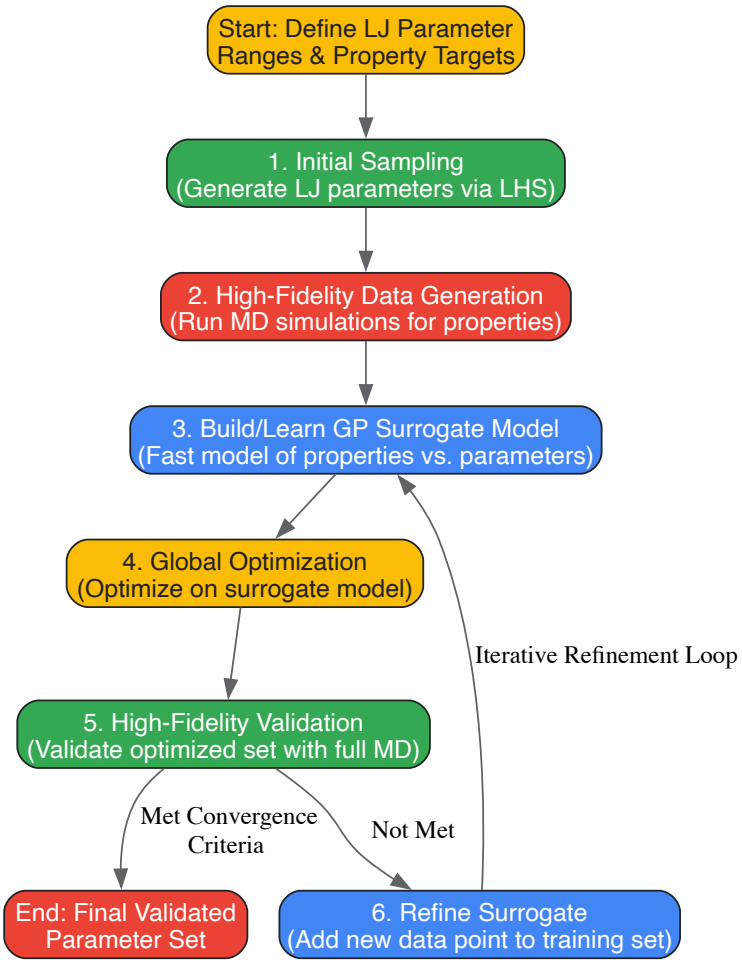

This iterative framework performs global optimization at the surrogate level, followed by validation at the simulation level and surrogate refinement. This approach has been demonstrated to find improved parameter sets for the OpenFF 1.0.0 "Parsley" force field by searching more broadly and escaping local minima, a task difficult to achieve with purely simulation-based optimization [7].

Surrogate models represent a paradigm shift in computational science and engineering. By acting as fast and accurate approximations of complex systems, they decisively address the critical bottleneck of computational cost. As detailed in this guide, a diverse arsenal of surrogate modeling techniques—from Polynomial Chaos Expansions and Gaussian Processes to Artificial Neural Networks—is available, each with distinct strengths suited to particular challenges in chemistry and drug development. The rigorous, iterative methodology for their development and validation ensures reliability. The integration of these models, particularly within multi-fidelity frameworks, empowers researchers to undertake previously intractable tasks, such as the global optimization of force field parameters against large training sets of physical properties. The adoption of surrogate modeling is thus not merely a convenience but a strategic imperative for accelerating innovation and enhancing the robustness of computational research.

The Potential Energy Surface (PES) is a fundamental concept in theoretical chemistry that maps the energy of a molecular system as a function of its nuclear coordinates. This technical guide explores the intricate topology of PESs, with a particular focus on the critical challenge of locating the **global minimum**—the most stable molecular configuration. Framed within the context of modern computational research, this whitepaper details how **surrogate modeling** and advanced **global optimization** techniques are revolutionizing our ability to navigate these complex, high-dimensional landscapes. We provide a comprehensive analysis of PES stationary points, systematic methodologies for their exploration, and data-driven optimization protocols that are essential for accelerating discoveries in chemical research and drug development.

A Potential Energy Surface (PES) describes the potential energy of a system of atoms, typically a molecule or a collection of molecules, in terms of certain parameters, which are normally the positions of the atoms [12]. The PES can be visualized as a multidimensional landscape, where the "height" corresponds to the system's energy. For a system with only one geometric parameter, such as the bond length in a diatomic molecule, this is represented as a two-dimensional potential energy curve. The internuclear distance at which the potential energy minimum occurs defines the **equilibrium bond length** [13].

For polyatomic molecules involving N atoms, the PES becomes a high-dimensional hypersurface. The full dimensionality of a PES is **3N-6** (or **3N-5** for linear molecules), after subtracting translational and rotational degrees of freedom [13]. This high-dimensionality makes complete visualization impossible, and chemists often use two- or three-dimensional slices to represent the energy as a function of one or two key geometric parameters, such as bond lengths or dihedral angles [14].

The PES is a direct consequence of the Born-Oppenheimer approximation, which allows for the separation of electronic and nuclear motion. This approximation makes the concept of molecular geometry meaningful and enables the calculation of energy for any given arrangement of nuclei [14]. The PES concept finds critical application in fields such as chemistry, biochemistry, and pharmacology, enabling the theoretical exploration of molecular properties, the prediction of reaction pathways, and the determination of the most stable conformations of molecular entities [12].

Stationary Points on the PES: Minima, Saddle Points, and the Global Minimum

The topology of a PES is characterized by its **stationary points**, where the first derivative of the energy with respect to all geometric coordinates is zero [14]. A marble placed on a stationary point would remain balanced. These points are mathematically defined as points where $\partial E/\partial q_i = 0$ for all geometric parameters q_i [14].

Types of Stationary Points

Stationary points are classified according to the second derivatives of the energy (the Hessian matrix) and represent fundamentally different molecular structures.

- **Local Minima:** These points correspond to the geometries of stable chemical species with a finite lifetime [12]. At a local minimum, any small change in the geometry increases the energy [14]. A local minimum is a minimum in all directions [14]. A molecule situated at a local minimum will vibrate incessantly but remains in a metastable state.
- **Global Minimum:** This is the lowest-energy minimum on the entire PES [14]. It represents the most thermodynamically stable configuration of the system. For example, in a protein folding landscape, the global minimum corresponds to the native, functional fold of the protein [12]. Locating the global minimum is a central challenge in computational chemistry and drug design, as it defines the preferred structure of a molecule.
- **Saddle Points (Transition States):** These first-order saddle points are stationary points that represent the maximum along the lowest energy pathway (the reaction coordinate) connecting two minima, but are a minimum in all other perpendicular directions [12] [14]. This gives them a saddle-shaped character. They correspond to **transition states** in a chemical reaction—the highest-energy point on the reaction coordinate and the structure that exists only for an instant during the transformation from reactant to product [12].

Table 1: Characteristics of Key Stationary Points on a PES

Stationary Point	First Derivative (Gradient)	Second Derivative (Curvature)	Physical Significance
Local Minimum	Zero	Positive in all directions	Metastable molecular structure
Global Minimum	Zero	Positive in all directions	Most stable molecular structure
Saddle Point (Transition State)	Zero	Negative along reaction coordinate; Positive in all other directions	Activated complex for a chemical reaction

Visualizing the PES Landscape

The following diagram illustrates the key topological features of a PES, including the global minimum, local minima, and the transition state connecting two minima.

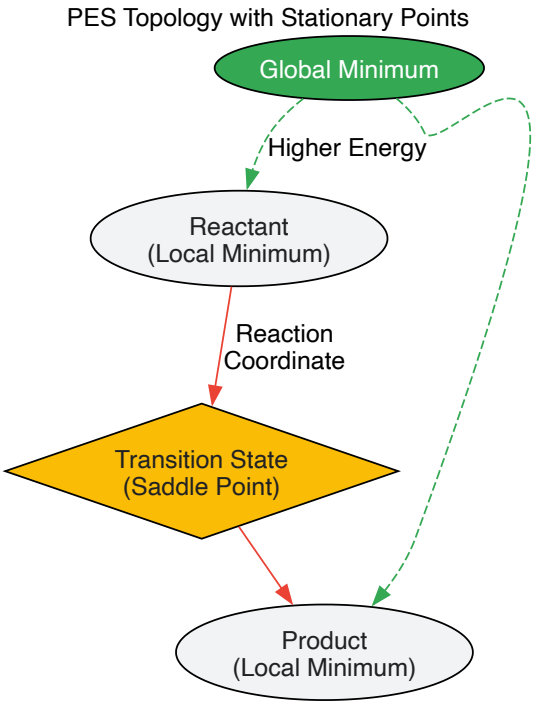

The Central Challenge: Locating the Global Minimum

Finding the global minimum on a PES is a daunting **global optimization** problem. The number of local minima on a PES grows exponentially with the number of atoms in the system. For example, even a relatively small cluster of atoms or a modest-sized peptide can have a number of minima that is **astronomically large** [15]. This "combinatorial explosion" makes an exhaustive search for the global minimum computationally intractable for all but the smallest systems.

The relaxation dynamics towards the global minimum are highly dependent on the system's energy. Studies on model PESs have shown a characteristic "folding time" (the time required for the global minimum to reach a high probability of occupation) that exhibits a clear minimum at a specific energy level [15]. At low energies, the folding time increases because it is difficult to overcome barriers on the PES. At high energies, the driving force towards the global minimum is diminished, also increasing the folding time [15]. This creates an "energy window" for optimal exploration, a principle leveraged in advanced annealing techniques.

This global minimum problem is paramount in **drug design**. The biological activity of a small molecule drug is intimately tied to its three-dimensional conformation. Docking studies and pharmacophore modeling rely on accurately predicting the lowest-energy conformations of ligands. Failure to identify the true global minimum can lead to incorrect predictions of binding affinity and selectivity, derailing the drug discovery process.

Methodologies for Exploring the PES and Global Optimization

Computational Methods for PES Construction

Calculating the energy for a given atomic arrangement is the foundational step in mapping a PES. The choice of method involves a trade-off between computational cost and accuracy.

- **Ab Initio Quantum Chemistry Methods:** These methods, such as density functional theory (DFT) and coupled cluster theory, solve the electronic Schrödinger equation from first principles. They are highly accurate but can be prohibitively expensive for large systems or for generating the thousands of data points needed for a fine-grained PES [16].
- **Semi-Empirical Methods and Force Fields:** These approaches use simplified quantum models or classical potentials (molecular mechanics) to calculate energy. They are computationally cheap and essential for studying large systems like proteins, but their accuracy is lower than that of ab initio methods [14].
- **Interpolation and Surrogate Models:** To address the cost of high-level calculations, a reduced set of high-fidelity points can be computed and a cheaper **surrogate model** can be used for interpolation, such as Shepard interpolation [12] or machine learning models, to fill in the gaps and create a continuous surface.

Experimental Protocol for Surrogate-Based PES Optimization

Surrogate-based optimization is a powerful framework for navigating the PES while minimizing calls to expensive computational models (e.g., ab initio calculations). The following workflow diagram and detailed protocol outline this data-driven approach.

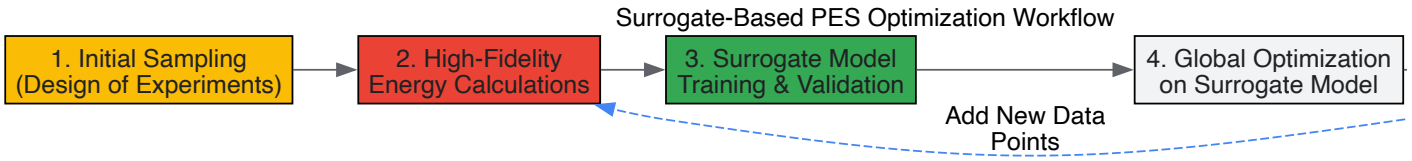

Protocol Details:

- **Initial Sampling (Design of Experiments):**
  - **Objective:** Select an initial set of molecular geometries (nuclear coordinates) to evaluate with the high-fidelity model.
  - **Method:** Use space-filling designs like Latin Hypercube Sampling (LHS) or Sobol sequences to ensure good coverage of the configuration space within the defined bounds for each geometric coordinate [2].
  - **Data Output:** A vector, *r*, for each sample, representing the atomic positions in Cartesian coordinates or internal coordinates (bond lengths, angles, dihedrals) [12] [13].
- **High-Fidelity Energy Calculations:**
  - **Objective:** Generate accurate training data for the surrogate model.
  - **Method:** Perform ab initio (e.g., DFT) or high-level composite method calculations on each sampled geometry to obtain the potential energy, *E(r)*. This is the most computationally expensive step in the workflow [16] [2].
  - **Data Output:** A dataset of input geometries and their corresponding high-fidelity energies: `{r_i, E_HF(r_i)}`.
- **Surrogate Model Training & Validation:**
  - **Objective:** Create a cheap-to-evaluate algebraic function that approximates the high-fidelity PES.
  - **Method:** Train a machine learning model on the `{r_i, E_HF(r_i)}` dataset. Common models include:
    - **Neural Networks (NNs):** Flexible and capable of approximating complex, nonlinear functions without prior selection of terms [16] [2].
    - **Gaussian Process Regression (GPR):** Provides uncertainty estimates along with predictions, which is valuable for guiding adaptive sampling [16].
  - **Validation:** The model's accuracy is tested on a held-out validation set not used during training, typically using metrics like Mean Absolute Error (MAE) [2].
- **Global Optimization on Surrogate Model:**
  - **Objective:** Locate the global minimum of the surrogate PES.
  - **Method:** Employ deterministic global optimization solvers (e.g., branch-and-bound) or hybrid metaheuristics. Because the surrogate is an algebraic model, its derivatives can often be calculated analytically, facilitating efficient optimization [2]. Tools like the Optimization and Machine Learning Toolkit (OMLT) can translate trained ML models into optimization-oriented formats [2].
  - **Output:** A candidate geometry, *r_candidate*, for the global minimum.
- **Adaptive Sampling & Model Refinement:**
  - **Objective:** Iteratively improve the surrogate model's accuracy, especially in promising regions of the PES.
  - **Method:** The candidate *r_candidate* is evaluated with the high-fidelity model. This new data point is added to the training set. Sampling can be guided by the surrogate's predictions and its uncertainty (e.g., sampling where the predicted energy is low or where uncertainty is high) [2]. This iterative loop continues until convergence criteria are met (e.g., the global minimum is confirmed, or a computational budget is exhausted).

Advanced Techniques: Hybrid and Multi-Fidelity Modeling

A key advancement is the development of **hybrid models** or **multi-fidelity surrogate models (MFSMs)**. These models integrate a small set of expensive high-fidelity data (e.g., from ab initio calculations) with a larger set of inexpensive low-fidelity data (e.g., from semi-empirical methods or cheap force fields) [2]. The MFSM uses a composite structure to learn a correction to the low-fidelity model, thereby achieving high accuracy at a lower computational cost than a model built from high-fidelity data alone [2]. Research has shown that hybrid modeling improves surrogate robustness and reduces variability in optimization results, often requiring fewer high-fidelity samples [2].

The Scientist's Toolkit: Research Reagent Solutions

The following table details key computational tools and methodologies essential for modern PES exploration and global optimization.

Table 2: Essential Research Tools for PES Exploration and Global Optimization

Tool / Method	Type	Function in PES Research
Ab Initio / DFT Codes (e.g., Gaussian, ORCA)	Computational Chemistry Software	Provides high-fidelity energy and derivative calculations for specific molecular geometries.
Neural Networks (NNs)	Machine Learning Model	Acts as a flexible, non-linear surrogate model to approximate the entire PES from sample data [16] [2].
Gaussian Process Regression (GPR)	Machine Learning Model	Serves as a surrogate model that provides predictions with uncertainty estimates, useful for adaptive sampling [16].
Hybrid Modeling (MFSM)	Modeling Framework	Combines data of different fidelities to create a robust and computationally efficient surrogate PES [2].
Optimization & Machine Learning Toolkit (OMLT)	Software Library	Translates trained machine learning models (e.g., NNs) into formats compatible with mathematical optimization solvers [2].
Adaptive Sampling Algorithms (e.g., DDSBB)	Optimization Algorithm	Guides the iterative selection of new sample points to refine the surrogate model and efficiently locate the global minimum [2].

The Potential Energy Surface is the conceptual bedrock for understanding molecular structure, stability, and reactivity. Navigating this high-dimensional landscape to find the global minimum remains one of the most challenging problems in computational chemistry. The emergence of **data-driven strategies**, particularly **surrogate-based optimization** and **hybrid modeling**, represents a paradigm shift. These techniques leverage machine learning to create accurate, computationally efficient maps of the PES, enabling a more thorough and rapid exploration for drug discovery professionals and researchers. By integrating adaptive sampling and multi-fidelity data, these modern approaches provide a powerful and scalable framework for conquering the complexity of molecular energy landscapes, ultimately accelerating the design of new molecules, materials, and therapeutics.

Global optimization is a critical capability in computational chemistry and drug discovery, where researchers must often find the best possible solutions in complex, multidimensional landscapes. These landscapes are frequently nonconvex, featuring multiple local optima that can trap conventional optimization algorithms [17]. The two primary philosophies for tackling these problems are **deterministic** and **stochastic** approaches, each with distinct theoretical foundations, performance characteristics, and application domains.

Deterministic methods provide mathematical guarantees of convergence to the global optimum but often at computational costs that limit their applicability to smaller problems. In contrast, stochastic methods employ probabilistic strategies to explore the search space more broadly, offering better scalability but without absolute guarantees of global optimality [17] [18]. This technical guide examines both paradigms within the context of modern chemical research, with particular emphasis on emerging hybrid approaches and surrogate-based methods that are expanding the frontiers of what is computationally feasible in molecular design and process optimization.

Theoretical Foundations and Comparative Analysis

Core Principles of Deterministic Methods

Deterministic global optimization algorithms provide a mathematical guarantee of convergence to the globally optimal solution through rigorous bounding operations and spatial branch-and-bound techniques. These methods systematically partition the feasible region and eliminate suboptimal regions using convex relaxations that provide valid lower bounds for minimization problems [17] [19].

Key deterministic approaches include the αBB (alpha-Branch-and-Bound) algorithm, which constructs convex underestimators for twice-differentiable functions, and interval analysis methods that propagate bounds through mathematical operations to identify regions containing global optima [17]. The Global Optimization Algorithm (GOP) decomposes problems through primal and relational partitioning, making it particularly effective for certain classes of nonconvex nonlinear programs [17]. These methods excel in problems with well-defined mathematical structure but face the "curse of dimensionality" as problem size increases.

Fundamental Mechanisms of Stochastic Methods

Stochastic optimization methods employ randomized sampling and probability-driven search strategies to explore complex solution spaces. Unlike their deterministic counterparts, these approaches do not offer mathematical guarantees of global optimality but typically exhibit superior scalability to larger, more complex problems [17] [18].

Major stochastic paradigms include genetic algorithms inspired by natural selection, which maintain populations of candidate solutions and apply mutation, crossover, and selection operations [17]. Simulated annealing models the physical annealing process of solids, allowing probabilistic acceptance of worse solutions to escape local minima [17]. Evolution strategies focus on self-adapting strategy parameters during the search process,

while Bayesian optimization constructs probabilistic surrogate models to guide sample-efficient exploration of expensive black-box functions [4] [20].

Comparative Performance Analysis

Table 1: Comparative characteristics of deterministic and stochastic global optimization methods

Characteristic	Deterministic Methods	Stochastic Methods
Optimality Guarantee	Mathematical guarantee of global optimality	No guarantee of global optimality; probability of success increases with computational effort
Computational Complexity	Exponential in worst case; applicable mainly to small problems	Polynomial complexity; applicable to large-scale problems
Handling of Constraints	Strong theoretical foundations for nonlinear equality constraints	Inefficient when many nonlinear equality constraints are present
Implementation Complexity	Algorithmically complex; requires problem structure exploitation	Conceptually simpler; often implemented as general-purpose solvers
Scalability	Limited to small-scale problems	Suitable for large-scale problems
Typical Applications	Process design with few variables, molecular conformation with small molecules	Drug design, force field parameterization, large molecular systems

The fundamental trade-off between these approaches is clear: deterministic methods provide certainty at the cost of scalability, while stochastic methods offer scalability without certainty [17]. This distinction profoundly influences their application domains within chemical research, with deterministic methods favored for well-structured problems of limited size, and stochastic methods preferred for complex, high-dimensional molecular design problems.

Methodologies and Experimental Protocols

Determinative Branch-and-Bound Implementation

The αBB algorithm represents a sophisticated deterministic approach for twice-differentiable functions. The implementation follows a rigorous multi-step protocol:

- **Initialization**: Define the original problem and initial search space bounds. For chemical process optimization, this typically involves defining temperature, pressure, and flow rate windows [17].
- **Convex Underestimation**: Construct a convex lower bounding function through the addition of a quadratic term: $L(x) = f(x) + \alpha\sum(x_i - x_i^L)(x_i^U - x_i)$, where α is carefully selected to ensure convexity [17].
- **Partitioning**: Implement a branching strategy that divides the current region into subregions, typically using bisection along the longest dimension.
- **Bounding**: Solve the convex relaxed problem in each subregion to obtain lower bounds. In chemical process design, this might involve solving simplified thermodynamic models [17].
- **Pruning**: Eliminate subregions whose lower bounds exceed the current best upper bound.
- **Termination**: The algorithm concludes when the gap between the global upper bound and the best lower bound falls below a specified tolerance, providing a mathematically certified ε-global optimum.

Stochastic Optimization with Surrogate Modeling

Modern stochastic approaches frequently employ machine learning surrogates to accelerate the exploration of expensive energy landscapes. The following protocol, adapted from recent computational materials research, illustrates this paradigm [21]:

- **Initialization**:
  - Input: SMILES string representing the adsorbate and relaxed geometry of the clean surface
  - Generate initial gas-phase molecular geometry using Merck Molecular Force Field (MMFF)
  - Define Hookean constraints to maintain molecular identity during simulation

- **Initial Sampling**:
  - Randomly place the adsorbate onto the catalyst surface
  - Perform initial DFT calculation to obtain reference energy and forces
  - Use this single configuration as the initial training set for the Gaussian Approximation Potential (GAP)
- **Iterative Training and Exploration**:
  - Perform minima hopping (MH) simulations on the current GAP surrogate
  - Select diverse configurations using Farthest Point Sampling (FPS) from both MD snapshots and local minima
  - Compute DFT single-point energies for selected structures
  - Augment training set and retrain GAP model
  - Repeat until convergence in predicted low-energy structures
- **Production and Validation**:
  - Execute extensive parallel MH simulations using the converged GAP
  - Cluster resulting minima using Kernel PCA and k-means clustering
  - Perform final local DFT relaxations on representative structures
  - Verify global minimum stability through multiple independent runs

This protocol actively learns a potential energy surface with minimal human intervention, typically requiring 5-10 iterations with 5 DFT calculations per iteration to achieve convergence for medium-sized organic molecules on metal surfaces [21].

Bayesian Optimization for Drug Discovery

Bayesian optimization has emerged as a powerful stochastic approach for black-box optimization in pharmaceutical research [4]. The standard implementation comprises:

- **Prior Selection**: Choose a Gaussian process prior with appropriate kernel function. The Matérn kernel is commonly preferred for chemical optimization problems.
- **Initial Design**: Select an initial experimental design, typically using Latin Hypercube Sampling (LHS) or random sampling within defined molecular property spaces.
- **Sequential Optimization Loop**:
  - Update the Gaussian process posterior using all available function evaluations
  - Optimize an acquisition function (Expected Improvement, Upper Confidence Bound, or Probability of Improvement) to select the next evaluation point
  - Evaluate the objective function at the proposed point (e.g., synthesize and test compound)
  - Augment data set with new observation
- **Termination**: Continue until computational budget exhausted or convergence criteria met.

This framework is particularly valuable in drug discovery for balancing exploration of novel chemical space with exploitation of promising regions, efficiently navigating high-dimensional molecular design problems where quantitative structure-activity relationship (QSAR) models define the objective landscape [4] [22].

Visualization of Methodologies

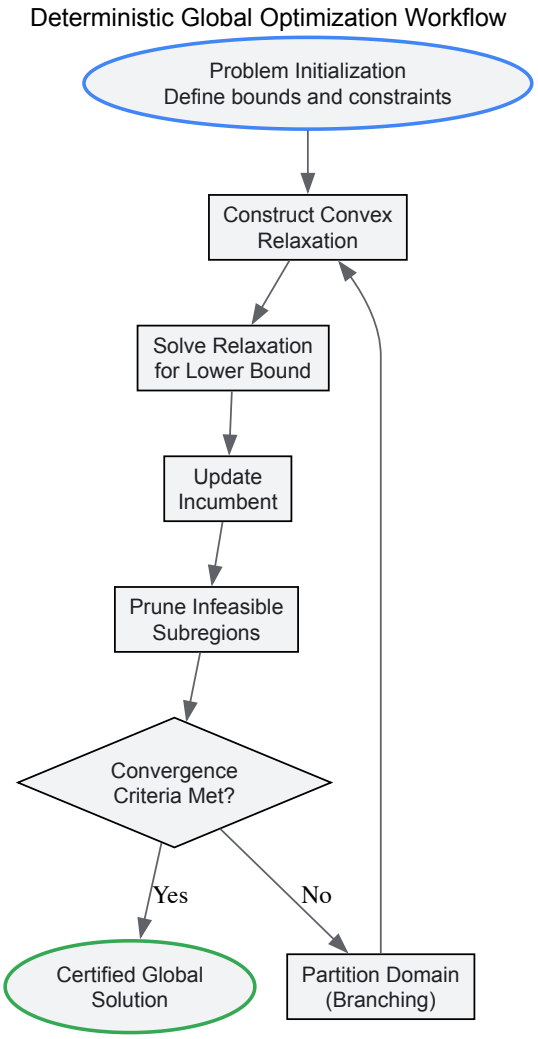

Diagram 1: Deterministic branch-and-bound optimization workflow

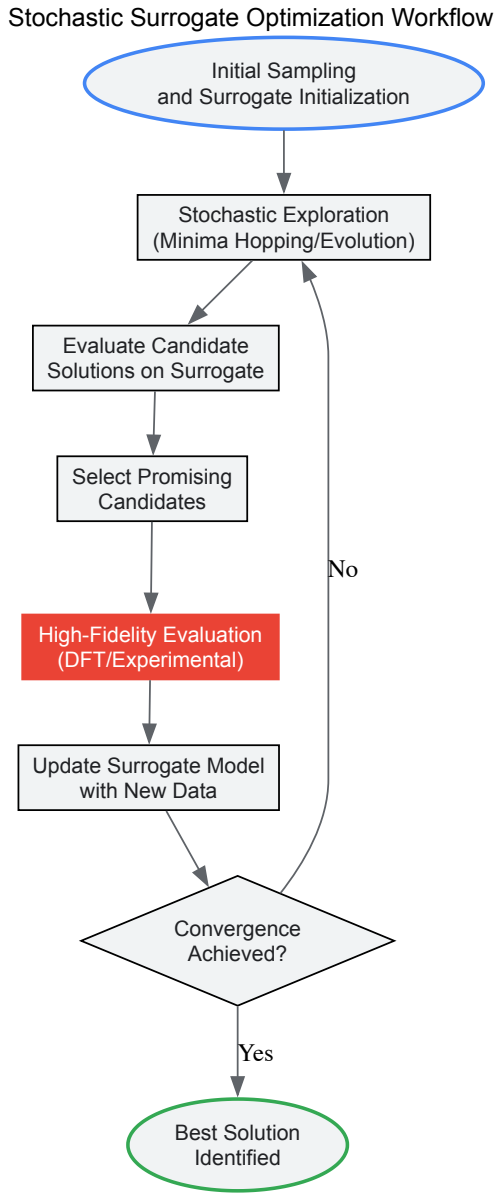

Diagram 2: Stochastic surrogate-assisted optimization workflow

The Scientist's Toolkit: Research Reagent Solutions

Table 2: Essential computational tools for global optimization in chemical research

Tool/Resource	Type	Primary Function	Application Context
Gaussian Process Regression	Statistical Model	Surrogate modeling with uncertainty quantification	Bayesian optimization for molecular design [4] [21]
αBB Algorithm	Deterministic Solver	Global optimization with guaranteed convergence	Small-scale process design and molecular conformation [17]
Gillespie Algorithm	Stochastic Simulator	Exact simulation of chemical master equation	Mesoscopic biochemical systems with low copy numbers [18] [23]
Genetic Algorithms	Stochastic Optimizer	Population-based evolutionary search	Force field parameterization and molecular docking [17] [24]
Density Functional Theory (DFT)	First-Principles Method	High-fidelity energy evaluation	Ground truth data for surrogate training [21]
Gaussian Approximation Potentials (GAP)	Machine Learning Potential	Data-driven interatomic potentials	Accelerated structure optimization [21]

Applications in Chemistry and Drug Discovery

Force Field Parameter Optimization

The development of accurate force fields represents a fundamental challenge in computational chemistry, where parameters must be optimized to reproduce experimental observables or high-fidelity quantum mechanical data. Recent work has demonstrated the effectiveness of multi-fidelity global optimization using Gaussian process surrogate models to accelerate this process [7].

In this approach, surrogate models learn the relationship between Lennard-Jones parameters and macroscopic physical properties, enabling rapid screening of parameter space. The method employs an iterative framework performing global optimization at the surrogate level, followed by validation with molecular dynamics simulations and surrogate refinement [7]. This strategy has been successfully applied to refit subsets of LJ parameters for the OpenFF 1.0.0 "Parsley" force field against training sets containing up to 195 physical property targets, demonstrating improved performance over simulation-only optimization by escaping local minima and searching parameter space more broadly [7].

Molecular Structure and Adsorbate Geometry Optimization

Identifying global minimum configurations for molecular adsorbates on catalyst surfaces constitutes a challenging optimization problem due to the multitude of possible binding motifs and complex potential energy surfaces. Traditional "brute-intuition" approaches, where researchers manually construct plausible initial geometries, introduce significant bias and often miss optimal configurations [21].

Machine-learning driven global optimization protocols address this limitation by training surrogate potentials on-the-fly during stochastic structure searches. These approaches have been successfully applied to diverse adsorbates on transition metal surfaces, systematically exploring configuration space with minimal human intervention [21]. The method has proven particularly valuable for larger, flexible reaction intermediates in syngas conversion, where multidentate binding geometries and internal flexibility create particularly complex energy landscapes [21].

Multi-objective Optimization in Drug Discovery

Drug discovery inherently involves balancing multiple, often competing objectives including potency, selectivity, solubility, and metabolic stability. Multi-objective optimization strategies have emerged as powerful approaches for identifying Pareto-optimal compound series where improvements in one property cannot be achieved without degrading another [22].

These methods have been successfully applied to diverse challenges including drug library design, substructure mining, quantitative structure-activity relationship modeling, and ranking of docking poses [22]. By framing drug discovery as a multi-objective problem, researchers can systematically explore trade-offs between absorption, distribution, metabolism, and excretion (ADME) properties while maintaining target engagement, ultimately accelerating the identification of viable clinical candidates [22].

The dichotomy between deterministic and stochastic global optimization methods represents a fundamental trade-off between computational certainty and practical scalability in chemical research. Deterministic approaches provide mathematical guarantees of global optimality through rigorous bounding operations but face severe limitations when applied to large-scale problems. Stochastic methods offer greater scalability through probabilistic exploration but cannot provide absolute guarantees of global convergence.

Contemporary research increasingly focuses on hybrid strategies that leverage the strengths of both paradigms. The integration of machine learning surrogate models with stochastic search frameworks has been particularly transformative, enabling efficient navigation of complex molecular energy landscapes that were previously computationally intractable. These approaches are proving invaluable across diverse domains including force field development, catalyst design, and pharmaceutical optimization.

As computational methodologies continue to evolve, the distinction between deterministic and stochastic paradigms may gradually blur through increasingly sophisticated hybrid algorithms. However, the fundamental understanding of both approaches remains essential for selecting appropriate strategies for specific chemical optimization challenges and for developing the next generation of global optimization tools.

Surrogate-Based Global Optimization (SBGO) has emerged as a crucial methodology for tackling computationally expensive black-box problems in chemical engineering and drug discovery research. This technical guide examines the three fundamental components of SBGO frameworks—design of experiments, surrogate model building, and infill criteria—within the context of chemistry research applications. By implementing adaptive sampling techniques and ensemble modeling approaches, researchers can significantly reduce the number of expensive function evaluations required for optimization tasks, such as reaction condition optimization and molecular design. This review synthesizes current methodologies and provides structured protocols for implementing SBGO in chemical research settings, offering researchers a comprehensive framework for optimizing complex experimental processes while managing computational resources efficiently.

Surrogate-Based Global Optimization (SBGO) represents a paradigm shift for researchers dealing with computationally intensive problems where a single function evaluation might require hours or even days of computational time, such as in molecular dynamics simulations or quantum chemistry calculations. SBGO methods address this challenge by constructing computationally inexpensive surrogate models that approximate the behavior of expensive black-box functions, then using these models to guide the optimization process toward promising regions of the design space [25]. The

fundamental premise of SBGO is the iterative refinement of these surrogate models through strategically selected new sample points, balancing global exploration of the design space with local exploitation of promising regions [26].

In chemical research, SBGO finds application across diverse domains including reaction optimization, molecular design, process parameter tuning, and catalyst discovery. For instance, when optimizing reaction conditions for pharmaceutical synthesis, each experimental trial might represent significant time and resource investment. SBGO frameworks mitigate these costs by building predictive models from initial experiments, then suggesting the most informative subsequent experiments to perform [25] [26]. The sequential nature of SBGO—cycling between model building and targeted sampling—makes it particularly valuable for high-dimensional optimization problems common in chemical applications where traditional experimental design methods become prohibitively expensive.

Fundamental Components of SBGO Frameworks

Design of Experiments for Initial Sampling

The initial design of experiments (DOE) establishes the foundation for effective surrogate modeling by selecting a set of sample points that efficiently cover the design space while minimizing the number of expensive function evaluations. For chemical applications, careful DOE selection is critical as it determines how well the initial surrogate model will capture the underlying response surface, which might represent reaction yield, purity, or other performance metrics as a function of input parameters such as temperature, concentration, pH, or catalyst loading [25].

Table 1: Design of Experiments Methods for Initial Sampling in SBGO

Method	Key Characteristics	Chemical Research Applications	Sample Size Requirements
Latin Hypercube Sampling (LHS)	Space-filling properties, probabilistic stratification	Preliminary screening of factors, high-dimensional problems	5-10 times the number of dimensions [25]
Optimal Latin Hypercube	Enhanced space-filling through optimization	Resource-intensive experiments, constrained design spaces	Similar to LHS but with improved coverage [26]
Fractional Factorial Design	Reduced experimental runs, aliasing of effects	Factor screening in early-stage research	2^(k-p) where k=factors, p=reduction [25]
Central Composite Design	Estimation of curvature, response surface modeling	Process optimization, parameter tuning	2^k + 2k + center points [25]
Uniform Design	Uniform dispersion over experimental domain	Robust parameter design, computer experiments	Flexible, often similar to LHS [25]

For chemical applications involving constrained design spaces (e.g., compositional constraints in mixture designs or physiochemical feasibility limits), advanced DOE methods incorporating feasibility constraints are essential. These methods ensure that initial sampling points satisfy all necessary constraints while maintaining good space-filling properties, thereby establishing a robust foundation for subsequent surrogate modeling steps [25].

Surrogate Modeling Techniques

Surrogate modeling forms the computational core of SBGO frameworks, providing inexpensive approximations of expensive computational or experimental processes. The selection of an appropriate surrogate modeling technique depends on the characteristics of the underlying chemical system, including nonlinearity, smoothness, dimensionality, and the presence of noise in experimental measurements [25].

Table 2: Surrogate Modeling Techniques in SBGO

Model Type	Mathematical Foundation	Advantages	Limitations	Chemical Applications
Kriging/Gaussian Process	Spatial correlation, Bayesian framework	Uncertainty quantification, proven convergence	Cubic computational complexity	Catalyst design, molecular property prediction [25] [26]
Radial Basis Functions (RBF)	Linear combination of basis functions	Handles non-smooth functions, relatively simple	Choice of basis function affects performance	Reaction optimization, computational chemistry [26]
Polynomial Response Surfaces	Polynomial regression	Computational efficiency, simplicity	Poor for highly nonlinear systems	Preliminary screening, process characterization [25]
Artificial Neural Networks	Network of connected neurons	Handles high dimensionality, strong	Large data requirements, complex training	Quantitative Structure-Activity Relationships (QSAR) [25]

Model Type	Mathematical Foundation	Advantages	Limitations	Chemical Applications
		flexibility		
Support Vector Regression	Statistical learning theory	Good generalization, handles nonlinearity	Parameter sensitivity	Chemical process optimization [25]

In chemical research practice, ensemble modeling approaches that combine multiple surrogate models have demonstrated enhanced robustness and predictive accuracy compared to individual models. Methods such as weighted average ensembles dynamically assign weights to different models based on their local predictive performance, providing more reliable approximations for guiding the optimization process [25]. This approach is particularly valuable in chemical applications where the characteristics of the response surface may vary across different regions of the design space.

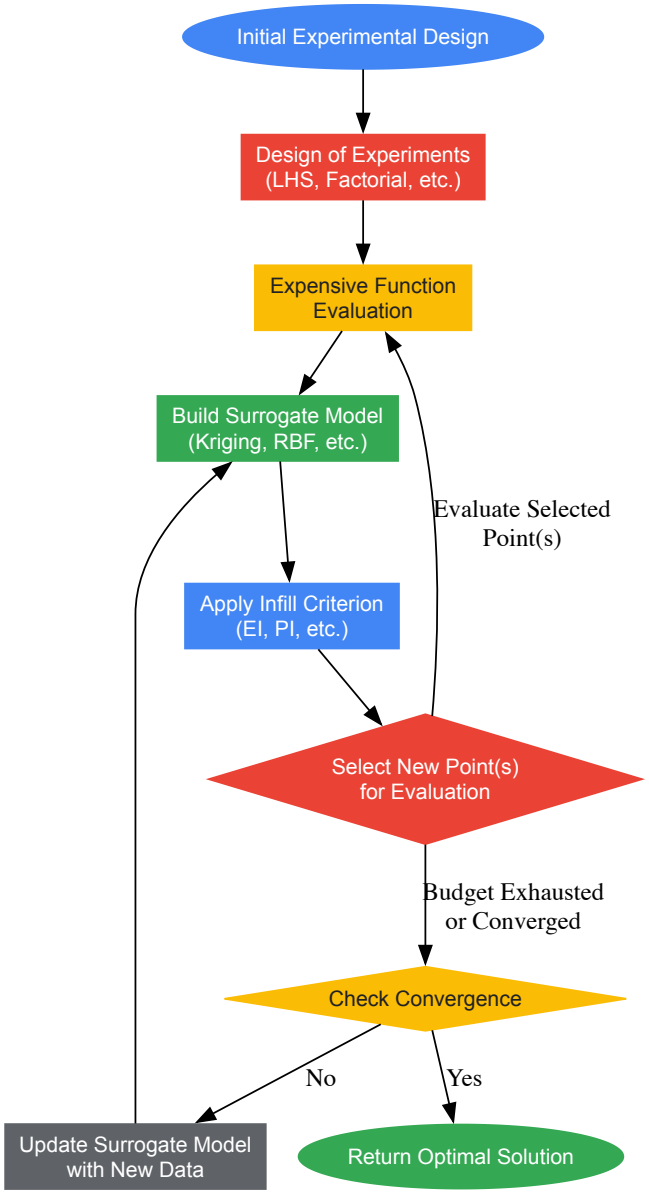

Diagram 1: SBGO Iterative Workflow. The process cycles between surrogate model building and strategic point selection until convergence.

Infill Sampling Criteria

Infill sampling criteria determine which new points should be evaluated using the expensive function to iteratively improve the surrogate model and progress toward the global optimum. These criteria balance the competing objectives of global exploration (sampling in regions with high uncertainty) and local exploitation (sampling in regions with promising predicted values) [26].

The Expected Improvement (EI) criterion represents one of the most widely adopted infill methods, simultaneously addressing exploration and exploitation by calculating the expected value of improvement over the current best function value. For chemical applications where multiple

objectives often must be balanced (e.g., maximizing yield while minimizing impurities or cost), multi-objective extensions of EI have been developed that compute improvement based on Pareto dominance relationships [25].

Probability of Improvement (PI) focuses exclusively on the probability that a new point will outperform the current best solution, making it primarily an exploitation-focused criterion. In contrast, the Weighted Minimum Distance (WD) criterion emphasizes exploration by considering both the response values and the distance to existing samples, ensuring that new points are selected from sparsely sampled regions of the design space [26].

Advanced adaptive infill strategies that dynamically switch between different criteria based on search progress have demonstrated superior performance compared to single-criterion approaches. For instance, an algorithm might initially prioritize exploration-focused criteria to broadly characterize the design space, then gradually shift toward exploitation-focused criteria to refine the solution once promising regions have been identified [26].

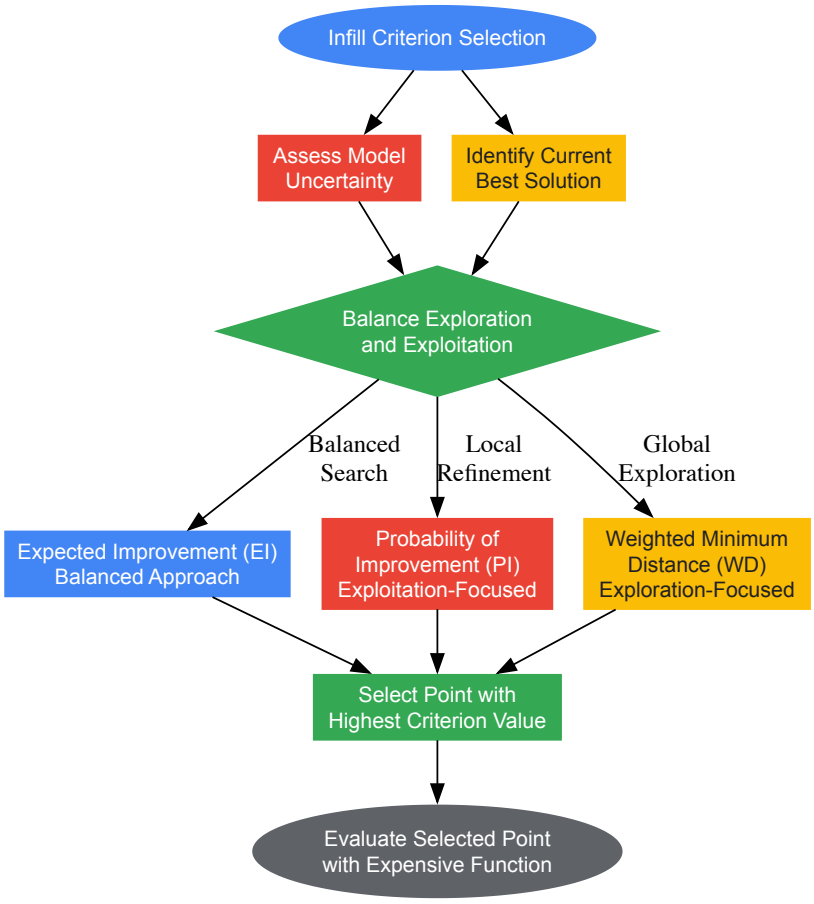

Diagram 2: Adaptive Infill Criterion Selection. The strategy dynamically balances exploration and exploitation based on search progress.

Advanced SBGO Methodologies

Constrained Optimization Formulations

Real-world chemical optimization problems invariably involve multiple constraints, including material balance limitations, physicochemical property boundaries, safety restrictions, and economic considerations. SBGO frameworks address these challenges through constraint-handling mechanisms such as penalty functions, which transform constrained problems into unconstrained ones by adding penalty terms to the objective function that activate when constraints are violated [26].

For problems with computationally expensive constraint functions, separate surrogate models can be constructed for each constraint, enabling prediction of constraint satisfaction without additional expensive evaluations. The Expected Violation (EV) criterion extends the EI concept to constrained problems by considering both the predicted improvement in objective function and the probability of constraint satisfaction when selecting new infill points [25].

Space Reduction Techniques

As optimization progresses, design space reduction techniques progressively focus the search on promising regions, enhancing computational efficiency for high-dimensional chemical problems. Fuzzy clustering-based approaches automatically identify promising regions by grouping sample points with similar performance characteristics, then constructing local surrogate models within each cluster [25].

Multi-Start Space Reduction (MSSR) combines global search with progressive space reduction by maintaining multiple candidate regions and iteratively focusing on the most promising ones based on surrogate model predictions and actual function evaluations. This approach is particularly valuable for chemical problems with multiple local optima, as it preserves diversity in the search while improving efficiency [25].

Experimental Protocols and Implementation

SBGO Implementation Protocol for Chemical Applications

Implementing SBGO for chemical research requires careful attention to both computational and experimental considerations. The following protocol provides a structured methodology for applying SBGO to chemical optimization problems:

- **Problem Formulation Phase**: Clearly define the objective function (e.g., reaction yield, product purity, process efficiency), identify all decision variables (e.g., temperature, concentration, residence time) with their bounds, and specify all constraints (e.g., material balances, safety limits, equipment capabilities). Document any known structural characteristics of the system, such as expected nonlinearities or known local optima.
- **Initial Experimental Design**: Select an appropriate DOE method based on problem characteristics. For problems with limited prior knowledge and moderate dimensionality (≤10 variables), Optimal Latin Hypercube designs typically provide good space-filling properties. For higher-dimensional problems or when computational resources are severely limited, fractional factorial designs may be more appropriate. The recommended sample size for initial design is 5-10 times the number of decision variables [25].
- **Surrogate Model Selection and Validation**: Construct multiple surrogate models using the initial experimental data. Apply cross-validation techniques to assess predictive accuracy, calculating statistics such as Root Mean Square Error (RMSE) and R^2 values. For chemical applications with limited data, leave-one-out cross-validation is particularly valuable. Select the most appropriate model type based on validation metrics, or implement an ensemble approach that combines multiple models [25].
- **Iterative Optimization Phase**: Implement the following iterative process until convergence or exhaustion of the experimental budget:
  - Apply the selected infill criterion to identify promising candidate points
  - Evaluate candidate points using the expensive function (experimental or computational)
  - Update the surrogate model with new data
  - Apply convergence criteria (e.g., minimal improvement over multiple iterations, minimal model uncertainty in promising regions, or exhaustion of experimental budget)
- **Validation and Implementation**: Validate the identified optimum through confirmatory experiments or high-fidelity simulations. Document the final model and optimization trajectory for future reference and potential model reuse.

Research Reagent Solutions and Computational Tools

Table 3: Essential Research Reagents and Computational Tools for SBGO Implementation

Tool/Reagent Category	Specific Examples	Function in SBGO Workflow	Implementation Considerations
DOE Software Platforms	JMP, Design-Expert, R (DoE.base)	Initial experimental design generation	Compatibility with existing laboratory information systems
Surrogate Modeling Libraries	SUMO Toolbox, SMT (Surrogate Modeling Toolbox)	Construction of approximation models	Integration with computational chemistry software
Optimization Frameworks	DAKOTA, Optimus, MATLAB Global Optimization Toolbox	Implementation of infill criteria and optimization algorithms	Scalability to problem dimensionality
Chemical Simulation Software	Gaussian, COMSOL, Aspen Plus	Expensive function evaluations in silico	Computational resource requirements
Laboratory Automation Systems	HPLC, robotic fluid handling systems	Automated experimental execution for physical evaluations	Standardization of experimental protocols

SBGO represents a powerful methodology for addressing computationally expensive optimization problems in chemical research and drug development. By integrating strategic design of experiments, sophisticated surrogate modeling, and adaptive infill criteria, SBGO frameworks enable efficient navigation of complex design spaces while minimizing the number of expensive function evaluations required. The continued development of SBGO methodologies—particularly in areas of multi-objective optimization, high-dimensional problems, and integration with experimental automation—promises to further enhance its utility for chemical applications. As computational resources expand and machine learning techniques

advance, SBGO is positioned to become an increasingly indispensable tool in the chemical researcher's toolkit, enabling more efficient exploration of complex chemical systems and accelerating the discovery and development of new molecules and processes.

A Practical Guide to Optimization Algorithms and Their Chemical Applications

The pursuit of novel chemical compounds and pharmaceuticals represents one of the most computationally challenging domains in scientific research. Chemistry and drug discovery inherently involve navigating complex, high-dimensional search spaces with numerous local optima—from molecular conformation analysis and protein folding to quantitative structure-activity relationship (QSAR) modeling and reaction optimization. **Global optimization** techniques provide the mathematical foundation for exploring these vast solution spaces where traditional gradient-based methods often fail due to their propensity to become trapped in suboptimal regions. Among these techniques, three algorithms stand out as traditional workhorses: **Genetic Algorithms (GAs)**, **Simulated Annealing (SA)**, and **Particle Swarm Optimization (PSO)**.

These metaheuristics have demonstrated remarkable efficacy in addressing challenging optimization problems across chemical domains without requiring derivative information. Their ability to handle non-differentiable, multi-modal, and noisy objective functions makes them particularly suitable for chemical applications where energy landscapes are often discontinuous or poorly understood. Within the broader context of surrogate and global optimization frameworks, these algorithms serve as essential components in hybrid approaches and adaptive sampling strategies, enabling researchers to balance exploration of the global search space with exploitation of promising regions.

This technical guide examines the fundamental principles, implementation methodologies, and chemical applications of these three established optimization workhorses. By providing detailed protocols, comparative analysis, and practical implementation guidelines, we aim to equip chemistry researchers with the knowledge necessary to select and apply appropriate optimization strategies to their specific research challenges in molecular design, reaction optimization, and drug discovery pipelines.

Fundamental Principles and Mechanisms

Genetic Algorithms (GAs)

Inspired by Darwinian evolution, **Genetic Algorithms (GAs)** operate on a population of candidate solutions through selection, crossover, and mutation operations. The algorithm encodes parameters into chromosomes and evolves them over generations toward increasingly optimal configurations. GAs are particularly valuable for chemical applications because they can efficiently explore complex, non-convex search spaces common in molecular design and conformational analysis [27].

The evolutionary process in GAs begins with **initialization** of a random population, followed by **fitness evaluation** of each individual. Selection mechanisms such as tournament or roulette wheel selection then prioritize fitter individuals for reproduction. The **crossover** operation combines genetic material from parent chromosomes to produce offspring, while **mutation** introduces random changes to maintain population diversity. This iterative process continues until convergence criteria are met, yielding highly optimized solutions to the target problem [27].

For chemistry researchers, GAs offer distinct advantages including their **global search capability** that helps avoid local minima in complex energy landscapes, **model-agnostic** nature allowing application to diverse chemical problems, **no gradient requirement** making them suitable for non-differentiable objective functions, and **parallelizability** enabling efficient distribution of fitness evaluations across computing resources [27].

Simulated Annealing (SA)

Simulated Annealing (SA) derives its inspiration from the metallurgical process of annealing, where materials are heated and slowly cooled to reduce defects. As a probabilistic optimization technique, SA approximates the global optimum of a given function by simulating the thermal motion of atoms in cooling materials [28]. The algorithm operates on a single solution at a time, iteratively proposing random moves and accepting or rejecting them based on both the quality of the new solution and a temperature parameter.

The fundamental operation of SA involves several key components. The **temperature parameter (T)** controls the probability of accepting worse solutions, initially allowing broad exploration of the search space before gradually focusing on promising regions. The **neighbor function** generates new candidate solutions by applying small perturbations to the current solution. The **acceptance probability function**, typically implemented as the Metropolis criterion, determines whether to transition to the new solution using the formula $P = \exp(-\Delta E/T)$, where ΔE is the change in objective function value between successive states [28] [29].

A critical aspect of SA is the **annealing schedule**, which dictates how the temperature decreases from an initial high value to approaching zero. This schedule directly influences the algorithm's performance, with overly rapid cooling leading to premature convergence in local minima, while excessively slow cooling requires substantial computational resources. Properly configured, SA provides provable convergence to the global optimum given sufficiently slow cooling rates [28].

Particle Swarm Optimization (PSO)

Inspired by the collective behavior of biological systems such as bird flocking and fish schooling, **Particle Swarm Optimization (PSO)** maintains and evolves a population (swarm) of candidate solutions (particles) that navigate the search space [30]. Each particle adjusts its trajectory based on its own historical best position and the best position discovered by its neighbors, effectively combining cognitive and social influences.

The PSO algorithm initializes particles with random positions and velocities within the search space. During each iteration, particles evaluate their current positions using the objective function and update their personal best (pbest) and global best (gbest) values. Velocity updates incorporate three components: **inertia** (preserving some of the previous velocity), **cognitive component** (attraction to the particle's historical best position), and **social component** (attraction to the swarm's historical best position) [30].

The standard velocity update equation for particle i in dimension d is:

$$v_i^d(t+1) = w \cdot v_i^d(t) + c_1 \cdot r_1 \cdot (pbest_i^d - x_i^d(t)) + c_2 \cdot r_2 \cdot (gbest^d - x_i^d(t))$$

where w represents the inertia weight, c_1 and c_2 are acceleration coefficients, and r_1 and r_2 are random values between 0 and 1 [30].

For chemical applications, PSO offers several advantageous properties including **minimal parameter tuning** requirements compared to other evolutionary algorithms, **fast convergence** rates due to information sharing between particles, **simplicity of implementation** with straightforward update rules, and **effective balancing** of exploration and exploitation through its dual cognitive-social structure [30].

Algorithm Implementation and Workflows

Genetic Algorithm Implementation

Implementing genetic algorithms for chemical optimization requires careful consideration of representation, operators, and parameters. The workflow begins with **problem encoding**, where chemical parameters (such as molecular descriptors, reaction conditions, or conformational angles) are mapped to chromosomal representations. Real-valued encoding is typically most appropriate for continuous chemical parameters, though binary and integer representations may be used for discrete variables [27].

The core GA workflow involves the following steps:

- **Initialization**: Generate an initial population of candidate solutions randomly distributed across the search space.
- **Fitness Evaluation**: Calculate the objective function value for each individual. In chemical contexts, this might involve calculating binding energies, predicting compound activity, or evaluating reaction yields.
- **Selection**: Identify individuals for reproduction using methods such as tournament selection or roulette wheel selection.
- **Crossover**: Combine genetic material from selected parents to produce offspring. For real-valued representations, blend crossover or simulated binary crossover are often effective.
- **Mutation**: Introduce random perturbations to maintain population diversity. Gaussian mutation with problem-specific step sizes is commonly employed.
- **Elitism**: Preserve a small number of best-performing individuals unchanged between generations to guarantee monotonic improvement.
- **Termination Check**: Evaluate convergence criteria, which may include maximum generations, fitness stability, or computational budget.

The following Graphviz diagram illustrates this iterative process:

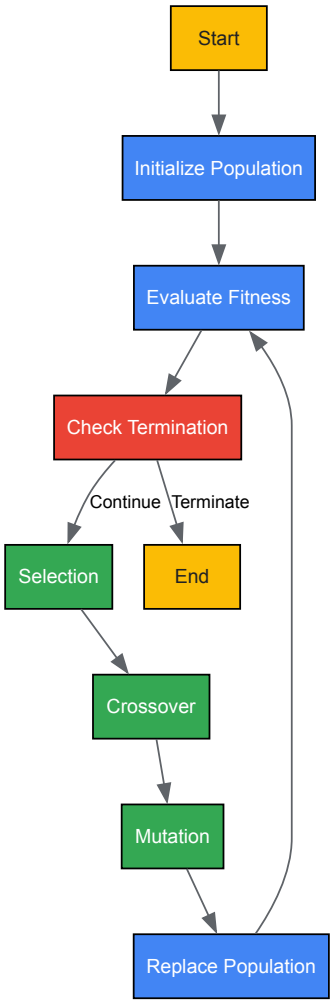

For chemical applications, key implementation considerations include population sizing (typically 50-500 individuals), mutation rates (0.5-5% per gene), crossover rates (70-95%), and selection pressure. Chemical objective functions are often computationally expensive, suggesting efficient fitness evaluation strategies such as surrogate modeling or parallelization [27].

Simulated Annealing Implementation

Implementing simulated annealing for chemical optimization requires defining the solution representation, neighbor function, cooling schedule, and termination criteria. The following pseudocode outlines the core SA algorithm:

The annealing schedule significantly impacts algorithm performance. Common approaches include:

- **Linear cooling**: $T(k) = T_0 - k \times \delta$
- **Geometric cooling**: $T(k) = T_0 \times \alpha^k$ (where $\alpha \approx 0.8\text{-}0.99$)
- **Logarithmic cooling**: $T(k) = T_0/\ln(1+k)$

For chemical applications, the initial temperature T_0 should be set to allow approximately 80% acceptance of worse solutions initially. The Markov chain length L at each temperature should provide sufficient sampling of the search space, typically ranging from 100-1000 iterations depending on problem complexity [31] [28].

The following Graphviz diagram illustrates the SA decision process and temperature management:

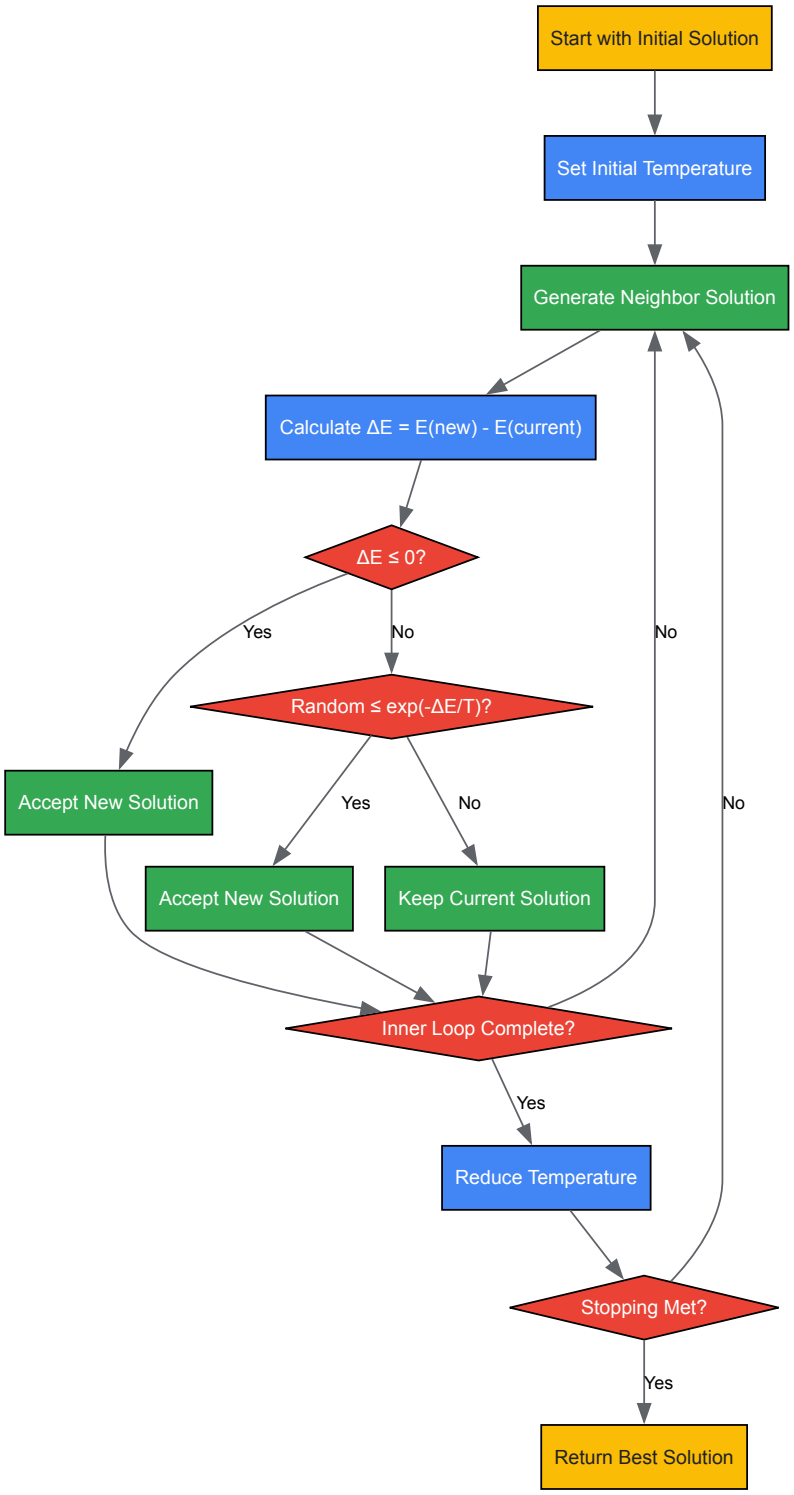

Chemical applications of SA require careful design of the neighbor function to generate chemically meaningful perturbations. For molecular conformation analysis, this might involve rotating torsion angles or making small atomic displacements. For reaction optimization, neighbor generation might adjust continuous parameters like temperature, concentration, or catalyst loading within experimentally feasible ranges [31] [29].

Particle Swarm Optimization Implementation

Implementing PSO for chemical applications involves initializing the swarm, defining the position and velocity update rules, and setting algorithm parameters. The basic PSO algorithm follows this structure:

Key implementation considerations include:

- **Swarm size**: Typically 20-50 particles for chemical applications
- **Velocity clamping**: Prevents particles from moving excessively
- **Inertia weight**: Can be constant (0.4-0.9) or decreasing over time
- **Confinement**: Strategies to handle particles leaving search boundaries

- **Neighborhood topology**: Global (gbest) or local (lbest) information sharing

For chemical optimization problems, position vectors typically represent continuous parameters such as molecular coordinates, spectroscopic parameters, or reaction conditions. The objective function encodes the chemical property to be optimized, such as molecular stability, binding affinity, or reaction efficiency [30].

The following Graphviz diagram illustrates the PSO iterative process:

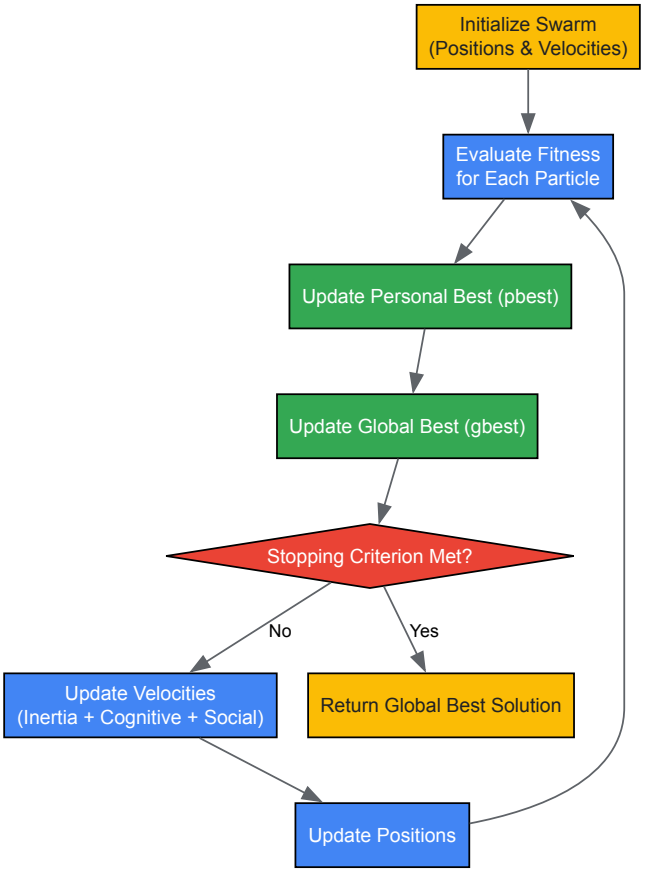

Comparative Analysis of Algorithm Performance

Quantitative Performance Metrics

Evaluating the performance of optimization algorithms requires multiple metrics to assess solution quality, computational efficiency, and robustness. For chemical applications, key performance indicators include:

- **Solution Quality**: Best objective function value obtained, measured against known optima or experimental validation
- **Convergence Rate**: Number of function evaluations or iterations required to reach target solution quality
- **Success Rate**: Percentage of independent runs that successfully locate the global optimum within specified tolerance
- **Parameter Sensitivity**: Algorithm performance variation across different parameter settings
- **Computational Efficiency**: CPU time, memory requirements, and parallelization scalability

The following table summarizes quantitative comparisons from benchmark studies including Golinski's speed reducer problem, a standard engineering optimization test case:

Table 1: Performance Comparison on Golinski's Speed Reducer Optimization Problem [30]

Optimization Method	Optimal Weight (kg)	Function Evaluations	Success Rate (%)
Sequential Quadratic Programming	2994.355	1,200	85%
Genetic Algorithm	2994.914	25,000	92%
Simulated Annealing	2730.74	50,000	78%
Particle Swarm Optimization	2905.677	15,000	95%

Optimization Method	Optimal Weight (kg)	Function Evaluations	Success Rate (%)
Hybrid Algorithm	2994.355	8,000	98%

These results demonstrate characteristic performance differences between algorithms. Simulated annealing found the lightest weight solution but required substantially more function evaluations, reflecting its strength in thorough search but computational expense. Particle swarm optimization balanced good solution quality with moderate computational cost and high success rates, illustrating its efficiency for many practical applications [30].

Algorithm Selection Guidelines

Selecting an appropriate optimization algorithm depends on problem characteristics, computational constraints, and solution requirements. The following table provides guidance for algorithm selection based on problem features common in chemical research:

Table 2: Algorithm Selection Guide for Chemical Optimization Problems

Problem Characteristic	Recommended Algorithm	Rationale	Parameter Guidelines
High-dimensional search spaces	Particle Swarm Optimization	Efficient exploration with limited parameters	Swarm size: 30-50, w: 0.7-0.9, c_1=c_2: 1.4-2.0
Rugged energy landscapes with many local minima	Simulated Annealing	Probabilistic acceptance escapes local optima	Initial acceptance: 80%, cooling rate: 0.85-0.95
Mixed continuous-discrete variables	Genetic Algorithms	Flexible encoding handles different variable types	Population: 50-100, crossover: 0.8-0.95, mutation: 0.01-0.05
Computationally expensive evaluations	Particle Swarm Optimization	Fast convergence with limited evaluations	Small swarm (20-30), efficient neighborhood
Limited parameter tuning	Particle Swarm Optimization	Robust performance with standard settings	w=0.729, c_1=c_2=1.494 (common defaults)
Parallel implementation	Genetic Algorithms	Embarrassingly parallel fitness evaluations	Island models, master-worker architectures
Constrained optimization	Genetic Algorithms	Flexible constraint handling approaches	Penalty functions, decoder methods, repair operators

For chemistry-specific applications, additional considerations include:

- **Molecular conformation analysis**: SA excels with its ability to navigate complex energy landscapes
- **Reaction condition optimization**: PSO efficiently handles medium-dimensional continuous spaces
- **Pharmacophore mapping**: GAs effectively manage mixed discrete-continuous parameters
- **Protein-ligand docking**: Hybrid approaches combining global and local search often perform best

Chemical objective functions often involve significant computational expense (e.g., quantum mechanical calculations, molecular dynamics simulations), making algorithm sample efficiency particularly important. In such cases, surrogate-assisted versions of these algorithms or hybrid approaches that combine global exploration with local refinement often provide the most practical solutions [27] [30].

Chemical Research Applications and Protocols

Molecular Conformation Analysis Using Simulated Annealing

Molecular conformation analysis aims to identify low-energy molecular structures by exploring the potential energy surface. Simulated annealing has proven particularly effective for this application due to its ability to escape local minima in rugged energy landscapes. The following protocol outlines SA implementation for molecular conformation analysis:

Objective Function: Potential energy calculation using molecular mechanics force fields (e.g., AMBER, CHARMM, or OPLS)

Solution Representation: Cartesian coordinates of all atoms or torsion angles of rotatable bonds

Neighbor Function:

- For Cartesian coordinates: Random atomic displacements with maximum step size of 0.5 Å

- For torsion angles: Random rotations of dihedral angles with maximum step of 30°
- Preserve molecular geometry through valid move generation

Annealing Schedule:

- Initial temperature: 1000K (allowing ~80% acceptance of worse solutions)
- Cooling schedule: Geometric cooling with $\alpha = 0.90\text{-}0.95$
- Iterations per temperature: 100-1000 depending on system size
- Termination: Temperature < 1K or no improvement for 5 consecutive temperatures

Validation: Compare found structures with experimental data (X-ray crystallography, NMR) when available

This approach has successfully predicted molecular conformations for drug-like molecules, natural products, and small proteins, often identifying energetically favorable structures missed by gradient-based methods [28] [29].

Quantitative Structure-Activity Relationship (QSAR) Modeling with Genetic Algorithms

Genetic algorithms excel at feature selection in QSAR modeling, where the goal is to identify molecular descriptors that correlate with biological activity. The following protocol details GA implementation for QSAR feature selection:

Objective Function: Model quality metric (e.g., cross-validated R^2, AIC, or BIC) using selected descriptors

Solution Representation: Binary string of length equal to total available descriptors, with 1 indicating selection and 0 indicating exclusion

Genetic Operators:

- Selection: Tournament selection with size 3
- Crossover: Uniform crossover with probability 0.8
- Mutation: Bit-flip mutation with probability 0.01 per gene
- Elitism: Preserve top 5% solutions between generations

GA Parameters:

- Population size: 100-500 individuals
- Generations: 100-500
- Termination: Stability of fitness over 20 generations

Model Building: For each subset of selected descriptors, build predictive model (e.g., PLS, random forest, or neural network) using training data

Validation: External validation using hold-out test set not used during optimization

This approach has identified parsimonious descriptor sets that yield highly predictive QSAR models while minimizing overfitting, leading to more interpretable structure-activity relationships [27] [32].

Reaction Optimization Using Particle Swarm Optimization

PSO efficiently optimizes chemical reaction conditions by simultaneously adjusting multiple continuous parameters. The following protocol applies PSO to reaction optimization:

Objective Function: Reaction yield, selectivity, or efficiency metric determined experimentally or computationally

Solution Representation: Position vector of continuous reaction parameters (temperature, concentration, catalyst loading, etc.)

Search Space Definition: Experimentally feasible ranges for each parameter based on solvent boiling points, solubility limits, etc.

PSO Parameters:

- Swarm size: 20-40 particles
- Inertia weight: Linearly decreasing from 0.9 to 0.4
- Acceleration coefficients: $c_1 = c_2 = 1.4\text{-}2.0$
- Velocity clamping: 10-20% of parameter range
- Maximum iterations: 50-200

Experimental Implementation:

- For experimental optimization: Each particle evaluation requires actual reaction execution
- For computational optimization: Each evaluation uses computational method (DFT, kinetics modeling)

- Batch evaluation: Parallel execution of multiple particles when possible

Convergence Monitoring: Track gbest improvement over iterations, with early termination if no improvement after 20 iterations

This approach has successfully optimized various chemical reactions including catalytic transformations, multi-step syntheses, and process conditions, typically achieving good results with fewer experiments than one-factor-at-a-time approaches [30].

Table 3: Essential Computational Tools for Optimization in Chemical Research

Tool/Resource	Function	Application Examples	Implementation Considerations
Scilab with optim_sa	Simulated annealing implementation	Molecular conformation, reaction optimization	Customizable neighbor functions, temperature schedules [31]
DEAP (Python)	Evolutionary algorithms framework	Feature selection, molecular design	Flexible representation, multiple genetic operators [27]
scikit-opt (Python)	Optimization algorithms collection	QSAR modeling, process optimization	PSO, GA, SA implementations with easy API [32]
OpenBabel/ RDKit	Cheminformatics toolkits	Molecular representation, descriptor calculation	Chemical-aware move generation, objective functions
Gaussian/ GAMESS	Quantum chemistry packages	Energy calculation, property prediction	Computationally expensive objective functions
PLOP/ Rosetta	Molecular docking & design	Protein-ligand docking, enzyme design	Specialized for biomolecular optimization
in-house Experimental Platforms	Automated reaction screening	Reaction condition optimization	Robot-assisted evaluation, high-throughput data

These tools provide the foundation for implementing optimization algorithms in chemical research contexts. Selection depends on specific application requirements, with Scilab's optim_sa offering robust simulated annealing implementation [31], DEAP providing flexible genetic algorithm capabilities [27], and scikit-opt containing ready-to-use implementations of all three algorithms discussed [32].

Genetic Algorithms, Simulated Annealing, and Particle Swarm Optimization represent three foundational pillars of global optimization with demonstrated efficacy across diverse chemical research domains. Each algorithm brings distinctive strengths: GAs offer flexible representation for mixed variable types, SA provides rigorous theoretical guarantees for global convergence, and PSO delivers efficient exploration with minimal parameter tuning. Their successful application to challenges ranging from molecular design to reaction optimization underscores their continued relevance in modern chemical research.

As chemical problems grow in complexity and scale, these traditional workhorses continue to evolve through hybridization, parallelization, and integration with surrogate modeling techniques. Future directions will likely emphasize adaptive algorithms that automatically balance exploration and exploitation, multi-objective formulations that simultaneously optimize multiple chemical properties, and increased integration with experimental automation platforms. By understanding the fundamental mechanisms, implementation details, and application protocols for these algorithms, chemistry researchers can effectively leverage them to accelerate discovery across molecular design, reaction development, and drug discovery pipelines.

The pursuit of optimal molecular structures and reaction pathways is a cornerstone of computational chemistry and drug discovery. The potential energy surfaces (PES) that govern atomic interactions are typically characterized by high dimensionality and a multitude of local minima, presenting a significant challenge for optimization algorithms. Within this context, global optimization techniques can be broadly categorized into stochastic methods, which incorporate randomness to escape local minima, and deterministic methods, which follow predefined rules. This technical guide examines three fundamental approaches: the stochastic basin-hopping algorithm, molecular dynamics (MD) simulations for energy minimization, and single-ended techniques that require only starting structure information. These methods form the essential toolkit for researchers navigating complex energy landscapes in molecular systems, from drug design to materials science. Furthermore, the integration of these approaches with surrogate models, particularly machine-learned potentials, represents a paradigm shift in computational efficiency, enabling the exploration of complex systems previously considered intractable with first-principles calculations alone [7] [20] [21].

Theoretical Foundations of Optimization in Chemical Systems

The Multiple Minima Problem in Chemical Systems

The multiple minima problem represents a fundamental challenge in computational chemistry, where the potential energy surface of a molecular system contains numerous local minima separated by energy barriers of varying heights. This complex landscape arises from the high dimensionality

of chemical systems, where the energy E(r) is a function of the positions r of all atoms [33]. As the number of atoms increases, the number of local minima grows exponentially, making exhaustive search for the global minimum—the most stable configuration—computationally prohibitive. This problem is particularly acute in protein folding, catalyst design, and molecular crystal prediction, where identifying the true global minimum is essential for accurate property prediction.

Classification of Optimization Methods

Optimization methods in computational chemistry can be classified along several axes:

- **Global vs. Local**: Global methods aim to find the lowest minimum across the entire PES, while local methods converge to the nearest local minimum from an initial starting point [33].
- **Stochastic vs. Deterministic**: Stochastic methods incorporate random elements to explore the PES broadly (e.g., basin-hopping), while deterministic methods follow fixed rules (e.g., gradient-based minimization) [34] [35].
- **Double-Ended vs. Single-Ended**: Double-ended methods require knowledge of both initial and final states (e.g., chain-of-state methods), while single-ended techniques operate with only initial structure information [33].

Table 1: Classification of Optimization Methods in Computational Chemistry

Method Type	Representative Algorithms	Key Characteristics	Typical Applications
Stochastic Global	Basin-Hopping, Evolutionary Algorithms	Incorporates random steps; avoids local minima; computationally intensive	Molecular cluster optimization, surface adsorbate geometry search [34] [21]
Deterministic Local	Conjugate Gradient, BFGS, L-BFGS-B	Uses gradient information; follows fixed rules; converges to nearest local minimum	Geometry optimization, energy minimization [33] [35]
Single-Ended	Dimer Method, Activation Relaxation Technique	Requires only starting structure; follows modes of negative curvature	Transition state search, defect migration [33]
Double-Ended	Nudged Elastic Band, String Method	Requires initial and final states; finds minimum energy paths	Reaction pathway determination, diffusion mechanisms [33]

Basin-Hopping: A Stochastic Global Optimization Approach

Algorithm Fundamentals

Basin-hopping is a stochastic global optimization technique that iteratively applies random perturbations to atomic coordinates, performs local minimization, and accepts or rejects new coordinates based on the minimized function value [34]. The algorithm was formally described by Wales and Doye in 1997 and is particularly effective for high-dimensional optimization problems with "funnel-like, but rugged" energy landscapes commonly encountered in molecular cluster optimization [34] [35]. The method operates by transforming the original potential energy surface into a collection of interpenetrating staircases, where each local minimum is represented as a single step, thereby simplifying the landscape for more efficient navigation.

The mathematical formulation of basin-hopping follows a Monte Carlo-like acceptance criterion. After generating a new configuration through coordinate perturbation and subsequent local minimization, the new energy E_{new} *is compared to the current energy* E_{old}. The step is always accepted if $E_{new} < E_{old}$. If $E_{new} \geq E_{old}$, the step is accepted with probability $\exp(-(E_{new} - E_{old})/T)$, where T is a "temperature" parameter controlling the likelihood of accepting uphill moves [35]. This acceptance criterion enables the algorithm to escape from local minima while progressively guiding the search toward lower-energy regions.

Practical Implementation

The basin-hopping algorithm implementation involves several critical components and parameters:

- **Initialization**: Begin with an initial guess of the atomic coordinates x_0 [35].
- **Iteration Cycle**: For n iterations: a. **Perturbation**: Apply random displacements to the current coordinates: $x' = x + \Delta x$, where Δx is typically drawn from a uniform distribution over [-stepsize, stepsize] in each dimension. b. **Local Minimization**: Perform local optimization starting from x' to reach a local minimum x'' with energy E''. c. **Acceptance Test**: Apply the Metropolis criterion to accept or reject x'' as the new current state.
- **Termination**: Stop after n iterations or if no improvement occurs after niter_success iterations [35].

Table 2: Key Parameters in Basin-Hopping Optimization

Parameter	Description	Selection Guidance	Impact on Performance
Temperature (T)	Controls acceptance of uphill moves	Should be comparable to typical energy differences between local minima	Higher T promotes exploration; lower T favors exploitation
Step Size	Maximum displacement for random moves	Should be comparable to typical separation between local minima	Critical for algorithm efficiency; often optimized adaptively [35]
niter	Number of basin-hopping iterations	Determines total computational budget	Higher values increase probability of finding global minimum
Minimizer Method	Algorithm for local minimization (e.g., BFGS, L-BFGS-B)	Chosen based on system characteristics and available gradient information	Affects efficiency of each local minimization step [35]

The SciPy implementation provides additional features including custom step-taking routines, acceptance tests, and callback functions for monitoring progress [35]. For molecular systems, the basin-hopping approach has been successfully applied to Lennard-Jones clusters containing up to 110 atoms, demonstrating its effectiveness for complex molecular optimization problems [34].

Molecular Dynamics for Energy Minimization

Principles and Methodologies

Molecular dynamics simulations provide a powerful framework for energy minimization by simulating the physical motion of atoms over time according to Newton's laws of motion [36]. Given the positions of all atoms in a biomolecular system, MD calculates the force on each atom as the negative gradient of the potential energy: $F_i = -\partial E/\partial r_i$. These forces are then used to update atomic positions and velocities through numerical integration of Newton's equations of motion, typically using time steps of a few femtoseconds (10^{-15} seconds) to ensure numerical stability [36].

The potential energy E(r) is computed using molecular mechanics force fields, which incorporate terms for electrostatic interactions, covalent bond stretching, angle bending, torsional rotations, and van der Waals interactions [36]. These force fields are parameterized using quantum mechanical calculations and experimental data, providing a computationally efficient approximation to the true potential energy surface. While classical MD cannot model bond breaking and formation without specialized approaches like QM/MM, it excels at sampling conformational spaces and relaxing structures to local energy minima [36].

Energy Minimization Protocols

Standard energy minimization protocols using MD involve:

- **System Preparation**: Obtain initial atomic coordinates from experimental structures or modeling. Solvate the system in explicit water molecules and add counterions to achieve physiological ionic strength.
- **Minimization Steps**:
  - **Steepest Descent**: Initial minimization using the steepest descent algorithm for 50-100 steps to remove severe steric clashes.
  - **Conjugate Gradient**: Follow with conjugate gradient minimization until the root mean square (RMS) force falls below a specified tolerance (typically 10 kJ/mol/nm).
- **Convergence Criteria**: Monitor the maximum force, RMS force, and energy change between iterations. Termination occurs when these metrics fall below user-defined thresholds, indicating a stationary point on the PES [33].

For large biomolecular systems such as proteins in solution, minimization is often performed with positional restraints on the protein backbone atoms to prevent unrealistic deformation while relaxing side chains and solvent molecules. This approach maintains the overall fold while optimizing local interactions.

Single-Ended Techniques for Transition State Optimization

Theoretical Background

Single-ended methods are designed to locate transition states and other stationary points on the potential energy surface using only information about the initial state, without knowledge of the final configuration [33]. These techniques are particularly valuable for studying reaction mechanisms, diffusion processes, and conformational changes where the final state may be unknown or multiple pathways exist.

A first-order saddle point (transition state) is characterized by a zero gradient ($\partial E/\partial r = 0$) and a Hessian matrix ($\partial^2 E/\partial r_i \partial r_j$) with exactly one negative eigenvalue [33]. The corresponding eigenvector defines the reaction coordinate—the direction along which the energy is maximized (connecting reactant and product basins) and minimized in all perpendicular directions. Single-ended methods exploit this mathematical signature to navigate toward transition states directly from an initial guess structure.

Key Algorithms and Workflows

Dimer Method

The dimer method is a single-ended technique that locates transition states by following modes of negative curvature [33]. The algorithm employs a "dimer" consisting of two images separated by a small displacement in configuration space. The key steps include:

- **Initialization**: Create a dimer by displacing the initial configuration along a random direction.
- **Rotation**: Rotate the dimer to align with the direction of lowest curvature (most negative curvature).
- **Translation**: Move the dimer uphill along the direction of negative curvature while relaxing perpendicular degrees of freedom.
- **Convergence**: Iterate until the RMS force falls below threshold and the Hessian has exactly one negative eigenvalue.

The dimer method is particularly effective for refining good guesses of transition structures and can escape shallow minima to find nearby saddle points without predefined reaction coordinates.

Activation Relaxation Technique (ART)

The Activation Relaxation Technique (ART) is an open-ended method for exploring potential energy landscapes and locating transition states [33]. The algorithm proceeds through alternating phases:

- **Activation**: From a local minimum, push the system along the direction of lowest negative curvature (computed using the Lanczos algorithm).
- **Relaxation**: Once the system passes an inflection point, minimize energy in the hyperplane perpendicular to the activation direction.
- **Iteration**: Repeat until a saddle point is located (characterized by zero gradient and one negative Hessian eigenvalue).

ART has been successfully applied to find new transition states and refine known saddle points in complex molecular and material systems [33].

Integration with Surrogate Models and Machine Learning Approaches

Multi-Fidelity Optimization with Surrogate Models

A significant advancement in global optimization for chemical systems is the integration of multi-fidelity approaches that use machine learning surrogate models to reduce computational cost. These methods construct inexpensive models of physical properties as functions of molecular parameters, enabling rapid evaluation of objective functions and accelerated parameter space exploration [7]. The iterative framework performs global optimization at the surrogate level, followed by validation at the simulation level and surrogate model refinement.

In practice, Gaussian process surrogate modeling has been successfully applied to optimize Lennard-Jones parameters in force fields against large training sets containing up to 195 physical property targets [7]. This approach demonstrated improved parameter sets compared to purely simulation-based optimization by searching more broadly and escaping local minima. The multi-fidelity technique provides a platform for fast optimization against physical properties that can be refined and applied across molecular model development.

Machine-Learned Potential Energy Surfaces

Recent advances incorporate machine-learned potential energy surfaces directly into global optimization workflows. These approaches actively learn surrogate models during optimization, dramatically reducing the number of required quantum mechanical calculations [20] [21]. The typical workflow involves:

- **Initialization**: Generate initial training data with a limited number of quantum mechanical calculations.
- **Active Learning**: Perform global optimization using the surrogate model, selecting promising candidates for quantum mechanical refinement.
- **Model Update**: Expand the training set with new quantum mechanical calculations and update the surrogate model.
- **Convergence**: Iterate until the global minimum is consistently identified across multiple cycles.

This approach has been demonstrated to outperform established first-principles based evolutionary algorithms by two orders of magnitude in finding surface reconstructions [20]. For heterogeneous catalysis applications, Gaussian Approximation Potentials (GAP) combined with minima hopping have efficiently located global minimum geometries for diverse adsorbates on metal surfaces [21].

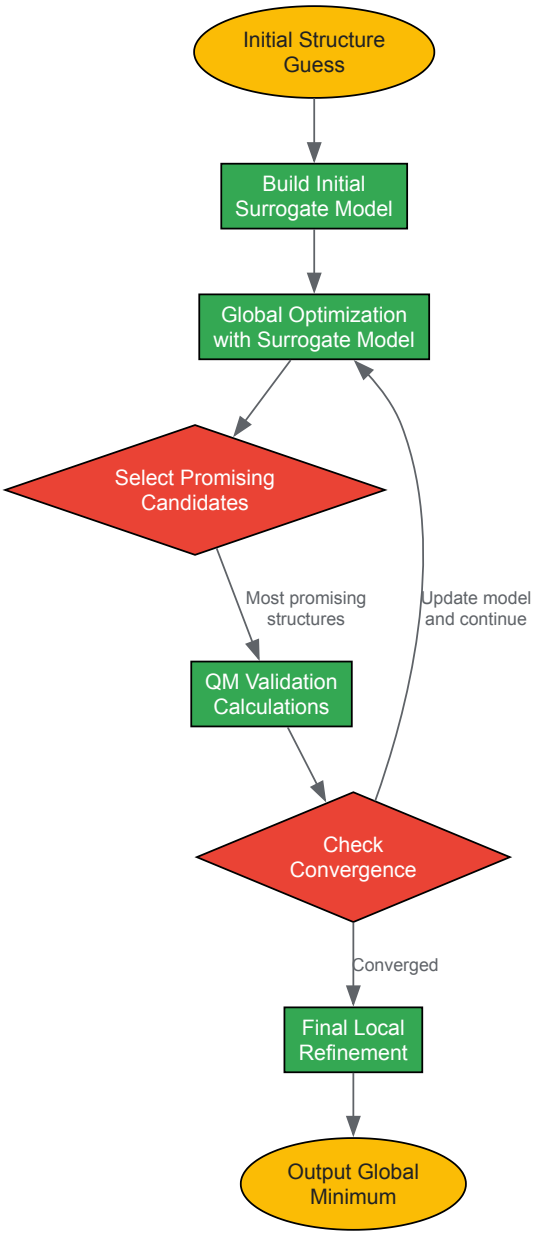

Diagram 1: Machine Learning-Enhanced Global Optimization Workflow

Table 3: Essential Research Reagents and Computational Tools for Molecular Optimization

Tool/Reagent	Function	Application Context	Implementation Examples
SciPy optimize.basinhopping	Python implementation of basin-hopping algorithm	Global optimization of molecular clusters and paramet ers	Customizable step size, temperature, and local minimizer [35]
Gaussian Approximation Potentials (GAP)	Machine-learned interatomic potentials	Surrogate models for accelerated PES exploration	Combined with minima hopping for surface adsorbate geometry prediction [21]
Molecular Dynamics Packages	Software for MD simulations (e.g., GROMACS, AMBER, OpenMM)	Energy minimization, conformational sampling, transition path analysis	Force field implementation with energy minimization protocols [36]
Dimer Method Implementation	Transition state location without final state knowledge	Saddle point search on complex PES	Available in packages like ASE, VASP for reaction pathway analysis [33]
Merck Molecular Force Field (MMFF)	Empirical force field for initial geometry generation	Provides reasonable starting structures for subsequent QM optimization	Used in RDKit for molecular conformer generation [21]

Stochastic and deterministic optimization methods represent complementary approaches for navigating the complex energy landscapes of chemical systems. Basin-hopping provides an effective stochastic framework for global optimization, particularly when combined with adaptive step size control and appropriate temperature settings. Molecular dynamics offers a physically-grounded approach to energy minimization and conformational sampling, benefiting from continuous improvements in force fields and computational hardware. Single-ended techniques like the dimer method and Activation Relaxation Technique enable transition state location without prior knowledge of products, facilitating reaction mechanism discovery. The integration of these established methods with machine-learned surrogate models represents the cutting edge of computational chemistry, dramatically accelerating global optimization while maintaining quantum mechanical accuracy. As these multi-fidelity approaches continue to mature, they promise to expand the accessible complexity of chemical systems that can be practically optimized, from drug-receptor interactions to catalyst design and functional materials development.

Surrogate modeling has emerged as a fundamental methodology in computational chemistry and drug development, where the evaluation of complex physical systems or target properties is computationally prohibitive or experimentally expensive. These data-driven models construct inexpensive approximations of input-output relationships for systems where the underlying mechanisms are governed by costly first-principles simulations, laboratory measurements, or clinical observations. Within the context of global optimization frameworks, surrogate models enable researchers to explore chemical space efficiently, screen candidate molecules, and optimize synthetic pathways with drastically reduced computational burden.

The adoption of machine learning-based surrogates has become particularly prevalent in chemical research, where the cost of quantum mechanical calculations, molecular dynamics simulations, or experimental assays creates significant bottlenecks in the discovery pipeline. Among the diverse landscape of surrogate modeling techniques, Kriging, Random Forests, and Radial Basis Function Networks have established themselves as particularly valuable tools, each offering distinct advantages for specific challenges in chemical applications ranging from molecular property prediction to reaction optimization.

This technical guide provides an in-depth examination of these three cornerstone surrogate modeling approaches, with particular emphasis on their theoretical foundations, implementation considerations, and applications within chemistry-focused research. The content is structured to equip researchers and drug development professionals with both the conceptual understanding and practical methodologies necessary to leverage these tools effectively in their surrogate-assisted optimization workflows.

Fundamental Principles of Surrogate Modeling

Surrogate modeling, also known as metamodeling, involves constructing mathematical approximations of complex systems based on limited observations. In chemical research contexts, the "true" function $f(x)$ being approximated might represent a quantum mechanical property calculation, a molecular dynamics simulation, a pharmacokinetic profile, or a biochemical assay outcome. The surrogate model $\hat{g}(x)$ is then built from a set of evaluated samples $D = \{(x_1, y_1), (x_2, y_2), ..., (x_n, y_n)\}$ where $y_i = f(x_i) + \varepsilon_i$, with ε_i representing observational noise.

The surrogate modeling workflow typically follows an iterative process: initial design of experiments to select informative sample points, model construction based on these samples, model validation, and subsequent adaptive sampling to refine the model in regions of interest. For global optimization applications, this adaptive sampling often focuses on balancing exploration (sampling in uncertain regions) and exploitation (sampling near predicted optima).

Key desirable properties for surrogate models in chemical applications include:

- **Accuracy**: The ability to closely approximate the true underlying function, particularly in regions critical for the research objective (e.g., near optima or decision boundaries)
- **Uncertainty Quantification**: Built-in estimation of prediction uncertainty to guide adaptive sampling strategies
- **Computational Efficiency**: Rapid training and prediction to accommodate iterative refinement within optimization loops
- **Scalability**: Reasonable performance degradation with increasing input dimensions (molecular descriptors, reaction conditions) and dataset sizes
- **Robustness**: Resilience to noise inherent in experimental measurements or numerical simulations

Kriging/Gaussian Process Regression

Theoretical Foundations

Kriging, also known as Gaussian Process Regression (GPR), is a probabilistic surrogate modeling approach that provides not only predictions but also uncertainty estimates for those predictions. This dual capability makes it particularly valuable for optimization tasks where uncertainty quantification guides subsequent sample selection. In essence, Kriging models the unknown function as a realization of a Gaussian process:

$$f(x) \sim GP(m(x), k(x, x'))$$

where $m(x)$ is the mean function (often taken as a constant or polynomial trend) and $k(x, x')$ is the covariance kernel function that encodes assumptions about the function's smoothness and differentiability.

The most commonly used kernel in chemical applications is the squared exponential (Radial Basis Function):

$k(x_i, x_j) = \sigma^2 \exp(-\frac{1}{2}\sum_{u=1}^{d}(x_{iu} - x_{ju})^2/l_u^2)$

where σ^2 is the variance parameter and l_u are length-scale parameters that determine how rapidly the function changes in each input dimension. Other kernels like Matérn are preferred when modeling less smooth functions.

The Kriging predictor at a new point x^* is given by:

$\hat{g}(x^*) = \hat{\mu} + k^T K^{-1}(y - 1\hat{\mu})$

with corresponding uncertainty:

$s^2(x^*) = \sigma^2 - k^T K^{-1} k$

where K is the covariance matrix between training points, k is the covariance vector between training points and the prediction point, and $\hat{\mu}$ is the estimated mean.

Methodologies and Experimental Protocols

Implementing Kriging for chemical applications involves several critical steps:

Step 1: Experimental Design Initial sampling strategies include Latin Hypercube Sampling (LHS) for maximal space-filling properties or more specialized designs like maximum design approaches that ensure comprehensive coverage across the experimental space [37]. For high-dimensional chemical problems (e.g., many molecular descriptors), dimension reduction techniques may be applied prior to experimental design.

Step 2: Kernel Selection and Model Training The covariance kernel should reflect prior knowledge about the chemical system. For modeling smooth molecular property variations (e.g., energy surfaces), the squared exponential kernel is appropriate. For noisier experimental data, a kernel combining squared exponential and white noise ($k(x_i, x_j) = \sigma^2_{exp} \exp(-\frac{1}{2}||x_i-x_j||^2/l^2) + \sigma^2_n\delta_{ij}$) is recommended. Kernel hyperparameters (length-scales, variance) are typically optimized by maximizing the marginal likelihood:

$\log p(y|X, \theta) = -\frac{1}{2} y^T K^{-1} y - \frac{1}{2} \log|K| - n/2 \log(2\pi)$

Step 3: Active Learning for Adaptive Sampling For reliability analysis in chemical risk assessment or failure probability estimation, active learning approaches like the Lasso-based Multiple Stochastic Kriging method can be employed [38]. This method combines:

- A Voronoi-based adaptive proximity-guided sampling strategy to identify points near critical regions (e.g., limit state surfaces in reliability analysis)
- A Lasso-based model selection strategy to account for model-form uncertainty
- Ensemble modeling to improve predictive accuracy and computational efficiency

Step 4: Model Validation Cross-validation techniques, particularly leave-one-out or k-fold cross-validation, assess model generalizability. Residual analysis checks for spatial correlation patterns that might indicate an inappropriate covariance structure.

Table 1: Kriging Hyperparameters and Their Chemical Interpretations

Hyperparameter	Mathematical Role	Chemical Interpretation	Optimization Considerations
Length-scale (l)	Controls influence range of observations	Correlation length in chemical space; small values indicate rapid property changes	Chemical intuition should guide priors; avoid extremely small values without physical justification
Process variance (σ^2)	Scales output range	Expected variability of the chemical property	Strong regularization needed for small datasets
Noise variance (σ^2_n)	Captures observation noise	Experimental measurement error or simulation noise	Can be fixed if measurement error is known a priori
Trend coefficients	Global mean function	Baseline property value before local corrections	Simple constant often sufficient; polynomial trends risk overfitting

Application in Chemical Reliability Analysis

In computational toxicology or stability prediction, Kriging assists in estimating failure probabilities (e.g., compound toxicity or degradation) [38]. The multiple stochastic Kriging approach with active learning significantly reduces the number of expensive limit state function evaluations (e.g., detailed toxicodynamic simulations) while providing accurate failure probability estimation. For high-dimensional chemical problems, subset simulation techniques can improve Kriging efficiency by identifying the most informative samples [39].

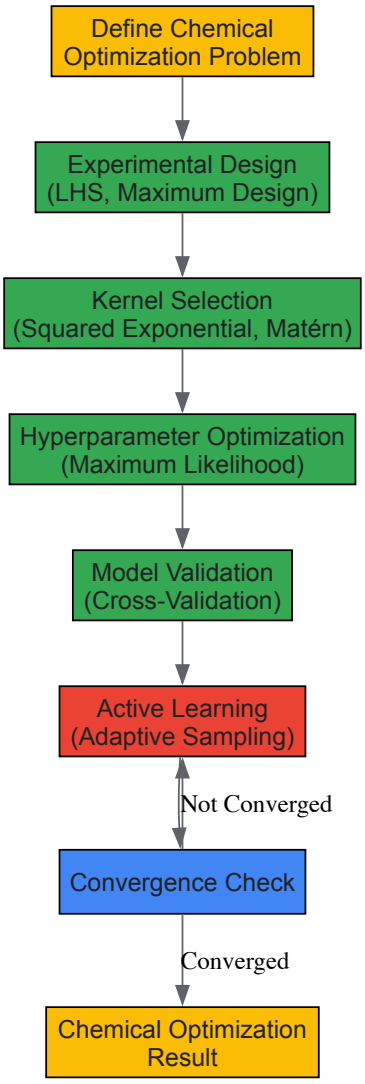

Figure 1: Kriging surrogate-assisted chemical optimization workflow with active learning component for efficient sampling.

Random Forest Regression

Theoretical Foundations

Random Forest Regression (RFR) is an ensemble learning method that constructs multiple decision trees during training and outputs the mean prediction of the individual trees for regression tasks. The method combines two powerful techniques: bagging (bootstrap aggregating) and random feature selection. For surrogate modeling, RFR offers several advantages: robustness to outliers and noise, inherent feature importance quantification, and no requirement for linearity or differentiability in the underlying function.

Each decision tree in the forest is built using a bootstrap sample of the training data, and at each split, a random subset of features is considered. This randomness helps decorrelate the trees, improving the ensemble's overall stability and predictive performance. The RFR prediction for a new sample x is:

$\hat{g}(x) = (1/B) \sum_{\beta=1}^{b} T_{\beta}(x)$

where B is the number of trees in the forest and $T_{\beta}(x)$ is the prediction of the b-th tree.

Advanced Methodologies: Transfer Learning with Affine Transformations

A significant advancement in RFR for surrogate modeling is the extension to transfer learning scenarios, which is particularly valuable in chemical research when leveraging existing datasets for new related problems [40]. When the source function f_S *and target function* f_T are related by an affine transformation ($f_T(x) = f_S(Wx + v)$ with unknown W and v), pre-trained RFR models can be transferred using limited target data.

The transfer learning process optimizes the affine parameters by minimizing the empirical loss on the transfer dataset $\mathcal{T}$:

$\mathcal{L}(v, W) = n_T^{-1} \sum_{x \in \mathcal{T}} (\hat{g}_S(Wx + v) - f_T(x))^2$

For non-differentiable RFR models, evolutionary strategies like CMA-ES (Covariance Matrix Adaptation Evolution Strategy) can optimize the affine parameters in the rotation matrix Lie group representation SO(d) [40]. This approach significantly reduces data requirements and computational costs when applying pre-trained models to new but related chemical problems, such as predicting properties for analogous molecular scaffolds or optimizing similar reaction conditions.

Application in Alchemical Free Energy Predictions

In computational chemistry, RFR has been successfully applied to error analysis in alchemical free energy predictions, which are critical for assessing binding affinities in drug design [41]. State-of-the-art in silico ΔΔG predictions for antibody-antigen complexes typically achieve accuracy of ±1 kcal/mol, but assessing criticality of post-translational modifications requires higher accuracy (±0.5 kcal/mol) for clinical development decisions.

The methodology involves:

- Generating initial ΔΔG predictions using conventional molecular dynamics thermodynamic integration (cMD-TI)
- Developing error analysis using random forest models to identify inadequate sampling of key degrees of freedom
- Identifying major error sources including bulky side chain undersampling and violation of energetically relevant interatomic interactions
- Applying Gaussian accelerated molecular dynamics (GaMD) based error corrections

This approach has demonstrated improvements of >1 kcal/mol accuracy in the most erroneous cases, reducing RMSE from 1.01 kcal/mol to 0.69 kcal/mol across 13 prediction systems [41].

Table 2: Random Forest Performance in Chemical Applications

Application Domain	Dataset Characteristics	Performance Metrics	Comparative Advantage
Alchemical Free Energy Prediction [41]	13 antibody-antigen systems	RMSE reduction from 1.01 to 0.69 kcal/mol	Identifies undersampling errors and interaction violations
Transfer Learning Across Related Chemical Spaces [40]	Source and target functions with affine relationship	50-100 samples for effective transfer	Reduces data requirements by leveraging existing models
Quantitative Structure-Activity Relationships (QSAR)	Diverse molecular descriptors and activity endpoints	Comparable or superior to specialized QSAR methods	Robustness to descriptor collinearity and noise

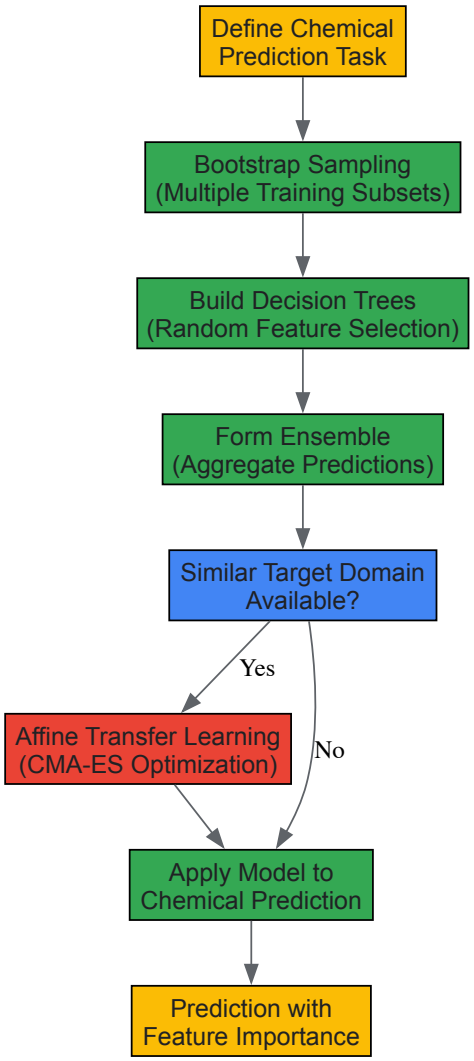

Figure 2: Random Forest workflow with transfer learning capability for chemical applications.

Radial Basis Function Networks

Theoretical Foundations

Radial Basis Function Networks (RBFNs) are three-layer neural networks that use radial basis functions as activation functions in the hidden layer [42]. The network architecture implements a function mapping $\varphi: \mathbb{R}^n \to \mathbb{R}$ of the form:

$$\varphi(x) = \sum_{i=1}^{N} a_i \rho(||x - c_i||)$$

where N is the number of hidden neurons, c_i are the center vectors, a_i are the output weights, and ρ is a radial basis function (typically Gaussian: $\rho(r) = \exp(-\beta r^2)$).

RBFNs are universal approximators, capable of approximating any continuous function on a compact domain to arbitrary precision given sufficient hidden units [43]. This property makes them particularly valuable for modeling complex, nonlinear relationships in chemical data without requiring explicit mechanistic understanding.

Network Architectures and Training Methodologies

RBFN training typically employs a hybrid approach with unsupervised learning for hidden layer parameters and supervised learning for output weights:

Two-Stage Training Protocol:

Stage 1: Hidden Layer Parameterization

- Center selection using clustering algorithms (typically K-means) on input data
- Width determination based on average distance to neighboring centers or validation-based optimization

- Unsupervised approach enables rapid initial parameterization

Stage 2: Output Weight Optimization

- Linear output layer allows efficient weight calculation via least-squares methods
- Regularization techniques (L2 regularization, early stopping) prevent overfitting
- Batch learning possible due to linearity in output parameters

Advanced Variants:

- **Normalized RBFN**: The normalized architecture uses $\varphi(x) = \sum_i a_i u(||x-c_i||)$ where $u(||x-c_i||) = \rho(||x-c_i||)/\sum_j \rho(||x-c_j||)$ [42]. This normalization provides better probabilistic interpretation and stability.
- **Local Linear Models**: Enhanced architectures incorporate local linear models: $\varphi(x) = \sum_i (a_i + b_i \cdot (x-c_i))\rho(||x-c_i||)$ [42], improving extrapolation capability.
- **RBFN-SCR**: Combining RBF interpolation with self-consistent regression handles noise and large descriptor sets effectively [44].

Application in Metaheuristic Optimization and Expensive Chemical Problems

RBFNs have shown particular utility in metaheuristic optimization for expensive chemical problems where function evaluations are computationally intensive [37]. The transparency of RBFNs allows identification of promising regions in chemical space, guiding the search process efficiently.

In this approach:

- Maximum design methods initialize solutions with comprehensive search space coverage
- RBFN models the objective function landscape from current solutions
- Neurons with highest objective function values guide new solution generation
- Sampling focuses on promising regions using centroid and width information from key neurons

This methodology avoids exhaustive evaluation of chemical candidates while maintaining thorough exploration of promising regions, significantly reducing the number of expensive function evaluations (e.g., quantum calculations or molecular dynamics simulations) required for optimization [37].

Table 3: RBF Network Configurations for Chemical Modeling

RBFN Variant	Optimal Use Cases	Training Efficiency	Chemical Application Examples
Standard RBFN	Smooth response surfaces, moderate dimensions	Fast training (two-stage)	Molecular property prediction, energy surface approximation
Normalized RBFN [42]	Probabilistic interpretation, classification tasks	Similar to standard	Toxicity classification, binding affinity categorization
RBFN-SCR [44]	Noisy experimental data, many descriptors	Moderate (robust to noise)	ADMET prediction, physicochemical properties
Local Linear RBFN [42]	Response surfaces with linear trends	Slower (more parameters)	Reaction yield optimization, kinetic parameter estimation
Metaheuristic-Guided RBFN [37]	Expensive function evaluations, global optimization	Additional overhead justified by evaluation savings	Catalyst design, molecular structure optimization

Comparative Analysis and Implementation Guidelines

Performance Comparison Across Chemical Domains

Each surrogate modeling technique exhibits distinct strengths and limitations across different chemical problem domains:

Table 4: Surrogate Model Selection Guide for Chemical Applications

Criteria	Kriging/GPR	Random Forest	Radial Basis Function Networks
Uncertainty Quantification	Native, probabilistic	Via jackknife or bootstrap	Limited, typically point estimates

Criteria	Kriging/GPR	Random Forest	Radial Basis Function Networks
Handling High Dimensions	Challenging beyond ~20 dimensions	Excellent with feature importance	Moderate, curse of dimensionality
Training Speed	$O(n^3)$ for matrix inversion	Fast parallel training	Fast two-stage learning
Nonlinear Modeling	Through kernel choice	Excellent	Excellent (universal approximators)
Noise Robustness	Explicit noise model	Excellent	Moderate (requires variants like RBF-SCR)
Interpretability	Limited	Feature importance	Limited but better than other neural networks
Transfer Learning	Limited	Excellent with affine transformations [40]	Moderate with careful initialization
Best Chemical Applications	Small datasets with accuracy requirements, computational chemistry	QSAR, virtual screening, molecular property prediction	Response surface methodology, expensive optimization

The Scientist's Toolkit: Research Reagent Solutions

Table 5: Essential Computational Tools for Surrogate Modeling in Chemical Research

Tool/Resource	Function	Implementation Considerations
GUSAR Software [44]	RBF-SCR implementation for QSAR	Pre-trained models for physicochemical properties and toxicity endpoints available
CMA-ES Optimizer [40]	Affine parameter optimization for transfer learning	Essential for Random Forest transfer across related chemical spaces
GaMD Corrections [41]	Error analysis in free energy predictions	Combined with Random Forest for identifying sampling inadequacies
Subset Simulation [39]	Sample selection for Kriging efficiency	Reduces computational cost in high-dimensional reliability problems
Maximum Design [37]	Initial space-filling experimental design	Provides comprehensive coverage of chemical space before surrogate modeling
Multiple Stochastic Kriging [38]	Reliability analysis with response noise	Accounts for model-form uncertainty in ensemble predictions
K-Means Clustering [43]	RBF center initialization	Critical first step in RBFN training for chemical pattern recognition

Implementation Protocol for Surrogate-Assisted Chemical Optimization

A robust implementation protocol for surrogate-assisted optimization in chemical research includes:

Phase 1: Problem Formulation and Experimental Design

- Define optimization objective and chemical constraints
- Select appropriate molecular descriptors or reaction parameters
- Implement space-filling design (Maximum Design or LHS) for initial sampling
- Evaluate initial samples using expensive computational methods or experiments

Phase 2: Surrogate Model Selection and Training

- For small datasets (<100 samples) with smooth responses: Prioritize Kriging
- For high-dimensional QSAR or virtual screening: Implement Random Forest
- For expensive optimization with limited evaluations: Use RBFN-guided metaheuristics
- Apply transfer learning if related chemical data exists [40]

Phase 3: Iterative Refinement and Validation

- Implement active learning strategy based on model predictions and uncertainties
- For Kriging: Use expected improvement or uncertainty sampling
- For RFR: Leverage out-of-bag error estimates for guidance
- For RBFN: Focus on regions around high-performing neurons [37]
- Validate predictions with additional expensive evaluations
- Assess convergence based on optimization progress and model stability

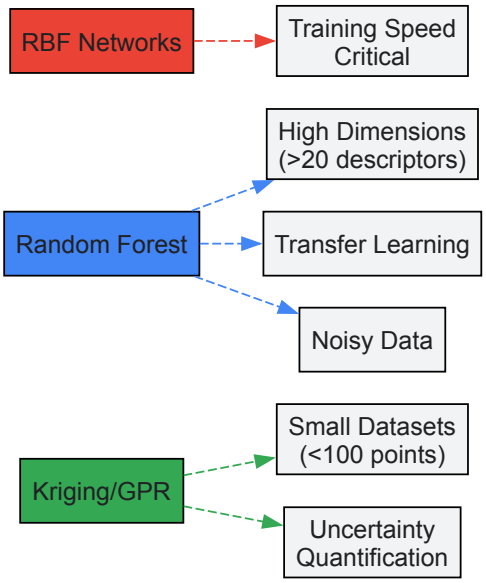

Figure 3: Decision support diagram for selecting surrogate modeling approaches based on chemical problem characteristics.

Kriging, Random Forests, and Radial Basis Function Networks each offer distinct capabilities that address fundamental challenges in chemical research and drug development. Kriging provides unparalleled uncertainty quantification for reliable optimization with limited data. Random Forests deliver robust performance in high-dimensional QSAR modeling and enable transfer learning across related chemical spaces. RBF Networks facilitate efficient global optimization of expensive chemical properties through their transparent architecture and rapid training.

The continuing evolution of these methodologies—particularly through hybrid approaches and transfer learning frameworks—promises to further enhance their utility in accelerating chemical discovery and optimization. As computational chemistry and machine learning continue to converge, these surrogate modeling techniques will play an increasingly critical role in bridging the gap between molecular design and experimental realization.

Bayesian optimization (BO) has emerged as a powerful paradigm for the global optimization of expensive-to-evaluate functions, making it particularly valuable in chemical synthesis and materials discovery where experiments are resource-intensive. This iterative technique balances the **exploration** of uncertain regions with the **exploitation** of known promising areas by constructing a probabilistic surrogate model of the objective function. The fundamental principle involves using prior beliefs about the function, updated with data from successive experiments, to guide the search for the optimum [45] [46]. In chemical contexts, this translates to minimizing the number of laboratory experiments required to identify optimal reaction conditions, molecular structures, or material compositions.

The core components of any Bayesian optimization framework include a **surrogate model** for approximating the unknown function, typically a Gaussian Process (GP), and an **acquisition function** that determines the next most promising point to evaluate by quantifying the trade-off between exploration and exploitation. Common acquisition functions include Expected Improvement (EI), Upper Confidence Bound (UCB), and Probability of Improvement (PI) [46]. For chemical research, this method demonstrates exceptional performance compared to human decision-making in both average optimization efficiency and consistency, significantly accelerating the synthesis of functional chemicals [45].

Core Architecture of Bayesian Optimization Frameworks

Surrogate Models: Gaussian Processes and Beyond

The surrogate model forms the statistical engine of Bayesian optimization, providing a distribution over functions that best describes the available data. The **Gaussian Process (GP)** is the most widely used surrogate model, offering a non-parametric approach that provides not only predictions but also quantifies uncertainty across the parameter space. A GP is completely specified by its mean function $m(x)$ and covariance kernel $k(x, x')$. In chemical optimization, the **Tanimoto kernel** has demonstrated superior performance with molecular structures represented by Morgan fingerprints, effectively capturing similarity between chemical entities [47].

Alternative surrogate models are also employed depending on the problem characteristics. **Random Forests** offer a computationally efficient, non-probabilistic alternative that can handle high-dimensional data effectively. **Bayesian Neural Networks (BNNs)** provide greater flexibility and

scalability for very high-dimensional problems but are highly sensitive to hyperparameter choices and require careful initialization [48]. Recent benchmarking studies indicate that GPs with Morgan fingerprints generally outperform other model-representation combinations for molecular optimization tasks, though proper initialization is critical—default GP configurations often perform little better than random search policies [48] [47].

Acquisition Functions and Optimization Loops

The acquisition function guides the iterative search process by quantifying the potential utility of evaluating each point in the search space. The **Expected Improvement (EI)** function is among the most popular choices, measuring the expected amount by which the observation might improve over the current best value. For a candidate point x, EI is defined as:

$$EI(x) = E[max(f(x) - f(x^*), 0)]$$

where $f(x)^*$ is the current best function value. This closed-form expression under GP surrogates enables efficient optimization. The **Upper Confidence Bound (UCB)** acquisition function employs a more explicit balance between exploration and exploitation through a tunable parameter κ:

$$UCB(x) = \mu(x) + \kappa\sigma(x)$$

where $\mu(x)$ is the predicted mean and $\sigma(x)$ is the predicted uncertainty at point x [46].

The complete Bayesian optimization loop follows these steps:

- **Initial Design**: Select an initial set of points using space-filling designs or random sampling
- **Evaluation**: Conduct experiments to measure objective function values
- **Model Update**: Recalibrate the surrogate model with all available data
- **Acquisition Optimization**: Identify the next evaluation point by maximizing the acquisition function
- **Iteration**: Repeat steps 2-4 until convergence or exhaustion of resources

This sequence creates a closed-loop system where each experiment informs the selection of subsequent trials, progressively refining the understanding of the chemical landscape [46] [47].

Handling Constraints in Bayesian Optimization

Taxonomy of Constraints in Chemical Optimization

Constraint handling is essential for practical Bayesian optimization in chemistry, where experimental feasibility and safety considerations often restrict the parameter space. BO frameworks typically distinguish between two fundamental constraint types:

- **Parameter Constraints**: Also known as "hard" constraints, these restrict the input space directly through linear inequality or equality relationships. Examples include bounds on temperature, pressure, concentration ratios, or categorical conditions (e.g., specific catalyst types). These constraints are applied during candidate generation to ensure all proposed experiments satisfy basic feasibility requirements [49].

- **Outcome Constraints**: Often called "hidden" or "black-box" constraints, these depend on the experimental outcome and must be modeled similarly to the objective function. Examples include product purity thresholds, safety considerations, or cost limitations. Unlike parameter constraints, outcome constraints are unknown before evaluation and require their own surrogate models to predict feasibility [49].

Implementation Strategies for Constrained Optimization

The most prevalent approach for handling outcome constraints modifies the acquisition function to incorporate feasibility probabilities. For inequality constraints of the form $c(x) \leq 0$, the **Constrained Expected Improvement** multiplies the standard EI by the probability of feasibility:

$$EI_c(x) = EI(x) \times P(c(x) \leq 0)$$

This approach is mathematically equivalent to the unconstrained EI multiplied by the probability of feasibility when the constraint and objective models are statistically independent [49]. This method has been successfully applied in autonomous chemical discovery platforms where multiple performance and safety criteria must be satisfied simultaneously [47].

For parameter constraints, BoTorch and similar frameworks implement linear inequality and equality constraints directly within the acquisition optimization step, restricting candidate generation to feasible regions of the input space. These are specified through the `inequality_constraints` and `equality_constraints` arguments to optimization functions, ensuring generated candidates satisfy all specified parameter relationships [49].

Drug discovery often requires balancing competing objectives such as potency, selectivity, and synthetic accessibility. **Preferential Multi-Objective Bayesian Optimization** has emerged as a framework for incorporating human expertise into this trade-off. The **CheapVS** framework

allows medicinal chemists to provide pairwise preferences between candidate molecules, capturing chemical intuition that may be difficult to quantify in objective functions [50].

This approach combines preferential Bayesian optimization with molecular docking models, enabling more efficient exploration of the chemical space. In benchmark studies targeting EGFR and DRD2, CheapVS recovered 16/37 and 37/58 known drugs respectively while screening only 6% of the chemical library, demonstrating significant efficiency improvements over standard high-throughput screening [50].

Advanced Framework: Multi-Fidelity Bayesian Optimization

Conceptual Foundations and Chemical Applications

Multi-fidelity Bayesian optimization (MFBO) leverages data sources of varying cost and accuracy to accelerate the discovery process—a natural fit for chemical research where experimental fidelities range from inexpensive computational docking to resource-intensive synthesis and characterization. The core insight recognizes that lower-fidelity data, while less accurate, can provide valuable information to guide the search before committing to high-cost experiments [51] [47].

In pharmaceutical contexts, fidelity levels typically follow the **experimental funnel** approach:

- **Low-fidelity**: Computational methods (docking scores, molecular dynamics simulations)
- **Medium-fidelity**: Rapid experimental assays (single-point percent inhibition)
- **High-fidelity**: Comprehensive characterization (dose-response IC_{50} values, pharmacokinetic profiling)

The **Targeted Variance Reduction (TVR)** heuristic has been successfully adapted for molecular discovery, extending its original development for simulation-based materials screening. This approach scales the predicted mean (0 to 1) and variance (inverse cost of fidelity) for each fidelity level, enabling the acquisition function to naturally balance information gain against experimental cost [47].

Algorithmic Implementation and Workflow

The MFBO algorithm incorporates fidelity level as an additional optimization dimension. The surrogate model learns both the relationship between molecular structure and activity AND the correlations between different fidelity levels. The acquisition function then selects both a molecule AND the fidelity level at which to evaluate it, maximizing expected information gain per unit cost [47].

The following diagram illustrates the information flow in a multi-fidelity Bayesian optimization system for drug discovery:

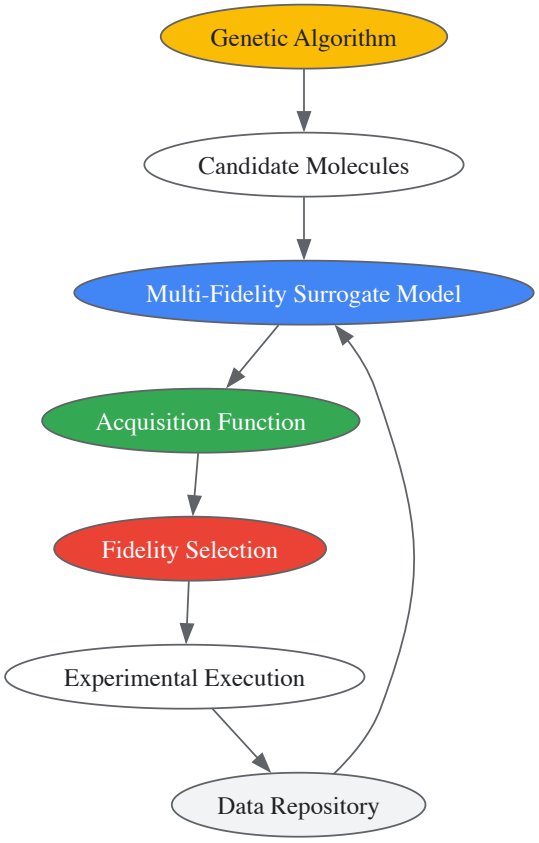

Figure 1: MFBO Workflow for Drug Discovery

Performance Analysis and Benchmarking

In comprehensive evaluations across multiple drug targets, MFBO has demonstrated superior performance compared to traditional approaches. The following table summarizes key quantitative findings from recent studies:

Table 1: Performance Comparison of Optimization Methods in Chemical Discovery

Method	Performance Metric	Target/System	Result	Reference
MF-BO	Top-2% inhibitor rediscovery	Complement Factor D	~85% recovery vs ~65% for single-fidelity BO	[47]
MF-BO	Resource efficiency	Histone deacetylase inhibitors	3,500+ molecules docked, 120+ synthesized, handful selected for high-fidelity	[47]
CheapVS (Preferential MO-BO)	Known drug recovery rate	EGFR	16/37 known drugs found screening 6% of library	[50]
CheapVS (Preferential MO-BO)	Known drug recovery rate	DRD2	37/58 known drugs found screening 6% of library	[50]
Standard BO	Optimization efficiency	Pd-catalyzed direct aryation	Outperformed human decision-making in experiments	[45]

The performance advantage of MFBO depends critically on several factors: the correlation between fidelity levels, the relative cost difference between fidelities, and the diversity of the chemical search space. When lower-fidelity data correlates well with high-fidelity results and comes at substantially reduced cost, MFBO can achieve dramatic accelerations. However, with poor correlation or minimal cost differential, the advantages diminish significantly [51] [47].

Experimental Protocols and Implementation

Benchmarking Methodology for Bayesian Optimization

Systematic evaluation of BO performance requires carefully designed benchmarking protocols. For chemical applications, standard practice involves:

- **Dataset Curation**: Collecting or generating comprehensive datasets with measured properties across multiple chemical series and targets, such as the ChEMBL database for drug targets [47].
- **Fidelity Simulation**: Simulating lower-fidelity measurements from high-fidelity data where necessary, such as generating single-point inhibition values from IC_{50} data using the Hill equation [47].
- **Search Space Design**: Constructing appropriate chemical spaces with sufficient diversity to enable meaningful exploration while maintaining synthetic feasibility, often using genetic algorithms based on executable reaction templates [47].
- **Initialization Strategy**: Providing the model with initial measurements across all fidelity levels (typically 5% of the dataset) to learn inter-fidelity relationships before active learning begins [47].

Performance is typically measured as the cumulative discovery rate of top-performing molecules (e.g., those in the top-N% of activity) against the total experimental budget consumed, enabling direct comparison between optimization strategies [47].

Molecular Representation and Feature Engineering

The choice of molecular representation significantly impacts BO performance in chemical spaces. The following table compares commonly used representations and their characteristics:

Table 2: Molecular Representations for Bayesian Optimization

Representation	Type	Dimensionality	Performance Notes	Reference
Morgan Fingerprints	Structural	Fixed (e.g., 1024 bits)	Best performance with Tanimoto kernel in GPs	[47]
Mordred Descriptors	Physicochemical	1800+ features	Comprehensive but high-dimensional	[47]
mol2vec	Learned embeddings	Typically 300 dimensions	Underperforms expert-designed features in some studies	[48]

Representation	Type	Dimensionality	Performance Notes	Reference
Expert-designed features	Domain-specific	Variable	Can underperform simpler generic features	[48]

Recent evidence suggests that simple but well-initialized surrogate models with feature fine-tuning outperform complex architectures with fixed representations. Contrary to conventional practice, generic features like Morgan fingerprints often surpass carefully crafted expert descriptors, and simple feature fine-tuning significantly enhances performance without requiring costly Bayesian tuning schemes [48].

Research Reagent Solutions for Autonomous Discovery

Implementing Bayesian optimization in experimental chemical research requires specific instrumentation and computational resources. The following toolkit outlines essential components for autonomous molecular discovery platforms:

Table 3: Essential Research Toolkit for Bayesian Optimization in Chemistry

Component	Function	Implementation Example	Reference
Gaussian Process Surrogate	Statistical modeling of chemical space	GP with Tanimoto kernel & Morgan fingerprints	[47]
Multi-fidelity Framework	Integrates data of varying cost/quality	Targeted Variance Reduction (TVR) heuristic	[47]
Molecular Generator	Creates candidate structures	Genetic algorithm based on executable reactions	[47]
Computer-Aided Synthesis Planning	Plans feasible synthetic routes	CASP tools integrated with autonomous platform	[47]
Autonomous Synthesis Platform	Executes chemical reactions	Liquid handler, HPLC-MS, custom reactors	[47]
Bioactivity Assays	Measures molecular properties	Docking, single-point inhibition, dose-response	[47]

Bayesian optimization represents a paradigm shift in experimental chemical research, enabling data-driven decision-making that outperforms human intuition in both efficiency and consistency. The integration of constraint handling capabilities and multi-fidelity approaches has transformed BO from a theoretical tool to practical laboratory technology, as demonstrated by autonomous platforms that have discovered novel histone deacetylase inhibitors with submicromolar activity [45] [47].

Future research directions include improving scalability for ultra-high-dimensional chemical spaces, developing more effective handling of categorical variables such as catalyst and solvent choices, and creating better integration between synthetic feasibility prediction and property optimization. As these frameworks mature, Bayesian optimization is poised to become an indispensable component of the chemical discovery workflow, significantly accelerating the identification of functional molecules for addressing pressing challenges in medicine, energy, and materials science.

The inverse design of molecules with tailored properties is a foundational challenge in chemistry and drug discovery. This process, which involves searching vast chemical spaces to identify structures that maximize specific objectives, is a quintessential application of **global optimization**. The chemical space of drug-like molecules is estimated to exceed 10^60 structures, creating a complex, high-dimensional, and often noisy optimization landscape [52]. Navigating this space efficiently requires sophisticated algorithms that balance the exploration of novel regions with the exploitation of promising leads. This whitepaper examines core algorithmic strategies—including evolutionary methods, machine learning-guided screening, and generative energy-based models—framed within the overarching paradigm of **surrogate-based optimization**. These approaches replace expensive physical experiments or simulations with computationally efficient models, thereby accelerating the discovery of novel molecular entities for research and development.

Key Methodologies and Experimental Protocols

Evolutionary Algorithms: MolFinder

MolFinder employs an evolutionary algorithm called Conformational Space Annealing (CSA) to optimize molecular properties directly from SMILES string representations. Its workflow is designed to maintain a diverse population of candidates while driving property improvement [53].

- **Algorithm Workflow**: The algorithm maintains a bank of 1,000 molecules. It selects 600 top-performing "seed" molecules from this bank. For each seed, it generates 100 new "child" molecules through crossover (40 molecules) and mutation operations—atom addition, deletion, and substitution (20 molecules each). A key feature is the use of a dynamic distance cutoff ((D_{cut})), based on Tanimoto similarity of RDKit fingerprints, to ensure population diversity. New molecules are only accepted into the bank if they improve the objective function and are sufficiently dissimilar to existing members [53].
- **Local Optimization (MolFinder-local)**: An optional local optimization step performs random atom substitutions, accepting changes that improve the objective function value [53].

The following diagram illustrates the MolFinder workflow.

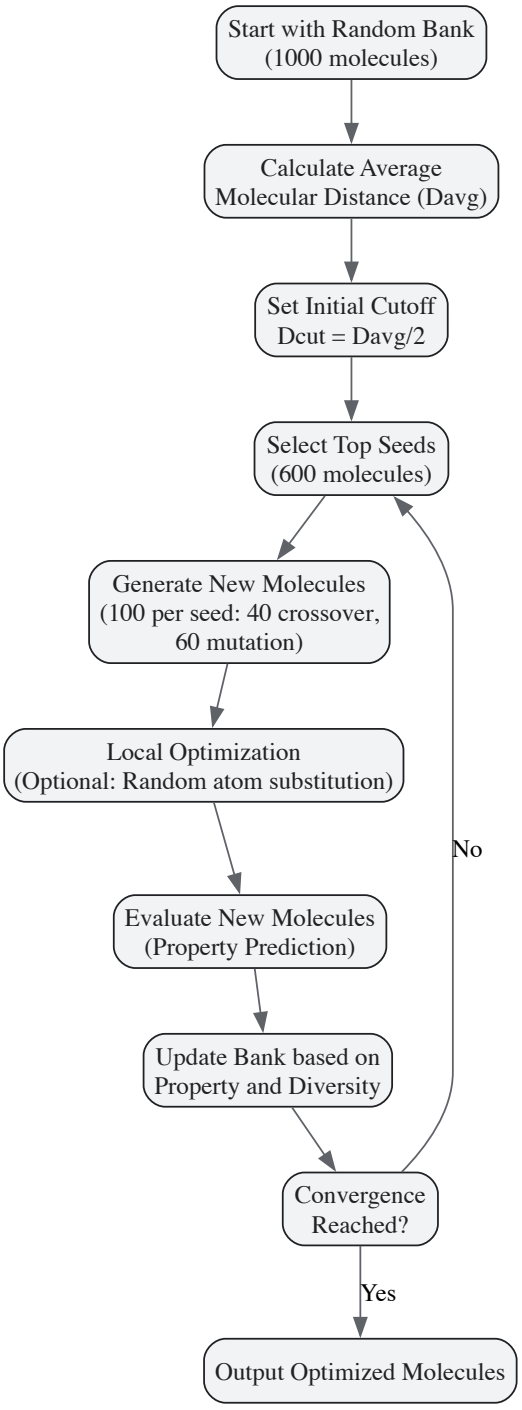

Machine Learning-Guided Docking Screens

This methodology combines machine learning with molecular docking to virtually screen ultralarge, make-on-demand chemical libraries containing billions of compounds. The goal is to reduce the computational cost of structure-based screening by several orders of magnitude [52].

- **Workflow Overview**: A classifier (e.g., CatBoost) is trained to identify top-scoring compounds based on molecular docking results from a subset of 1 million compounds. The trained model, using the Conformal Prediction (CP) framework, then selects molecules from the multi-billion-scale library that are predicted to be active. Only this much smaller subset undergoes explicit docking calculations [52].
- **Experimental Protocol**:
  - **Data Generation**: Dock 1 million randomly selected molecules from a library (e.g., Enamine REAL space) against the target protein.
  - **Model Training**: Train a CatBoost classifier on Morgan2 fingerprints. Use the top 1% of docking scores as the active class. The data is split 80/20 for training and calibration.
  - **Conformal Prediction**: Apply the Mondrian CP framework to the entire library. Using an optimized significance level (ε), the model assigns labels (virtual active/inactive). This step reduces the library to a manageable "virtual active" set.

- **Docking and Validation**: Perform molecular docking on the predicted virtual actives. Experimentally validate the top-ranking compounds to confirm biological activity [52].

Unsupervised Energy-Based Molecular Optimization (UEMO)

UEMO is a generative approach that uses Graph Energy-Based Models (GraphEBMs) to implicitly learn and optimize molecular properties without requiring property labels during training [54] [55].

- **Architecture**: An energy function (E*theta(g)), parameterized by a Graph Convolutional Network (GCN), assigns a scalar energy to a molecular graph (g). The probability of a molecule is defined as (p\theta(g) = \exp(-E_\theta(g)) / Z), where (Z) is an intractable normalization constant [55].
- **Training and Sampling**: The model is trained to assign low energy to molecules that satisfy target properties by minimizing the negative log-likelihood on a dataset (\mathcal{S}) that reflects the desired property. Sampling of new molecules is performed using Langevin dynamics, which iteratively refines a random graph using the gradient of the energy function: (g{i+1} = gi - \frac{\epsilon}{2} \nablag E\theta(gi) + \omegai, \omega_i \sim \mathcal{N}(0, \epsilon)) [55].

Performance Benchmarking and Quantitative Comparison

The table below summarizes the performance of the discussed methodologies based on reported benchmarks.

Table 1: Performance Comparison of Molecular Optimization Methods

Method	Key Algorithm	Reported Performance	Key Advantages
MolFinder [53]	Evolutionary Algorithm (CSA)	Consistently outperforms RL methods in property optimization and diversity	No training data requirement; high novelty and diversity
ML-Guided Docking [52]	CatBoost + Conformal Prediction	1000-fold cost reduction; >87% sensitivity identifying actives	Enables screening of billion-compound libraries
UEMO [55]	Graph Energy-Based Model	Superior results on QED/LogP benchmarks vs. state-of-the-art	No property labels needed; implicit property optimization
Benchmark (PMO) [56]	Various 25 Algorithms	Many "state-of-the-art" methods fail under a 10K query budget	Highlights critical importance of sample efficiency

The following diagram illustrates the ML-guided docking workflow.

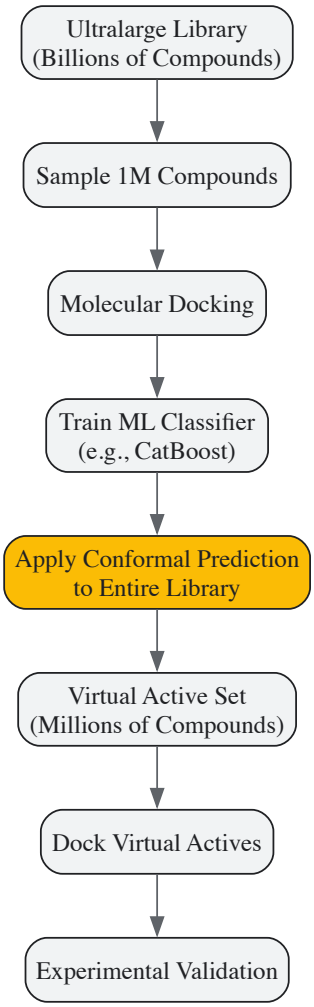

Successful implementation of molecular optimization pipelines relies on a suite of software tools, databases, and algorithms.

Table 2: Key Resources for Molecular Optimization and Chemical Space Exploration

Tool / Resource	Type	Function in Research
RDKit [53]	Software Library	Generates molecular fingerprints, calculates similarities, and handles cheminformatics tasks.
ZINC / Enamine REAL [56] [52]	Chemical Database	Provides vast, commercially available compound libraries for virtual screening and model training.
Conformational Space Annealing (CSA) [53]	Algorithm	The global optimization engine in MolFinder, balances exploration and exploitation.
Conformal Prediction (CP) [52]	Statistical Framework	Provides valid error control for ML predictions, crucial for reliable virtual screening.
CatBoost [52]	ML Algorithm	A gradient-boosting classifier offering an optimal balance of speed and accuracy for docking prediction.
Langevin Dynamics [55]	Sampling Algorithm	Generates new molecular graphs from a trained Graph Energy-Based Model.
SeeSAR / InfiniSee [57]	Software Application	Enables interactive, structure-based analysis and exploration of chemical space for drug design.

Global optimization of molecular properties represents a frontier where algorithmic innovation directly accelerates chemical discovery. Evolutionary algorithms like **MolFinder** demonstrate robust performance without training data, while **machine learning-guided workflows** make trillion-scale chemical spaces computationally tractable. Emerging paradigms, such as **unsupervised energy-based models**, offer promising paths to optimization with limited labeled data. The critical benchmark of sample efficiency underscores that the choice of optimization strategy must be

guided by the realistic constraint of expensive property evaluations [56]. As these methods mature and integrate, they solidify the role of surrogate-based global optimization as a cornerstone of modern, data-driven chemical research and drug development.

Virtual Patient (VP) generation represents a cornerstone methodology in Quantitative Systems Pharmacology (QSP), a mathematical modeling discipline that integrates mechanistic knowledge of biological systems, disease progression, and drug pharmacology [58]. QSP has emerged as a transformative approach in modern drug development, offering a framework to simulate drug behaviors and predict patient responses while optimizing development strategies [59]. The generation of virtual patients addresses one of the most significant challenges in pharmaceutical research: capturing the **interindividual variability** observed in real-world patient populations while ensuring all parameter combinations remain within **physiologically plausible ranges** [58] [60].

The importance of VP generation extends across multiple applications in drug discovery and development. By creating in silico populations that reflect clinical heterogeneity, QSP models enable researchers to predict clinical response rates, identify potential predictive biomarkers, and optimize clinical trial designs before enrolling actual patients [58]. This approach has proven particularly valuable in complex therapeutic areas like immuno-oncology, where patient responses to treatments such as PD-L1 inhibition exhibit substantial variability [58]. Virtual patient generation thus serves as a bridge between mechanistic biological understanding and clinical application, providing a computational platform for evaluating therapeutic interventions across diverse patient populations.

Methodological Framework and Sampling Approaches

Fundamental Workflow for Virtual Patient Generation

The generation of virtual populations in QSP follows a structured workflow that transforms physiological knowledge and clinical data into clinically predictive in silico cohorts. This process typically begins with the development of a **mechanistic QSP model** that mathematically represents the biological system, disease processes, and drug pharmacology. The model is subsequently calibrated using available experimental and clinical data to ensure biological fidelity [61]. The core of VP generation involves **sampling parameter sets** from defined distributions that represent interindividual variability while constraining these parameters to produce behaviors consistent with observed clinical outcomes [60].

A critical challenge in this process lies in the **high-dimensional parameter spaces** characteristic of QSP models, coupled with their frequent non-identifiability [60]. To address this, sophisticated sampling methodologies are employed to explore the parameter space efficiently while ensuring that generated virtual patients maintain physiological plausibility. The workflow typically progresses through multiple stages of refinement, with virtual patients being filtered or selected based on their ability to reproduce key clinical biomarkers or population-level characteristics observed in real patient data [58] [60].

Advanced Sampling Algorithms for VP Generation

The core technical challenge in virtual patient generation involves efficient exploration of high-dimensional parameter spaces. Multiple sampling algorithms have been developed and applied to this task, each with distinct strengths and limitations.

Table 1: Comparison of Sampling Methods for Virtual Patient Generation

Method	Key Features	Advantages	Limitations
DREAM(ZS) Algorithm	Multi-chain adaptive Markov Chain Monte Carlo (MCMC) [60]	Superior exploration of parameter space; Reduces boundary accumulation; Restores parameter correlation structures [60]	Computational intensity; Complex implementation
Metropolis-Hastings (MH) Algorithm	Single-chain MCMC method [60]	Simpler implementation; Established methodology	Prone to boundary accumulation; Poorer exploration of complex distributions [60]
Probability of Inclusion	Selects virtual patients from plausible sets to match clinical data statistics [58]	Statistically matches real patient data; Intuitive selection process	Depends on pre-generated plausible patients; May miss rare phenotypes
Compressed Latent Parameterization	Generates parameters from population pharmacokinetic data [58]	Incorporates known population variability; Efficient for PK parameters	Limited to parameters with available population data

The DREAM(ZS) algorithm has demonstrated particular promise, exhibiting superior performance in exploring complex parameter distributions compared to traditional approaches like the Metropolis-Hastings algorithm [60]. In case studies involving models of cholesterol metabolism, DREAM(ZS) showed reduced boundary accumulation effects and better preservation of parameter correlation structures, both critical for generating physiologically realistic virtual populations [60]. This algorithm employs an **adaptive proposal mechanism** and **bias-corrected likelihood formulation** to enhance sampling efficiency without compromising model fit [60].

Technical Protocols for Virtual Patient Generation

Implementation Protocol for Immunogenomic Data-Guided VP Generation

The following step-by-step protocol outlines the methodology for generating virtual patients guided by immunogenomic data, as applied in immuno-oncology for non-small cell lung cancer (NSCLC) [58]:

- **Model Parameterization**: Begin by recalibrating the QSP platform to the specific disease context. For NSCLC, this involves adjusting cancer-type specific parameters using experimental and clinical data, preferentially from stage III NSCLC when available [58].
- **Generate Plausible Patients**: Create an initial set of 30,000-50,000 plausible patients by sampling from prior parameter distributions, ensuring each parameter combination falls within physiologically plausible ranges [58].
- **Define Selection Criteria**: Identify key immune cell subset ratios (e.g., M1/M2 macrophage ratio, CD8/Treg ratio, CD8/CD4 T cell ratio) derived from immunogenomic databases such as the Cancer Research Institute iAtlas portal [58].
- **Apply Probability of Inclusion**: Select virtual patients from the plausible set whose immune subset ratios statistically match the distributions in the immunogenomic data using appropriate statistical tests (e.g., Kolmogorov-Smirnov tests) [58].
- **Validate Virtual Cohort**: Compare other pre-treatment characteristics of the virtual patients (tumor size, immune cell densities, PD-L1 expression) with independent clinical datasets to ensure comprehensive physiological relevance [58].
- **Incorporate Pharmacokinetic Variability**: Generate population pharmacokinetic parameters using compressed latent parameterization based on pseudo-patient level data from population PK analysis of the relevant therapeutic agent [58].

Workflow Visualization

The following diagram illustrates the complete virtual patient generation workflow, integrating the key stages from model initialization through validation:

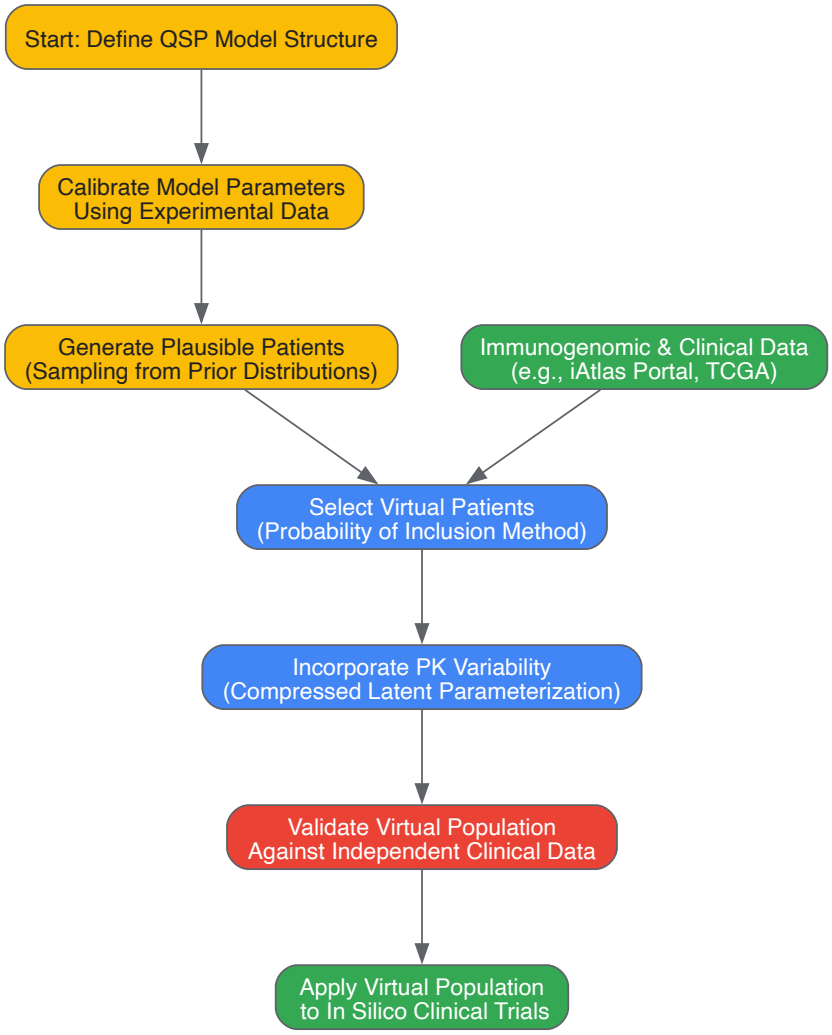

Virtual Patient Generation Workflow

Integration with Surrogate Modeling and Global Optimization

Surrogate Modeling for Accelerated VP Generation

The computational intensity of virtual patient generation for complex QSP models has motivated the development of surrogate modeling approaches to accelerate the process. **Machine learning surrogate modeling** has emerged as a particularly promising strategy, where ML models are trained to approximate the input-output relationships of the full QSP model [60]. These surrogates can dramatically reduce computational time for virtual population cohort generation, enabling more extensive exploration of parameter spaces and uncertainty analysis [60].

Surrogate models are especially valuable in the context of **high-dimensional parameter estimation**, where traditional sampling methods become prohibitively expensive. By creating fast-to-evaluate approximations of the QSP model, surrogate approaches facilitate the application of advanced global optimization techniques that would otherwise be computationally intractable [60]. This integration of surrogate modeling with traditional QSP represents a cutting-edge advancement in the field, addressing one of the most significant practical limitations in virtual patient generation.

Global Optimization in Virtual Patient Generation

Global optimization techniques are fundamental to addressing the inverse problem in virtual patient generation: identifying parameter sets that produce behaviors consistent with clinical observations. The DREAM(ZS) algorithm exemplifies the application of **Markov Chain Monte Carlo (MCMC)** methods as a global optimization strategy for exploring high-dimensional parameter spaces [60]. This approach employs multiple parallel chains and an adaptive proposal mechanism to efficiently navigate complex, multi-modal posterior distributions characteristic of QSP models [60].

Bayesian optimization frameworks have also been applied to accelerate virtual patient generation, particularly when integrated with machine learning surrogates [60]. These approaches strategically sample parameter combinations to balance exploration of uncertain regions with exploitation of promising areas, efficiently converging to parameter sets that satisfy clinical constraints. The synergy between global optimization and surrogate modeling enables more comprehensive exploration of parameter spaces while respecting the computational constraints inherent in pharmaceutical development timelines.

Research Reagents and Computational Tools

Essential Research Reagent Solutions

The following table details key computational tools and resources essential for implementing virtual patient generation in QSP research:

Table 2: Essential Research Reagents and Computational Tools for QSP Virtual Patient Generation

Tool/Resource	Type	Primary Function	Application in VP Generation
MATLAB with SimBiology	Software Platform	Mathematical modeling and simulation [60]	Implementation of QSP models and virtual patient simulations
R-based packages (nlmixr, mrgsolve, RxODE)	Statistical Software	Pharmacometric analysis and model simulation [62]	Parameter estimation and population modeling
DREAM(ZS) Algorithm	Sampling Algorithm	Multi-chain MCMC sampling [60]	Efficient exploration of high-dimensional parameter spaces
CRI iAtlas Portal	Data Resource	Immunogenomic analyses of TCGA data [58]	Provides immune cell ratios for virtual patient selection
Population PK Data	Data Resource	Pharmacokinetic parameters from clinical studies [58]	Informs interindividual variability in drug exposure
CroptimizR Package	Optimization Tool	Parameter estimation for complex models [60]	Model calibration and optimization

Applications and Validation in Drug Development

Clinical Applications and Case Studies

Virtual patient generation has demonstrated significant impact across multiple therapeutic areas, with particularly notable applications in oncology. In a case study predicting response to PD-L1 inhibition in advanced NSCLC, researchers generated a virtual patient cohort that statistically matched immunogenomic data from the iAtlas portal [58]. The model successfully predicted a **response rate of 18.6%** with a **95% bootstrap confidence interval of 13.3-24.2%**, closely aligning with clinical observations [58]. Furthermore, this analysis identified the **CD8/Treg ratio** as a potential predictive biomarker alongside established markers like PD-L1 expression and tumor mutational burden [58].

Beyond immuno-oncology, virtual patient approaches have been applied to diverse disease areas including cholesterol metabolism, liver lipid metabolism for non-alcoholic fatty liver disease, and psoriasis [60]. In each case, the generation of physiologically plausible virtual populations enabled the simulation of clinical trials in silico, providing insights into patient stratification, biomarker identification, and dose optimization before costly clinical trials [60]. The ability to simulate diverse patient populations also facilitates the exploration of combination therapies and personalized treatment strategies.

Validation Frameworks for Virtual Populations

Robust validation is essential to establish the clinical relevance of virtual populations. Multiple validation frameworks have been employed, including:

- **Distribution Matching**: Quantitative comparison of virtual patient characteristics (e.g., immune cell densities, tumor sizes, biomarker expression) with independent clinical datasets using statistical tests such as Kolmogorov-Smirnov tests [58].
- **Biomarker Concordance**: Verification that virtual populations reproduce known correlations between biomarkers and clinical outcomes observed in real patient cohorts [58] [60].
- **Outcome Prediction**: Assessment of how well virtual patients predict response rates and clinical outcomes in independent clinical trials [58].
- **Digital Pathology Validation**: Comparison of model-predicted immune cell densities with results from digital pathology analyses, which provide spatial densities of immune markers in different tumor regions [58].

These validation approaches collectively ensure that virtual populations not only reflect the statistical properties of real patient cohorts but also capture clinically relevant relationships between patient characteristics, therapeutic interventions, and outcomes.

Virtual patient generation represents a sophisticated methodology at the intersection of systems biology, clinical pharmacology, and global optimization. By leveraging advanced sampling algorithms like DREAM(ZS) and integrating diverse data sources from immunogenomics to population pharmacokinetics, QSP researchers can create in silico populations that capture the complexity and variability of real patient cohorts [58] [60]. The integration of surrogate modeling and machine learning approaches continues to advance the field, addressing computational barriers and enabling more comprehensive exploration of parameter spaces [60].

As QSP continues to mature, virtual patient generation is poised to play an increasingly central role in model-informed drug development. The ability to simulate diverse patient populations and predict clinical outcomes before trial initiation has the potential to significantly reduce attrition rates in drug development, optimize trial designs, and identify patient subgroups most likely to benefit from therapeutic interventions [58] [62]. Future advancements will likely focus on enhancing the integration of multi-omics data, refining methods for handling high-dimensional parameter spaces, and developing more sophisticated validation frameworks to further strengthen the translational impact of virtual patient approaches.

Overcoming Limitations: Strategies for High-Dimensional and Noisy Problems

Addressing the Curse of Dimensionality in Chemical Systems

The **curse of dimensionality** describes a set of challenges that arise when working with data in high-dimensional spaces, where computational cost grows exponentially with the number of dimensions. In chemical systems, this problem is pervasive, affecting everything from molecular simulations and conformational analysis to the optimization of complex processes and the interpretation of high-throughput experimental data [63] [64]. For instance, mesh-based conformational analysis methods for molecules see their computational cost increase exponentially with the number of atoms, severely limiting the study of biologically relevant molecules like proteins that contain thousands of atoms [63].

This whitepaper explores how **dimensionality reduction techniques** and **surrogate-assisted global optimization** provide a powerful framework for overcoming these challenges. By reducing computational complexity while preserving critical chemical information, these methods enable researchers to navigate high-dimensional chemical spaces efficiently, accelerating discovery in fields ranging from drug development to materials science and industrial process optimization.

Core Dimensionality Reduction Techniques for Chemical Data

Dimensionality reduction (DR) is the process of reducing the number of random variables under consideration, obtaining a set of principal variables while minimizing information loss [64]. In chemical contexts, this allows for the visualization of high-dimensional data and the identification of the intrinsic, low-dimensional parameters that govern system behavior.

Spectral Dimensionality Reduction Methods

The mathematical foundation of many DR techniques involves encoding information about a dataset X into a matrix $A_{n \times n}$ and then using a unitary transformation V to find a sparse representation Λ, where $A = V \Lambda V^T$. The diagonal matrix Λ contains rapidly diminishing entries, allowing the original data to be represented in a much lower-dimensional space Y by retaining only the first d entries, where $d \ll D$ [64].

Table 1: Key Linear and Non-Linear Dimensionality Reduction Techniques

Method	Type	Preserved Property	Key Principle
Principal Component Analysis (PCA) [64]	Linear	Euclidean Distance	Reorients axes to maximize variance captured by each successive component.
Isomap [64]	Non-Linear	Isometry (Geodesic Distance)	Approximates the intrinsic geodesic distance between points on a non-linear manifold.
Locally Linear Embedding (LLE) [64]	Non-Linear	Conformal (Local Angles)	Preserves local angles by representing each point as a linear combination of its neighbors.
Hessian LLE [64]	Non-Linear	Topology	Based on the Hessian of the tangent space, aims to preserve the topology of the data.

Application to Mass Spectrometric Data

In analytical chemistry, techniques like high-resolution mass spectrometry can generate immensely complex datasets, measuring thousands of oxidation products in chamber experiments [65]. Interpreting these datasets manually is impractical. Studies have systematically evaluated three DR

approaches for such data:

- **Positive Matrix Factorization (PMF)**: Accounts for changes in average composition during specific time periods but does not sort compounds into generations [65].
- **Hierarchical Clustering Analysis (HCA)**: Identifies major ion groups and patterns of behavior while maintaining bulk chemical properties like carbon oxidation state, which is useful for modeling [65].
- **Gamma Kinetics Parameterization (GKP)**: A parameterization that describes kinetics in terms of multigenerational chemistry, fitting species' time traces to approximate the chemistry as a linear, first-order kinetic system. This organizes thousands of detected species into a much smaller number (10–30) of groups with characteristic composition and kinetic behavior [65].

Surrogate Modeling and Global Optimization

For complex, computationally expensive simulations of chemical systems, a direct optimization approach is often infeasible. **Surrogate-assisted optimization** provides a solution by using machine learning (ML) models as fast, approximate substitutes for expensive simulations [66].

Surrogate-Assisted Evolutionary Algorithms

The integration of surrogate models with evolutionary algorithms has proven highly effective for single and multi-objective optimization of chemical plant systems. This framework can yield significant computational efficiency improvements, with demonstrated speedups of **1.7–2.7 times** compared to traditional methods [66]. A notable example is the **Surrogate-Assisted NSGA (SA-NSGA)**, a multivariate extension applied to optimize a pressure swing adsorption (PSA) system, which successfully managed the complexity of systems with parallel and feedback components [66].

Molecular Optimization with Machine Learning

The **MOLGENGO** (Molecular generator using Light Gradient boosting machine, Grammatical Evolution aNd Global Optimization) framework exemplifies the power of ML-driven optimization for molecular design [67]. It was developed to discover novel fluorophores by optimizing two key electronic transition properties: the maximum oscillator strength ((f*{max}) and the corresponding absorption wavelength ((\lambda*{max})).

Table 2: MOLGENGO Framework Components and Functions

Component	Function	Advantage
Light Gradient Boosting Machine (LGBM)	Predicts (f*{max}) and (\lambda*{max}) for candidate molecules.	Faster prediction time (mean < 0.006s) vs. Random Forest (0.065s), enabling extensive search [67].
Conformational Space Annealing (CSA)	Global optimization method that generates new molecular structures.	Maintains population diversity, preventing premature convergence to local minima [67].
Objective Function	Maximizes (f*{max}) and minimizes deviation of (\lambda*{max}) from target.	Enables simultaneous optimization of both key properties for fluorophore design [67].

MOLGENGO successfully generated novel molecules with high predicted oscillator strengths ((f_{max} > 1.5)) and absorption wavelengths close to the targets of 200, 400, and 600 nm, demonstrating its capability to efficiently explore vast chemical spaces [67].

Experimental Protocols and Workflows

Protocol: Dimensionality Reduction for Mass Spectrometric Datasets

This protocol is adapted from the evaluation of PMF, HCA, and GKP on laboratory atmospheric organic oxidation experiments [65].

- **Data Collection**: Conduct an environmental chamber experiment, such as the OH-initiated oxidation of 1,2,4-trimethylbenzene. Use high-resolution time-of-flight chemical ionization mass spectrometry (CIMS) to measure product species over time.
- **Data Preprocessing**: Vectorize the mass spectrometric data. For each time point, create a vector representing the intensities of all detected ions.
- **Dimensionality Reduction Application**:
  - **PMF**: Apply positive matrix factorization to resolve the temporal profiles of factors and their mass spectral signatures.
  - **HCA**: Perform hierarchical clustering on the ions based on their temporal profiles and/or chemical properties (e.g., carbon oxidation state).
  - **GKP**: Fit the time trace of each detected species to the gamma kinetics parameterization to extract the effective generation number and rate constant.
- **Validation**: Use a synthetic dataset with known rate constants and generation numbers to evaluate the performance of each method in correctly identifying chemical groupings and kinetic parameters.

- **Interpretation**: Analyze the resulting factors, clusters, or kinetic groups to draw mechanistic insights about the oxidation system. The reduced representation can be used for mechanism development and atmospheric chemistry modeling.

Protocol: Surrogate-Assisted Optimization of a Chemical Process

This protocol outlines the steps for applying surrogate-assisted evolutionary algorithms to optimize a chemical plant system, such as a pressure swing adsorption (PSA) system [66].

- **Problem Formulation**: Define the design and operation variables (e.g., pressures, cycle times, bed geometries) and the objective functions (e.g., purity, recovery, energy consumption).
- **Initial Sampling**: Generate an initial set of design points using a space-filling design (e.g., Latin Hypercube Sampling) and evaluate them using the high-fidelity, computationally expensive simulation model.
- **Surrogate Model Training**: Train machine learning models (e.g., neural networks, Gaussian process regression) on the initial data to approximate the input-output relationship of the simulation. Validate model accuracy on a hold-out set.
- **Evolutionary Optimization**: Run a genetic algorithm (e.g., NSGA-II for multi-objective problems) using the surrogate model for fitness evaluations, which allows for rapid exploration of the design space.
- **Infill and Update**: Select promising candidate solutions from the optimization and evaluate them with the high-fidelity simulation. Add these new data points to the training set and update the surrogate model to improve its accuracy in promising regions.
- **Convergence Check**: Repeat steps 4 and 5 until a convergence criterion is met (e.g., no significant improvement over several iterations). The final result is a set of Pareto-optimal solutions for the chemical process.

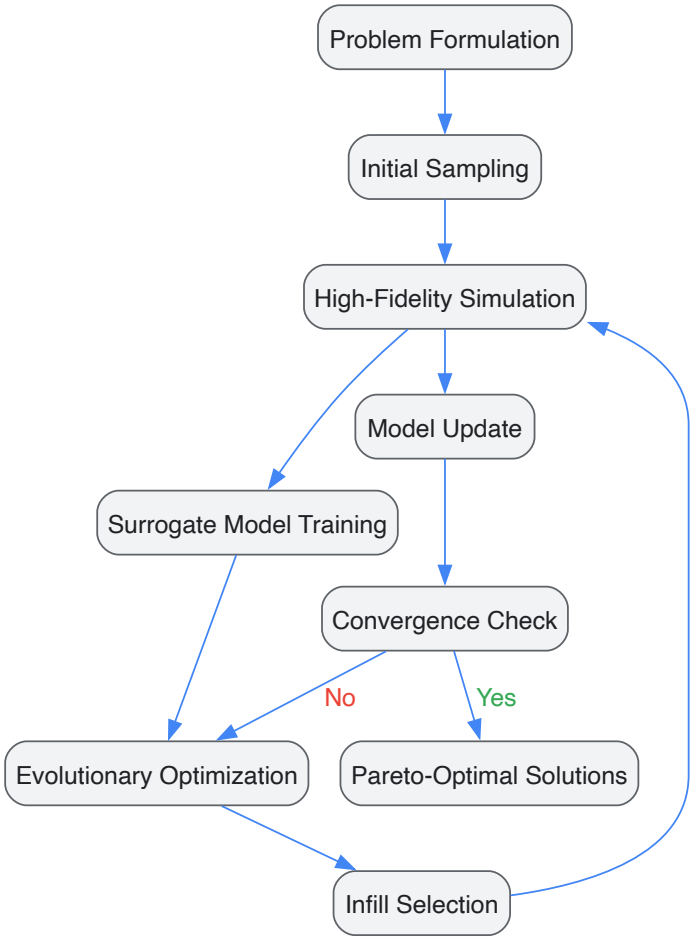

SAO Workflow: Diagram illustrating the iterative process of surrogate-assisted optimization.

The Scientist's Toolkit: Research Reagent Solutions

This section details essential computational tools and algorithms that function as "reagents" for addressing dimensionality in chemical research.

Table 3: Essential Computational Tools for Dimensionality Reduction and Optimization

Tool / Algorithm	Type	Function in Research
SETDiR [64]	Software Framework	Provides a unified, modular toolkit for applying both linear and non-linear dimensionality reduction techniques to materials science data.
Gaussian Process (GP) with RBF Kernel [68] [69]	Surrogate Model	A probabilistic model used as a fast surrogate for expensive simulations. The RBF kernel models smooth, infinitely differentiable functions.
Radial Basis Function (RBF) Kernel [68] [69]	Covariance Function	Key component of GPs; defines similarity between data points. Formula: (k(x*i*, *x*j) = \exp\left(- \frac{d(x*i*, *x*j)^2}{2l^2} \right)).
Conformational Space Annealing (CSA) [67]	Global Optimizer	A global optimization algorithm that maintains a diverse population of solutions, used in MOLGENGO for molecular discovery.
Mesh-Free Methods [63]	Simulation Method	Uses random sampling and Monte Carlo quadrature for conformational analysis, overcoming the exponential cost of mesh-based methods.
Light Gradient Boosting Machine (LGBM) [67]	Machine Learning Model	A fast, high-performance tree-based model used for predicting molecular properties in optimization loops.

The curse of dimensionality presents a significant barrier to progress in computational chemistry and molecular design. However, as demonstrated by the techniques and protocols outlined in this whitepaper, a powerful combination of **dimensionality reduction** and **surrogate-assisted global optimization** provides a robust framework for breaking this curse. By moving from weight space to function space with tools like Gaussian processes, leveraging non-linear DR to uncover latent manifolds in high-dimensional data, and employing ML-driven optimizers like MOLGENGO, researchers can efficiently navigate the vast complexity of chemical systems. This approach is foundational to the future of chemistry research, enabling the accelerated discovery of novel materials, drugs, and the optimization of industrial processes with unprecedented efficiency.

Managing Computational Cost and Model Accuracy with Efficient Sampling

In computational chemistry, a persistent challenge exists: the need to simulate complex molecular processes with quantum-level accuracy, but within the practical constraints of classical computational resources. This challenge is central to advancements in drug development and materials science, where high-fidelity simulations can significantly accelerate discovery. The core of the problem lies in the vastness of conformational and chemical reaction spaces. **Exhaustive sampling** of these spaces is often computationally intractable, creating a direct trade-off between model accuracy and simulation cost.

Efficient sampling techniques have thus become a cornerstone of modern computational research. These methods, which include enhanced sampling for molecular dynamics and data-driven approaches for reaction networks, aim to selectively explore the most relevant regions of these expansive spaces. By integrating these sampling strategies with **surrogate modeling** and **global optimization** frameworks, researchers can construct efficient computational pipelines that maintain predictive accuracy while drastically reducing resource requirements. This guide examines the synergy between these fields, providing a technical foundation for managing computational cost without compromising model fidelity.

Fundamentals of Efficient Sampling

The Sampling Problem in Molecular Simulations

In biomolecular simulations, many critical processes—such as protein folding, ligand binding, and conformational changes—occur on timescales of milliseconds to seconds. However, even on powerful supercomputers, atomistic molecular dynamics (MD) simulations often struggle to reach beyond microseconds of simulated time [70]. This timescale disparity arises from high free-energy barriers that partition the configurational space. Transitions between these metastable states become **rare events**, which are difficult to capture with standard MD simulations due to the phenomenon of **slow diffusion** across these barriers [70].

The mathematical foundation for overcoming these barriers lies in focusing computational effort on the slow **degrees of freedom (DOFs)** that govern the transitions. These are typically described by a **reaction coordinate (RC)** or collective variables (CVs), which provide a reduced-dimensionality representation of the system's progression during a transition [71] [70]. When chosen correctly, these variables enable the application of enhanced sampling techniques that accelerate the exploration of relevant configurational space.

Classification of Enhanced Sampling Methods

Enhanced sampling algorithms can be broadly classified into two categories: those that rely on predefined collective variables (CV-based) and those that do not (CV-free) [71].

- **CV-based methods** include techniques like umbrella sampling, metadynamics, and the adaptive biasing force method. These require *a priori* knowledge of the slow DOFs and apply a bias potential or force along these coordinates to encourage barrier crossing.

- **CV-free methods**, such as replica exchange and accelerated MD, do not require predefined CVs. Instead, they modify the system's energy landscape or temperature to facilitate broader exploration.

Each class has distinct advantages. CV-based methods are powerful when good reaction coordinates are known, as they provide direct control over the sampling process. CV-free methods are more general and can discover important slow variables implicitly, though they may be less efficient for targeting specific transitions [71] [70].

Table 1: Key Enhanced Sampling Methods for Molecular Dynamics

Method	Type	Core Principle	Key Applications
Umbrella Sampling (US) [71] [70]	CV-based	Applies restraining potentials at different points along a RC; uses WHAM for reconstruction	Protein-ligand binding, conformational transitions
Metadynamics (MtD) [71] [70]	CV-based	Deposits repulsive bias in visited states to push system to explore new regions	Free energy surface mapping, barrier crossing
Adaptive Biasing Force (ABF) [72] [70]	CV-based	Applies a biasing force that directly counteracts the system's mean force	Ion permeation channels, chemical reactions
Replica Exchange [71] [72]	CV-free	Parallel simulations at different temperatures; exchanges configurations to escape local minima	Complex systems with rugged energy landscapes
Accelerated MD (aMD) [71] [70]	CV-free	Modifies the potential energy surface by raising energy minima below a certain threshold	Biomolecular conformational sampling
Steered MD (SMD) [71] [72]	Non-equilibrium	Applies an external force to guide the system along a RC	Rare events, protein-ligand unbinding

Sampling and Surrogate Modeling in Chemical Kinetics

The Challenge of Detailed Chemical Mechanisms

In combustion science and reaction engineering, the detailed modeling of chemical kinetics presents a fundamental bottleneck. Detailed reaction mechanisms for hydrocarbon fuels can involve hundreds of species and thousands of elementary reactions, leading to **computationally stiff** systems of equations that are prohibitive to solve in reactive flow simulations [73]. For example, the JetSurf 1.0 mechanism for *n*-heptane/air reactions includes 194 species and 1459 reactions, while mechanisms for larger hydrocarbons can involve over 500 species [73].

Data-Driven Mechanism Reduction

To address this complexity, mechanism reduction techniques leverage the inherent **sparsity** of these dynamic systems. Fundamentally, only a limited number of species and reactions play influential roles in controlling the overall chemical kinetics [73]. Traditional reduction methods include:

- **Directed Relation Graph (DRG)** methods, which explore species sparsity by evaluating species' contributions to crucial reaction fluxes [73].
- **Computational Singular Perturbation (CSP)**, which identifies and eliminates non-influential reactions through Jacobian decomposition and mode analysis [73].

Recently, **sparse learning (SL)** approaches have emerged as powerful alternatives. SL treats mechanism reduction as a statistical learning problem, optimizing a sparse weight vector over a broad range of operating conditions to assess the relative importance of elementary reactions [73]. The reduced mechanism is constructed by retaining only the species involved in the most influential reactions identified through this process. Under comparable error constraints, the SL method can yield reduced mechanisms with fewer species than traditional approaches, an advantage that grows with the size of the original mechanism [73].

Physics-Constrained Machine Learning

A significant advancement in machine learning for chemical kinetics is the enforcement of physical constraints during model training. The **React-DeepONet** framework, for instance, learns chemical kinetics in a reduced composition space by advancing the solution of a subset of representative species and temperature over small time increments [74]. However, this reduction can compromise physical consistency.

To address this, researchers have integrated a second network, called **Correlation Net**, which reconstructs the non-representative species from the representative ones. This mapping enables the enforcement of physical constraints—specifically **total mass and elemental conservation**—directly in the training loss function [74]. This hybrid approach ensures that the ML model's predictions are not only accurate but also adhere to fundamental physical laws, making them more robust and suitable for integration with computational fluid dynamics (CFD) solvers.

Integration with Surrogate-Based Optimization

Optimization Frameworks for Expensive Simulations

Process simulators are essential for modeling but present challenges for optimization due to their computational expense, lack of analytical equations, and convergence difficulties [2]. Surrogate-based optimization addresses these challenges by constructing cheaper-to-evaluate approximations of the high-fidelity (HF) simulations. These surrogates, often machine learning models, are then embedded within deterministic optimization solvers.

Two primary methodological strands exist:

- **Fixed *a priori* Sampling and Optimization:** A design of experiments is used to gather HF samples, a surrogate is trained on this fixed dataset, and the resulting algebraic model is optimized [2].
- **Adaptive Sampling-Based Optimization:** The surrogate model is used to guide the search process iteratively. The surrogate's predictions identify promising regions for new sample collection, which are then evaluated with the HF model to refine the surrogate [2].

The Role of Hybrid Modeling

A key development is the use of **hybrid models (HM)** or multi-fidelity surrogate models (MFSMs). Instead of treating the surrogate as a pure black box, HM integrates a computationally cheaper, "partially correct" low-fidelity (LF) model. The data-driven ML component then learns a correction to the LF model, rather than the entire system behavior from scratch [2].

Table 2: Comparison of Surrogate-Based Optimization Strategies

Characteristic	Fixed Sampling (A Priori)	Adaptive Sampling
Computational Workflow	Sequential: Sampling → Training → Optimization	Iterative: Surrogate guides new sampling
Data Efficiency	Lower; requires an initial sampling plan	Higher; focuses samples in promising regions
Solution Reliability	More sensitive to initial sampling quality	More consistent and efficient [2]
Effect of Hybridization	Improves surrogate robustness, reduces solution variability [2]	Enhances convergence reliability and efficiency [2]

Research shows that adaptive sampling methods are generally more efficient and consistent than fixed-sampling strategies. Furthermore, hybrid modeling improves surrogate robustness and reduces solution variability, allowing for good performance with fewer high-fidelity samples, although it may increase optimization costs per iteration [2].

Experimental Protocols and Workflows

Protocol for Sparse Learning Mechanism Reduction

The SL approach for reducing detailed chemical mechanisms involves a clearly defined workflow [73]:

- **Data Generation:** Generate a comprehensive training set by simulating the detailed chemical mechanism across a wide range of operating conditions (e.g., different temperatures, pressures, and equivalence ratios). This captures the dynamic evolution of the thermochemical state vector.
- **Problem Formulation:** Define the objective function to explicitly reproduce the dynamical evolution of the detailed chemical kinetics while constraining the compactness (sparsity) of the representation.
- **Sparse Regression:** Solve the optimization problem using modern algorithms to obtain a sparse weight vector that quantifies the importance of each reaction in the mechanism.
- **Mechanism Construction:** Retain only the species involved in reactions with non-zero weights, forming the skeletal mechanism.
- **Validation:** Rigorously validate the reduced mechanism against the detailed mechanism for fundamental combustion properties (e.g., ignition delay time, flame speed) and complex phenomena like turbulence-chemistry interactions.

Protocol for Physics-Informed React-DeepONet

The workflow for enforcing physical constraints in reduced composition space chemical kinetics is as follows [74]:

- **Representative Species Selection:** Identify a small subset of species that are markers for the evolution of fuel oxidation and are strongly correlated with the remaining species.
- **Data Generation:** Solve the system of stiff ODEs for the full thermo-chemical vector (0D or 1D reactors) under various initial conditions to generate training data.
- **Network Training - Phase 1:** Train the Correlation Net (a small ANN) to establish a physically consistent mapping from the reduced set of representative species to the full solution vector.

- **Network Training - Phase 2:** Train the React-DeepONet to advance the solution of the representative species and temperature. The loss function incorporates physical constraints (mass, element conservation) evaluated using the full vector reconstructed by the Correlation Net.
- **Coupling with CFD:** The trained React-DeepONet can be coupled with a CFD solver, where it advances the chemical state at each computational cell or particle, providing significant acceleration.

Workflow for Adaptive Sampling with Hybrid Models

The iterative workflow for adaptive sampling optimization using hybrid surrogates is effective for simulation-based problems [2]:

- **Initial Sampling:** Generate an initial set of high-fidelity samples according to a space-filling design.
- **LF Model Evaluation:** Evaluate the inexpensive low-fidelity model over a dense set of points.
- **Hybrid Surrogate Training:** Train a multi-fidelity surrogate model that maps inputs to outputs by learning a correction to the LF model using the available HF data.
- **Surrogate Optimization:** Optimize the hybrid surrogate model using a deterministic global solver to identify a promising candidate solution.
- **HF Validation & Update:** Evaluate the candidate solution with the expensive HF simulation. Add this new data point to the training set.
- **Convergence Check:** Repeat steps 3-5 until a convergence criterion is met (e.g., minimal improvement in objective function).

The following workflow diagram illustrates the adaptive sampling process with hybrid models:

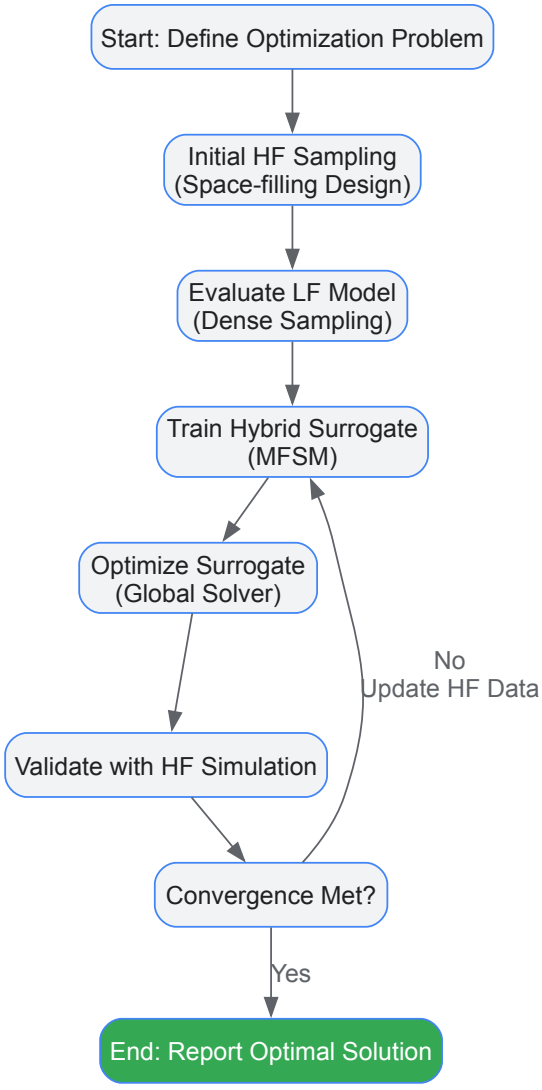

Figure 1: Adaptive Sampling with Hybrid Models

The Scientist's Toolkit: Essential Computational Reagents

Table 3: Key Software and Methodological Tools for Sampling and Optimization

Tool / Method	Category	Function in Research
Umbrella Sampling (US) [71] [70]	Enhanced Sampling	Calculates free energy profiles along predefined reaction coordinates for processes like ligand binding.
Metadynamics (MtD) [71] [70]	Enhanced Sampling	Explores and reconstructs free energy surfaces by iteratively filling visited states.
Replica Exchange MD (REMD) [71] [72]	Enhanced Sampling	Enhances conformational sampling by running parallel simulations at different temperatures.
Sparse Learning (SL) [73]	Mechanism Reduction	Statistically identifies and retains only the most influential reactions in large chemical mechanisms.
Deep Operator Network (DeepONet) [74]	ML for Chemistry	Learns the solution operator of differential equations, enabling rapid advancement of chemical kinetics.
Hybrid/Multi-Fidelity Model [2]	Surrogate Modeling	Combines a low-fidelity model with HF data to create a robust and data-efficient surrogate.
Adaptive Sampling Loop [2]	Optimization	Iteratively refines a surrogate model by focusing HF simulations on regions predicted to be optimal.
Physics-Informed Loss [74] [75]	ML Constraint	Incorporates physical laws (e.g., mass conservation) directly into the loss function during ML model training.

Efficient sampling is not merely a technique for reducing computational cost; it is a fundamental enabler for tackling problems previously considered intractable in computational chemistry and drug development. The integration of advanced sampling methods with data-driven surrogate modeling and global optimization creates a powerful paradigm for predictive simulation. Key to this integration is the move toward **physically constrained learning**, which ensures that accelerated models remain grounded in fundamental scientific principles. As generative AI and automated sampling methods continue to evolve, their synergy with multi-fidelity optimization frameworks will further narrow the gap between computational exploration and experimental reality, offering unprecedented capabilities for the rational design of molecules and materials.

Strategies for Handling Failed Evaluations and Hidden Constraints

In the domain of surrogate and global optimization for chemistry research, **hidden constraints** present a significant challenge. These are constraints that are not explicitly defined by the problem formulation but cause simulations or physical experiments to fail when violated. Unlike ordinary constraints where the degree of violation can be quantified, hidden constraints result in **complete evaluation failure**, producing no meaningful objective or constraint function values [76]. In chemical engineering contexts, such failures routinely occur due to non-convergence of computational fluid dynamics solvers, infeasible reactor geometries that prevent mesh generation, or physical instabilities that render certain operating conditions unimplementable [76] [77].

The presence of hidden constraints fundamentally complicates optimization because surrogate models cannot be trained on failed points, creating **incomplete data sets** that bias the optimization process. For drug development professionals and researchers, developing robust strategies to manage these failures is essential for automating discovery processes and ensuring reliable convergence to viable solutions. This technical guide examines state-of-the-art methodologies for handling failed evaluations within surrogate-based optimization frameworks, with specific applications to chemical engineering and pharmaceutical research.

Classification of Failure Handling Strategies

Fundamental Approaches

Research in surrogate-based optimization has identified three primary high-level strategies for dealing with hidden constraints and evaluation failures [76]:

- **Rejection Strategy**: Failed points are simply excluded from the training dataset for the surrogate model. While simple to implement, this approach wastes computational resources and may lead to repeated sampling in failure regions.
- **Replacement Strategy**: Failed points are replaced with values based on viable (non-failed) points, such as using the worst objective function value from successful evaluations or employing regression surrogates trained only on successful points.
- **Prediction Strategy**: A classification surrogate model is developed to explicitly predict the **probability of viability (PoV)** for any candidate point, allowing the optimization to actively avoid regions likely to cause failures.

Quantitative Comparison of Strategies

The performance of these strategies has been quantitatively evaluated across test problems including jet engine architecture optimization, which features a 50% failure rate. The table below summarizes the key findings from systematic investigations [76]:

Table 1: Quantitative Comparison of Hidden Constraint Handling Strategies

Strategy	Key Mechanism	Computational Efficiency	Failure Avoidance Capability	Implementation Complexity
Rejection	Excludes failed points from training	Low	Poor	Low
Replacement	Substitutes values based on viable points	Moderate	Moderate	Moderate
Prediction (PoV)	Classifier predicts failure probability	**High**	**Excellent**	High

Experimental results demonstrate that the **Probability of Viability (PoV)** approach, implemented using mixed-discrete Gaussian Process models, achieves superior performance. This strategy enables optimization algorithms to solve previously intractable problems, such as the referenced jet engine architecture problem with a 50% failure rate [76].

Implementation Methodologies

Gaussian Process for Probability of Viability

The most effective implementation combines a Gaussian Process (GP) classifier to predict viability with a GP regressor to model the objective function. The **acquisition function** is then modified to balance objective function improvement with constraint satisfaction [76].

The workflow for this implementation follows a structured process:

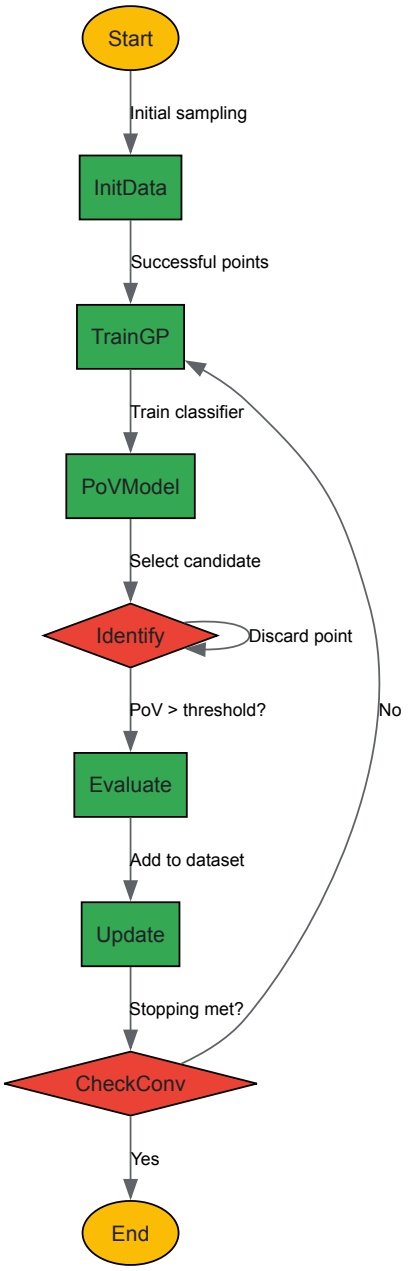

Diagram 1: PoV Optimization Workflow

Experimental Protocol for Chemical Systems

For researchers implementing these strategies in chemical engineering contexts, the following detailed methodology provides a robust experimental framework:

- **Initial Experimental Design**:
  - Perform space-filling design (e.g., Latin Hypercube Sampling) across the parameter space
  - Execute 50-100 initial evaluations to capture both successful and failed regions
  - Document failure modes systematically (non-convergence, numerical instability, physical infeasibility)
- **Surrogate Model Training**:
  - Train separate GP models for objective functions and constraint functions using successful evaluations only
  - Train GP classifier on entire dataset (successful and failed points) with binary labels: 1 for viable, 0 for failed
  - Use anisotropic kernels to accommodate different length scales in different parameter dimensions
- **Infill Point Selection**:
  - Apply expected improvement acquisition function modified with PoV: `EI(x) × PoV(x)`
  - Set minimum PoV threshold (typically 0.7-0.9) to balance exploration and failure avoidance

    - Use multi-start optimization or evolutionary algorithms to optimize acquisition function

- **Iteration and Convergence**:
    - Evaluate selected candidate points
    - Update surrogate models with new results
    - Continue until budget exhausted or convergence criteria met (e.g., minimal improvement over multiple iterations)

This protocol has been successfully applied to chemical reactor optimization and PID controller tuning, demonstrating robust performance even with failure rates exceeding 50% [76] [77].

The Scientist's Toolkit: Essential Research Reagents

Implementation of hidden constraint strategies requires specific computational tools and methodologies. The table below details essential components of the research toolkit for chemical engineering applications:

Table 2: Essential Research Reagents for Optimization with Hidden Constraints

Tool/Component	Function	Implementation Example
Mixed-Discrete Gaussian Process	Models systems with both continuous and categorical parameters	SBArchOpt library [76]
Probability of Viability Classifier	Predicts likelihood of evaluation success	GP classifier with Matern kernel
Adaptive Sampling Algorithm	Selects informative points while respecting constraints	Expected Improvement × PoV
Failure Mode Catalog	Documents and categorizes evaluation failures	Systematic logging of solver errors
Multi-Fidelity Modeling	Integrates data from simplified and high-fidelity models	Variable-fidelity surrogate [77]
Convergence Diagnostics	Determines when to terminate optimization	Statistical testing of improvement

Advanced Considerations for Pharmaceutical Applications

In drug development contexts, hidden constraints often manifest as **compound toxicity**, **synthesis infeasibility**, or **poor pharmacokinetic properties**. These constraints are particularly challenging because they may only be detected through expensive experimental procedures. Implementing PoV prediction for these constraints requires specialized adaptations:

- **Transfer Learning**: Utilize data from related compound classes to inform viability predictions for novel chemistries
- **Multi-Objective Optimization**: Balance competing objectives (efficacy vs. toxicity) while respecting hidden constraints
- **Active Learning**: Strategically select which compounds to synthesize or test based on both predicted performance and uncertainty in viability classification

The integration of these approaches enables more efficient drug discovery pipelines by reducing costly experimental failures while maintaining exploration of innovative chemical spaces.

Handling failed evaluations and hidden constraints is an essential capability for advanced optimization in chemical and pharmaceutical research. The **Probability of Viability** approach, implemented through Gaussian Process classification, has demonstrated superior performance in solving previously intractable problems with high failure rates. By incorporating these methodologies into their research workflows, scientists and engineers can develop more robust and efficient optimization systems, accelerating the discovery and development of novel chemical processes and therapeutic compounds.

In the realm of computational chemistry and drug development, the pursuit of accurate, robust, and generalizable models is paramount. Hybrid and ensemble approaches represent a powerful paradigm that combines multiple models or algorithms to achieve performance that surpasses that of any single constituent model. Framed within the broader context of surrogate and global optimization in chemistry research, these methods address complex challenges such as navigating rough molecular energy landscapes, optimizing multifaceted objective functions, and making reliable predictions from high-dimensional chemical data. By strategically leveraging the strengths and mitigating the weaknesses of individual models, these techniques provide researchers with a sophisticated toolkit for accelerating the discovery and optimization of molecules with desired properties.

This technical guide delves into the core principles, methodologies, and applications of hybrid and ensemble approaches, with a specific focus on their role in advancing chemical research. It provides an in-depth examination of how these methods integrate with global optimization strategies to efficiently explore vast chemical spaces and construct reliable surrogate models for property prediction.

Theoretical Foundations

Core Concepts: Ensemble Learning

Ensemble learning is a machine learning technique that uses multiple learning algorithms to obtain better predictive performance than could be obtained from any of the constituent learning algorithms alone [78]. The fundamental principle is that a collection of weak models, when combined appropriately, can form a strong, highly accurate model.

- **Base Models/Weak Learners:** These are the individual models within the ensemble. Individually, they may have high bias or high variance, but they are designed to be diverse, meaning they make different errors on the same data points [78].
- **Diversity:** This is a critical ingredient for successful ensembles. Diversity ensures that the base models make uncorrelated errors, allowing them to cancel each other out when combined. Techniques like bagging and boosting promote diversity through different mechanisms [78].
- **Combination Strategies:** The predictions of base models are aggregated into a single, final prediction. Common strategies include **averaging** (for regression), **majority voting** (for classification), and **weighted averaging**, where weights are assigned based on the perceived performance or reliability of each base model [79] [78].

The theoretical justification can be understood through a geometric framework, where each classifier's output is a point in a multi-dimensional space. By averaging or optimally weighting these points, the ensemble's prediction can be proven to be closer to the ideal target point than the average individual model, or even as good as the best performer [78].

Core Concepts: Hybrid Approaches

While ensemble methods typically combine models of the same general type (e.g., multiple decision trees), hybrid approaches often integrate fundamentally different algorithms or methodologies to tackle different parts of a complex problem. In chemistry, this frequently manifests as:

- The fusion of **global and local optimization algorithms** to efficiently locate minima on complex potential energy surfaces.
- The combination of **machine learning models with physics-based simulations or quantum chemistry calculations** to create accurate and computationally efficient surrogate models.
- The integration of **optimization algorithms with ensemble models** to fine-tune the ensemble's parameters or the features used for modeling [79] [53].

Connection to Surrogate and Global Optimization

In chemistry, evaluating molecular properties using high-fidelity methods like density functional theory (DFT) or experimental assays is often computationally expensive or resource-intensive. **Surrogate modeling** addresses this by training a computationally cheap model (e.g., a machine learning ensemble) to approximate the expensive "true" function [80].

This surrogate model can then be deployed within a **global optimization** loop. Global optimization algorithms, such as evolutionary algorithms, particle swarm optimization (PSO), and conformational space annealing (CSA), are designed to find the global optimum of a function, often in a high-dimensional space, without being trapped in local minima [53]. The synergy is clear: the surrogate model provides fast property estimates, while the global optimizer efficiently navigates the chemical space to find molecules with optimal properties.

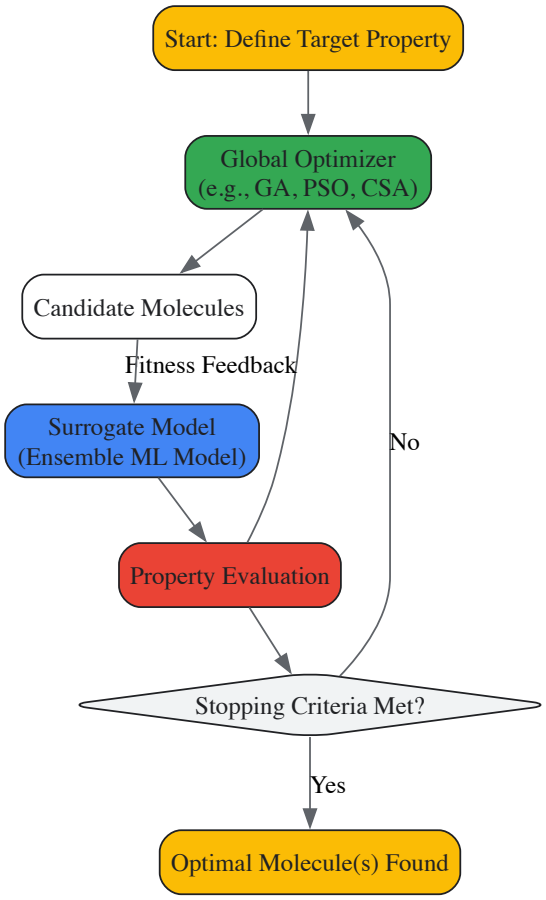

Diagram 1: The integration of surrogate models and global optimization for molecular design. The surrogate ensemble provides fast property predictions to guide the global search.

Key Methodologies and Algorithms

Popular Ensemble Techniques

The following table summarizes the primary ensemble methods used in computational chemistry.

Table 1: Core Ensemble Learning Techniques

Method	Core Mechanism	Key Advantages	Common Chemistry Applications
Bootstrap Aggregating (Bagging)	Trains multiple base models on different random subsets (with replacement) of the training data [78].	Reduces variance, mitigates overfitting. Robust to outliers.	Random Forests for QSAR/QSPR, classification of spectral data [81].
Boosting	Sequentially trains models, where each new model focuses on the errors of the previous ones (e.g., AdaBoost) [78] [82].	Often achieves higher accuracy than bagging, reduces bias.	Enhancing prediction of bioactive molecules [82].
Stacking / Blending	Combines diverse base models using a meta-learner, which is trained on the base models' predictions [78].	Leverages strengths of different model types, highly flexible.	Intrusion detection (concept analogous to complex system analysis) [79].
Bayesian Model Averaging (BMA)	Averages predictions of models weighted by their posterior probabilities given the data [78].	Provides a principled statistical framework for model uncertainty.	Model selection in chemometrics [78].

Hybrid Global Optimization Algorithms

Hybrid algorithms are at the core of inverse molecular design, where the goal is to find molecules possessing a set of pre-defined properties.

- **Evolutionary Algorithms (EAs) / Genetic Algorithms (GAs):** These are population-based optimizers inspired by natural selection. They maintain a population of candidate molecules, which are evolved through operations like crossover (mating) and mutation. **MolFinder** is a prominent example that uses the Conformational Space Annealing (CSA) algorithm, a type of EA, with SMILES string representation to perform global optimization of molecular properties without requiring pre-training on large databases [53].
- **Particle Swarm Optimization (PSO):** Inspired by social behavior like bird flocking, PSO uses a population of particles that move through the search space. The movement of each particle is influenced by its own best-known position and the best-known position in the entire swarm. PSO has been effectively hybridized with ensemble models, for instance, to optimize feature selection and the weight distribution of individual classifiers within an ensemble for robust performance [79].
- **Parallel Tempering (Replica Exchange):** This technique runs multiple simulations at different temperatures and periodically swaps configurations between them. This allows the system to escape local minima and explore the energy landscape more effectively, making it particularly useful for simulating systems with rough energy landscapes, such as proteins or spin glasses [83].

Applications in Chemistry and Drug Development

The application of hybrid and ensemble methods has led to significant advancements across various domains in chemical research.

Molecular Property Prediction and QSPR

Quantitative Structure-Property Relationship (QSPR) modeling is a cornerstone of computational chemistry. Ensemble methods have dramatically improved their predictive power. A recent study demonstrated a hybrid ensemble learning approach for predicting critical thermodynamic properties (e.g., critical temperature, pressure, boiling points). The methodology used the Mordred calculator to generate 247 molecular descriptors and trained multiple neural networks within a bagging framework. This ensemble achieved remarkable accuracy ($R^2 > 0.99$) on a diverse dataset of over 1,700 molecules, outperforming traditional group-contribution methods and single-model approaches [80]. This high accuracy provides reliable inputs for equations of state used in process design.

Inverse Molecular Design and Optimization

This is a paradigm shift from traditional simulation-based discovery to a goal-oriented search of chemical space.

- **MolFinder:** This EA-based method efficiently explores chemical space using SMILES representations. In comparisons with Reinforcement Learning (RL) methods like ReLeaSE and MolDQN, MolFinder consistently found molecules with better target properties while maintaining higher diversity and novelty, demonstrating the power of combinatorial optimization without training-data bias [53].
- **Global Optimization of Clusters and Nanomaterials:** Basin-hopping (BH) algorithms, which can be viewed as a hybrid of Monte Carlo and local minimization, are frequently used to find the global minimum energy structures of atomic and molecular clusters. These methods are often coupled with unsupervised machine learning to enhance the search for local minima and the transition states connecting them [84].

Virtual Screening and Bioactive Molecule Discovery

Ensemble learning has proven highly effective in ligand-based virtual screening, which aims to identify new bioactive molecules from large chemical databases. Research using the MDL Drug Data Report (MDDR) database has shown that the boosting algorithm AdaBoostM1, when combined with base classifiers like Random Forest and J48, generated better prediction results for bioactive molecules than other single machine learning methods. This makes it a valuable in silico tool for cheminformatics and the early stages of drug discovery [82].

Table 2: Performance Comparison of Molecular Optimization Methods

Method	Algorithm Type	Key Feature	Reported Advantage
MolFinder [53]	Evolutionary Algorithm (CSA)	Uses SMILES representation; no training required.	Finds molecules with better target properties and higher diversity than RL methods.
ReLeaSE [53]	Reinforcement Learning	Trained on known chemical databases (e.g., ZINC).	Can generate molecules with desired physicochemical properties.
MolDQN [53]	Deep Q-Network (RL)	Uses predefined molecular variation operations.	Capable of modifying existing molecules for property optimization.
PSO-Optimized Ensemble [79]	Hybrid Ensemble + Optimization	Dynamically adjusts classifier weights and feature selection.	Superior detection accuracy and reduced false positives in complex classification.

Experimental Protocols and Workflows

Protocol: Building a QSPR Ensemble for Property Prediction

This protocol outlines the steps for building a robust ensemble model for predicting molecular properties, as exemplified in recent thermodynamic studies [80].

- **Dataset Curation:** Compile a large and diverse dataset of molecules with experimentally measured target properties. For example, the DIPPR database provides over 1,701 molecules across 85 chemical families.
- **Molecular Featurization:** Calculate molecular descriptors for all compounds. The Mordred software is a suitable choice, capable of generating over 1,800 2D and 3D descriptors that encode topological, electronic, and geometric features.
- **Data Preprocessing:** Handle missing values (e.g., by imputation), standardize numerical features to have zero mean and unit variance, and encode categorical variables if necessary.
- **Base Model Training:** Train multiple base learners. In a bagging framework, this involves:
  - Generating (N) bootstrap samples (random subsets with replacement) from the original training data.
  - Training a separate model (e.g., a neural network or decision tree) on each bootstrap sample.
- **Ensemble Aggregation:** For a new molecule, generate its descriptors and pass them to all base models. The final ensemble prediction is the average of all base model predictions (for regression) or the majority vote (for classification).

Protocol: Implementing a Global Molecular Optimization Run

This protocol describes the workflow for a hybrid EA like MolFinder [53], illustrated in Diagram 1.

- **Initialization:** Define the objective function (e.g., a target property like high binding affinity or a specific octanol-water partition coefficient). Generate an initial population of (N_{\text{bank}}) (e.g., 1000) random, valid SMILES strings.
- **Distance and Seed Calculation:** Calculate the average molecular distance ((D{\text{avg}})) *within the population using Tanimoto similarity on molecular fingerprints. Set an initial distance cutoff ((D*{\text{cut}} = D{\text{avg}}/2)) *to maintain diversity. Select a subset of the best-performing molecules as seeds ((N*{\text{seed}} = 600)).
- **Generational Loop:** For each seed molecule, generate new child molecules:
  - **Crossover:** Pair the seed with another random molecule from the bank and perform crossover operations on their SMILES strings to create 40 new children.
  - **Mutation:** Apply mutation operations (atom addition, deletion, substitution) to the seed to create 60 new children.
  - **(Optional) Local Optimization:** Perform a local search on generated children by randomly substituting atoms, accepting changes that improve the objective value.
- **Bank Update:** For each new child molecule, if its objective value is better than the worst in the bank, calculate its distance to all bank molecules. If its minimum distance is greater than (D_{\text{cut}}), it replaces the worst molecule in the bank. This balances fitness and diversity.
- **Convergence Check:** Repeat steps 2-4 for a predefined number of generations or until convergence. The final bank contains the diverse set of optimally performing molecules.

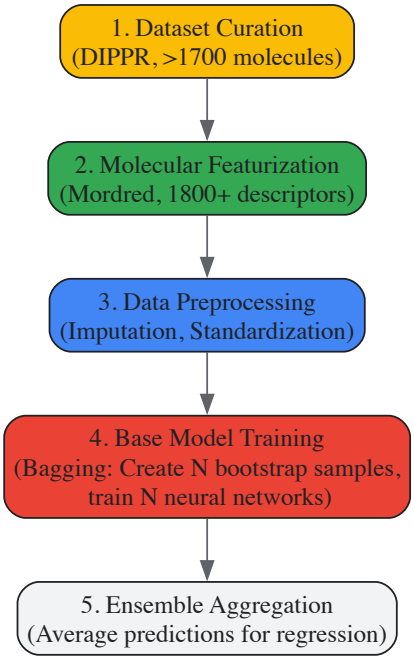

Diagram 2: Workflow for constructing a QSPR ensemble model for molecular property prediction.

The Scientist's Toolkit: Research Reagent Solutions

This section details key software, algorithms, and conceptual "reagents" essential for implementing hybrid and ensemble approaches in chemical research.

Table 3: Essential Research Reagents for Hybrid and Ensemble Modeling

Tool / Algorithm	Type	Function in Research
Random Forest [81]	Ensemble Algorithm (Bagging)	A workhorse for classification and regression tasks in QSAR, spectral analysis, and bioactivity prediction. Handles high-dimensional data well.
AdaBoost [82]	Ensemble Algorithm (Boosting)	Used to enhance the prediction of bioactive molecules by sequentially focusing on misclassified examples from previous models.
Particle Swarm Optimization (PSO) [79]	Global Optimizer	Employed to optimize hyperparameters, feature selection, and ensemble weight distributions, improving model robustness and accuracy.
Conformational Space Annealing (CSA) [53]	Global Optimizer (Evolutionary)	The core algorithm in MolFinder for the global optimization of molecular properties, balancing extensive and intensive search of chemical space.
Mordred [80]	Molecular Descriptor Calculator	Generates a comprehensive set of 2D and 3D molecular descriptors for featurizing molecules in QSPR models.
RDKit [53] [80]	Cheminformatics Library	Provides essential functionality for handling molecules, generating fingerprints, calculating similarities, and manipulating SMILES strings.
Parallel Tempering [83]	Sampling Algorithm	Accelerates simulations of systems with large energy barriers (e.g., proteins, spin glasses) by facilitating escape from local minima.

The Role of Generative AI and Deep Learning in Next-Generation Surrogate Models

The computational intensity of traditional simulation methods like Molecular Dynamics (MD) and Density Functional Theory (DFT) presents a significant bottleneck in chemistry and materials science research. Surrogate models, function approximations that are computationally inexpensive to evaluate, have emerged as a powerful solution to accelerate exploration. The integration of generative artificial intelligence (AI) and deep learning is fundamentally revolutionizing these surrogate models, transforming them from simple approximators into multi-task, generative engines for molecular design and optimization. This whitepaper examines this transformation, detailing how generative AI architectures are creating powerful surrogate models that enable unprecedented exploration of chemical space, facilitate inverse design, and accelerate the discovery of novel molecules and materials.

In computational chemistry and materials science, researchers are often faced with the challenge of optimizing complex objective functions—such as a molecule's binding affinity or a material's conductivity—that are expensive to evaluate using high-fidelity simulations like MD or DFT. **Global optimization** aims to find the best possible solution across the entire search space, while **surrogate optimization** is a strategy specifically designed for time-consuming objective functions [85].

A **surrogate model** is a function that approximates another function that is computationally expensive to evaluate [85]. The core value of a surrogate is that it takes little time to evaluate, allowing researchers to test thousands of candidate points and take the best value as an approximation of the true optimum [85]. The surrogate optimization algorithm must balance two competing goals: the **exploration** of the search space to find a global minimum, and the **speed** to obtain a good solution with few objective function evaluations [85].

The advent of deep learning has unlocked a new generation of surrogate models. Instead of being simple interpolators, these models are now capable of *generating* novel molecular structures and predicting their properties, thereby tackling the **inverse design problem**: mapping from a set of desired properties back to the molecular structures that possess them [86].

The Evolution of Surrogate Models through Deep Learning

From Traditional Surrogates to Generative AI

Traditional surrogate models, such as those based on radial basis functions, operated by interpolating or extrapolating from a limited set of evaluated data points. Their primary role was to serve as a fast proxy within an optimization loop, predicting the objective function value for a given input configuration [85] [87].

Generative AI models have redefined this role. They learn the underlying probability distribution of the training data, enabling them to generate novel, valid molecular structures that are not in the original dataset [86]. This capability for **distribution learning** allows these models to extrapolate into novel chemical space. When these generative models are trained on data from expensive simulations or experiments, they effectively

become **generative surrogate models**—not just approximating a single function, but encapsulating the vast, complex relationships within chemical space.

Key Deep Learning Architectures for Generative Surrogates

Several deep learning architectures form the backbone of next-generation surrogate models:

- **Generative Models for Molecular Trajectories**: Frameworks like **MDGEN** treat entire molecular dynamics trajectories as time series of 3D structures, similar to how image generation was extended to video [88]. These models can be conditioned on initial or key frames to perform tasks like forward simulation, transition path sampling, and trajectory upsampling [88].
- **Sequence-Based Models (RNNs & Transformers):** Software such as **REINVENT 4** utilizes Recurrent Neural Networks (RNNs) and Transformer architectures to generate molecules represented as SMILES strings [86]. These models operate auto-regressively, calculating the joint probability of generating a sequence of tokens that constitutes a valid molecule [86].
- **Graph Neural Networks (GNNs) for Interatomic Potentials**: **Machine Learning Interatomic Potentials (MLIPs)** use GNNs to represent atomic structures as graphs, where atoms are nodes and interatomic distances are edges [89]. These models map atomic structures to potential energies and atomic forces, offering a favorable trade-off between accuracy and computational cost compared to traditional *ab initio* methods [89].
- **Diffusion Models**: These models have gained prominence for generating molecular structures, including directly in 3D, by iteratively denoising data from a random distribution [90].

Table 1: Key Deep Learning Architectures for Generative Surrogates in Chemistry

Architecture	Molecular Representation	Core Functionality	Example Application
Molecular Trajectory Models	3D Structures (Time-series)	Generative modeling of dynamics trajectories	Forward simulation, path sampling [88]
RNNs & Transformers	SMILES/SELFIES Strings	Auto-regressive sequence generation	*De novo* molecular design & optimization [86]
Graph Neural Networks (GNNs)	Molecular Graphs (Atoms/Bonds)	Learning graph-structured relationships	Machine Learning Interatomic Potentials (MLIPs) [89]
Diffusion Models	1D, 2D, or 3D Representations	Iterative denoising from noise	3D molecular structure generation [90]

Implementation and Experimental Protocols

Implementing a generative surrogate model involves a multi-stage workflow, from data generation to model deployment for inverse design.

Workflow for Generative Surrogate Modeling

The following diagram illustrates the core closed-loop workflow for developing and employing generative surrogate models in molecular discovery.

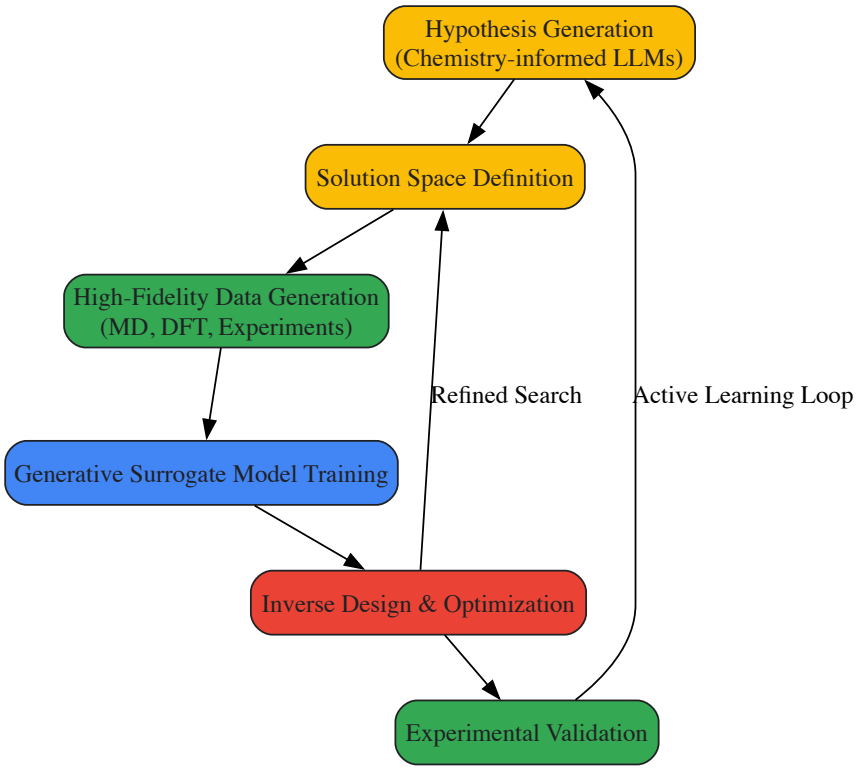

Detailed Methodologies for Key Experiments

Protocol 1: Building a Generative Surrogate for Molecular Dynamics with MDGEN

- **Data Generation:**
  - Run a set of reference MD simulations for the system of interest (e.g., tetrapeptides).
  - Extract the resulting trajectories, which are time-series of 3D atomic coordinates.
  - Pre-process the trajectories into frames suitable for training, ensuring consistent formatting.
- **Model Training:**
  - **Architecture:** Implement a generative model (e.g., a diffusion model) designed for molecular "video" generation.
  - **Training Objective:** Train the model to learn the conditional distribution `P(Trajectory | Keyframes)`, where keyframes are specific, selected frames from the trajectory used to condition the generation [88].
  - **Conditioning:** The model is trained to be conditioned on different keyframes to perform varied tasks. For example, conditioning on a single initial frame enables forward simulation, while conditioning on two endpoint frames enables transition path sampling [88].
- **Model Validation:**
  - Validate the model's ability to produce physically realistic ensembles by comparing statistical properties (e.g., radial distribution functions, energy distributions) of the generated trajectories against those from the reference MD data [88].
  - Quantitatively evaluate task-specific performance, such as the accuracy of upsampled fast motions or the plausibility of generated transition paths.

Protocol 2: Molecular Optimization using REINVENT 4's Reinforcement Learning (RL)

- **Preparation:**
  - **Prior Model:** Select a pre-trained RNN or Transformer model that serves as a prior, representing the general rules of chemistry [86].
  - **Scoring Function:** Design a scoring function `S(m)` that quantifies the desirability of a generated molecule `m`. This function can incorporate multiple objectives, such as bioactivity (e.g., DRD2 activity) and drug-likeness (QED), often with a constraint on structural similarity to a lead compound [91].
- **RL Running Cycle:**
  - The agent (generative model) samples a batch of molecules.
  - Each molecule is scored by the scoring function `S(m)`.

- The agent's internal weights are updated to increase the likelihood of generating molecules with high scores and decrease the likelihood of those with low scores. This is done by maximizing the expected reward `R`, which is a function of the score `S(m)` and the likelihood under the prior model to maintain chemical validity [86].
- This cycle repeats, steering the generative model towards regions of chemical space that contain molecules with the desired properties.

The RL cycle is a key mechanism for inverse design and is illustrated below.

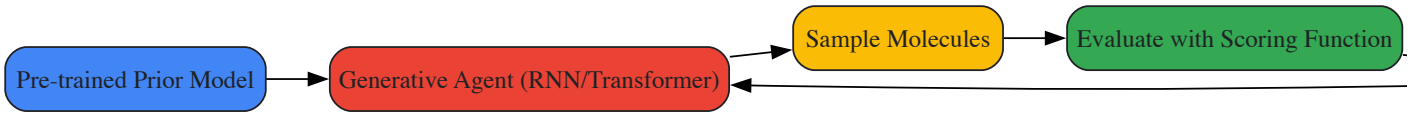

Performance and Quantitative Benchmarks

The performance of AI-accelerated surrogate models is measured by both their accuracy against ground-truth simulations and their staggering computational speedups.

Benchmarks for Geometry Relaxation Surrogates

Geometry relaxation, a key task for identifying stable materials, is a prime example of AI acceleration. The NVIDIA Batched Geometry Relaxation NIM, which uses MLIPs as surrogates for DFT, demonstrates profound speedups.

Table 2: Performance of Batched Geometry Relaxation NIM on a Single H100 GPU [89]

System Type	Number of Systems	Baseline (CPU, s)	NIM Batch=1 (s)	NIM Batch=128/64 (s)	Max Speedup
Inorganic Crystals	2,048	874	36	9	~100x
Organic Molecules (GDB-17)	851	678	12	0.9	~800x

Molecular Optimization Success Rates

Molecular optimization benchmarks evaluate a model's ability to improve specific properties while maintaining structural similarity to a lead compound. For instance, a benchmark task may require improving the quantitative estimate of drug-likeness (QED) of molecules from a range of 0.7-0.8 to above 0.9, while maintaining a structural similarity value larger than 0.4 [91]. On such tasks, AI-driven methods have demonstrated high sample efficiency and success rates, outperforming traditional methods.

The Scientist's Toolkit: Research Reagent Solutions

The following table details key software and tools that form the essential research reagents for developing and deploying generative surrogate models.

Table 3: Essential Tools and Platforms for Generative Surrogate Modeling

Tool / Platform	Type	Primary Function	Reference / Source
REINVENT 4	Open-Source Software	Reference implementation for generative molecular design using RNNs/Transformers and RL.	[86]
MDGEN	Generative AI Model	Direct generative modeling of molecular dynamics trajectories for multi-task surrogate modeling.	[88]
NVIDIA ALCHEMI	Platform & Microservices	A collection of APIs and NIMs for accelerating chemical and material discovery with AI.	[89]
NVIDIA Batched Geometry Relaxation NIM	Accelerated Microservice	Batched parallel execution of geometry relaxation simulations using MLIPs for high-throughput screening.	[89]
Machine Learning Interatomic Potentials (MLIPs)	AI Surrogate Model	Fast, accurate prediction of energies and atomic forces for large-scale MD and geometry relaxation.	[89]

Future Frontiers and Challenges

Despite rapid progress, the field faces several challenges and opportunities:

- **Limitations of Current Models:** Models like MDGEN show diminished performance with larger protein motions compared to small peptides and depend on keyframes for generation [88]. Representing more diverse systems, like chemical ligands with explicit solvent, will require alternative tokenization approaches [88].
- **Multi-objective Optimization:** Practical molecular optimization requires balancing multiple, often competing, properties (activity, selectivity, solubility, etc.) [91] [92]. Future research will focus on more efficient multi-objective frameworks.
- **Data Sparsity and Quality:** The efficacy of these models is fundamentally contingent on the availability and quality of large, well-curated molecular datasets [91] [92].
- **Emerging Frontiers:** Future directions include exploring the potential of generative surrogates for *de novo* design of enzymatic mechanisms and scaffolding more complex molecular machinery through "molecular inpainting" [88]. The unification of sequence and structure generation in models is also an active area of research [90].

Generative AI and deep learning are not merely augmenting but fundamentally reshaping the paradigm of surrogate modeling in chemical research. By moving beyond simple function approximation to become generative engines of novel molecular structures and dynamics, these next-generation surrogates are unlocking a new era of inverse design. They offer a unifying framework for deep learning over the microscopic world, dramatically accelerating the exploration of vast chemical spaces and holding the promise of revolutionizing the pace of discovery in drug development and materials science. As these tools continue to mature and integrate into automated workflows, they will become an indispensable component of the modern computational researcher's toolkit.

Benchmarking Performance and Validating Models for Real-World Impact

Optimization algorithms are fundamental to modern chemistry and materials science research, powering tasks from molecular discovery to reaction optimization. In the context of surrogate and global optimization, selecting the right algorithm is only part of the challenge; rigorously evaluating its performance is equally critical. Without standardized metrics and protocols, comparing algorithms across different studies becomes problematic, as optimization rate alone may not indicate capabilities across diverse experimental spaces [93]. This guide establishes a comprehensive framework for assessing optimization algorithm performance, with specific application to chemical research problems.

The unique challenges in chemical optimization—including expensive experimental evaluations, noisy measurements, high-dimensional parameter spaces, and material constraints—necessitate specialized evaluation approaches. Whether optimizing drug combinations [94], discovering new materials [95], or running self-driving labs [93], researchers must consider multiple performance dimensions to select the most appropriate optimization strategy for their specific problem.

Key Performance Metrics for Optimization Algorithms

Evaluating optimization algorithms requires a multifaceted approach that considers both computational efficiency and solution quality. The metrics below form a comprehensive framework for assessment.

Convergence and Solution Quality Metrics

These metrics evaluate how effectively an algorithm finds high-quality solutions:

- **Optimality Gap**: Difference between the found solution and the known (or estimated) global optimum. In black-box optimization where the true optimum is unknown, the best-found solution across all algorithm runs serves as a proxy [96].
- **Best Objective Value (BOV)**: Tracks the best function value found as a function of the number of black-box evaluations, particularly important when evaluation budgets are limited [96].
- **Mean Objectives**: The average performance of solutions identified during optimization, useful for understanding typical rather than just best-case performance [95].
- **Precision and Variance**: The unavoidable spread of data points around a "ground truth" mean, quantified by the standard deviation of replicates of a single condition conducted in an unbiased manner [93].

Efficiency and Computational Cost Metrics

These metrics address resource utilization and computational requirements:

- **Function Evaluations**: The number of expensive black-box function evaluations required to reach a target solution quality, critical when evaluations represent physical experiments or lengthy simulations [97].
- **Throughput**: For self-driving labs, this includes both theoretical and demonstrated values encompassing platform material preparation rate and analyses [93].
- **Material Usage**: Quantifies consumption of hazardous, expensive, or environmentally sensitive materials, covering safety, monetary, and environmental impacts [93].
- **Operational Lifetime**: For automated experimental systems, includes demonstrated unassisted lifetime, demonstrated assisted lifetime, and theoretical lifetimes [93].

- **Convergence Rate**: The speed at which an algorithm approaches the optimal solution, often measured as the number of iterations or function evaluations needed to reach within a certain tolerance of the optimum.

Table 1: Key Performance Metrics for Optimization Algorithms

Metric Category	Specific Metric	Application Context	Interpretation
Solution Quality	Optimality Gap	All optimization problems	Lower values indicate better performance
	Best Objective Value (BOV)	Limited evaluation budgets	Higher values indicate better performance
	Mean Objectives	Stochastic algorithms	Higher values with low variance preferred
Computational Efficiency	Function Evaluations	Expensive black-box functions	Fewer evaluations to target quality preferred
	Throughput	Self-driving labs, high-throughput screening	Higher measurements per unit time preferred
	Material Usage	Experimental optimization with costly reagents	Lower consumption of materials preferred
Exploration-Exploitation	Materials Count	Materials discovery, diverse solution generation	Higher counts indicate broader exploration [95]
	Mean Density Scan	Exploration of objective space	Measures how densely algorithm explores space [95]

Robustness and Reliability Metrics

These metrics assess algorithm performance across diverse problem instances:

- **Success Rate**: The percentage of runs that successfully find a solution meeting specified quality thresholds.
- **Parameter Sensitivity**: The algorithm's performance variation due to changes in its hyperparameters, with lower sensitivity generally preferred.
- **Performance Consistency**: The variance in solution quality across multiple independent runs, particularly important for stochastic algorithms.

Experimental Design and Benchmarking Protocols

Rigorous experimental design is essential for meaningful algorithm comparison. Below are standardized protocols for performance evaluation.

Surrogate Benchmarking for Accessible Evaluation

Surrogate benchmarking evaluates algorithm performance on standardized, n-dimensional functions instead of physical experiments, significantly increasing throughput and enabling direct comparisons [93]. The process involves:

- **Function Selection**: Choose benchmark functions with properties relevant to chemical problems (e.g., multimodality, ill-conditioning, noise)
- **Algorithm Configuration**: Implement each algorithm with appropriate hyperparameter settings
- **Evaluation Budget**: Define a maximum number of function evaluations for each run
- **Multiple Runs**: Execute sufficient independent runs to account for stochasticity
- **Data Collection**: Record performance at regular intervals throughout optimization

This approach allows researchers to understand algorithm behavior before committing to expensive experimental validation [93].

Quantifying Experimental Precision

For physical experiments, precision quantification is essential:

- **Unbiased Replicates**: Conduct replicates of a single experimental condition set in an unbiased manner
- **Alternating Test Conditions**: Alternate the test condition with random condition sets between replicates to prevent sequential sampling bias
- **Precision Calculation**: Quantify precision as the standard deviation of replicates around the "ground truth" mean value [93]

High data generation throughput cannot compensate for imprecise experiment conduction and sampling, making this metric particularly critical [93].

Performance Assessment Workflow

The following diagram illustrates the complete algorithm evaluation workflow:

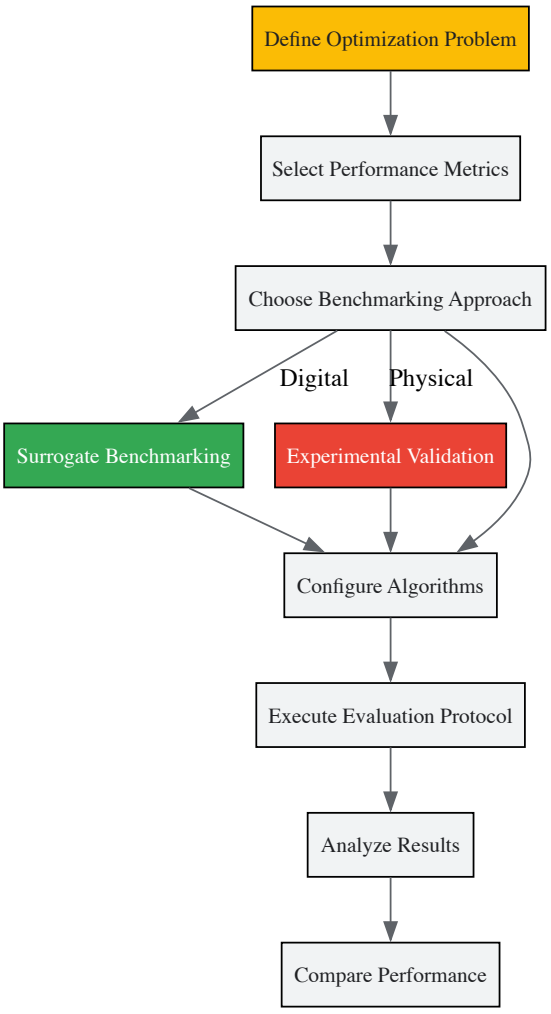

Domain-Specific Evaluation Criteria

Different chemical research domains present unique optimization challenges that necessitate specialized evaluation approaches.

Self-Driving Laboratories (SDLs)

SDL evaluation requires metrics beyond traditional optimization performance:

- **Degree of Autonomy**: Ranges from piecewise (human transfers data and conditions) to closed-loop (no human intervention) and eventually self-motivated systems (autonomous goal identification) [93]
- **Operational Lifetime**: Categorization into demonstrated unassisted lifetime, demonstrated assisted lifetime, and theoretical lifetimes [93]
- **Accessible Parameter Spaces**: The range and dimensionality of experimental conditions the SDL can explore
- **Sampling Cost**: Incorporation of material, time, and computational costs per sample [93]

Table 2: Specialized Metrics for Self-Driving Labs

Autonomy Level	Human Role	Typical Throughput	Best-Suited Applications
Piecewise	Transfers data and conditions between platform and algorithm	Lowest	Informatics studies, low lifetime systems [93]
Semi-Closed-Loop	Interferes with some steps (measurement or system reset)	Medium	Batch processing, complex offline measurements [93]
Closed-Loop	No interference in experiment conduction	High	Data-greedy algorithms (Bayesian optimization, RL) [93]

Autonomy Level	Human Role	Typical Throughput	Best-Suited Applications
Self-Motivated	Defines initial objectives only	Potentially unlimited	Novel scientific discovery without human direction [93]

Drug Discovery and Materials Optimization

In molecular and materials design, specialized considerations include:

- **Descriptor Compression Efficiency**: For quantum machine learning, effectiveness in reducing molecular descriptor dimensionality while retaining predictive information [98]
- **Multi-objective Performance**: Ability to handle competing objectives (e.g., potency vs. solubility in drug discovery)
- **Constraint Handling**: Effectiveness in satisfying chemical feasibility constraints (e.g., synthetic accessibility, stability)
- **Chemical Diversity**: Exploration of structurally diverse candidates to maintain option variety

Case Studies in Chemical Research

Drug Combination Optimization

Search algorithms from information theory have successfully optimized drug combinations with only one-third the tests of fully factorial searches [94]. In restoring age-related decline in Drosophila melanogaster, algorithms identified optimal four-drug combinations while significantly reducing experimental burden. Evaluation metrics included:

- **Efficacy Enrichment**: Significant improvement in identifying selective combinations compared to random searches
- **Fractional Experimental Cost**: Reduction in experiments needed compared to exhaustive search
- **Biological Outcome Measures**: Organism-specific functional improvements (heart function, exercise capacity) [94]

Material Discovery and Design

Benchmarking studies of inverse materials design algorithms reveal important performance tradeoffs:

- **Materials Count**: Bayesian optimization tends to sample more unique elemental compositions to build accurate surrogates, while algorithms like Runge Kutta optimization (RUN) repeatedly sample targeted compositions with higher objective values [95]
- **Objective Space Exploration**: Nature-inspired algorithms often show higher variability, while Bayesian optimization provides more stable, predictable performance [95]
- **Hyperparameter Sensitivity**: Nature-inspired algorithms typically require more hyperparameter tuning, adding to computational complexity [95]

Essential Research Reagents and Computational Tools

Successful implementation of optimization algorithms requires both computational and experimental resources.

Table 3: Essential Research Tools for Optimization in Chemistry

Tool Category	Specific Tools/Resources	Function/Purpose
Surrogate Modeling Software	Surrogate Modeling Toolbox (SMT) [99]	Python package with surrogate modeling methods, sampling techniques, and benchmarking
	Surrogates.jl [99]	Julia package offering random forests, radial basis methods, and kriging
	SAMBO Optimization [99]	Python library supporting sequential optimization with tree-based and Gaussian process models
Experimental Platforms	Self-Driving Labs (SDLs) [93]	Automated experimental workflows with algorithm-selected parameters
	Microfluidic Reactors [93]	Continuous flow systems for high-throughput chemical experimentation
	High-Throughput Screening Systems [94]	Multi-well plate systems for parallel biological testing
Descriptor and Analysis Tools	Molecular Descriptors [100]	Numerical representations of molecular structure for QSAR studies

Tool Category	Specific Tools/Resources	Function/Purpose
	Assay Central [98]	Software for curating datasets and building Bayesian machine learning models
	RDKit [98]	Cheminformatics and machine learning tools for molecular descriptor calculation

Comprehensive evaluation of optimization algorithms requires a multidimensional approach that considers solution quality, computational efficiency, and domain-specific requirements. By implementing the standardized metrics and experimental protocols outlined in this guide, researchers in chemistry and materials science can make informed decisions about algorithm selection for their specific problems. The ongoing development of self-driving labs and automated experimentation platforms will likely introduce new performance considerations, making robust evaluation frameworks increasingly important for accelerating scientific discovery.

In the field of chemistry research, particularly in drug development, the optimization of processes and formulations is often hindered by computationally expensive or experimentally prohibitive objectives. **Surrogate modeling** has emerged as a fundamental pillar of modern **global optimization** strategies, enabling researchers to navigate complex design spaces efficiently. These models, also known as metamodels, approximate the input-output relationship of a primary process, acting as a fast-to-evaluate substitute during optimization routines [85]. This technical guide provides an in-depth analysis of surrogate models, framing their use within the broader context of global optimization for chemistry research. It delivers a comparative examination of their core attributes—accuracy, robustness, and speed—equipping scientists and drug development professionals with the knowledge to select and implement these powerful tools effectively.

The drive towards **Process Analytical Technology (PAT)** and **Real-Time Release Testing (RTRT)** in the pharmaceutical industry underscores the need for non-destructive, rapid characterization methods [101]. Surrogate models fulfill this need by predicting critical quality attributes, such as **dissolution profiles**, based on fast, at-line measurements, thereby accelerating drug product release and enhancing sustainability [102]. This guide will dissect the methodologies behind these models, present structured quantitative comparisons, and provide detailed experimental protocols to facilitate their adoption in research and development.

Theoretical Foundations of Surrogate Modeling and Optimization

The Role of Surrogates in Global Optimization

Surrogate models are a response to the challenge of optimizing systems where the objective function is a "black box"—expensive to evaluate, derivative-free, or poorly understood. The core idea is to construct a statistical model that mimics the behavior of the original, costly function [96] [85]. In an optimization context, this surrogate is then used to explore the parameter space extensively with minimal computational overhead, guiding the search for a global optimum.

The process, often formalized as **Surrogate-Assisted Optimization** or **Bayesian Optimization (BO)** when using probabilistic models, strategically balances two competing goals: **exploration** and **exploitation** [96] [103]. Exploration involves probing regions of the parameter space where the surrogate model's prediction is highly uncertain, ensuring no promising area is overlooked. Exploitation, conversely, focuses on refining solutions in areas already known to yield good objective values. Advanced acquisition functions, such as the **Expected Improvement (EI)**, quantitatively balance this trade-off by estimating the potential of a candidate point to yield a better solution than the current best, weighted by the model's uncertainty at that point [103].

Table 1: Key Components of a Surrogate-Assisted Optimization Framework.

Component	Description	Common Examples
Surrogate Model	A fast statistical model approximating the expensive objective function.	Gaussian Process (Kriging), Radial Basis Functions, Artificial Neural Networks [104] [105] [106]
Acquisition Function	A criterion that guides the selection of the next point to evaluate on the true function.	Expected Improvement (EI), Predictive Mean, Upper Confidence Bound [96] [103]
Optimization Loop	The sequential process of model training, point selection via the acquisition function, and expensive function evaluation.	Bayesian Optimization, Surrogate-Assisted Evolutionary Algorithms [96] [106]

The Active Learning Cycle

A static surrogate model trained on an initial dataset may be insufficient for locating a global optimum accurately. **Active learning** (or sequential design) is a critical strategy for iterative model refinement. This self-learning process enriches the training dataset with points selected to maximize information gain, dramatically improving model accuracy where it matters most—in promising regions of the optimum [103] [105].

The cycle proceeds as follows:

- An initial surrogate model is trained on a small, space-filling design (e.g., a Latin Hypercube Sample).
- An acquisition function, using the surrogate's predictions and uncertainties, identifies the most valuable point(s) for the next expensive evaluation.
- The true objective function is evaluated at the selected point(s).
- The new data is added to the training set, and the surrogate model is updated.
- The cycle repeats until a convergence criterion or evaluation budget is met [96] [103]. This approach ensures computational resources are focused on informative evaluations, leading to faster convergence.

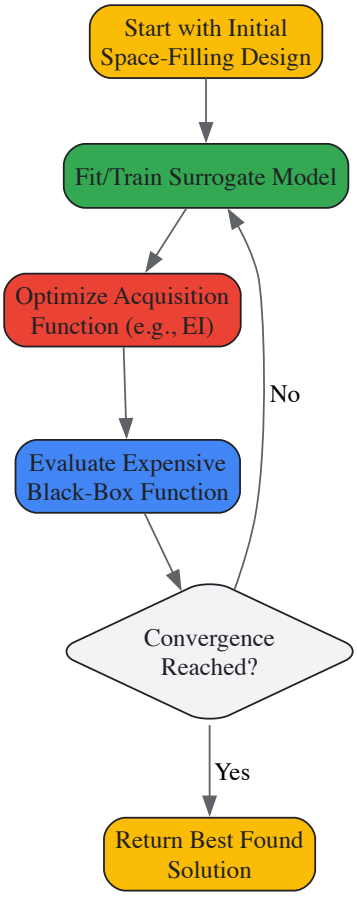

Figure 1: Active Learning Workflow for Surrogate Optimization. The cycle iteratively refines the model by selecting points that balance exploration and exploitation [96] [103].

A Comparative Analysis of Surrogate Model Types

The performance of a surrogate-assisted optimization strategy is profoundly influenced by the choice of the underlying model. Different models offer varying trade-offs in accuracy, robustness, and computational speed.

- **Gaussian Process (GP) / Kriging**: A powerful Bayesian non-parametric model that provides a prediction mean and an uncertainty estimate (variance) for each point in the input space [96] [104]. This innate measure of uncertainty makes it a gold standard for active learning and Bayesian optimization. It performs exceptionally well with limited data but can become computationally intensive as the dataset grows very large.

- **Artificial Neural Networks (ANNs):** These are highly flexible, parametric models capable of capturing complex, non-linear relationships. They scale well to large datasets and high-dimensional problems. However, they typically require substantial data for training and, in their standard form, do not naturally provide uncertainty quantification without specific Bayesian extensions [101] [105].

- **Radial Basis Functions (RBF):** These are interpolation models that express the prediction as a weighted sum of basis functions centered at the training data points. They are known for their modeling efficiency and are often used in surrogate-assisted evolutionary algorithms for their speed in both construction and prediction [106].

- **Polynomial Regression:** A simple, parametric model that fits a polynomial surface to the data. It is computationally very efficient and interpretable but struggles with highly non-linear and complex response surfaces, often leading to poor accuracy outside the training data range [105].

Quantitative Comparison of Model Performance

Table 2: Comparative Analysis of Surrogate Model Characteristics.

Model Type	Typical Accuracy	Uncertainty Quantification	Training Speed	Prediction Speed	Data Efficiency
Gaussian Process	High	Native, probabilistic output	Slow ($O(n^3)$)	Slow ($O(n)$)	High [96] [104]
Artificial Neural Network	Very High (with sufficient data)	Not native, requires extensions	Slow (iterative)	Fast	Low to Medium [101]
Radial Basis Function	Medium to High	Not native	Fast	Very Fast	Medium [106]
Polynomial Regression	Low to Medium (for complex functions)	Not native	Very Fast	Very Fast	Low [105]

The selection of an appropriate model depends on the problem constraints. For instance, a study on robotic manipulator trajectories demonstrated that a Kriging surrogate could reduce the number of required function evaluations by **over 98%** compared to a Monte Carlo Simulation while maintaining high predictive accuracy [104]. Conversely, in a pharmaceutical dissolution modeling study, ANNs were successfully employed to predict dissolution profiles using diverse input data, including process parameters and near-infrared spectra [101].

Experimental Protocols for Model Development and Validation

Implementing a surrogate model requires a structured, methodical approach to ensure its reliability for decision-making.

Protocol 1: Developing a Surrogate Model for a Black-Box Function

This protocol outlines the general steps for building and using a surrogate model for optimization.

1. Problem Formulation:

- Define the objective function (f(x)) to be minimized or maximized.
- Specify the bounded domain of the input variables (x \in \mathcal{X}).

2. Initial Design:

- Generate an initial set of training points using a space-filling design, such as a **Latin Hypercube Sample (LHS)**, to capture the global behavior of the response surface with a limited budget of expensive evaluations [96]. A typical initial size is 10 times the number of dimensions.

3. Model Selection and Training:

- Select a surrogate model type (e.g., GP, RBF, ANN) based on the problem's expected complexity, data volume, and need for uncertainty quantification (see Table 2).
- Evaluate the model at the initial design points to generate the training dataset (D*n = { (x*i, f(x*i)) }*{i=1}^{n}).
- Train the selected model on (D_n), tuning its hyperparameters (e.g., length-scales for a GP, architecture for an ANN) via maximum likelihood estimation or cross-validation.

4. Model Validation and Sequential Update (Active Learning):

- Use a cross-validation or hold-out set to assess initial model accuracy (e.g., using R^2, RMSE).
- Employ an acquisition function (J(x)) (e.g., Expected Improvement) to identify the next candidate point (x*{n+1}) for evaluation: (x*{n+1} = \mathrm{argmax}_{x \in \mathcal{X}} J(x)) [96] [103].
- Evaluate the true function at (x*{n+1}) to obtain (f(x*{n+1})).
- Augment the training dataset: (D*{n+1} = D*n \cup (x*{n+1}, f(x*{n+1}))).
- Re-train the surrogate model on the updated dataset (D_{n+1}).
- Repeat the validation and update loop until the evaluation budget is exhausted or convergence is achieved.

Protocol 2: Developing a Predictive Dissolution Model for Tablet RTRT

This specific protocol is adapted from pharmaceutical case studies for developing a surrogate dissolution model as part of a Real-Time Release Testing strategy [101] [102].

1. Data Collection:

- **Input Variables:** Collect data on material attributes (e.g., API particle size), process parameters (e.g., granulation time, lubrication time, tableting pressure), and at-line/in-line measurements (e.g., Near-Infrared spectra) [101].
- **Output Variable:** Obtain the reference dissolution profile for each batch/tablet using the standard, compendial *in vitro* dissolution test (USP <711>).

2. Data Preprocessing:

- Preprocess spectral data (e.g., using Standard Normal Variate, Savitzky-Golay derivatives) to remove physical light scattering effects and enhance chemical information.
- Extract critical features from the processed spectra or process parameters.

3. Model Training:

- Split the data into training and test sets, ensuring representativeness.
- Train an Artificial Neural Network or a GP model to map the input features to the dissolution profile at multiple time points or to a key dissolution metric.

4. Model Validation and Comparison:

- **Goodness-of-Fit:** Evaluate the model using the coefficient of determination (R^2) and Root Mean Square Error (RMSE) on the test set [101].
- **Discriminatory Power:** Move beyond traditional metrics. Apply the **Sum of Ranking Differences (SRD)** method to compare the model's predictions against a reference ranking. This assesses the model's ability to correctly discriminate between different formulations or batches, a critical aspect for quality control [101].
- **f2 Factor Comparison:** Calculate the f2 similarity factor between the predicted and observed dissolution profiles for context, but be aware of its limitations in fully capturing model performance for release testing [101].

The Scientist's Toolkit: Essential Reagents for Surrogate Modeling

Table 3: Key Research Reagent Solutions for Surrogate Modeling Experiments.

Tool/Reagent	Function / Rationale
Latin Hypercube Sample (LHS)	A statistical method for generating a near-random, space-filling sample of parameter values from a multidimensional distribution. Used for creating the initial design to train the first surrogate model [96].
Gaussian Process Framework	A software library (e.g., GPy in Python, fitrgp in MATLAB) capable of building GP models that provide both prediction and uncertainty quantification, essential for active learning [96] [103].
Expected Improvement (EI) Function	An acquisition function that balances exploration and exploitation by computing the expected value of improving upon the current best objective value [103].
Global Optimization Solver	A robust optimizer (e.g., L-BFGS-B, differential evolution) used to find the global maximum of the acquisition function in each iteration of the active learning loop [96] [106].
Sum of Ranking Differences (SRD)	A comparative method used to validate and rank the performance of multiple surrogate models, providing a more nuanced assessment of discriminatory power than RMSE or R^2 alone [101].

Surrogate models represent a paradigm shift in tackling complex optimization problems within chemistry and pharmaceutical research. As this guide has detailed, no single model is universally superior; the choice hinges on a careful trade-off between **accuracy, robustness, and computational speed**. Gaussian Processes excel with their native uncertainty quantification in data-limited regimes, while Artificial Neural Networks offer immense power for modeling complex relationships when data is abundant. The rigorous, protocol-driven approach to model development and validation—incorporating advanced comparison methods like Sum of Ranking Differences—is paramount for building trust in these models, especially for critical applications like real-time release testing. By integrating these surrogate-assisted strategies into their research workflows, scientists and drug development professionals can significantly accelerate the design and optimization of chemical processes and pharmaceutical products, pushing the boundaries of innovation while ensuring quality and efficiency.

Quantitative Systems Pharmacology (QSP) has emerged as a pivotal discipline in modern drug development, integrating systems biology, pharmacology, and computational modeling to predict clinical outcomes of therapeutic interventions [107]. A persistent challenge in QSP modeling is **virtual patient (VP) generation**, a process essential for accounting for patient variability and validating models against clinical data [108]. This process is computationally intensive, often requiring thousands of simulations to identify parameter sets that produce physiologically plausible outputs. For decades, traditional methods like **random search** and **grid search** have been employed for this optimization task, but they suffer from severe inefficiencies in these high-dimensional, expensive-to-evaluate parameter spaces [108] [109].

This case study conducts a rigorous benchmark comparison of these traditional methods against **Bayesian Optimization (BO)**, a sequential design strategy for global optimization of black-box functions. BO is particularly suited for optimizing expensive, noisy objectives where derivatives are unknown, making it highly relevant for QSP applications [110] [111]. We frame this comparison within a broader thesis on the fundamentals of **surrogate and global optimization** in chemistry research, arguing that intelligent, model-based optimization is not merely an incremental improvement but a foundational shift capable of accelerating scientific discovery in pharmaceutical research.

Theoretical Foundations: Surrogate and Global Optimization

The Challenge of Optimization in QSP

QSP models are complex, often comprising numerous ordinary or partial differential equations that describe multi-scale biological and pharmacological processes [107]. The objective function for VP generation—which measures the discrepancy between model outputs and acceptable physiological ranges—is typically **non-convex, noisy, and expensive to evaluate** (each simulation can take minutes to hours). This creates a landscape where traditional optimization methods, which require numerous function evaluations, become computationally prohibitive.

Bayesian Optimization as a Superior Paradigm

Bayesian Optimization addresses these challenges through a probabilistic framework. Its core consists of two key components [110] [112]:

- **Surrogate Model**: A probabilistic model, typically a Gaussian Process (GP), that approximates the unknown objective function. The GP provides not only a prediction of the function value at any point but also a measure of uncertainty around that prediction.
- **Acquisition Function**: A utility function that leverages the surrogate's predictions to guide the selection of the next point to evaluate, optimally balancing **exploration** (probing regions of high uncertainty) and **exploitation** (refining known promising areas).

This approach allows BO to construct a map of the objective function and navigate it efficiently, often finding the optimum with far fewer evaluations than traditional methods [109].

Experimental Protocol: A QSP Case Study in Cardiotoxicity

QSP Model and Optimization Objective

To benchmark the optimization methods, we employ a well-established QSP model: the **O'Hara-Rudy (ORd) dynamic model** of human ventricular cardiomyocytes [108]. This biophysical model is widely used for proarrhythmic risk assessment. The goal of the optimization is to generate virtual patients by varying 11 key parameters (primarily ion channel densities) such that the resulting action potential (AP) waveform falls within a predefined "normal" physiological range.

The **objective function** is formulated as the Euclidean distance between 10 features extracted from the simulated AP waveform and their corresponding healthy ranges. A VP is considered acceptable if this score is below a defined threshold.

Benchmarking Methodology

The following workflow was implemented to compare Random Search (RS) and Bayesian Optimization (BO):

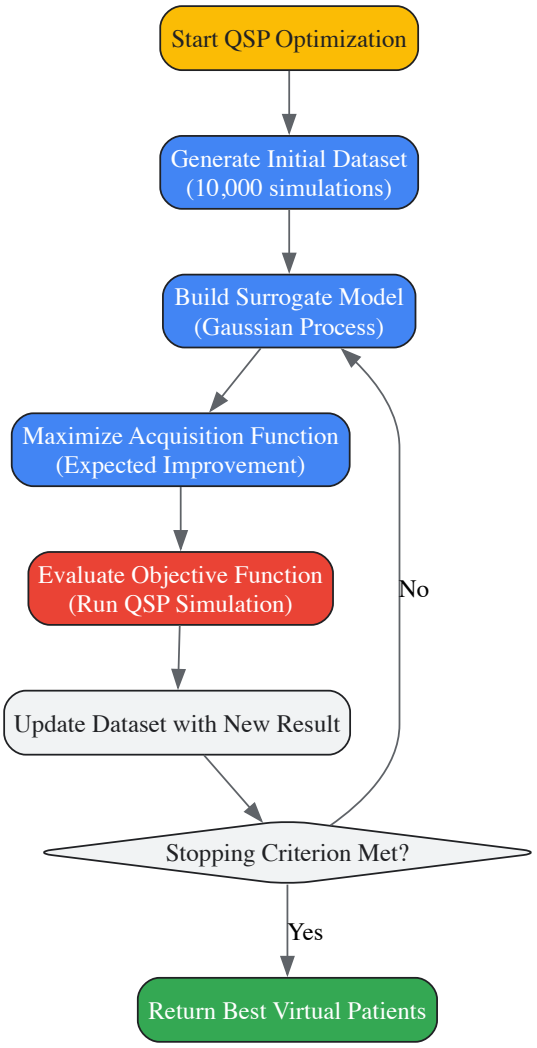

Diagram 1: Bayesian Optimization Workflow for QSP.

- **Random Search (Control)**: Parameters were sampled uniformly from predefined ranges for 10,000 simulations. The acceptance rate was calculated as the proportion of simulations that yielded normal AP waveforms.
- **Bayesian Optimization (Experimental)**: The PHYSBO Python library was used. The process began with an initial set of random points. A Gaussian Process surrogate model was then iteratively updated, and the next parameter set to evaluate was selected by maximizing the **Expected Improvement (EI)** acquisition function. The optimization was run for a fixed number of iterations.

The Scientist's Toolkit: Essential Research Reagents

Table 1: Key Computational Tools and Their Functions in QSP Optimization.

Research Reagent	Function in QSP Optimization
O'Hara-Rudy (ORd) Model	A biophysical, human-based model of cardiac cell electrophysiology used as the core QSP model for simulation [108].
PHYSBO Library	A Python library for scalable Bayesian Optimization, used to efficiently navigate the high-dimensional parameter space [108].
Gaussian Process (GP)	The surrogate model that probabilistically approximates the expensive QSP objective function, enabling prediction and uncertainty quantification [110].
Expected Improvement (EI)	An acquisition function that guides the search by selecting points that offer the highest potential improvement over the current best result [112].
Random Forest Classifier	A machine learning model used as a surrogate to pre-screen parameter sets, rapidly predicting the likelihood of generating a normal VP before full simulation [108].

Results and Quantitative Benchmarking

Performance and Efficiency Metrics

The hybrid BO approach demonstrated a dramatic improvement in efficiency over the traditional method.

Table 2: Benchmarking Results: BO vs. Random Search in VP Generation.

Performance Metric	Random Search (RS)	Bayesian Optimization (BO)	Relative Improvement
Acceptance Rate	2.5%	27.5%	11-fold increase
Number of Simulations to Find 5000 VPs	~200,000 (estimated)	~18,200	~91% reduction
Computational Cost	Prohibitive for large-scale use	Feasible for iterative modeling	>10-fold increase in efficiency [108]

The results are unequivocal: Bayesian Optimization achieved an **11-fold higher acceptance rate** (27.5%) compared to Random Search (2.5%) [108]. This translates directly into a massive reduction in computational resources required to generate a viable cohort of virtual patients. Where RS would need to run hundreds of thousands of simulations—a often prohibitive endeavor—BO can achieve the same goal with over **90% fewer simulations**.

Methodological Workflow Comparison

The following diagram contrasts the fundamental operational logic of the two benchmarked methods, illustrating the source of BO's efficiency.

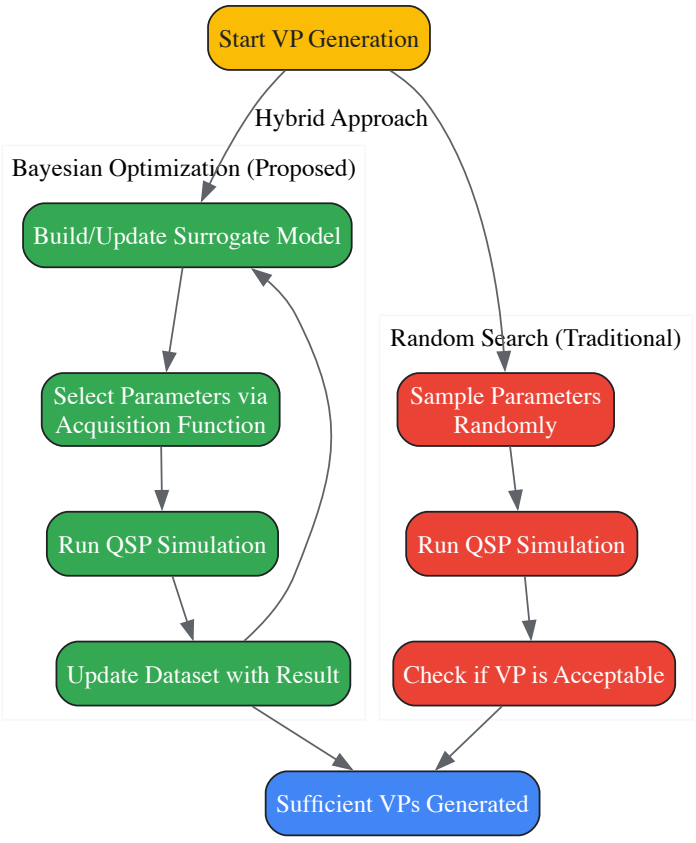

Diagram 2: Random Search vs. Bayesian Optimization Logic.

Discussion and Broader Implications

Why Bayesian Optimization is a Game-Changer for QSP

The benchmark results confirm the theoretical superiority of BO in the context of QSP. Its efficiency stems from its **information-driven search strategy**. Unlike Random Search, which treats each evaluation as an independent trial, BO uses the history of all previous evaluations to build a probabilistic model of the objective landscape. This allows it to intelligently avoid regions of poor performance and concentrate computational effort

on the most promising areas of the parameter space [110] [108]. This methodology directly addresses the "curse of dimensionality" that plagues traditional methods in high-dimensional problems like VP generation.

Integration with the Broader Optimization Thesis

This case study provides a compelling argument for the central thesis on the importance of surrogate and global optimization in chemistry research. BO exemplifies a paradigm shift from **naive search** to **informed, model-based search**. The surrogate model (the Gaussian Process) acts as a cheap, differentiable proxy for the expensive QSP model, enabling the use of powerful mathematical techniques to guide the experiment. This framework is highly generalizable, extending beyond QSP to applications like hyperparameter tuning in AI [113] [112], chemical process optimization [111], and materials discovery [114].

Limitations and Future Directions

Despite its success, BO is not a panacea. Its performance can be sensitive to the choice of surrogate model and acquisition function. For instance, standard Gaussian Processes can struggle with scaling to very high dimensions (e.g., >100 parameters) [110]. Future work in QSP should explore more scalable surrogate models, such as the **tree-based Bayesian optimization** used in CircuitTree for quantum computing [115] or **Bayesian Neural Networks** [109]. Furthermore, incorporating known experimental and design constraints directly into the BO framework, as demonstrated by Hickman et al. for chemistry applications, will be crucial for robust and realistic VP generation [111].

This benchmark study demonstrates that Bayesian Optimization is not merely an incremental improvement but a transformative methodology for Quantitative Systems Pharmacology. By achieving an **11-fold increase in efficiency** for virtual patient generation compared to traditional Random Search, BO directly addresses one of the most significant bottlenecks in QSP model development and validation. This efficiency gain translates into faster, more cost-effective drug development cycles, enabling more comprehensive clinical trial simulations and a deeper exploration of patient variability. The findings strongly support the broader thesis that advanced surrogate-based global optimization methods are fundamental to overcoming complex computational challenges in modern chemistry and pharmacology research. As the field moves towards more complex, multi-scale models, the adoption of intelligent optimization frameworks like Bayesian Optimization will be indispensable for realizing the full potential of model-informed drug discovery and development.

Ensuring Predictive Power and Generalizability in Data-Driven Models

In modern chemistry and drug development, the design of new molecules and materials often requires navigating complex, high-dimensional parameter spaces. The computational evaluation of candidate structures using high-fidelity simulations, such as those calculating binding affinity or quantum chemical properties, is often prohibitively expensive, making exhaustive search infeasible. This challenge has spurred the adoption of data-driven modeling and global optimization strategies. Among these, **surrogate modeling** has emerged as a cornerstone technique for accelerating discovery while ensuring model predictions are both powerful and generalizable beyond their initial training data.

This technical guide details fundamental principles and practical methodologies for building reliable surrogate models within a global optimization framework, with a specific focus on applications in chemical research. It covers the core theory of surrogate-based optimization, provides detailed experimental protocols for model development and validation, and discusses advanced techniques to enhance predictive power and generalizability.

Core Concepts: Surrogate and Global Optimization

The Role of Surrogate Models

A surrogate model, also known as a metamodel or response surface model, is a computationally efficient data-driven approximation of a high-fidelity, computationally expensive simulation or experimental process [116]. The primary objective is to reduce the number of costly function evaluations required for tasks like optimization, uncertainty quantification, or sensitivity analysis. In chemical contexts, the high-fidelity model might be a density functional theory (DFT) calculation or a molecular dynamics simulation, whereas the surrogate could be a Gaussian Process (GP) or a neural network trained on a limited set of DFT results [117].

These models are not merely fast substitutes; they are powerful tools for global exploration. By smoothing out the often noisy and highly nonlinear response surfaces of physical systems, they facilitate the identification of promising regions in the design space that might be missed by local optimization methods [116].

Global Optimization Framework

Global optimization aims to find the best possible solution within a defined design space, avoiding entrapment in local optima. Nature-inspired metaheuristics like Particle Swarm Optimization (PSO) or Genetic Algorithms (GAs) are commonly used but can require thousands of function evaluations, which is impractical with expensive simulations [118].

Surrogate-assisted global optimization (SAGO) merges the global search capability of metaheuristics with the efficiency of surrogates. The general workflow involves:

- **Initial Sampling:** Generating an initial set of data points (e.g., via Latin Hypercube Sampling) to build a preliminary surrogate model.
- **Model Fitting and Validation:** Training and rigorously validating the surrogate model.
- **Infill and Update:** Using an acquisition function to intelligently select new points for high-fidelity evaluation, balancing exploration of uncertain regions and exploitation of promising ones. The surrogate is updated with these new points, iteratively improving its accuracy near the global optimum [116].

Methodologies for Robust Model Development

The Response Feature Approach

For systems whose performance is characterized by specific features on a response curve (e.g., resonance frequency, peak intensity, or binding energy), the **response feature approach** can significantly enhance optimization efficacy [118]. This method reformulates the optimization problem from manipulating the entire raw data sequence (e.g., a full spectral output) to adjusting the coordinates of these critical feature points.

The relationship between design variables and the coordinates of these feature points is often substantially less nonlinear than the relationship between variables and the raw output. This "flattening" of the functional landscape simplifies the surrogate model's task, leading to faster convergence and a reduced number of training samples required to render a reliable model [118]. For instance, optimizing a molecular structure to achieve a target infrared spectrum peak can be more efficiently done by focusing the surrogate model on predicting the peak's location and intensity rather than the entire spectral waveform.

Constructing Differentiable Surrogates

The choice of the surrogate model's underlying algorithm is critical. While highly accurate models like gradient boosting or random forests are available, they can be non-differentiable or even discontinuous, necessitating the use of slower, derivative-free optimization techniques [116].

A powerful alternative is to employ a **differentiable surrogate model**, such as a Gaussian Process with a differentiable kernel or a neural network. Although these might be slightly less accurate than their non-differentiable counterparts, their differentiability enables the use of fast, derivative-based optimization methods (e.g., Sequential Quadratic Programming) [116]. The significant gains in computational efficiency during the optimization loop often far outweigh the small sacrifice in predictive accuracy, especially for real-time or many-query applications [116].

The diagram below illustrates the comparative workflow of a standard surrogate-assisted optimization versus one utilizing a differentiable surrogate.

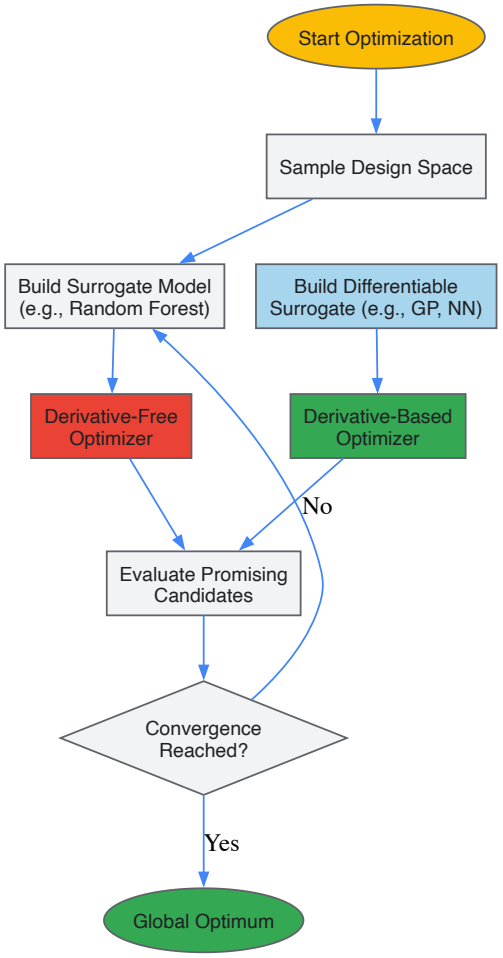

Ensuring Generalizability: Validation and Error Metrics

A surrogate model's value is determined by its accuracy on unseen data. Rigorous validation is non-negotiable. The standard protocol involves splitting data into training, validation, and test sets. K-fold cross-validation is particularly effective for small datasets, providing a robust estimate of model performance and mitigating overfitting.

The following table summarizes key quantitative metrics used to assess surrogate model performance.

Table 1: Key Metrics for Surrogate Model Assessment [117]

Metric Name	Mathematical Formulation	Interpretation and Use Case
R-squared (R^2)	$R^2 = 1 - (SS_{res} / SS_{tot})$	Measures the proportion of variance in the target variable that is predictable from the input variables. Values closer to 1.0 indicate a better fit.
Mean Absolute Error (MAE)	$MAE = (1/n) * \Sigma\lvert y_i - \hat{y}_i\rvert$	The average magnitude of errors, providing a linear score. It is less sensitive to outliers than MSE.
Root Mean Squared Error (RMSE)	$RMSE = \sqrt{[(1/n) * \Sigma(y_i - \hat{y}_i)^2]}$	A quadratic scoring rule that gives a higher weight to large errors. Useful when large errors are particularly undesirable.

A successful model for global optimization must not only show low error on a test set but also maintain accuracy across the entire design space, ensuring reliable guidance for the search process.

Experimental Protocol for Surrogate-Assisted Global Optimization

This section provides a detailed, step-by-step protocol for implementing a surrogate-assisted global optimization, exemplified by a hypothetical problem of optimizing a catalyst's composition and structure for maximum reaction yield.

Step 1: Problem Formulation and Design of Experiments (DoE)

- **Objective:** Define the chemical design space and generate an initial data set for surrogate model training.
- **Procedure:**
  - **Identify Variables:** Select the independent variables (e.g., molar ratios of metals A, B, and C, synthesis temperature, calcination time).
  - **Define Bounds:** Set minimum and maximum values for each variable to establish the bounds of the search space.
  - **Initial Sampling:** Use a space-filling DoE technique, such as Latin Hypercube Sampling (LHS), to generate 50-100 initial design points. LHS ensures that the projections of the points do not overlap and the entire parameter space is covered evenly.
  - **High-Fidelity Data Collection:** Run the computationally expensive experimental simulation or physical experiment (e.g., high-throughput screening) for each design point in the initial set to collect the response data (e.g., reaction yield).

Step 2: Surrogate Model Selection and Training

- **Objective:** Construct an accurate predictive model from the initial data.
- **Procedure:**
  - **Data Preprocessing:** Normalize input variables to a common scale (e.g., [0, 1]) and preprocess the output response if necessary.
  - **Model Selection:** Choose a candidate model algorithm. Gaussian Process Regression is highly recommended for initial attempts due to its inherent uncertainty quantification.
  - **Model Training:** Train the model on the initial dataset. For a GP, this involves optimizing the hyperparameters of the kernel function to maximize the marginal likelihood.
  - **Initial Validation:** Perform k-fold cross-validation (e.g., k=5) on the training data to calculate preliminary performance metrics from Table 1.

Step 3: Global Optimization via Iterative Infill

- **Objective:** Use the surrogate to efficiently find the global optimum within the design space.
- **Procedure:**
  - **Define Acquisition Function:** Select a function to guide the search, such as Expected Improvement (EI), which balances exploration and exploitation.
  - **Optimize Acquisition Function:** Find the point in the design space that maximizes the acquisition function. This is an optimization problem itself but is cheap to solve as it uses the surrogate model. A global optimizer like a genetic algorithm can be used here.

- **High-Fidelity Evaluation:** Evaluate the proposed "infill" point using the expensive high-fidelity simulation or experiment to obtain the true response value.
- **Model Update:** Augment the training dataset with the new {input, output} pair and retrain/update the surrogate model to improve its local accuracy.
- **Iterate:** Repeat steps 2-4 until a convergence criterion is met (e.g., a maximum number of iterations is reached, or the improvement in the best-found solution falls below a specified tolerance over several consecutive iterations).

The logical flow of this iterative process is visualized below.

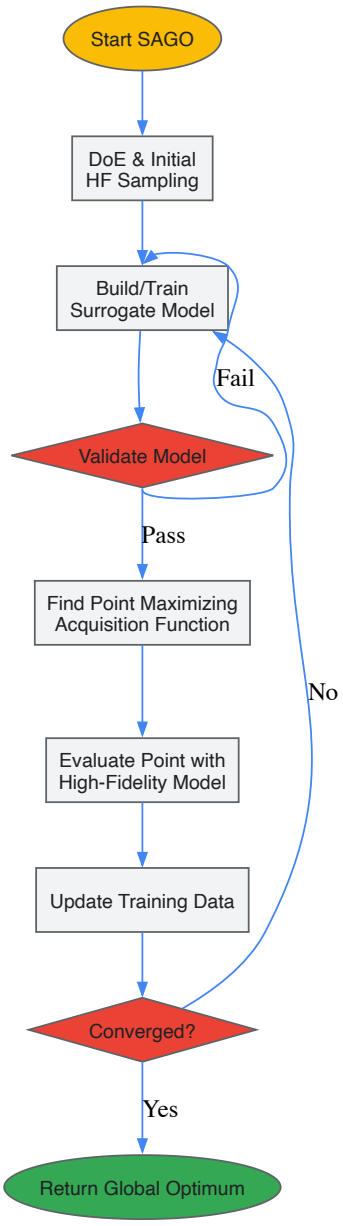

The Scientist's Toolkit: Research Reagent Solutions

The following table lists essential computational tools and concepts used in the development and deployment of surrogate models for chemical optimization.

Table 2: Essential "Reagents" for Surrogate Model-Based Optimization Research

Tool/Concept	Function/Brief Explanation
Latin Hypercube Sampling (LHS)	A statistical method for generating a near-random sample of parameter values from a multidimensional distribution, ensuring efficient coverage of the design space.
Gaussian Process Regression (GPR)	A powerful non-parametric Bayesian modeling technique that not only provides predictions but also gives an uncertainty estimate (variance) for each prediction.

Tool/Concept	Function/Brief Explanation
Expected Improvement (EI)	An acquisition function that quantifies the expected amount of improvement over the current best solution, naturally balancing exploration and exploitation.
Particle Swarm Optimization (PSO)	A population-based global optimization algorithm used here to optimize the acquisition function or as a benchmark against SAGO.
K-fold Cross-Validation	A model validation technique for assessing how the results of a statistical analysis will generalize to an independent data set, crucial for preventing overfitting.

Surrogate modeling and global optimization represent a paradigm shift in how complex chemical systems can be designed and understood. By leveraging computationally efficient data-driven approximations, researchers can perform exhaustive searches in vast parameter spaces that were previously inaccessible. The key to success lies in the rigorous application of the methodologies outlined herein: careful problem formulation, appropriate model selection, robust validation, and an iterative process that intelligently guides expensive computations. Adherence to these principles ensures that the resulting models possess not only strong predictive power within their training domain but also the generalizability required to make genuine, reliable discoveries in chemistry and drug development.

Validation Frameworks for Molecular Discovery and Clinical Trial Simulation

The integration of **artificial intelligence (AI)** and **computational modeling** has revolutionized chemistry research and drug development. These technologies rely on **surrogate models**—data-driven approximations of complex systems—to navigate high-dimensional spaces and predict outcomes where traditional methods are too slow, expensive, or computationally infeasible. Within the broader thesis on the fundamentals of surrogate and global optimization in chemistry research, this guide details the validation frameworks essential for ensuring these models produce reliable, interpretable, and clinically relevant results in two critical areas: molecular discovery and clinical trial simulation. This document provides researchers and drug development professionals with in-depth technical guidance, structured data, experimental protocols, and visualization tools to implement these frameworks effectively.

Core Principles of Surrogate and Global Optimization

Surrogate-based optimization addresses a fundamental challenge in computational chemistry and clinical simulation: the **prohibitive cost** of repeatedly evaluating complex physical experiments, clinical trials, or high-fidelity computational models like molecular dynamics (MD) or density functional theory (DFT).

- **Surrogate Models**: Also known as metamodels or response surface models, these are inexpensive-to-evaluate approximations of complex, underlying systems. They are trained on a limited set of high-fidelity data points and can be purely data-driven (e.g., neural networks) or hybrid models that incorporate mechanistic knowledge [2].
- **Global Optimization**: The process of finding the best possible solution (e.g., a molecular structure with the lowest binding energy or a clinical trial design with the highest power) from a vast set of possibilities, avoiding entrapment in local optima.
- **The Optimization Loop**: The typical workflow involves an iterative process of using the surrogate model to suggest promising candidates, evaluating a select few with high-fidelity methods, and updating the surrogate with new data to improve its accuracy for the next cycle. This is often managed through **adaptive sampling** strategies [2].

The convergence of these principles enables researchers to tackle problems that were previously intractable, from identifying optimal adsorbate geometries on catalyst surfaces to rescuing underpowered clinical trials.

Validation in AI-Driven Molecular Discovery

The goal in molecular discovery is to identify novel compounds with desired properties or to predict the stable configuration of a molecule on a surface. Validation ensures that the discovered structures are not only optimal according to the model but are also physically realistic and reproducible.

Workflow and Validation Protocol

The following diagram illustrates a robust, iterative validation workflow for global optimization of molecular geometries, integrating active learning with high-fidelity validation.

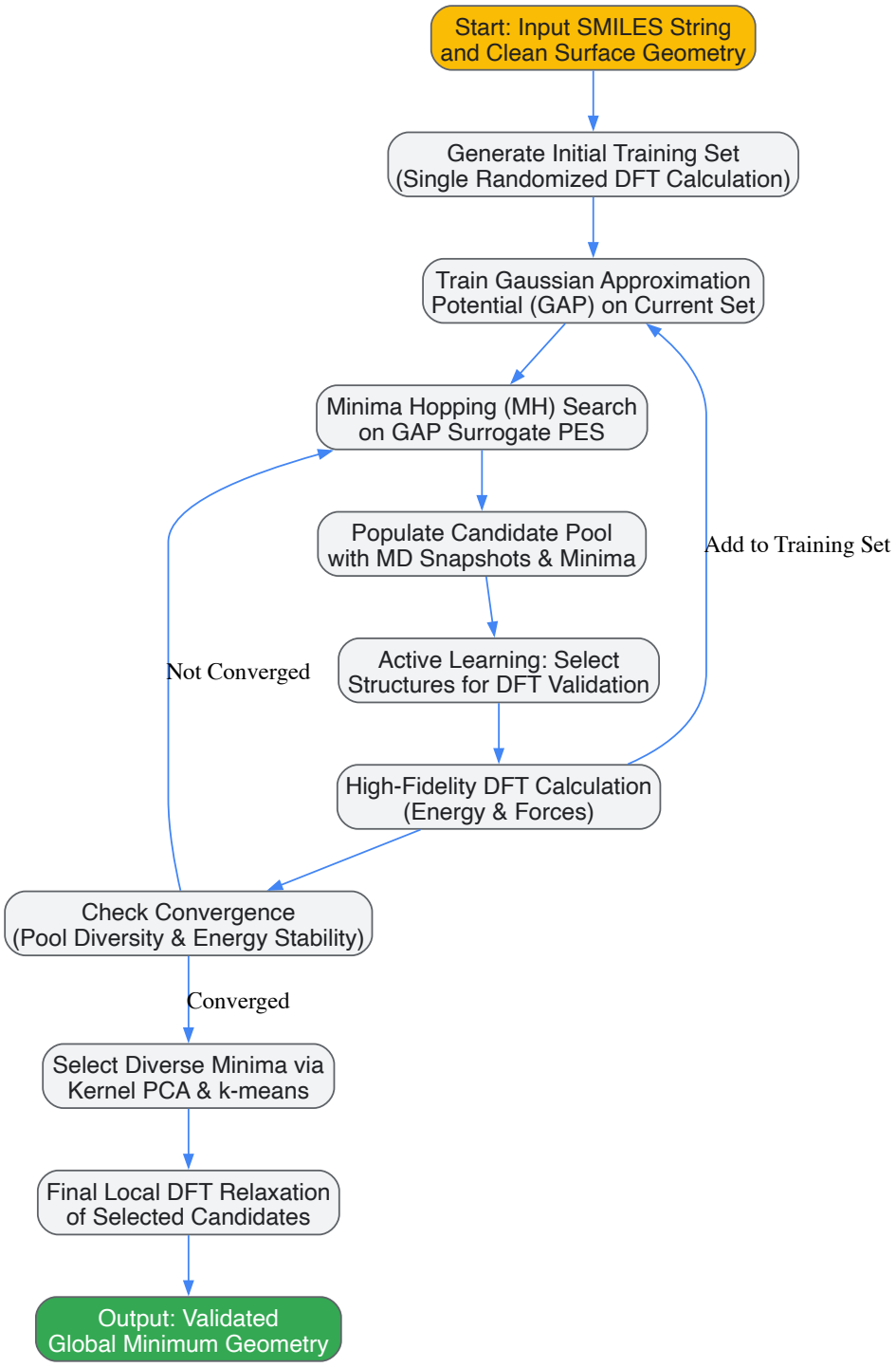

Active Learning for Molecular Geometry Optimization

Detailed Experimental Protocol

The workflow above can be implemented using the following detailed protocol, adapted from state-of-the-art research in computational materials science [21]:

- **System Initialization**:
  - **Input**: Provide a SMILES string representing the adsorbate molecule and the relaxed atomic structure of the clean catalyst surface.
  - **Initial Geometry Generation**: Generate a rough gas-phase geometry of the adsorbate using the Merck Molecular Force Field (MMFF) as implemented in RDKit. This ensures a reasonable starting structure that avoids unphysical atomic contacts.
  - **Define Constraints**: Apply Hookean constraints to preserve the molecular identity (bonding topology) throughout the simulation. Constrain the positions of metal atoms in the lower layers of the surface slab during the search phase.
- **Iterative Active Learning and GAP Training**:

- **Initial Training Set**: Begin with a single configuration where the molecule is randomly placed on the surface, with its energy and forces evaluated using DFT.
- **GAP Potential**: Train a Gaussian Approximation Potential (GAP) using the current training set. The GAP acts as the surrogate model, predicting the system's potential energy surface (PES).
- **Minima Hopping (MH) Search**: Perform a Minima Hopping global optimization on the GAP-derived PES. This algorithm combines molecular dynamics (MD) escapes from local minima with local geometry relaxations to explore the complex energy landscape efficiently.
- **Candidate Selection**: After each MH run, populate a pool with all explored configurations (both MD snapshots and local minima). From this pool, select new structures for DFT validation. A robust strategy is **stratified random sampling**:
  - Always include the current putative global minimum.
  - Randomly select two local minima.
  - Randomly select two MD snapshots from the trajectory.
- **High-Fidelity Validation and Update**: Perform a single-point DFT calculation (energy and forces) for each of the five selected structures. Add these validated data points to the GAP training set for the next iteration. This active learning loop continues until the diversity of the candidate pool and the stability of the lowest-found energy meet pre-defined convergence criteria.

- **Final Validation and Structure Selection**:
  - **Production Run**: Once the active learning is converged, run an extensive, parallel MH search using the final, high-quality GAP model.
  - **Diverse Minimum Selection**: To ensure the final list is not dominated by nearly identical structures, analyze the pool of found minima using Kernel Principal Component Analysis (PCA) for dimensionality reduction followed by *k*-means clustering.
  - **Final High-Fidelity Relaxation**: Select the lowest-energy structure from each cluster and perform a **full local DFT relaxation** (with only the bottom surface layers constrained) to obtain the final, validated global minimum geometry and its accurate adsorption energy.

Key Research Reagent Solutions

The table below catalogues the essential computational tools and data required to execute the molecular discovery validation protocol.

Table 1: Essential Research Reagents and Tools for Molecular Discovery Validation

Item Name	Type	Primary Function
DFT Code (VASP, Quantum ESPRESSO)	Software	Provides high-fidelity energy and force calculations for training and validation.
GAP Potential (QUIP)	Software/Model	A machine-learning interatomic potential that serves as the fast, surrogate model for the PES.
Minima Hopping Algorithm	Software/Algorithm	Global optimization method for exploring the surrogate PES.
RDKit	Software	Cheminformatics library used for handling SMILES strings and initial MMFF geometry generation.
Stratified Sampling Protocol	Methodology	Active learning strategy for selecting the most informative structures for DFT validation.

Validation in Clinical Trial Simulation

In clinical trials, generative models can simulate virtual patient populations to augment insufficiently accruing studies or to create in-silico control arms. The validation goal is to ensure that conclusions drawn from the simulated data are consistent with those that would have been obtained from a fully accrued, real-world trial.

Workflow and Validation Protocol

The following diagram outlines a comprehensive retrospective validation framework for assessing the use of generative models in clinical trials.

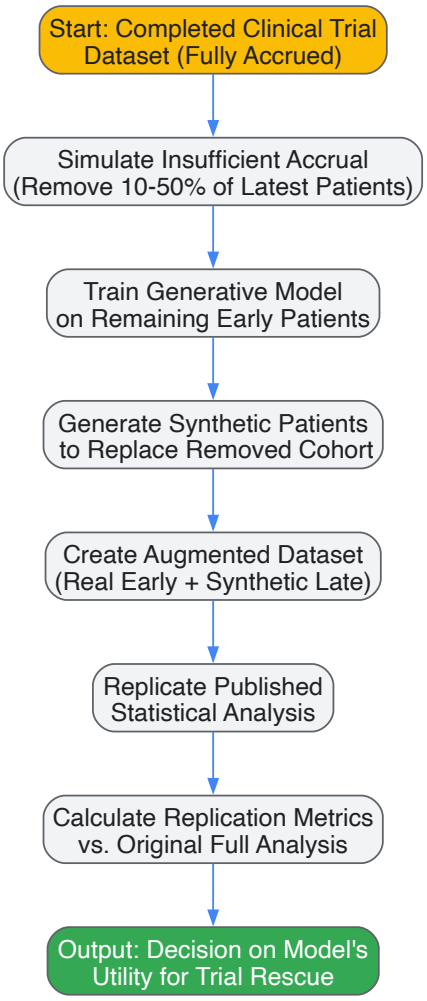

Retrospective Validation for Trial Augmentation

Detailed Experimental Protocol

This protocol, based on a large-scale retrospective study of oncology trials, provides a method for quantitatively evaluating generative models for clinical trial augmentation [119].

- **Data Curation and Preparation**:
  - **Source Data**: Obtain datasets from multiple completed, fully-accrued, and published clinical trials. For example, a study might use 10 datasets from 9 different breast cancer trials [119].
  - **Data Inclusion**: Include all variables used in the original trial's primary analysis (e.g., treatment arm, stratification info, outcome variables).
- **Simulation of Insufficient Accrual**:
  - For each trial dataset, simulate a scenario of poor accrual by systematically removing the latest recruited patients. Test a range of accrual failures, typically from 10% to 50% of the target recruitment.
- **Generative Model Training and Simulation**:
  - **Training Set**: Use the remaining "early-recruited" patients to train one or more generative models. Evaluated models should include:
    - **Sequential Synthesis** with decision trees.
    - **Bayesian Networks**.
    - **Generative Adversarial Networks (GANs)**.
    - **Variational Autoencoders (VAEs)**.
  - **Baseline Method**: Include **sampling with replacement (bootstrap)** as a simple baseline for comparison.
  - **Data Generation**: Use the trained generative model to create a cohort of synthetic patients, equal in size to the removed cohort, to simulate the missing accrual.
- **Analysis and Validation Metrics**:

- **Replication Analysis**: On the augmented dataset (real early patients + synthetic late patients), perform the exact same statistical analysis (e.g., Cox proportional hazards model, logistic regression) that was reported in the original publication.
- **Quantitative Comparison**: Calculate the following four replication metrics by comparing the results from the augmented dataset to the results from the original, full dataset [119]:
  - **Decision Agreement**: Does the conclusion on the primary endpoint (e.g., significant vs. not significant) match the original?
  - **Estimate Agreement**: How close is the estimated effect size (e.g., Hazard Ratio) to the original?
  - **Standardized Difference**: A statistical test to check if the null hypothesis of no difference can be rejected.
  - **CI Overlap**: The degree of overlap between the confidence intervals of the original and replicated analyses.

Performance Metrics for Generative Models

The table below summarizes quantitative results from a large-scale study, providing a benchmark for evaluating generative models in clinical trial simulation [119].

Table 2: Performance of Generative Models in Augmenting Insufficiently Accrued Clinical Trials

Generative Model	Decision Agreement	Estimate Agreement	Max Accrual Shortfall Compensated
Sequential Synthesis (Decision Trees)	88% - 100%	100%	Up to 40%
Sampling with Replacement (Bootstrap)	78% - 89%	Not Reported	Less than Sequential Synthesis
Generative Adversarial Network (GAN)	Lower than Sequential Synthesis	Lower than Sequential Synthesis	Less than Sequential Synthesis
Variational Autoencoder (VAE)	Lower than Sequential Synthesis	Lower than Sequential Synthesis	Less than Sequential Synthesis

Cross-Domain Challenges and Future Directions

Despite advances, significant challenges persist in validating surrogate and generative models.

- **Data Quality and Quantity**: The performance of all data-driven models is contingent on the availability of high-quality, large-scale datasets. Noisy or biased data will lead to unreliable model predictions and optimization outcomes [120] [2].
- **Model Interpretability**: The "black-box" nature of complex models like deep neural networks can hinder regulatory approval and scientific acceptance. Developing methods for explaining model predictions is an active area of research [120] [121].
- **Generalizability and Extrapolation**: Models trained on one type of surface or patient population may fail when applied to a different catalyst or disease indication. Robust validation requires testing on diverse, external datasets [120].
- **Hybrid Modeling**: A promising direction is the development of hybrid models that integrate data-driven surrogates with established mechanistic or physical principles. This approach can improve robustness, reduce data needs, and enhance extrapolation capabilities, as seen in both chemical engineering and clinical applications [122] [2].
- **Regulatory Evolution**: As AI-designed molecules enter clinical trials and in-silico methods are proposed for regulatory decision-making, agencies like the FDA and EMA are developing new guidelines for evaluating these complex technologies, which will directly impact validation requirements [121] [123].

Validation is the critical bridge that connects the theoretical power of surrogate models and global optimization to their practical utility in molecular discovery and clinical trial simulation. The frameworks presented here—featuring iterative active learning, multi-fidelity validation, and rigorous quantitative metrics—provide a structured path for researchers to ensure their in-silico findings are robust, reliable, and translatable. As the field evolves towards more integrated AI and hybrid modeling, these validation protocols will form the foundation of trustworthy computational research, accelerating the delivery of new chemicals and therapeutics to the market.

Conclusion

Surrogate-based global optimization has emerged as an indispensable toolkit for solving computationally intensive problems in chemistry and drug development, fundamentally transforming the approach to molecular design and clinical trial simulation. The integration of advanced machine learning, particularly Bayesian optimization and hybrid ensembles, is proving highly effective in overcoming traditional limitations related to high-dimensional spaces and hidden constraints. Looking forward, the convergence of these optimization strategies with generative AI and high-performance computing promises to further accelerate the discovery cycle. This progression is poised to enable more robust in silico prediction of

drug efficacy and toxicity, pave the way for highly personalized treatment regimens via sophisticated virtual patient models, and ultimately lead to a more efficient and successful drug development pipeline, marking a significant leap forward for biomedical research and clinical applications.

References

- 1. 1 Introduction [https://arxiv.org/html/2412.02089]
- 2. Effects of Surrogate Hybridization and Adaptive Sampling for... [https://pmc.ncbi.nlm.nih.gov/articles/PMC12063061/]
- 3. GitHub - OptiMaL-PSE-Lab/ Expensive - Black - Box -Optim-ChemEng [https://github.com/OptiMaL-PSE-Lab/Expensive-Black-Box-Optim-ChemEng]
- 4. Bayesian Optimization in Drug Discovery - PubMed [https://pubmed.ncbi.nlm.nih.gov/37702937/]
- 5. Machine Learning in Civil Engineering - Surrogate Models [https://www.engineeringskills.com/posts/members/machine-learning-in-civil-engineering-surrogate-models]
- 6. Surrogate Modeling - an overview | ScienceDirect Topics [https://www.sciencedirect.com/topics/chemistry/surrogate-modeling]
- 7. Using physical property surrogate models to perform multi-fidelity global optimization of force field parameters | Theoretical and Computational Chemistry | ChemRxiv | Cambridge Open Engage [https://chemrxiv.org/engage/chemrxiv/article-details/6392c29844ccbc22c7143ce7]
- 8. ACP - Development of a fast, urban chemistry for... metamodel [https://acp.copernicus.org/articles/11/7629/2011/]
- 9. Improving Speed and Efficiency of Global Sensitivity Analysis Using... [https://orbit.dtu.dk/en/publications/improving-speed-and-efficiency-of-global-sensitivity-analysis-usi]
- 10. The Application of Different Surrogate in Engineering... Models [https://www.ewadirect.com/proceedings/ace/article/view/17405]
- 11. Robust metamodels for accurate quantitative estimation of... | CoLab [https://colab.ws/articles/10.1007/s00366-019-00748-7]
- 12. - Wikipedia Potential energy surface [https://en.wikipedia.org/wiki/Potential_energy_surface]
- 13. 2.6: Potential - Chemistry LibreTexts Energy Surfaces [https://chem.libretexts.org/Courses/University_of_California_Davis/Chem_107B%3A_Physical_Chemistry_for_Life_Scientists/Chapters/2?
- 14. Molecular Mechanics ForceField | PDF Potential Energy Surface [https://www.slideshare.net/slideshow/potential-energy-surface-molecular-mechanics-forcefield/35535594]
- 15. The Standard Potential Energy Surface [https://doye.chem.ox.ac.uk/jon/PhD2/node36.html]
- 16. Unlocking the Secrets of PES [https://www.numberanalytics.com/blog/advanced-potential-energy-surfaces-computational-chemistry]
- 17. methods for Global process design... optimization chemical [https://link.springer.com/article/10.1007/BF02698406]
- 18. A Comparison of Deterministic and Stochastic Modeling... [https://pmc.ncbi.nlm.nih.gov/articles/PMC5005346/]
- 19. Advances in Stochastic and Deterministic Global Optimization [https://ideas.repec.org/b/spr/spopap/978-3-319-29975-4.html]
- 20. Efficient Global Structure Optimization with a Machine-Learned Surrogate Model - PubMed [https://pubmed.ncbi.nlm.nih.gov/32167316/]
- 21. Machine-learning driven global optimization of surface adsorbate geometries | npj Computational Materials [https://www.nature.com/articles/s41524-023-01065-w]
- 22. Strategies of multi-objective optimization in drug discovery and development - PubMed [https://pubmed.ncbi.nlm.nih.gov/22646211/]
- 23. versus Deterministic Kinetics Stochastic Chemical [https://www.wolframcloud.com/obj/afa0f5e2-0764-4b55-a916-348d64117402?src=CloudBasicCopiedContent]
- 24. (PDF) Comparison of deterministic and stochastic ... - Academia.edu [https://www.academia.edu/48587846/Comparison_of_deterministic_and_stochastic_approaches_to_global_optimization]
- 25. A Review on Surrogate-Based Global Optimization Methods for... [https://sciencepublishinggroup.com/article/10.11648/j.se.20190704.11]
- 26. Surrogate Based Global Optimization Using Adaptive... | SpringerLink [https://link.springer.com/chapter/10.1007/978-3-319-67988-4_52]
- 27. Harnessing Genetic for Hyperparameter Algorithms in... Optimisation [https://dev.to/bikashdaga/harnessing-genetic-algorithms-for-hyperparameter-optimisation-in-2025-a-deep-dive-4bek]
- 28. Simulated annealing - Wikipedia [https://en.wikipedia.org/wiki/Simulated_annealing]
- 29. Simulated Annealing : Methods and Real-World Applications – OMSCS 7641: Machine Learning [https://sites.gatech.edu/omscs7641/2024/02/19/simulated-annealing-methods-and-real-world-applications/]
- 30. International Journal of Energy Applications and Technologies »... [https://dergipark.org.tr/en/pub/ijeat/issue/30402/296348]
- 31. optim_sa - A Simulated Annealing optimization method [https://help.scilab.org/docs/2025.1.0/en_US/optim_sa.html]
- 32. GitHub - rafa2000/Top- Genetic - Algorithm : Top Vision Github Projects [https://github.com/rafa2000/Top-Genetic-Algorithm]
- 33. Energy minimization - Wikipedia [https://en.wikipedia.org/wiki/Energy_minimization]
- 34. - Basin - Wikipedia hopping [https://en.wikipedia.org/wiki/Basin-hopping]
- 35. basinhopping — SciPy v1.16.2 Manual [https://docs.scipy.org/doc/scipy/reference/generated/scipy.optimize.basinhopping.html]
- 36. for all - PMC Molecular dynamics simulation [https://pmc.ncbi.nlm.nih.gov/articles/PMC6209097/]
- 37. Considering radial basis function neural network for effective solution generation in metaheuristic algorithms - PMC [https://pmc.ncbi.nlm.nih.gov/articles/PMC11263605/]
- 38. A new multiple stochastic Kriging for active model ... learning [https://econpapers.repec.org/article/eeereensy/v_3a260_3ay_3a2025_3ai_3ac_3as0951832025001693.htm]

- 39. Efficiency improvement of Kriging by subset... surrogate model [https://link.springer.com/article/10.1007/s40314-020-01147-1]
- 40. Transfer Learning of Surrogate via Domain Affine... Models [https://arxiv.org/html/2501.14012v1]
- 41. Investigating errors in alchemical free energy predictions using random ... [https://chemrxiv.org/engage/chemrxiv/article-details/67d65d2981d2151a028dd490]
- 42. Radial basis function network - Wikipedia [https://en.wikipedia.org/wiki/Radial_basis_function_network]
- 43. Radial Basis Function Networks | S-Logix [https://slogix.in/machine-learning/radial-basis-function-networks/]
- 44. A New Approach to Radial Basis Function Approximation and Its Application to QSAR - PMC [https://pmc.ncbi.nlm.nih.gov/articles/PMC3985791/]
- 45. Bayesian reaction optimization as a tool for chemical synthesis - PubMed [https://pubmed.ncbi.nlm.nih.gov/33536653/]
- 46. GitHub - bayesian - optimization /BayesianOptimization: A Python... [https://github.com/bayesian-optimization/BayesianOptimization]
- 47. Bayesian Optimization over Multiple Experimental Fidelities Accelerates Automated Discovery of Drug Molecules - PMC [https://pmc.ncbi.nlm.nih.gov/articles/PMC11869128/]
- 48. ICLR What Actually Matters for Materials Discovery : Pitfalls and... [https://iclr.cc/virtual/2025/32994]
- 49. Constraints | BoTorch [https://botorch.org/docs/constraints/]
- 50. [2503.16841] Preferential Multi-Objective Bayesian Optimization for Drug Discovery [https://arxiv.org/abs/2503.16841]
- 51. Advancing Molecular Discovery with Multi-Fidelity Bayesian ... [https://scisimple.com/en/articles/2025-06-10-advancing-molecular-discovery-with-multi-fidelity-bayesian-optimization--a9ngreo]
- 52. Rapid traversal of vast chemical space using machine learning-guided docking screens | Nature Computational Science [https://www.nature.com/articles/s43588-025-00777-x]
- 53. MolFinder: an evolutionary algorithm for the global of... optimization [https://jcheminf.biomedcentral.com/articles/10.1186/s13321-021-00501-7]
- 54. [2502.12219] Towards Efficient Molecular Property Optimization with Graph Energy Based Models [https://arxiv.org/abs/2502.12219]
- 55. Towards Efficient Molecular Property Optimization with Graph Energy Based Models [https://arxiv.org/html/2502.12219]
- 56. Sample Efficiency Matters: A Benchmark for Practical Molecular Optimization | OpenReview [https://openreview.net/forum?id=yCZRdI0Y7G]
- 57. Chemical Space Exploration • BioSolveIT [https://www.biosolveit.de/application-academy/chemical-space-exploration/]
- 58. immunogenomic data-guided Generating using... virtual patients [https://www.nature.com/articles/s41698-023-00405-9?error=cookies_not_supported&code=5aa9031a-7a52-4496-b038-ae4b9fbb39d6]
- 59. Frontiers | Bridging academia and industry: advancing systems biology and QSP education through AstraZeneca's collaborative partnerships [https://www.frontiersin.org/journals/systems-biology/articles/10.3389/fsysb.2025.1627214/full]
- 60. of Generation Populations for Quantitative Systems... Virtual [https://link.springer.com/article/10.1007/s11538-025-01532-z]
- 61. : An Exemplar Model-Building... Quantitative Systems Pharmacology [https://pmc.ncbi.nlm.nih.gov/articles/PMC6617832/]
- 62. Quantative Systems - A brief intro.pptx Pharmacology [https://www.slideshare.net/slideshow/quantative-systems-pharmacology-a-brief-intropptx/253595551]
- 63. Towards breaking the curse in computational... of dimensionality [https://pmc.ncbi.nlm.nih.gov/articles/PMC4072251/]
- 64. A software framework for data dimensionality reduction: application to chemical crystallography | Integrating Materials and Manufacturing Innovation [https://link.springer.com/article/10.1186/s40192-014-0017-5]
- 65. ACP - Dimensionality-reduction techniques for complex mass spectrometric datasets: application to laboratory atmospheric organic oxidation experiments [https://acp.copernicus.org/articles/20/1021/2020/]
- 66. -assisted evolutionary multi-objective Surrogate applied... optimisation [https://link.springer.com/article/10.1007/s00521-022-07295-1]
- 67. MOLGENGO: Finding Novel Molecules with Desired Electronic... [https://pmc.ncbi.nlm.nih.gov/articles/PMC8529683/]
- 68. 18.2. Gaussian Process Priors — Dive into Deep Learning 1.0.3 documentation [https://d2l.ai/chapter_gaussian-processes/gp-priors.html]
- 69. RBF — scikit-learn 1.7.2 documentation [https://scikit-learn.org/stable/modules/generated/sklearn.gaussian_process.kernels.RBF.html]
- 70. Enhancing sampling with free-energy calculations - ScienceDirect [https://www.sciencedirect.com/science/article/abs/pii/S0959440X22001762]
- 71. Enhanced sampling and free energy calculations for protein simulations - PubMed [https://pubmed.ncbi.nlm.nih.gov/32145945/]
- 72. Advanced Techniques in Sampling Algorithms [https://www.numberanalytics.com/blog/advanced-techniques-sampling-algorithms-computational-chemistry]
- 73. A data-driven sparse learning approach to reduce chemical reaction mechanisms - ScienceDirect [https://www.sciencedirect.com/science/article/abs/pii/S0010218025003748]
- 74. Physics-constrained machine learning for reduced composition space chemical kinetics | Data-Centric Engineering | Cambridge Core [https://www.cambridge.org/core/journals/data-centric-engineering/article/physicsconstrained-machine-learning-for-reduced-composition-space-chemical-kinetics/D9C884C25F1B20D938B725F64609537C]
- 75. A new generative AI approach to predicting chemical reactions | MIT News | Massachusetts Institute of Technology [https://news.mit.edu/2025/generative-ai-approach-to-predicting-chemical-reactions-0903]
- 76. [2504.08721] Surrogate-based optimization of system architectures... [https://arxiv.org/abs/2504.08721]
- 77. Revolutionizing Chemical Engineering with Surrogate -Based... [https://scisimple.com/en/articles/2025-02-22-revolutionizing-chemical-engineering-with-surrogate-based-optimization--akeywq0]

- 78. Ensemble learning - Wikipedia [https://en.wikipedia.org/wiki/Ensemble_learning]
- 79. A hybrid framework with particle swarm optimization for... ensemble [https://link.springer.com/article/10.1007/s42452-025-07419-x]
- 80. AI-powered prediction of critical properties and boiling points: a hybrid ... [https://jcheminf.biomedcentral.com/articles/10.1186/s13321-025-01062-9]
- 81. Tree-based ensemble methods and their applications in analytical chemistry - ScienceDirect [https://www.sciencedirect.com/science/article/abs/pii/S0165993612002336]
- 82. Ensemble learning method for the prediction of new bioactive molecules - PMC [https://www.ncbi.nlm.nih.gov/pmc/articles/PMC5766097/]
- 83. Ensemble Optimization Techniques for Classical and Quantum Systems | SpringerLink [https://link.springer.com/chapter/10.1007/3-540-35273-2_17]
- 84. Editorial: Application of Optimization Algorithms in Chemistry [https://www.frontiersin.org/articles/10.3389/fchem.2020.00198/full]
- 85. What Is Surrogate ? - MATLAB & Simulink Optimization [https://www.mathworks.com/help/gads/what-is-surrogate-optimization.html]
- 86. Reinvent 4: Modern AI–driven generative molecule design | Journal of Cheminformatics | Full Text [https://jcheminf.biomedcentral.com/articles/10.1186/s13321-024-00812-5]
- 87. A new taxonomy of global algorithms | Natural Computing optimization [https://link.springer.com/article/10.1007/s11047-020-09820-4]
- 88. MDGEN: Unlocking New Frontiers in Molecular Dynamics with... - CBIRT [https://cbirt.net/mdgen-unlocking-new-frontiers-in-molecular-dynamics-with-generative-ai/]
- 89. Revolutionizing AI-Driven Material Discovery Using NVIDIA ALCHEMI | NVIDIA Technical Blog [https://developer.nvidia.com/blog/revolutionizing-ai-driven-material-discovery-using-nvidia-alchemi/]
- 90. GitHub - AspirinCode/papers-for-molecular-design-using-DL: List of... [https://github.com/AspirinCode/papers-for-molecular-design-using-DL]
- 91. Artificial Intelligence in Molecular Optimization: Current Paradigms and Future Frontiers - PMC [https://pmc.ncbi.nlm.nih.gov/articles/PMC12112088/]
- 92. Artificial Intelligence in Molecular Optimization: Current Paradigms and Future Frontiers - PubMed [https://pubmed.ncbi.nlm.nih.gov/40430017/]
- 93. to unleash the power... | Nature Communications Performance metrics [https://www.nature.com/articles/s41467-024-45569-5?error=cookies_not_supported&code=c837ba13-8a5a-4875-bb33-5b529395d072]
- 94. Search Algorithms as a Framework for the Optimization of Drug Combinations | PLOS Computational Biology [https://journals.plos.org/ploscompbiol/article?id=10.1371/journal.pcbi.1000249]
- 95. Materials Discovery with Optimizing - Simple Science Algorithms [https://scisimple.com/en/articles/2025-09-20-optimizing-materials-discovery-with-algorithms--a3l6gre]
- 96. Chapter 7 Optimization | Surrogates [https://bookdown.org/rbg/surrogates/chap7.html]
- 97. Surrogate-Based Optimization Techniques for Process Systems Engineering [https://arxiv.org/html/2412.13948v1]
- 98. Quantum Machine Learning Algorithms for Drug Discovery Applications - PMC [https://pmc.ncbi.nlm.nih.gov/articles/PMC8254374/]
- 99. Surrogate model - Wikipedia [https://en.wikipedia.org/wiki/Surrogate_model]
- 100. Descriptors and their selection methods in QSAR analysis: paradigm for drug design - ScienceDirect [https://www.sciencedirect.com/science/article/abs/pii/S1359644616302318]
- 101. Comparison of Surrogate Models in Tablet Dissolution Prediction: Addressing the Limitations of F_2 and Introducing Sum of Ranking Differences for Model Evaluation - PubMed [https://pubmed.ncbi.nlm.nih.gov/40629192/]
- 102. Dissolution of Oral Solid Dosage Formulations: Surrogate Models and Real-time Release - PubMed [https://pubmed.ncbi.nlm.nih.gov/40579614/]
- 103. An Introduction To Surrogate Optimization: intuition, illustration, case study, and the code | Towards Data Science [https://towardsdatascience.com/an-introduction-to-surrogate-optimization-intuition-illustration-case-study-and-the-code-5d9364aed51b/]
- 104. for time-dependent reliability... | PLOS One Surrogate modeling [https://journals.plos.org/plosone/article?id=10.1371/journal.pone.0331502]
- 105. Frontiers | Increasing Superstructure Optimization Capacity Through... [https://www.frontiersin.org/journals/chemical-engineering/articles/10.3389/fceng.2021.778876/full]
- 106. Surrogate-assisted global and distributed local collaborative optimization algorithm for expensive constrained optimization problems | Scientific Reports [https://www.nature.com/articles/s41598-025-85233-6]
- 107. Towards a comprehensive assessment of QSP models: what would it take? - PMC [https://pmc.ncbi.nlm.nih.gov/articles/PMC9922790/]
- 108. Accelerating virtual patient generation with a Bayesian ... optimization [https://pmc.ncbi.nlm.nih.gov/articles/PMC11919265/]
- 109. for Hyperparameter Tuning... | MoldStud Bayesian Optimization [https://moldstud.com/articles/p-a-deep-dive-into-bayesian-optimization-for-effective-hyperparameter-tuning]
- 110. in Machine Learning - GeeksforGeeks Bayesian Optimization [https://www.geeksforgeeks.org/artificial-intelligence/bayesian-optimization-in-machine-learning/]
- 111. [2203.17241] Bayesian with known experimental and... optimization [https://arxiv.org/abs/2203.17241]
- 112. For Hyperparameter Tuning Of Deep Learning... Bayesian Optimization [https://aifuturethinkers.com/bayesian-optimization-for-hyperparameter-tuning-of-deep-learning-models/]

- 113. AI Agent Hyperparameter Tuning: 2025 's Best Practices for Bayesian ... [https://markaicode.com/ai-agent-hyperparameter-tuning-bayesian-optimization-scale/]
- 114. Artificial Intelligence in Computational and Materials Chemistry: Prospects and Limitations | Chemistry Africa [https://link.springer.com/article/10.1007/s42250-025-01343-8]
- 115. Approximate Quantum State Preparation with Tree-Based Bayesian ... [https://arxiv.org/html/2510.00145v2]
- 116. gradient methods for Surrogate - data foundry energy... driven [https://link.springer.com/article/10.1007/s00170-024-14219-x]
- 117. Output power of stratospheric airship solar array based on... prediction [https://www.sciopen.com/article/10.1016/j.cja.2024.09.020]
- 118. Low-cost quasi- global of expensive electromagnetic... optimization [https://pmc.ncbi.nlm.nih.gov/articles/PMC9674605/]
- 119. Journal of Medical Internet Research - Augmenting Insufficiently... [https://www.jmir.org/2025/1/e66821]
- 120. Revolutionizing pharmacology: AI-powered approaches in molecular modeling and ADMET prediction - ScienceDirect [https://www.sciencedirect.com/science/article/pii/S259009862500020X]
- 121. Challenges and Future Trends in Biomarker Analysis for Clinical Research: What’s Ahead in 2025 [https://blog.crownbio.com/challenges-and-future-trends-in-biomarker-analysis-for-clinical-research-whats-ahead-in-2025]
- 122. Computer-aided many-objective optimization framework via deep learning surrogate models: Promoting carbon reduction in refining processes from a life cycle perspective - ScienceDirect [https://www.sciencedirect.com/science/article/abs/pii/S0009250925001733]
- 123. Leading AI-Driven Drug Discovery Platforms: 2025 Landscape and Global Outlook - ScienceDirect [https://www.sciencedirect.com/science/article/abs/pii/S0031699725075118]