Beyond the Bench: Navigating Diverse Research Career Paths for Biomedical Engineering PhDs

Generated at: 2026-04-03
Source URL: https://www.biomedengsci.com/posts/beyond-the-bench-navigating-diverse-research-career-paths-for-biomedical-engineering-phds

Beyond the Bench: Navigating Diverse Research Career Paths for Biomedical Engineering PhDs

Abstract

This article provides a comprehensive guide for biomedical engineering PhDs exploring the vast landscape of research careers. It details the spectrum of opportunities in academia, industry, and beyond, outlining the core responsibilities, required skills, and strategic approaches for success in each path. Readers will find practical advice on skill translation, overcoming common career transition hurdles, and a direct comparison of work environments, funding, and long-term prospects to inform their career decisions. The content is designed to empower researchers, scientists, and drug development professionals to strategically navigate their career trajectory and maximize their impact in the biomedical field.

The Biomedical Research Landscape: Unveiling a World of Opportunities for PhDs

For PhDs embarking on a career in biomedical engineering research, understanding the core tenets of the academic ecosystem is fundamental to success. This guide provides an in-depth examination of three foundational pillars: **academic freedom**, secured through the tenure process; **research funding**, the lifeblood of scientific inquiry; and the specific **path to tenure**, which is evolving to recognize diverse forms of scholarship. Framed within the context of biomedical engineering, this whitepaper synthesizes current data, trends, and methodologies to equip researchers, scientists, and drug development professionals with the knowledge to navigate and thrive in an academic career. The discipline of biomedical engineering, built upon translating engineering principles to address unmet clinical needs, serves as a particularly relevant case study for the changing landscape of academic recognition and reward [1].

Academic Freedom: The Foundation of Inquiry

The Role of Tenure in Protecting Academic Freedom

Academic freedom is the principle that allows faculty members to pursue research and teach without fear of reprisal for unpopular findings or ideas. This freedom is institutionally protected primarily through the granting of tenure. Tenure remains a central tenet of academia, designed to safeguard intellectual exploration and the dissemination of knowledge [1]. In essence, it is the right of a faculty member to set curriculum and introduce students to new ways of thinking, which is crucial for innovation and the advancement of science [2]. This protection is particularly vital in biomedical engineering, where research may involve controversial or pioneering topics at the intersection of human health, technology, and ethics.

The Dual Nature of Tenure

While tenure is essential for protecting academic freedom, it also presents a complex duality. It is "deeply threatening" to those who wish to control the scope of inquiry and the choices available to students [2]. Conversely, the same protective mechanism that allows for the exploration of novel ideas can also make it challenging to address cases of predatory behavior by faculty members. As noted in one analysis, "tenure is extraordinarily attractive to predatory faculty," and pretending this isn't the case is irresponsible [2]. This underscores the importance of robust institutional processes to balance the protection of academic freedom with accountability.

The Funding Landscape for Academic Research

Securing Early Career Funding

For early-career researchers in biomedical engineering, securing independent funding is a critical step in establishing a viable academic career. A plethora of targeted funding opportunities exist from federal agencies and private foundations. These are designed to provide the initial capital necessary to launch a research program. The following table summarizes key early-career funding opportunities relevant to biomedical engineering.

Table 1: Select Early-Career Funding Opportunities for Biomedical Engineering Faculty

Program	Agency/Foundation	Award Details	Eligibility Highlights
CAREER Award [3] [4]	National Science Foundation (NSF)	Minimum of $400,000-$500,000 over 5 years	Untenured, tenure-track Assistant Professor
New Innovator Award (DP2) [3] [4]	National Institutes of Health (NIH)	$1.5M direct costs over 5 years	Early Stage Investigator (within 10 years of terminal degree)
MIRA for ESI [3] [4]	NIH/National Institute of General Medical Sciences (NIGMS)	$250,000 direct costs per year for 5 years	Early Stage Investigator
Young Investigator Program (YIP) [4]	Office of Naval Research (ONR)	$750,000 over 3 years	First or second tenure-track appointment; PhD within past 7 years
Young Faculty Award (YFA) [4]	DARPA	Up to $1,000,000 over 3 years	Untenured Assistant or Associate Professor
Early Career Research Program [4]	Department of Energy (DOE)	$875,000 over 5 years	Tenure-track faculty; PhD within past 12 years
Packard Fellowship [3]	Packard Foundation	Not specified in results	First three years of tenure-track appointment
Searle Scholars [3]	Searle	Not specified in results	First year of tenure-track appointment
Pew Biomedical Scholar [3]	Pew Charitable Trusts	Not specified in results	First four years of tenure-track appointment

Securing these grants requires a well-defined research vision and a compelling proposal. The **NSF CAREER Award** is especially prestigious, as it emphasizes the integration of research and education [4]. For biomedical engineers, aligning research with the mission of specific NIH institutes or NSF directorates (like Engineering or Technology, Innovation, and Partnerships) is crucial. The **NIH Director's New Innovator Award (DP2)** is particularly suited for high-risk, high-reward projects that may lack preliminary data but have the potential for major impact [4].

The Grant Application Workflow

Navigating the grant application process is a systematic endeavor that requires careful planning and execution. The following diagram illustrates a generalized workflow for a successful grant application, from initial identification to post-submission management.

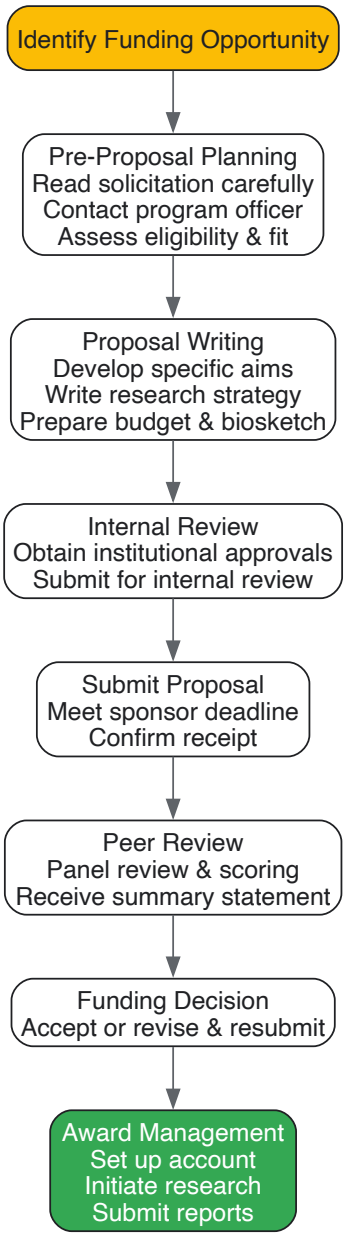

Essential Research Reagent Solutions

Biomedical engineering research relies on a suite of core technologies and reagents. The following table details key tools and their functions, which are often essential components of competitive grant proposals and research programs.

Table 2: Key Research Reagent Solutions in Biomedical Engineering

Tool/Reagent	Primary Function in Research
Patents & Licenses [1]	Protects intellectual property (e.g., devices, software) arising from research; a key metric in tenure evaluations for innovation.
Industry-Sponsored Research [1]	Provides funding and validates the translational potential of research; often involves collaborative development.
Core Facilities [5]	Provides access to shared, high-end instrumentation (e.g., genomics, imaging, nanofabrication) that is too costly for a single lab.
Preclinical Models	Used for testing and validating biomedical devices, drug delivery systems, and therapeutic interventions.
Synthetic Biomaterials	Serve as scaffolds for tissue engineering, carriers for controlled drug delivery, and substrates for studying cell-material interactions.

Tool/Reagent	Primary Function in Research
Computational Models & Digital Twins [6]	In silico models used to simulate, predict, and optimize the performance of biomedical systems and devices.

The Path to Tenure in Biomedical Engineering

Evolving Tenure Criteria and the Incorporation of I/E/T

The path to tenure traditionally rewards individual efforts in scholarship, teaching, and service. However, the discipline of biomedical engineering is actively "broadening the bar" to include activities in **innovation, entrepreneurship, and technology transfer (I/E/T)** [1]. A 2023 survey of Department Chairs in biomedical and bioengineering programs revealed a strong commitment to this evolution, though procedural challenges remain.

Table 3: Survey Results on I/E/T in Promotion & Tenure (P&T) in Biomedical Engineering [1]

Survey Topic	Key Finding	Percentage of Chairs
Current I/E/T Evaluation	I/E/T is evaluated during P&T	60%
Existence of Formal Policy	Policies exist to guide I/E/T evaluation	35%
Training for Evaluators	No training received on how to evaluate I/E/T	71%
Desire for Change	Would like more policies/training for I/E/T integration	Majority
Perception of I/E/T	I/E/T activities are treated as optional bonuses	78%

The survey also identified which I/E/T outputs are most strongly desired for inclusion in P&T criteria. The top five outputs were receiving technology-related grants (84%), industry-sponsored research funding (78%), having a patent issued (71%), technology transfer (71%), and having licenses executed (67%) [1]. Starting a company was the least desirable criterion among those listed, with only 49% support [1]. This indicates that while entrepreneurial activity is recognized, the primary focus remains on the tangible outcomes of research translation and impact.

The Tenure Evaluation Workflow

The journey from initial appointment to the conferral of tenure is a multi-year, multi-stage process with several critical checkpoints. The following diagram outlines the key phases and decision points in a typical tenure-track timeline.

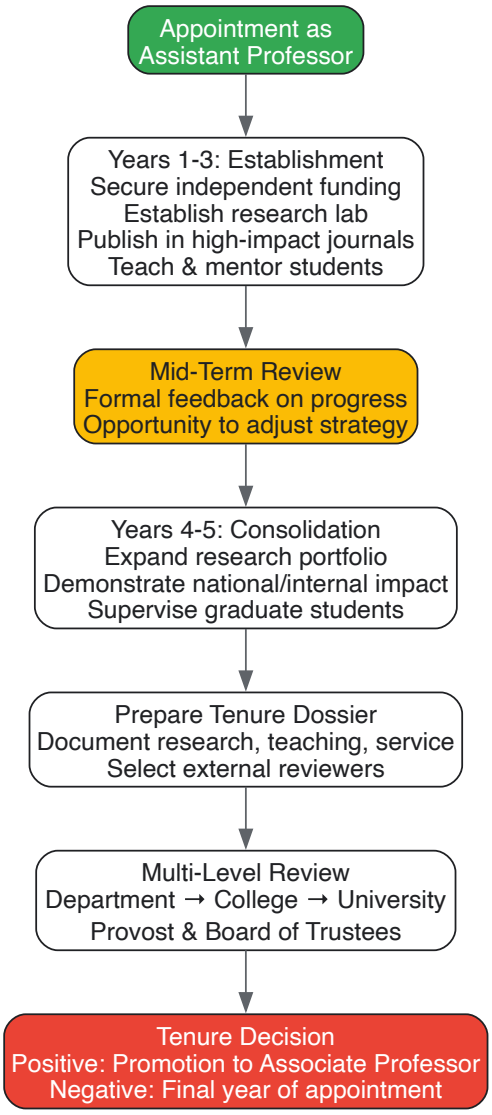

Quantitative Data on Career Paths for Biomedical Engineering PhDs

Understanding the broader career landscape is essential for contextualizing the academic path. Data from the NSF's Survey of Earned Doctorates reveals the initial employment sectors for engineering and computer science Ph.D. recipients from 2015-2019, with a specific focus on biomedical engineering.

Table 4: Initial Employment Sectors of Engineering and Computer Science Ph.D. Recipients (2015-2019) [7]

Employment Sector	All Engineering & Computer Science	Biomedical/Biological Engineering
4yr/Med/Research Institutions	33%	52%
Industry	48%	33%
Government	8.4%	4.3%
Non-Profit	2.9%	3.6%
Non-U.S. Positions	5.7%	6.1%

The data shows that a significantly higher proportion of Biomedical Engineering Ph.D. graduates initially enter academic or research institutions compared to the engineering and computer science average. However, there is a clear trend over time: the proportion of biomedical engineering Ph.D.s entering industry increased from 25% (2010-2014) to 33% (2015-2019), while those entering academic/research institutions decreased from 59% to 52% over the same period [7]. This highlights the strong pull of industry for biomedical engineering talent and the competitive environment for academic positions.

The core tenets of academic research—freedom, funding, and tenure—are deeply interconnected. **Academic freedom** is the protected ideal, **funding** is the essential fuel, and **tenure** is the institutional mechanism that binds them together. For the biomedical engineering researcher,

navigating this triad requires a strategic approach that balances traditional academic outputs with the growing emphasis on innovation and translation. The data shows that while the academic path remains a primary destination for many biomedical engineering PhDs, it is evolving. Success depends not only on excellent research and teaching but also on the ability to secure funding and demonstrate impact through I/E/T activities. As the bar broadens, understanding these dynamics is the first step toward a thriving and impactful academic career.

For PhDs in biomedical engineering, transitioning into industrial Research and Development (R&D) represents a significant shift from academic research paradigms. Industrial R&D encompasses applied research and product development activities aimed at creating valuable new medical technologies, devices, and therapies that address specific market needs and healthcare challenges. This environment differs substantially from academia in its objectives, workflows, and success metrics, requiring researchers to develop new mindsets and skill sets beyond their technical expertise.

In the medical device and pharmaceutical industries, R&D serves as the innovation engine that drives commercial success and improves patient care through novel products. Professionals in this sector bridge the gap between scientific discovery and practical application, translating fundamental research into commercially viable solutions that meet regulatory standards and business objectives. The biomedical engineering field offers strong growth prospects, with employment projected to grow 5-7% from 2024 to 2034, faster than the average for all occupations [8] [9]. This growth is fueled by increasing demands for advanced medical devices, personalized medicine, and cost-effective healthcare technologies, creating abundant opportunities for PhD-level biomedical engineers in industrial settings.

Contrasting Research Environments: Academia vs. Industry

Understanding the fundamental differences between academic and industrial research environments is crucial for PhDs considering a career transition. While both settings value innovation and scientific rigor, their primary objectives, funding mechanisms, and success metrics differ substantially, shaping the daily experiences and career trajectories of researchers in each domain.

Table 1: Key Differences Between Academic and Industrial Research Environments

Aspect	Academic Research	Industrial R&D
Primary Focus	Basic research, knowledge creation, publication [10]	Applied research, product development, commercial value [10]
Funding Sources	Grants (NIH, NSF), institutional support [10]	Corporate R&D budgets, project-based allocations [10]
Success Metrics	Publications, citations, grant awards [10]	Patents, products launched, revenue, market share [10]
Project Selection	Investigator-driven, intellectual curiosity [10]	Market-driven, strategic business objectives [10]
Work Pace & Urgency	Moderate pace, theoretical deadlines [10]	Fast-paced, strict timelines, "time to market" pressure [10]
Collaboration Style	Individual research or small teams, academic networks [11]	Cross-functional teams (marketing, regulatory, manufacturing) [11]
Career Advancement	Promotion to tenure, grant funding success [10]	Promotion to management, leadership on successful products [10]
Compensation	Lower base salary, supplemented by consulting [12]	Higher salary (up to 50% more), bonuses, stock options [10] [12]
Job Security	Tenure-track positions increasingly rare [12]	Generally more stable, though subject to corporate restructuring [11]

The industrial environment typically offers higher compensation but less flexibility in research direction selection. As one industry professional noted, "I love that research in industry tends to be faster-paced and has larger research budgets than in academia. Speed is valued to ensure companies remain competitive and can be the first to market their drug" [11]. However, this comes with tradeoffs, including less autonomy over project selection and the need to align research with business objectives rather than personal scientific curiosity.

Core Industrial R&D Methodologies and Workflows

Industrial R&D employs structured methodologies to efficiently translate scientific concepts into commercially viable products. These processes balance scientific innovation with practical constraints including regulatory requirements, manufacturing feasibility, and market needs.

Stage-Gate Product Development Process

Most medical device and pharmaceutical companies utilize structured stage-gate processes to manage new product development. This systematic approach divides development into distinct phases separated by decision points ("gates") where projects are evaluated against predefined criteria

before receiving further funding.

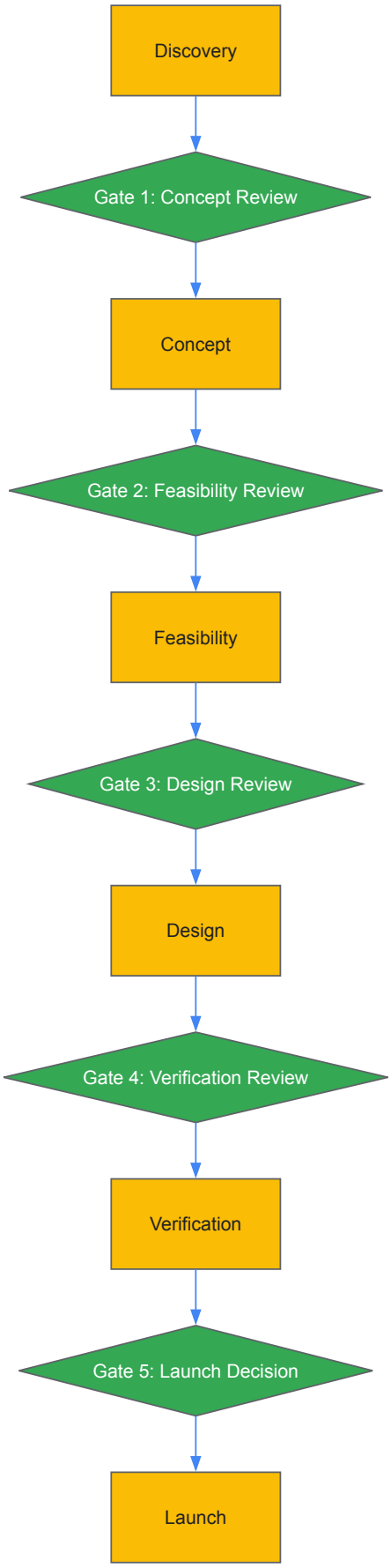

Diagram 1: Stage-Gate Product Development

The stage-gate process ensures disciplined resource allocation and risk management throughout the development lifecycle. Unlike academic research, which may pursue knowledge for its own sake, industrial R&D maintains constant focus on commercial viability and patient impact [10]. Biomedical

engineers in industry typically participate throughout this entire process, from early concept development through design transfer to manufacturing, gaining exposure to a broader range of activities than in academia where involvement often ends after prototype development [10].

Design Control and Regulatory Methodology

Design control represents a critical methodology required by regulatory bodies for medical device development. This systematic approach to documentation and verification ensures that devices consistently meet user needs, safety requirements, and performance specifications.

Table 2: Essential Design Control Documentation and Artifacts

Document Type	Purpose	Regulatory Significance
User Needs Specification	Defines clinical problems and user requirements	Forms basis for design inputs; traces clinical need to technical solution
Design Input Specification	Translates user needs into measurable engineering requirements	Establishes verifiable targets for device performance and safety
Design History File (DHF)	Comprehensive collection of design development records	Demonstrates design process compliance to regulatory auditors
Risk Management File	Identifies, analyzes, and mitigates potential device hazards	Required by ISO 14971; shows systematic approach to risk reduction
Design Verification Protocol	Details methods for confirming design outputs meet design inputs	Provides objective evidence of specification compliance
Design Validation Protocol	Outlines testing with actual users in simulated use environments	Confirms device meets user needs and intended uses
Device Master Record (DMR)	Complete set of specifications for device manufacturing	Ensures consistent production of safe and effective devices

Design control creates a transparent "audit trail" connecting user needs to final device specifications through rigorous documentation. This methodology represents a significant cultural shift for PhDs transitioning from academia, where documentation standards are typically less formalized and comprehensive. As one industry professional noted, "Budget approvals are fast in industry, involving leadership or review board decisions rather than months of grant writing followed by months of waiting for the grant review committee's decision, which is typical in academia" [11].

Quantitative Analysis of Industrial R&D Careers

Understanding career trajectories, compensation patterns, and job market dynamics helps PhDs make informed decisions about pursuing industrial R&D careers. The data reveals significant advantages in compensation and growth potential, though with important contextual factors regarding specialization and experience.

Table 3: Biomedical Engineering Career and Compensation Analysis

Career Aspect	Data	Context and Implications
Median Annual Salary	$106,950 - $108,060 [8] [13]	Higher than national average; reflects specialized skills required
Top Sector by Compensation	Engineering services sector: $125,010 median [9]	Specialized consulting roles offer premium compensation
Job Growth Outlook (2024-2034)	5-7% growth [8] [9]	Faster than average across all occupations
Highest Demand Specializations	Medical device design, clinical engineering, bioinformatics [14]	Technical and regulatory specializations show strongest prospects
Advanced Degree Impact	Master's degree: 16% higher median earnings [8]	Advanced education correlates with significantly higher compensation
Industrial vs. Academic Compensation	Industry salaries up to 50% higher [10] [12]	Significant financial advantage for industrial positions

The compensation advantage in industry must be balanced against other factors such as work environment, intellectual freedom, and job stability. Academic researchers have noted that careers in academia "provide more flexibility to faculty regarding work hours, work location, autonomy, frequency of travel, consulting opportunities, and other activities" [10]. However, the financial differential, combined with the challenging academic job market—where only about 3% of PhD students secure permanent academic positions—makes industrial careers increasingly attractive [12].

The Scientist's Toolkit: Essential Research Reagent Solutions

Industrial R&D utilizes specialized materials, reagents, and platforms that enable efficient product development while ensuring compliance with regulatory standards. Familiarity with these tools helps prepare PhDs for the industrial research environment.

Table 4: Essential Research Reagent Solutions for Industrial R&D

Tool Category	Specific Examples	Function in Industrial R&D
Biocompatibility Testing Platforms	ISO 10993-compliant assay systems	Assess material safety for medical device applications
Cell Culture Systems	GMP-grade cell lines, serum-free media, 3D culture platforms	Support consistent, scalable processes for tissue engineering
Biomaterial Characterization Kits	Surface analysis reagents, degradation profiling assays	Quantify critical material properties for implant design
Sterilization Validation Biological Indicators	Geobacillus stearothermophilus spores	Validate sterilization efficacy for medical devices
Analytical Standard Reference Materials	USP reference standards, NIST traceable materials	Ensure measurement accuracy and regulatory compliance
Extractables and Leachables Testing Kits	LC-MS compatible screening panels	Identify potentially harmful substances released from devices
Prototyping Materials	Medical-grade polymers, bioceramics, 3D printing resins	Create functional prototypes for design verification
Cleanroom Consumables	Sterile packaging, particulate monitoring tools	Maintain controlled manufacturing environments

These specialized tools reflect the heightened quality and regulatory requirements of industrial R&D compared to academic research. Industrial researchers must select reagents and materials that not only support scientific objectives but also meet documentation and traceability standards necessary for regulatory submissions. This represents a significant mindset shift from academic research, where researchers typically prioritize scientific capability over documentation requirements.

Strategic Career Development in Industrial R&D

Building a successful industrial R&D career requires intentional strategy beyond technical excellence. PhDs transitioning from academia must develop new competencies, professional networks, and career navigation skills specific to the corporate environment.

Critical Competency Development

Beyond deep technical expertise, industrial R&D professionals must cultivate cross-functional competencies that enable effective collaboration and leadership in matrixed organizations. These include:

- **Regulatory Intelligence**: Understanding FDA, EMA, and other regulatory pathways for medical products [13]. This knowledge is typically absent from academic training but essential for industrial success.
- **Project Management**: Formal methodologies for timeline development, resource allocation, and risk mitigation in product development [10]. Unlike academic research, industrial projects face intense pressure to meet deadlines, as "for every week a project is delayed, a week's worth of expected revenue from the new product goes unrealized" [10].
- **Business Acumen**: Understanding market analysis, competitive positioning, and business case development [10]. Industrial researchers must justify projects based on commercial potential rather than purely scientific merit.
- **Cross-Functional Communication**: Translating technical concepts for non-technical stakeholders in marketing, finance, and regulatory affairs [11]. One industry professional noted the need to "balance technical work with communicating data in meetings" across multiple time zones and functions [11].

Career Pathway Navigation

Industrial R&D offers multiple advancement pathways, including technical specialist and management tracks. Entry-level PhDs typically begin as Senior Scientists or Research Engineers, progressing to Team Lead positions within 3-5 years [9]. Beyond this, career paths diverge into technical (Principal Scientist, Fellow) or management (R&D Manager, Director) trajectories. Unlike academia's relatively standardized promotion criteria, industrial advancement depends heavily on demonstrated impact on product development and business results rather than publication records [10].

Professional certifications can significantly enhance career progression in specialized areas. For clinical engineering roles, the Certified Clinical Engineer (CCE) credential demonstrates expertise in healthcare technology management [14]. Regulatory affairs professionals benefit from Regulatory Affairs Certification (RAC), while quality-focused roles may require Certified Quality Engineer (CQE) credentials [14]. These certifications complement academic training and signal specialized competency to employers.

For biomedical engineering PhDs, industrial R&D offers compelling opportunities to translate scientific expertise into tangible healthcare solutions while building rewarding careers. The transition requires adapting to different success metrics, work processes, and cultural norms, but delivers significant benefits in terms of compensation, resources, and direct patient impact. By understanding the structured methodologies, business contexts, and career development strategies that define industrial R&D, PhDs can successfully navigate this transition and thrive at the intersection of science, innovation, and healthcare delivery.

The most successful industrial researchers combine deep technical expertise with business awareness, regulatory knowledge, and cross-functional collaboration skills. They recognize that industrial R&D operates at the nexus of scientific possibility, clinical need, and commercial viability—balancing these sometimes competing priorities to create innovative medical technologies that improve patient care while building sustainable businesses. For biomedical engineering PhDs seeking to maximize their real-world impact, industrial R&D represents a powerful pathway to transform scientific discovery into clinical reality.

For Doctor of Philosophy (PhD) recipients in Biomedical Engineering, the definition of a "research-intensive" career is expanding beyond the traditional confines of academic and industrial laboratories. This whitepaper delineates three prominent research-intensive pathways—technology transfer, regulatory affairs, and clinical engineering—that leverage deep scientific expertise while addressing distinct challenges in the medical innovation lifecycle. These fields enable PhD-level scientists to apply rigorous research methodologies, analytical frameworks, and specialized knowledge to accelerate the translation of biomedical discoveries into clinical applications, ensure patient safety through evidence-based evaluation, and optimize technology implementation in healthcare systems. Professionals in these roles serve as critical bridges between scientific innovation, clinical implementation, and commercial distribution, ensuring that groundbreaking biomedical research achieves its ultimate purpose: improving human health [15].

The evolving healthcare and technology landscapes are driving increased demand for PhD-level scientists in these domains. The rapid proliferation of artificial intelligence in medical diagnostics, advanced biomaterials, neuroprosthetics, and regenerative therapies necessitates sophisticated evaluation across scientific, regulatory, and clinical dimensions [13] [14]. Similarly, the growing complexity of global regulatory frameworks for medical devices and therapies requires professionals who can navigate both technical specifications and compliance requirements [8]. This guide provides biomedical engineers with a comprehensive overview of these career paths, including role specifications, required competencies, methodological approaches, and professional development resources.

Role Specifications and Career Pathways

Technology Transfer Professional

Technology transfer professionals operate at the intersection of scientific research, intellectual property law, and business development, focusing on commercializing academic and research institution discoveries. Their work ensures that pioneering biomedical research transitions from laboratory validation to practical clinical applications through licensing, patenting, and industry partnerships [15].

Core Responsibilities:

- Assessing emerging technologies for commercial potential, market viability, and patentability
- Managing intellectual property protection strategies, including patent filing and portfolio management
- Negotiating licensing agreements between universities, startups, and established industry partners
- Facilitating strategic collaborations between academic researchers and industry developers

Career Progression and Compensation: The career trajectory in technology transfer typically advances from entry-level positions to leadership roles with increasing responsibility for strategic decision-making and portfolio management.

Table: Technology Transfer Career Progression and Compensation

Career Stage	Representative Positions	Median Salary Range
Entry-Level	Junior Technology Manager, Technology Transfer Fellow	$90,000 - $110,000

Career Stage	Representative Positions	Median Salary Range
Mid-Career	Technology Licensing Associate, Senior Technology Manager	$110,000 - $160,000
Leadership	Director of Technology Transfer, Head of Innovation Management	$160,000 - $200,000+

Source: Association of University Technology Managers (AUTM) Salary Survey [15]

Regulatory Affairs Specialist

Regulatory affairs specialists navigate complex approval processes to ensure medical devices, equipment, and therapies comply with safety, efficacy, and quality standards established by governmental bodies such as the U.S. Food and Drug Administration (FDA) and European Medicines Agency (EMA). These professionals employ rigorous research methodologies to evaluate product performance, assess risk-benefit profiles, and compile scientific evidence for regulatory submissions [13] [8].

Core Responsibilities:

- Preparing and submitting regulatory documentation for market approval (premarket notifications, investigational device exemptions, marketing applications)
- Conducting risk assessments and developing risk mitigation strategies
- Developing and implementing quality management systems
- Overseeing post-market surveillance activities to monitor product performance and address safety concerns

Impact and Outlook: Regulatory affairs specialists play an indispensable role in the biomedical innovation ecosystem by ensuring that only safe and effective technologies reach patients. Employment prospects remain strong due to increasingly stringent regulatory requirements globally and continuous expansion of novel medical technologies requiring expert evaluation [13] [8].

Clinical Engineer

Clinical engineers serve as the critical link between medical technology and patient care delivery within healthcare settings. These professionals apply engineering principles and research methodologies to optimize the selection, implementation, maintenance, and evaluation of medical equipment and systems in clinical environments [13] [14].

Core Responsibilities:

- Evaluating, selecting, and integrating new medical technologies into clinical workflows
- Ensuring medical equipment reliability, safety, and regulatory compliance through maintenance protocols and calibration schedules
- Conducting technology assessments and comparative effectiveness research
- Developing and implementing protocols for equipment safety testing and performance validation

Compensation and Qualifications: Clinical engineers earn a median salary of approximately $89,338 annually in the United States, with typical ranges between $79,873 and $99,169 based on experience, credentials, and geographic location [14]. While not universally required, certifications such as the Certified Clinical Engineer (CCE) can significantly enhance professional credibility and career advancement prospects [14].

Quantitative Career Landscape Analysis

Understanding compensation patterns, growth projections, and specialization impacts provides essential context for career planning. The following comparative analysis synthesizes data across the three primary research-intensive roles discussed in this whitepaper.

Table: Comparative Analysis of Research-Intensive Biomedical Engineering Careers

Role	Median Salary	Projected Growth	Advanced Degree Requirement	Certification Value
Technology Transfer Professional	$90,000 - $160,000+	Growing with biomedical research expansion	PhD strongly preferred	Helpful but not required
Regulatory Affairs Specialist	Competitive with clinical engineering	5% (2024-2034)	MS/PhD advantageous	Regulatory Affairs Certification (RAC) valuable
Clinical Engineer	$89,338 (U.S. average)	Faster than average	BS/MS typically sufficient	Certified Clinical Engineer (CCE) enhances prospects

Sources: [13] [14] [15]

Employment for biomedical engineers overall is projected to grow 5% from 2024 to 2034, faster than the average for all occupations, driven by increasing demand for biomedical devices and procedures [8]. Professionals with graduate degrees typically earn significantly more, with master's degree holders earning approximately 16% more than those with only bachelor's degrees [8].

Methodological Frameworks and Experimental Approaches

Technology Assessment Protocol

Technology transfer professionals employ systematic methodologies to evaluate the commercial potential of biomedical innovations. The following workflow illustrates the staged technology assessment process used to determine which discoveries warrant intellectual property protection and commercialization investment.

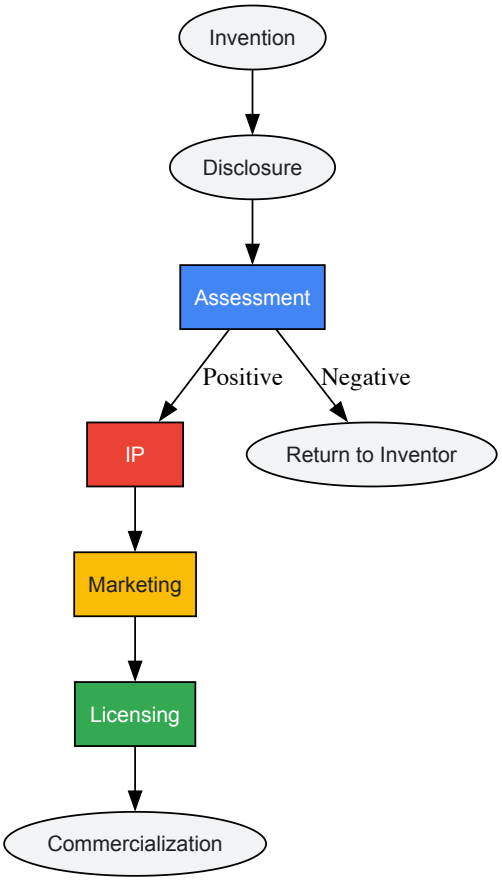

Technology Transfer Assessment Workflow

Stage 1: Invention Disclosure Analysis

- **Documentation Review**: Comprehensive examination of laboratory notebooks, prototype specifications, and preliminary validation data
- **Inventor Consultation**: Structured interviews with research teams to clarify technical mechanisms, development status, and potential applications
- **Prior Art Search**: Initial patent database screening to identify existing intellectual property barriers and freedom-to-operate considerations

Stage 2: Commercial Viability Assessment

- **Market Analysis**: Evaluation of target market size, growth projections, competitive landscape, and reimbursement considerations
- **Regulatory Pathway Mapping**: Identification of applicable regulatory classifications (e.g., FDA Class I, II, or III) and approval requirements
- **Manufacturing Assessment**: Preliminary evaluation of production scalability, cost structures, and potential manufacturing partners

Stage 3: Intellectual Property Strategy Development

- **Patent Landscape Analysis**: Comprehensive review of existing patents to assess novelty and determine optimal claim strategies
- **Filing Decision**: Determination of provisional versus non-provisional patent application strategy based on development stage and commercial readiness
- **Portfolio Positioning**: Strategic planning for domestic and international patent protection aligned with target markets and manufacturing locations

Regulatory Evaluation Framework for Medical Devices

Regulatory affairs specialists implement evidence-based methodologies to secure market approval for biomedical technologies. The regulatory evaluation process requires systematic compilation and analysis of scientific evidence to demonstrate safety and efficacy.

Premarket Submission Protocol:

- **Technical Documentation Compilation**: Organization of design specifications, manufacturing processes, and quality control procedures
- **Bench Testing Validation**: Coordination of standardized laboratory testing per recognized consensus standards (e.g., ISO, ASTM)
- **Preclinical Biological Safety Assessment**: Implementation of biocompatibility testing per ISO 10993 series requirements
- **Clinical Evaluation Compilation**: Systematic collection and analysis of clinical data supporting intended use and performance claims

Statistical Analysis Plan for Regulatory Submissions:

- **Sample Size Justification**: Statistical power calculations based on primary endpoints and expected effect sizes
- **Performance Goal Methodology**: Establishment of pre-specified success criteria based on historical controls and clinical requirements
- **Risk-Benefit Analysis Framework**: Quantitative and qualitative assessment of anticipated patient benefits versus potential risks

Clinical Technology Implementation Methodology

Clinical engineers apply systematic research approaches to evaluate, implement, and optimize medical technologies in healthcare environments. The following framework ensures evidence-based technology integration that prioritizes patient safety and clinical efficacy.

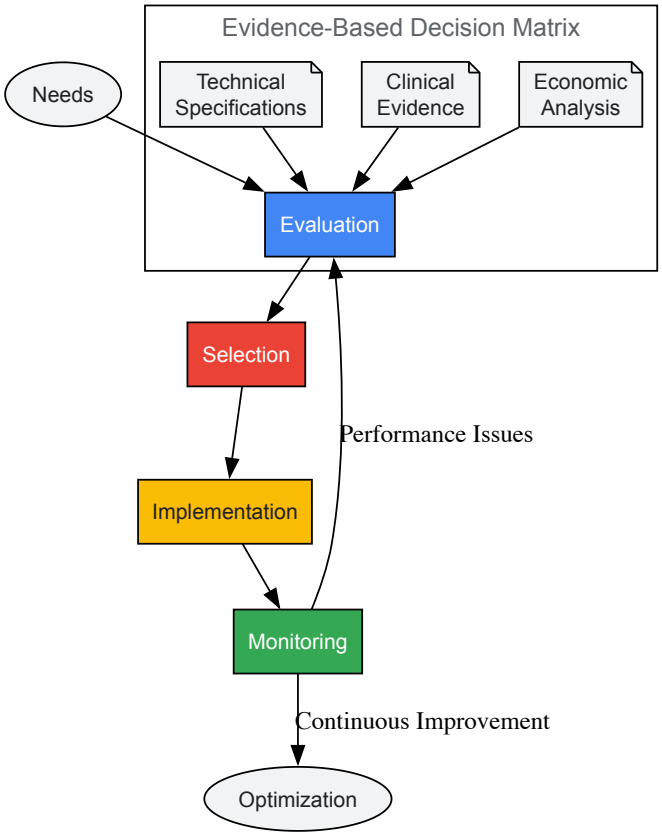

Clinical Engineering Implementation Framework

Technology Assessment Protocol:

- **Comparative Technical Analysis**: Objective evaluation of device specifications, performance characteristics, and interoperability with existing systems
- **Clinical Evidence Review**: Critical appraisal of published literature, clinical trial data, and real-world evidence supporting technology efficacy and safety
- **Workflow Integration Assessment**: Analysis of technology impact on clinical processes, staffing requirements, and patient flow
- **Economic Value Analysis**: Comprehensive evaluation of acquisition costs, maintenance expenses, and potential operational efficiencies or revenue generation

Implementation Science Approach:

- **Staged Rollout Strategy**: Phased implementation allowing for process refinement and problem resolution before full-scale deployment
- **Stakeholder Engagement Plan**: Structured involvement of clinical staff, administration, IT professionals, and other relevant personnel throughout implementation
- **Training Program Development**: Competency-based education programs tailored to different user groups and clinical roles

Performance Monitoring Methodology:

- **Quality Metric Establishment**: Definition of key performance indicators (KPIs) for device utilization, reliability, and clinical impact
- **Adverse Event Surveillance**: Systematic monitoring and analysis of device-related incidents or near-misses
- **Outcome Measurement**: Assessment of technology impact on clinical outcomes, patient satisfaction, and operational efficiency

Success in research-intensive biomedical engineering roles requires access to specialized informational resources, analytical tools, and professional networks. The following table outlines critical components of the professional "toolkit" for these careers.

Table: Research Reagent Solutions for Professional Practice

Resource Category	Specific Tools/Platforms	Professional Application
Intellectual Property Databases	USPTO Patent Database, ESPACENET, WIPO PATENTSCOPE	Prior art searches, patent landscape analysis, freedom-to-operate assessments
Regulatory Guidance Repositories	FDA Guidance Documents, EMA Scientific Guidelines, ISO Standards	Regulatory pathway determination, compliance requirement identification, submission preparation
Market Intelligence Platforms	PubMed, ClinicalTrials.gov, FDA De Novo Database	Clinical evidence evaluation, competitor analysis, market sizing assessments
Professional Networks	Association of University Technology Managers (AUTM), Regulatory Affairs Professionals Society (RAPS), American College of Clinical Engineering (ACCE)	Knowledge exchange, professional development, standards influence
Analytical Frameworks	Quality System Regulation (QSR) requirements, risk management standards (ISO 14971), health technology assessment (HTA) methodologies	Systematic evaluation, evidence-based decision making, compliance documentation

Research-intensive roles in technology transfer, regulatory affairs, and clinical engineering represent strategically viable career pathways for biomedical engineering PhDs seeking to leverage their scientific training beyond traditional laboratory settings. These fields offer the opportunity to maintain deep engagement with cutting-edge biomedical innovation while developing specialized expertise in the translation, regulation, and implementation of healthcare technologies. The methodological frameworks, assessment protocols, and professional resources outlined in this whitepaper provide a foundation for PhD-level scientists considering these career directions. As the biomedical innovation ecosystem continues to evolve, professionals who can effectively bridge scientific research, clinical application, and commercial development will play increasingly critical roles in advancing human health outcomes.

The fields of AI-driven diagnostics, neuroengineering, and regenerative medicine represent the vanguard of biomedical innovation, offering transformative potential for healthcare and creating diverse career pathways for PhD-level biomedical engineers. These domains leverage advanced engineering principles to address complex biological challenges, from decoding neural circuits to reprogramming cellular functions and augmenting diagnostic capabilities with artificial intelligence. For biomedical engineering researchers, these areas present unprecedented opportunities to translate technical expertise into clinical applications that directly impact patient outcomes. The convergence of these disciplines is accelerating the pace of discovery and commercialization, creating a dynamic landscape where interdisciplinary skills in computational analysis, device engineering, and molecular biology are increasingly valued across academic, clinical, and industrial settings. This whitepaper examines the technical foundations, market trajectories, and professional opportunities within these emerging frontiers, providing a strategic framework for PhD researchers navigating their career development in an evolving biomedical ecosystem.

AI-Driven Diagnostics: From Algorithm Development to Clinical Implementation

Market Landscape and Growth Projections

The integration of artificial intelligence into medical diagnostics represents a paradigm shift in how diseases are detected, characterized, and monitored. This transformation is driven by the convergence of advanced machine learning algorithms, expanded computational resources, and the global transition toward digital healthcare infrastructure [16]. The market landscape reflects robust growth and expanding applications across multiple diagnostic modalities.

Table 1: AI in Diagnostics Market Overview

Metric	2024 Status	2033 Projection	CAGR
Global Market Size	USD 1.35 billion [17]	USD 8.07 billion [17]	21.97% [17]
Clinical & Molecular Diagnostics Market	USD 2.6 billion (2024) [18]	USD 8.9 billion (2029) [18]	27.6% [18]
North America Market Share	55% (2024) [17]	-	-
Software Segment Growth	-	-	33.5% [17]

Technical Applications and Methodologies

AI-driven diagnostics leverage sophisticated computational frameworks to enhance diagnostic accuracy, efficiency, and accessibility. These applications span multiple medical specialties and data modalities, each with distinct methodological approaches.

Medical Imaging Analysis

AI algorithms applied to medical imaging utilize convolutional neural networks (CNNs) and deep learning architectures to detect patterns imperceptible to human observation. Standardized protocols for developing these systems involve: (1) **Data Acquisition and Curation** - collecting large-scale, annotated datasets from diverse populations; (2) **Algorithm Training** - implementing transfer learning from pre-trained models or training de novo networks with optimized loss functions; (3) **Validation** - conducting rigorous testing on held-out datasets with statistical analysis of sensitivity, specificity, and area under the curve metrics [17]. For example, AI systems can identify early-stage tumors in mammograms with accuracy rates surpassing human radiologists in specific studies [18].

Molecular Diagnostics and Biomarker Discovery

In molecular diagnostics, AI processes high-dimensional data from genomic sequencing, proteomics, and metabolomics to identify disease signatures. A typical workflow involves: (1) **Multi-Omics Data Integration** - combining genomic, transcriptomic, and proteomic datasets; (2) **Feature Selection** - employing dimensionality reduction techniques to identify relevant biomarkers; (3) **Predictive Modeling** - building classifiers to correlate molecular patterns with clinical outcomes [18]. These approaches enable personalized treatment strategies, particularly in oncology, where AI algorithms can predict therapeutic responses based on genetic mutations [18].

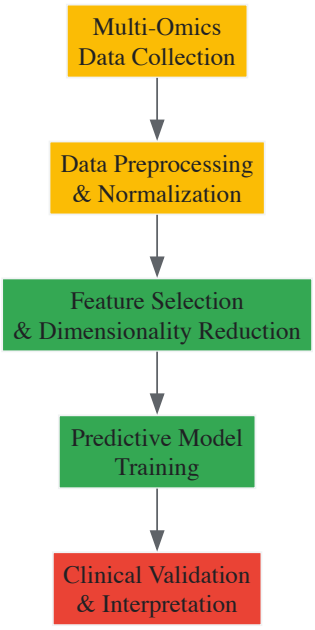

Diagram 1: AI Molecular Diagnostics Workflow

Key Experimental Reagents and Platforms

Table 2: Essential Research Tools for AI-Driven Diagnostics

Reagent/Platform	Function	Example Applications
IBM Watson Genomics	AI-powered genomic analysis	Identifying therapeutic targets in oncology [18]

Reagent/Platform	Function	Example Applications
Siemens AI-Rad Companion	Deep learning for image interpretation	Automated analysis of radiological images [18]
Digital Pathology Slides	High-resolution tissue images	AI-assisted pathological diagnosis [17]
Wearable Sensor Data	Continuous physiological monitoring	Real-time health status prediction [17]
Cloud Computing Infrastructure	Scalable data processing	Training complex neural networks [17]

Neuroengineering: Bridging Neural Interfaces and Clinical Translation

Technical Foundations and Methodological Approaches

Neuroengineering represents the interdisciplinary convergence of neuroscience, electrical engineering, and biomedical engineering focused on developing technologies to interface with, monitor, and modulate the nervous system. The field encompasses both fundamental research and translational applications aimed at restoring function in neurological disorders [19].

Neural Signal Acquisition and Processing

Core methodologies in neuroengineering research include: (1) **Electrophysiological Recording** - utilizing microelectrode arrays and amplification systems to capture neural activity at multiple scales, from single neurons to population-level dynamics; (2) **Signal Processing** - implementing spike sorting algorithms, frequency-domain analysis, and decoding models to extract meaningful information from neural signals; (3) **Closed-Loop Control Systems** - developing real-time processing architectures that enable bidirectional communication between neural tissue and external devices [19]. Standard protocols require specialized equipment including Blackrock Microsystems or Neuralynx acquisition systems, combined with custom MATLAB or Python pipelines for signal analysis [19].

Brain-Computer Interface (BCI) Development

BCI systems translate neural activity into commands for external devices, creating direct communication pathways between the brain and output systems. A typical BCI development protocol involves: (1) **Implantable Electrode Fabrication** - designing and manufacturing microelectrode arrays using biocompatible materials with optimized impedance characteristics; (2) **Feature Extraction** - identifying discriminative patterns in neural signals that correspond to intended movements or commands; (3) **Decoder Training** - implementing machine learning algorithms (e.g., Kalman filters, neural networks) to map neural features to output signals; (4) **System Validation** - conducting benchtop, in vivo, and clinical testing to evaluate performance metrics including information transfer rate and accuracy [19].

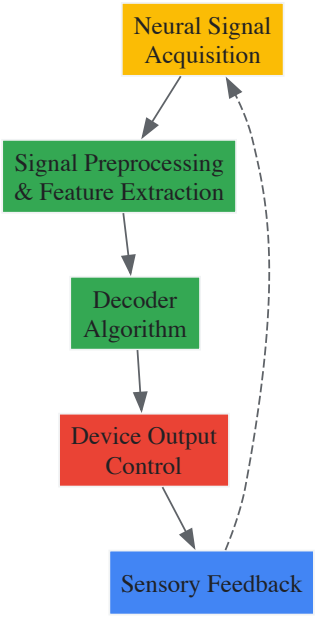

Diagram 2: Closed-Loop BCI System Architecture

Career Pathways and Required Competencies

Neuroengineering offers diverse career trajectories spanning academic research, medical device development, and clinical translation. PhD-level researchers typically specialize in one or more technical domains while maintaining interdisciplinary literacy.

Table 3: Neuroengineering Technical Skills and Applications

Technical Skill Domain	Specific Competencies	Industry Applications
Neural Signal Processing	Spike sorting, LFP analysis, noise reduction	Brain-computer interfaces, seizure monitoring [19]
Computational Modeling	Neural circuit simulation, conductance-based models	Drug discovery, neuroprosthetic optimization [19]
Medical Device Design	Biocompatible materials, implantable electronics	Deep brain stimulators, neuroprosthetics [19]
AI and Machine Learning	Neural decoding algorithms, pattern recognition	Predictive neurological disease monitoring [19]
Regulatory Science	FDA/ISO compliance, clinical trial design	Medical device commercialization [19]

Regenerative Medicine: Engineering Tissues and Organs

Market Dynamics and Growth Drivers

Regenerative medicine represents a transformative approach to healthcare, focusing on repairing, replacing, or regenerating damaged tissues and organs through innovative biological and engineering strategies. The field encompasses stem cell therapies, tissue engineering, gene editing, and biomaterial development, creating novel solutions for previously untreatable conditions [20].

Table 4: Regenerative Medicine Market Analysis

Segment	Market Size (2024)	Projected Market Size (2030)	CAGR
Global Market	USD 14.67 billion [20]	USD 25.02 billion [20]	9.45% [20]
Stem Cell Therapy	-	-	-
Tissue Engineering	-	-	-
Gene Therapy	-	-	-

Key growth drivers include: (1) **Increasing Prevalence of Chronic Diseases** - rising incidence of cancer, cardiovascular disorders, and degenerative conditions creating demand for regenerative solutions; (2) **Advancements in Gene Editing** - CRISPR-Cas9 and other precision genome engineering tools enabling novel therapeutic approaches; (3) **Growing Investment in R&D** - significant funding from both public and private sectors accelerating translational progress [20]. The Alliance for Regenerative Medicine's Q1 2025 report highlights promising clinical developments in Parkinson's disease, Duchenne muscular dystrophy, and type 1 diabetes, with six therapies potentially receiving FDA accelerated approval in 2025-2026 [21].

Core Technologies and Experimental Workflows

Stem Cell Engineering and Differentiation Protocols

Stem cell-based therapies require precise control over cell fate decisions and functional integration. Standardized experimental protocols include: (1) **Cell Sourcing and Characterization** - isolating and validating pluripotent stem cells from appropriate sources (embryonic, induced pluripotent, or adult stem cells); (2) **Directed Differentiation** - applying specific morphogen gradients and culture conditions to guide development toward target lineages; (3) **Quality Control** - implementing rigorous potency, purity, and safety assays including flow cytometry, PCR, and functional assessments [20]. For example, Bayer and BlueRock's Parkinson's program has advanced to Phase III trials using differentiated cell products [21].

Tissue Engineering and Biomaterial Scaffolds

Tissue engineering combines cells with biomaterial scaffolds and signaling molecules to create functional tissue constructs. A typical workflow involves: (1) **Scaffold Design and Fabrication** - utilizing 3D bioprinting, electrospinning, or decellularization techniques to create architecture that mimics native extracellular matrix; (2) **Cell-Seeding Optimization** - determining optimal cell densities and delivery methods for uniform distribution throughout scaffolds; (3) **Bioreactor Culture** - applying physiologically relevant mechanical and biochemical stimuli to promote tissue maturation; (4) **Functional Assessment** - evaluating structural and functional properties through histological, mechanical, and immunological assays [20].

Gene Editing and Vector Production

Gene therapy approaches in regenerative medicine face technical challenges particularly in vector production and delivery. Standardized protocols address: (1) **Vector Design** - engineering viral vectors (AAV, lentivirus) with appropriate tropism, cargo capacity, and regulatory elements; (2) **Vector Production** - scaling up manufacturing while maintaining consistency and potency; (3) **Delivery Optimization** - developing route-of-

administration protocols that maximize target engagement while minimizing off-target effects [20]. Recent advances include the first in vivo beta-thalassemia trial using gene editing and only the second in vivo CRISPR program to reach Phase 3 [21].

Essential Research Tools and Reagents

Table 5: Key Research Reagents for Regenerative Medicine

Reagent Category	Specific Examples	Research Function
Stem Cell Culture Media	Defined pluripotent stem cell media, differentiation kits	Maintain pluripotency or direct lineage specification [20]
Biomaterial Scaffolds	Hydrogels, decellularized matrices, 3D-printed constructs	Provide structural support and biochemical cues for tissue development [20]
Gene Editing Tools	CRISPR-Cas9 systems, AAV vectors, transfection reagents	Modify genetic content for research or therapeutic purposes [20]
Characterization Antibodies	Flow cytometry antibodies, immunohistochemistry kits	Identify and quantify specific cell types and markers [20]
Analytical Assays	ELISA kits, metabolic assays, PCR systems	Assess tissue function, protein secretion, gene expression [20]

Career Pathways for PhD Biomedical Engineers

Comparative Analysis: Academia vs. Industry

PhD-trained biomedical engineers face a fundamental career decision between academic research and industrial research & development, each offering distinct advantages, challenges, and professional expectations [22] [10].

Table 6: Academic vs. Industry Career Comparison

Parameter	Academic Research	Industrial R&D
Research Focus	Basic research, knowledge discovery [10]	Applied research, product development [10]
Funding Sources	Grants (NIH, NSF) [10]	Corporate R&D budgets [10]
Promotion Criteria	Publications, teaching, grants [10]	Product launches, problem-solving [10]
Project Timeline	Longer-term, flexible deadlines [10]	Defined milestones, market-driven [10]
Work Environment	Greater autonomy, flexibility [10]	Team-based, structured objectives [10]
Compensation	Lower base salary	Potentially 50% higher compensation [10]

Emerging Roles and Cross-Disciplinary Opportunities

The convergence of AI, neuroengineering, and regenerative medicine has created novel hybrid roles that leverage diverse skill sets. These include:

- **AI-Enhanced Diagnostics Specialist** - Combining biomedical expertise with computational skills to develop and validate diagnostic algorithms for medical imaging, pathology, or molecular diagnostics [16] [17]. These professionals work at the intersection of clinical medicine, data science, and software engineering, often serving as critical bridges between technical teams and clinical end-users.
- **Neurotechnology Development Engineer** - Designing and implementing neural interface technologies, from implantable devices to non-invasive monitoring systems [19]. These roles require integrated knowledge of neurophysiology, electrical engineering, and regulatory science to advance brain-computer interfaces and neuroprosthetics from concept to clinical application.
- **Regenerative Medicine Process Engineer** - Scaling regenerative therapies from laboratory discoveries to commercially viable products by optimizing manufacturing processes, quality control systems, and supply chain logistics [20] [21]. This specialization combines tissue engineering expertise with industrial process design and regulatory compliance knowledge.
- **Regulatory Science Specialist** - Navigating the complex approval pathways for innovative medical products, including AI-based diagnostics, neurodevices, and regenerative therapies [22] [13]. These professionals combine technical understanding with knowledge of FDA, EMA, and other regulatory requirements to facilitate product commercialization.

Strategic Skill Development for Career Advancement

PhD researchers seeking to position themselves for success in these emerging fields should strategically develop both technical and professional competencies:

- **Computational Proficiency** - Mastering programming languages (Python, MATLAB), data analysis techniques, and AI/machine learning frameworks relevant to biomedical applications [19] [13]. These skills are increasingly essential across all three domains, from analyzing neural signals to optimizing diagnostic algorithms.
- **Interdisciplinary Collaboration** - Developing the communication and project management skills necessary to work effectively across technical, clinical, and commercial domains [22] [10]. The complexity of modern biomedical innovation requires integrating diverse perspectives throughout the research and development process.
- **Regulatory Literacy** - Understanding the quality systems, design control processes, and regulatory pathways governing medical devices, diagnostics, and biologic products [22] [13]. This knowledge accelerates translation from research to clinically impactful solutions.
- **Entrepreneurial Mindset** - Cultivating the ability to identify unmet clinical needs, assess commercial potential, and navigate technology transfer processes [10]. This perspective enhances impact whether pursuing academic innovation, industry development, or venture creation.

The emerging frontiers of AI-driven diagnostics, neuroengineering, and regenerative medicine represent dynamic and interconnected domains where PhD-level biomedical engineers can drive transformative innovations in healthcare. Each field offers distinct technical challenges, methodological approaches, and professional opportunities while sharing a common foundation in interdisciplinary problem-solving. Success in these areas requires both deep technical expertise and the ability to integrate knowledge across traditional boundaries between engineering, biology, and clinical medicine. For researchers navigating career decisions, understanding the comparative landscapes of academic and industrial environments enables informed choices aligned with professional goals and working preferences. As these fields continue to evolve and converge, biomedical engineering PhDs possess uniquely positioned skill sets to translate advanced engineering principles into solutions that address fundamental healthcare challenges, creating meaningful impact through both scientific discovery and clinical implementation.

From Dissertation to Career: A Practical Roadmap for Skill Development and Application

For the biomedical engineering PhD, the research journey is a masterclass in advanced project management and complex problem-solving. While the setting may be the laboratory, the skills honed—designing rigorous experiments, managing multifaceted projects, and navigating uncertainty—are in high demand in the industrial sector. The U.S. Bureau of Labor Statistics projects a **5% job growth for bioengineers and biomedical engineers until 2032**, reflecting strong industry demand for this expertise [23]. This guide provides a technical roadmap for translating your doctoral research skills into the specific competencies required for success in industry roles, from medical device design to pharmaceutical development.

The Core Translation: From Research to Industry Competencies

The following table summarizes the direct mapping between foundational PhD research skills and their corresponding industry applications.

PhD Research Skill	Industry Project Management & Problem-Solving Application
Experimental Design	Designing product development cycles, creating validation protocols, and structuring clinical trials [24].
Hypothesis Testing	Root-cause analysis for product failures, A/B testing for user interfaces, and data-driven decision-making [25].
Data Analysis & Statistics	Interpreting clinical trial data, optimizing manufacturing processes using statistical process control, and leveraging AI/ML for predictive modeling [24] [25].
Literature Synthesis	Conducting competitive landscape analysis, evaluating intellectual property (IP) opportunities, and informing strategic project direction [25].
Protocol Development	Creating Standard Operating Procedures (SOPs), quality control documentation, and materials for regulatory submissions (e.g., to the FDA) [23] [24].
Lab Equipment Operation	Specifying and validating new production equipment, troubleshooting technical operational issues, and managing lab information management systems (LIMS) [25].

Quantitative Data: Industry Salaries and Skill Demand

Understanding the market landscape is crucial. The following table summarizes key quantitative data on career prospects and the demand for specific skills in the biomedical field.

Table 1: Biomedical Engineering & Science Career Metrics

Metric	Value	Source / Context
Median Annual Wage (Bioengineers)	$106,950	[23]
Average Entry-Level Salary	$94,807	[23]
Projected Job Growth (2022-2032, Medical Scientists)	10%	Faster than national average [24]
Researchers Needing Multi-Disciplinary Skills	Future leaders will require skill integration across an average of **4.2 different disciplines**	Up from 2.1 for current senior researchers [25]
Publications with Computational Analysis (2024)	73%	Demonstrating essential need for data literacy [25]

Experimental Protocol: From Discovery to Product Specification

The journey from a concept to a defined product is a critical process in industry. The methodology below outlines a standardized protocol for this transition.

Protocol: Technology Discovery and Concept Definition

- **Identify Unmet Clinical Need:** Conduct literature reviews and interview clinicians to define a clear problem statement [23].
- **State Product Requirement:** Formulate a primary objective (e.g., "Design a non-invasive glucose monitor with 99% accuracy").
- **Define Design Inputs:** Specify measurable engineering and user needs. These become the constraints for the solution.
- **Brainstorm Solution Concepts:** Generate a wide array of potential solutions in a cross-functional team setting.
- **Down-Select Concept(s):** Evaluate concepts against the design inputs using a Pugh chart or weighted decision matrix.
- **Develop Preliminary Specifications:** Create a detailed list of performance, safety, and usability specifications for the selected concept(s).
- **Document Concept:** Prepare a formal concept document, including the need, requirement, selected concept, and preliminary specifications for management and regulatory review [23].

The Scientist's Toolkit: Research Reagent Solutions for Industry

Familiarity with these core reagents and technologies is essential for bridging research and development activities.

Table 2: Essential Research Reagents & Materials

Reagent / Material	Function in Research & Development
Cell Cultures	Used for *in vitro* testing of biocompatibility, drug efficacy, and toxicity in a controlled environment [24].
ELISA (Enzyme-Linked Immunosorbent Assay)	A plate-based assay technique for detecting and quantifying soluble substances such as proteins, peptides, antibodies, and hormones [24].
PCR (Polymerase Chain Reaction)	A method to rapidly make millions to billions of copies of a specific DNA sample, essential for genetic testing, research, and forensic analysis [24].
DNA Sequencing	Determining the precise order of nucleotides within a DNA molecule, critical for personalized medicine and genetic disease research [24].
SQL & Python/R	Programming languages and tools for managing and analyzing large datasets, performing statistical analysis, and building machine learning models [24] [25].
CAD (Computer-Aided Design) Software	Used to create, modify, analyze, and optimize designs for medical devices, instruments, and implants [23].

Visualizing the Skill Translation Pathway

The following diagram maps the logical progression from core PhD activities to industry-valued competencies, and finally to specific industry applications.

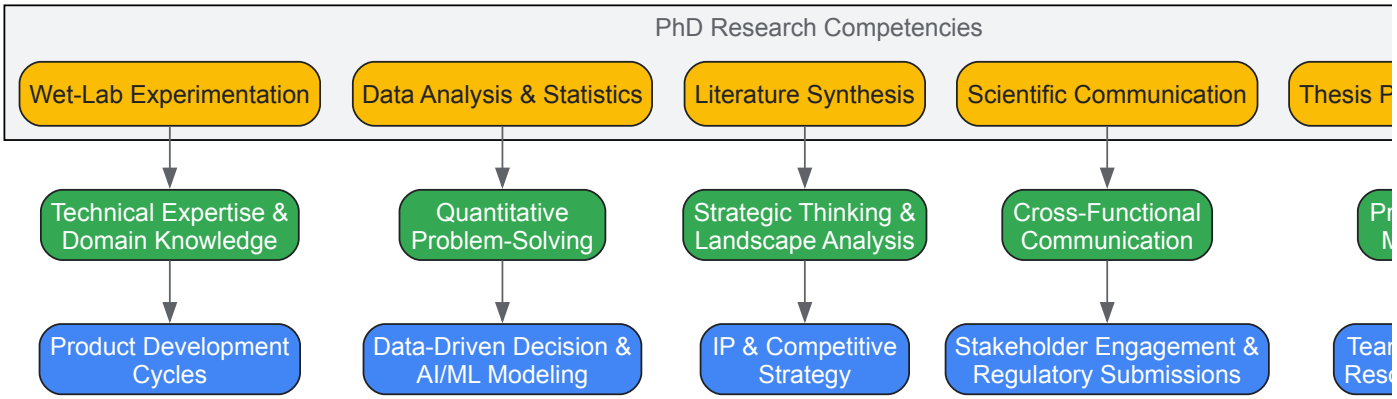

Detailed Methodology: The Industrial Problem-Solving Framework

Industrial problem-solving requires a structured, traceable approach. This protocol is adapted from quality management systems and root-cause analysis methodologies.

Protocol: Structured Problem-Solving for Product Development

- **Problem Statement:** Define the issue clearly and quantitatively. (e.g., "Catheter failure mode X occurs in 5% of units during validation testing.")
- **Containment Action:** Implement immediate, short-term actions to isolate the problem and prevent impact to the next stage of development or patients.
- **Root Cause Analysis:** Utilize tools like the **5 Whys** or **Fishbone (Ishikawa) Diagram** to drill down to the underlying process or design failure.
- **Corrective Action Development:** Brainstorm and design actions that directly address the root cause.
- **Implement and Verify:** Execute the corrective action and verify its effectiveness through testing, ensuring the problem is resolved without introducing new issues.
- **Preventive Action:** Update relevant SOPs, design controls, and training materials to prevent recurrence of the problem across the product line or organization.

A PhD in biomedical engineering is more than a research achievement; it is intensive training for a high-impact career in industry. The skills developed—managing multi-year projects, designing and executing complex experiments, and communicating technical information—are not just transferable, they are highly sought after. By consciously framing your doctoral experience through the lens of project management and structured problem-solving, you can effectively demonstrate your readiness to contribute to and lead in the dynamic landscape of biomedical industry.

For biomedical engineering PhDs, a strong academic record is merely the foundation for a successful research career. In today's competitive landscape, a strategic combination of advanced degrees, targeted certifications, and prestigious fellowships is essential for building a distinctive professional profile. This guide provides a comprehensive framework for researchers, scientists, and drug development professionals to strategically enhance their credentials, enabling them to secure leadership positions in academia, industry, and government research sectors.

Advanced Degrees: Building the Foundation

Doctoral Program Specializations

Selecting a PhD program with relevant specializations aligns your foundational training with emerging research frontiers. Top programs offer research concentrations in high-growth areas, as shown in Table 1.

Table 1: Representative PhD Specializations and Research Areas

Specialization	Research Focus Areas	Sample Institutions
Immunoengineering	Therapeutic vaccines, immune targeting, synthetic immunology [26]	Johns Hopkins University [26]
Neuroengineering	Brain-computer interfaces, neuroprosthetics, neural circuits [26]	Johns Hopkins University [26]
Translational Cell & Tissue Engineering	Regenerative medicine, 3D bioprinting, artificial organs [26]	Johns Hopkins University [26]

Specialization	Research Focus Areas	Sample Institutions
Biomedical Data Science	AI/ML in healthcare, computational modeling, systems biology [26]	Johns Hopkins University [26]
Computational Medicine	Computational anatomy, disease modeling, clinical forecasting [26]	Johns Hopkins University [26]
Cellular Bioengineering	Synthetic biology, mechanobiology, cellular systems [27]	Princeton University [27]
Device Bioengineering	Biomedical instruments, microscopes, surgical tools [27]	Princeton University [27]

Innovative Doctoral Programs

Beyond traditional PhDs, several institutions now offer innovative programs integrating research with complementary skill development:

- **PhD Innovation Program (PhD-I)**: Dartmouth's program combines traditional PhD requirements with entrepreneurship coursework, industry internships, and support for commercializing research [28]. Students receive up to three years of unrestricted funding to develop their ideas independently [28].
- **Integrated MD/PhD Programs**: These programs train physician-scientists for careers bridging clinical medicine and biomedical research, typically supported by Medical Scientist Training Program (MSTP) funding [26].

Master's Degree Options

For PhDs seeking additional specialization, Master's degrees offer focused technical development:

- **Biomedical Engineering and Biotechnology MS**: Interdisciplinary programs covering bioengineering, biology, chemistry, and computational methods [29].
- **Applied Biomedical Engineering MS**: Professionally-oriented programs emphasizing hands-on research and direct industry application, often available in flexible online formats for working professionals [8].

Professional Certifications: Validating Specialized Expertise

Core Certification Categories

While PhDs provide research depth, targeted certifications validate specialized competencies. Table 2 outlines essential certifications for biomedical engineering researchers.

Table 2: Key Professional Certifications for Biomedical Engineering Researchers

Certification	Focus Area	Ideal For	Key Coverage Areas
Certified Clinical Engineer (CCE)	Clinical systems, hospital technology, patient safety [14]	Roles in healthcare facilities, technology management [14]	Medical technology integration, risk management, regulatory standards [14]
Regulatory Affairs Certification (RAC)	FDA/regulatory pathways, medical product approval [14]	Pharmaceutical, medical device regulatory professionals [14]	Premarket submissions, quality systems, compliance requirements [14]
Certified Quality Engineer (CQE)	Quality systems, process improvement, validation [14]	Medical device manufacturing, quality assurance roles [14]	Statistical process control, design controls, audit techniques [14]
ISO 13485 Training	Quality management for medical devices [14]	Device design, development and manufacturing professionals [14]	Quality management systems, documentation requirements [14]

Emerging Technical Certifications

For researchers in computational and data-intensive specialties:

- **AI/ML and Data Science Certifications**: Credentials in machine learning, data analytics, Python, or R programming for bioinformatics and computational biology roles [14].
- **Imaging System Certifications**: Specialized training in MRI/CT operation, imaging system safety, or AI applications in medical imaging [14].

Fellowships and Internships: Accelerating Research Careers

Prestigious Research Fellowships

Competitive fellowships provide crucial funding and professional development for early-career researchers:

- **NIH F31/NRSA Fellowships**: Support for PhD candidates demonstrating outstanding research potential [26].
- **NSF Graduate Research Fellowship Program**: Prestigious awards for STEM graduate students, emphasizing innovation and impact [26].
- **Private Foundation Fellowships**: Awards from organizations like the Whitaker Foundation, Howard Hughes Medical Institute, and disease-focused foundations [26].

Industry and Innovation Fellowships

Programs bridging academic research and commercial application:

- **PhD Innovation Fellowships**: Dartmouth's program provides up to five years of full financial support plus additional research funding for entrepreneurial projects [28].
- **Industry Research Internships**: Immersive experiences in companies like Novartis, GE HealthCare, and Danaher, offering exposure to industry R&D processes [30].

Postdoctoral Fellowships

Critical transition opportunities for recent PhD graduates:

- **NIH F32 Postdoctoral Fellowships**: Support for advanced research training and career development.
- **Institutional Training Grants**: NIH-funded programs at major research universities providing interdisciplinary postdoctoral training.
- **Industry Postdoctoral Programs**: Structured research opportunities in corporate settings, often leading to permanent positions.

Experimental Workflow and Methodology

The diagram below illustrates a generalized experimental workflow for biomedical engineering research, highlighting key decision points and methodology selection.

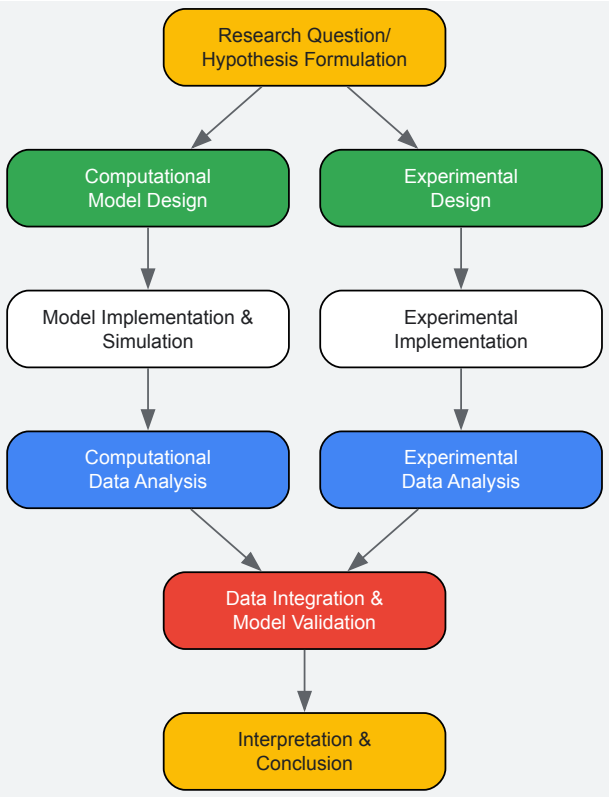

Research Reagent Solutions

Table 3 outlines essential materials and reagents for biomedical engineering research, with specific applications in experimental protocols.

Table 3: Essential Research Reagents and Materials

Reagent/Material	Primary Function	Common Applications
3D Bioprinting Hydrogels	Extracellular matrix mimicry, cell support structure [14]	Tissue engineering, organoid development, regenerative medicine [14]
Functionalized Biomaterials	Implant surfaces, drug delivery vehicles, tissue scaffolds [14]	Medical implants, controlled release systems, wound healing [14]
Cell Culture Media Formulations	Cellular growth and maintenance, differentiation induction [27]	Stem cell research, tissue models, toxicity testing [27]
Molecular Imaging Probes	Biological target visualization, contrast enhancement [26]	Diagnostic imaging, cellular tracking, therapeutic monitoring [26]
Genome Editing Tools	Targeted genetic modifications, gene expression control [27]	Disease modeling, gene therapy, functional genomics [27]

Strategic Integration: Building Your Competitive Profile

Certification and Fellowship Pathway

The following diagram illustrates a strategic pathway for integrating certifications and fellowships throughout a biomedical engineering research career.

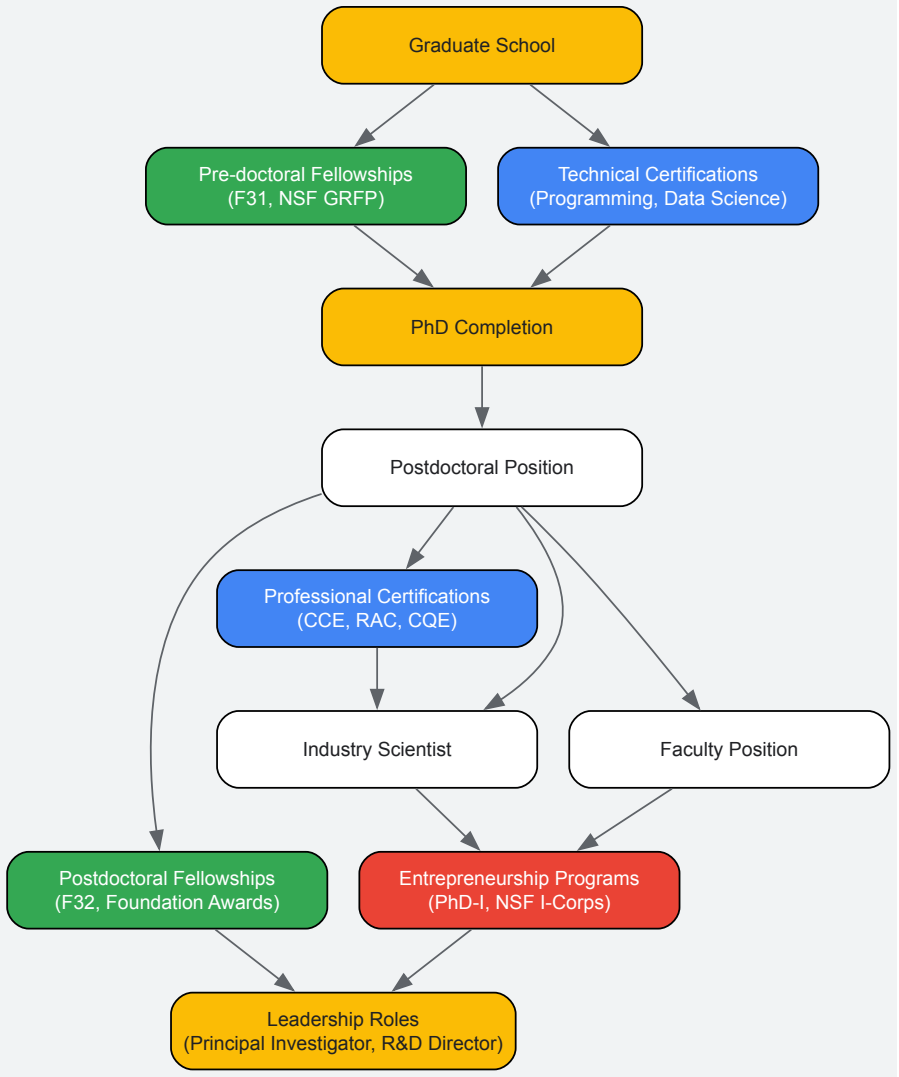

Implementation Framework

Building a competitive profile requires strategic planning across multiple dimensions:

- **Temporal Planning**: Sequence credentials strategically, beginning with technical certifications during graduate training, pursuing fellowships at key career transitions, and adding specialized certifications when entering new professional domains.
- **Portfolio Approach**: Combine foundational research credentials (PhD) with specialized validations (certifications) and prestigious recognitions (fellowships) to create a multidimensional professional profile.
- **Strategic Alignment**: Select each credential to address specific career objectives, whether pursuing academic research, industry development, regulatory science, or entrepreneurial ventures.

In the rapidly evolving landscape of biomedical engineering research, a PhD alone is insufficient for building a distinctive career. The most successful researchers strategically combine advanced degrees, targeted certifications, and competitive fellowships to create unique professional profiles. By systematically developing this integrated credential portfolio, biomedical engineering PhDs can position themselves for leadership roles in academia, industry, and entrepreneurial ventures, ultimately accelerating the translation of research discoveries into clinical applications that improve human health.

The employment landscape for PhD-level biomedical engineers and researchers in 2025 is characterized by a paradoxical mix of **persistent challenges** and **specialized opportunities**. While the biotechnology sector faces a competitive market with nearly **24,000 biotech and pharma jobs slashed in 2024** and a 12% year-over-year decrease in job postings by Q3 2024, specialized roles in bioinformatics, regulatory affairs, and medical device innovation continue to demonstrate strong demand [31]. For professionals targeting biotech, medical devices, and government agencies, success requires a sophisticated, data-driven job search strategy that aligns deep technical expertise with evolving industry needs. This guide provides a comprehensive framework for navigating this complex terrain, with specific methodologies for identifying and securing advanced roles in a market where traditional approaches often fail.

Quantitative Analysis of the Biomedical Employment Market

A critical first step involves understanding the quantitative realities of the job market. The following tables synthesize key employment data across target sectors to inform strategic targeting.

Table 1: 2025 Biotech & Biomedical Engineering Salary Outlook

Role	Average Salary (2025)	Education Preference	Projected Growth
Bioinformatics Scientist	$125,000	PhD	High (Data-driven)
Medical Science Liaison	$140,000	PhD, PharmD, MD	Stable (Therapeutic-area dependent)
Regulatory Affairs Specialist	$115,000	PhD with regulatory certification	High (Complex product pipelines)
Bioprocess Engineer	$110,000	MS/PhD	High (Cell/Gene therapy expansion)
Clinical Research Associate	$95,000	BS/MS with certifications	Moderate (Expanding trial complexity)
Biomedical Engineer (Median)	$106,950 - $108,060	BS/MS/PhD	5-7% (2022-2032) [32] [23] [13]

Table 2: Market Demand Indicators & Competitive Landscape

Metric	Biotech Sector	Medical Devices	Government Agencies
Market Condition	Highly competitive, employer-favorable	Competitive with specific technical needs	Selective with hiring freezes possible [33]
New Grad Position Ratio	N/A	~14,000 graduates:1,500 roles [34]	N/A
Key Growth Areas	AI-driven drug discovery, gene editing, biomanufacturing	Imaging technology, rehabilitation, assistive devices	Research administration, program management, policy [35]
Application Competition	>50% increase in applicants per position [31]	High for entry-level, moderate for specialized PhDs	Varies by agency and mission criticality

Experimental Protocol: A Systematic Job Search Methodology

Navigating the current biomedical job market requires a rigorous, systematic approach modeled on scientific investigation. The following methodology provides a replicable framework for optimizing your search strategy.

Hypothesis Generation: Target Identification and Validation

Objective: Identify organizations with genuine hiring needs that align with your expertise.

- **Materials**: ClinicalTrials.gov database, FDA recent approvals newsletter, investment monitoring sites (Crunchbase, PitchBook), company SEC filings, USAJobs.gov database [34].
- **Procedure**:
  - **Scan for regulatory triggers**: Identify companies with recent FDA approvals or breakthrough device designations, indicating imminent scaling needs [34].
  - **Monitor funding events**: Track companies completing Series B+ funding rounds, signaling 18-24 month growth runway before next funding requirement.
  - **Identify clinical trial milestones**: Target sponsors entering Phase III trials or expanding trial sites, indicating increased operational needs.
  - **Filter government opportunities**: Use USAJobs.gov advanced search with "biomedical engineering" series 0858 and target specific agencies (FDA, NIH, DoD) [36] [35].
- **Quality Control**: Prioritize companies with multiple simultaneous triggers (e.g., recent funding + regulatory milestones). Cross-reference with employee sentiment on Glassdoor.

Experimental Design: Strategic Application Development

Objective: Create application materials that demonstrate quantifiable impact and domain expertise.

- **Materials**: Professional network (LinkedIn, academic contacts), project portfolio, publication record, target company database.
- **Procedure**:
  - **Implement hybrid application strategy**: Combine direct applications with warm introductions through existing network [31].
  - **Develop impact-focused CV**: Translate academic achievements into industry value propositions:
    - Convert publication metrics to expertise domains
    - Reframe research as product development cycles
    - Quantify technical skills in commercial contexts (e.g., "Reduced assay time by 40%")
  - **Create targeted position tracking**: Maintain database of applications with custom materials for each submission.
  - **Leverage unique PhD advantages**: Highlight specialized technical knowledge and research methodology expertise that address specific company challenges [34].
- **Quality Control**: Secure 3-5 industry feedback cycles on application materials before broad deployment.

Data Collection: Network Development and Intelligence Gathering

Objective: Build industry relationships that provide market intelligence and referral opportunities.

- **Materials**: LinkedIn Premium, professional association directories (BIO, ISPE, BMES), academic alumni networks, industry conference schedules.
- **Procedure**:
  - **Execute structured outreach**: Implement 5-10 strategic contacts weekly with personalized connection requests.
  - **Conduct informational interviews**: Schedule 2-3 monthly conversations targeting professionals in companies of interest.
  - **Engage in technical communities**: Participate in specialized forums and working groups related to your niche expertise.
  - **Attend targeted events**: Select conferences based on hiring company presence rather than scientific content alone.
- **Quality Control**: Track connection-to-meeting conversion rate; optimize messaging based on response patterns.

Table 3: Research Reagent Solutions for Career Strategy Implementation

Strategic Resource	Function	Application in Job Search
LinkedIn Sales Navigator	Advanced company and personnel targeting	Identify hiring managers and track organizational changes
ClinicalTrials.gov Database	Regulatory intelligence platform	Monitor companies entering late-stage trials requiring expanded teams
FDA Approval Trackers	Market entry notification system	Target medical device companies preparing for commercial launch
BioSpace/Industry News	Competitive intelligence gathering	Identify companies with recent funding or strategic expansions
Professional Certifications (RAC, ACRP, PMP)	Credential verification of specialized knowledge	Differentiate from academic-only candidates in regulated industries

Analysis and Interpretation: Interview Strategy and Decision Framework

Objective: Convert interviews into offers through demonstrated problem-solving capabilities.

- **Materials**: Company research database, technical project portfolio, behavioral interview frameworks, compensation benchmarking data.
- **Procedure**:
  - **Prepare domain-specific technical assessments**: Research and practice solving problems relevant to the target role and company pipeline.
  - **Develop company-specific strategic insights**: Prepare 2-3 substantive observations about their technology, market position, or development challenges.
  - **Demonstrate regulatory and commercial awareness**: Discuss FDA pathways, reimbursement considerations, or manufacturing challenges appropriate to the role.
  - **Execute post-interview validation**: Send tailored thank-you notes addressing specific discussion points with additional insights.
- **Quality Control**: Track interview-to-next-round conversion rates; solicit feedback after unsuccessful final rounds.

Visualization: Strategic Job Search Workflow

The following diagram illustrates the integrated workflow for executing a systematic job search strategy in the biomedical sectors, connecting the various methodological components into a coherent process:

Discussion: Strategic Implications for PhD Career Transitions

The experimental protocol and market data reveal several critical success factors for PhDs targeting these sectors. First, the **translation of research expertise** into commercial context represents a fundamental differentiator. PhDs should emphasize their methodological rigor and problem-solving capabilities while consciously framing their experience through an industry lens [34]. Second, the **hybrid networking strategy** combining warm introductions with targeted cold applications maximizes exposure to unpublicized opportunities, which is particularly crucial in a competitive market where 80% of medical device companies have fewer than 50 employees and rarely post entry-level positions [34].

The data further indicates that **sector-specific specialization** early in the job search process yields significantly better outcomes than broad applications. PhDs should prioritize developing domain knowledge in one primary sector (biotech, devices, or government) while understanding the transferable skills between them. For government roles, awareness of potential hiring freezes and the importance of usajobs.gov profile optimization is essential [33]. In medical devices, knowledge of FDA regulatory pathways and quality systems demonstrates immediate value [23] [13]. For biotech, expertise in evolving areas like AI-driven drug discovery or biomanufacturing provides competitive advantage [32].

Successfully navigating the 2025 biomedical job market requires PhDs to adopt a methodology-driven approach that mirrors the rigor of their research training. By implementing the systematic protocol outlined—including target identification through regulatory and funding triggers, strategic networking, differentiated application development, and technical interview preparation—candidates can significantly improve their employment outcomes. The quantitative market data reveals both challenges in market contraction and opportunities in specialized domains where PhD-level expertise provides distinct value. As the market continues to evolve, maintaining flexibility, continuously gathering market intelligence, and refining strategy based on performance metrics will remain essential for securing targeted roles in biotech, medical devices, and government agencies.

For PhDs in biomedical engineering research, the transition from graduate studies to a professional career marks a significant evolution in daily responsibilities and project goals. The field offers a diverse spectrum of paths, each with a unique rhythm, set of challenges, and impact on healthcare innovation. Whether in academia, industry, or alternative research careers, biomedical engineering professionals apply their deep technical knowledge to solve complex problems at the intersection of engineering and medicine. This guide provides an in-depth look at the daily workflows, key projects, and essential tools that define these roles, offering a realistic preview of life beyond the PhD. Understanding these environments is crucial for making an informed career choice that aligns with one's professional aspirations and desired work style.

Section 1: A Day in the Life in Academia

Core Daily Responsibilities

In academia, the life of a biomedical engineering PhD is a multifaceted blend of independent research, teaching, and mentorship. A typical day is often divided between the laboratory, the classroom, and administrative duties.

- **Research and Experimentation**: A substantial portion of the day is dedicated to hands-on research. This involves designing and conducting experiments, analyzing data, and troubleshooting protocols. For example, a researcher in tissue engineering might spend their morning performing cell culture, seeding cells onto 3D-printed scaffolds, and then analyzing the previous day's samples using confocal microscopy [37].
- **Data Analysis and Writing**: Afternoons may be reserved for computational work: processing imaging data, writing manuscripts for publication in scientific journals, or drafting grant proposals to secure future research funding. Effective written communication is vital for disseminating findings and ensuring the lab's financial sustainability [38].

- **Teaching and Mentoring**: Academic roles involve direct engagement with students. This can include preparing and delivering lectures for undergraduate or graduate courses, supervising PhD students and postdoctoral fellows on their research projects, and holding office hours. As one progresses, responsibilities may expand to include serving on thesis committees [37].
- **Collaboration and Administration**: The day is frequently punctuated by meetings. These can range from one-on-one check-ins with lab members to collaborative sessions with clinicians or other engineering faculty. Senior faculty also dedicate time to departmental service, such as curriculum development and strategic planning [38].

Key Projects and Methodologies

Academic projects are typically long-term and focused on advancing fundamental knowledge. They are often part of a larger thesis or a funded research program.

- **Doctoral Thesis Research**: The central project for a PhD student is their dissertation work. This involves identifying a knowledge gap, formulating a hypothesis, designing a series of experiments to test it, and ultimately defending the work before a committee. Recent PhD theses at Mayo Clinic, for instance, have included topics like "Shear Wave Elastography with a Continuously Vibrating Probe" and "Epigenetic mechanisms regulating lung fibroblast activation" [37].
- **Grant-Funded Investigative Projects**: For principal investigators (PIs), securing and executing grant-funded research is paramount. A key project might involve developing a novel brain-computer interface for patients with neurological impairments. The methodology would be rigorous, encompassing device design, *in vitro* testing, preclinical animal studies, and eventually, pilot clinical trials in collaboration with medical doctors [38] [37].
- **Interdisciplinary Collaboration**: Many academic projects are highly collaborative. A biomechanics engineer might work with orthopedic surgeons to study fracture mechanics in aging vertebrae, employing methods like materials testing, mechanical modeling, and motion imaging [37].

The Scientist's Toolkit: Essential Research Reagents and Materials

Academic research in biomedical engineering relies on a suite of specialized reagents and materials.

Table: Essential Research Reagents and Materials in Academia

Item	Function in Research
Cell Lines (e.g., Stem Cells)	Used for tissue engineering, drug testing, and studying fundamental cellular processes [37].
3D Bioprinting Scaffolds	Provide the three-dimensional structure and support for cells to grow and form functional tissues [14] [37].
Biocompatible Materials	Substances like hydrogels or specialized polymers used for implants, drug delivery systems, and tissue scaffolds [14] [9].
Molecular Biology Kits	(e.g., for PCR, sequencing) Essential for genetic analysis, protein studies, and understanding molecular mechanisms of disease [37].
Animal Models	(e.g., mice, rats) Used for preclinical testing of devices and therapies to evaluate safety and efficacy before human trials [37].

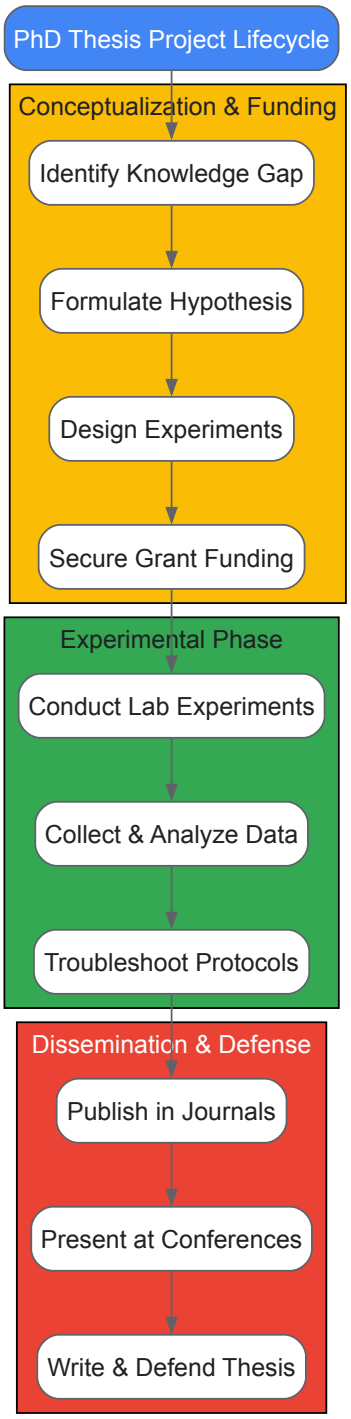

Diagram: The typical workflow for a major academic project, such as a PhD thesis, showing the progression from conceptualization to dissemination.

Section 2: A Day in the Life in Industry

Core Daily Responsibilities

The industry environment, found in pharmaceutical, medical device, or biotechnology companies, prioritizes product development and commercialization. The work is typically more structured and team-oriented than in academia.

- **Cross-Functional Team Meetings**: A significant part of the day is spent in meetings with colleagues from various departments, such as marketing, regulatory affairs, quality assurance, and manufacturing. The goal is to align on product requirements, review project timelines, and solve interdisciplinary challenges [14] [9].
- **Product Design and Development**: Engineers engage in the hands-on process of designing, prototyping, and testing medical devices. This includes using computer-aided design (CAD) software, conducting verification and validation tests, and analyzing results to iterate on the design [14] [39].

- **Data Analysis and Documentation**: Meticulous documentation is critical in the regulated medical industry. Engineers spend time analyzing test data, writing detailed reports, and preparing documentation for internal reviews and regulatory submissions to bodies like the FDA [40] [13].
- **Troubleshooting and Problem-Solving**: Responding to technical issues is a common task. This could involve diagnosing a fault in a prototype, addressing a manufacturing problem on the production line, or providing technical support for existing products [41] [40].

Key Projects and Methodologies

Industry projects are driven by market needs, regulatory pathways, and strict timelines, with a clear goal of creating a viable product.

- **Medical Device Development Cycle**: A primary project is the end-to-end development of a new medical device, such as a wearable glucose monitor or a surgical robot. The methodology follows a structured product development lifecycle, including stages for user needs identification, design input/output, risk management (e.g., ISO 14971), and clinical validation [14] [40].
- **Product Improvement and Sustaining Engineering**: Teams work on updating existing products, perhaps to enhance functionality, improve manufacturability, or address safety issues. This involves root cause analysis, designing and testing design changes, and managing the change through the quality system [40].
- **Regulatory Submission Project**: A critical, time-bound project is the preparation of a regulatory submission, such as a 510(k) or Premarket Approval (PMA) application for the FDA. This requires compiling all necessary data on safety, efficacy, and manufacturing quality into a comprehensive submission package [13] [9].

Quantitative Career Outlook in Industry

Industry careers offer competitive salaries and strong growth prospects, with compensation varying by specialization and sector.

Table: Biomedical Engineering Industry Roles & Outlook (2024-2034)

Job Title	Median/Average Salary	Projected Growth & Context	Key Employers
Product Development Engineer	$90,524 - $106,950 [9] [39]	Driven by 7% overall industry growth and demand for new medical devices [9].	Medical device manufacturers (e.g., General Electric, Siemens) [14] [39].
Clinical Engineer	$89,338 - $91,706 [14] [39]	High demand in hospital settings for technology management and patient safety [14] [13].	Hospitals and healthcare systems [40] [13].
Regulatory Affairs Specialist	Information Missing	Critical for navigating complex FDA/CE regulations; value demonstrated by high demand [14] [13].	Pharmaceutical and device companies, consulting firms [14] [9].
Research Scientist (R&D)	$103,710 [39]	22% of biomedical engineers work in R&D, focusing on innovation [14] [9].	Biotech and R&D firms [14] [9].

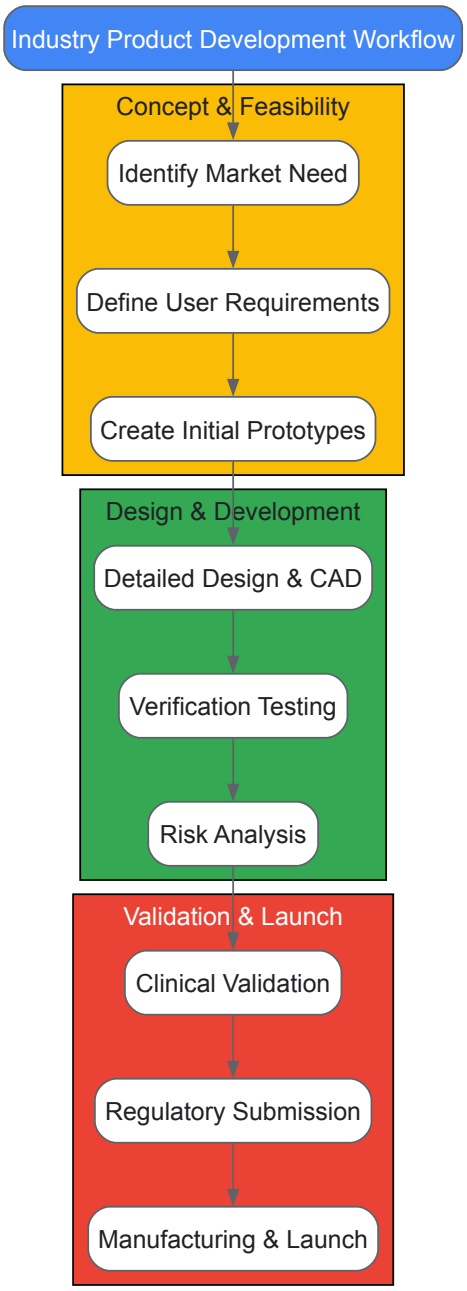

Diagram: The structured, phase-gated workflow typical of product development in the biomedical industry.

Section 3: A Day in the Life in Alternative Research Careers

Core Daily Responsibilities

PhDs in biomedical engineering are highly valued in roles that leverage their deep analytical and scientific expertise outside of traditional lab settings. These careers often serve as bridges between technology, business, and medicine.

- **Medical Science Liaison (MSL)**: The day involves extensive reading to stay current on scientific literature, building relationships with Key Opinion Leaders (KOLs) in a specific therapeutic area, and traveling to disseminate complex clinical and scientific data to healthcare professionals. It is a field-based role requiring strong communication skills and independence [42].
- **Field Application Scientist (FAS)**: Responsibilities include providing pre- and post-sales technical support for complex laboratory equipment. A typical day might involve phone or on-site troubleshooting, conducting customer training sessions, and relaying customer feedback to the R&D team to inform future product developments [42].
- **Regulatory Affairs Specialist**: This desk-based role focuses on preparing and submitting documentation for regulatory approvals. Daily tasks include researching regulatory requirements, writing and compiling submission documents, and communicating with regulatory agencies like the FDA to ensure compliance throughout the product lifecycle [42] [13].
- **Technology Transfer Officer**: Working often at universities, these professionals manage intellectual property. Their day is spent evaluating invention disclosures from researchers, assessing patentability, marketing technologies to industry partners, and negotiating licensing

agreements to commercialize academic research [42].

Key Projects and Methodologies

Projects in these alternative careers are diverse and center on application, communication, and strategy rather than benchtop research.

- **KOL Engagement Plan (MSL)**: An MSL develops and executes a strategic plan for engaging with thought leaders in their territory. The methodology involves identifying KOLs, scheduling and conducting one-on-one meetings to discuss clinical trial data and unmet medical needs, and gathering insights on treatment patterns to report back to their company [42].
- **New Product Launch Support (FAS)**: A key project for a Field Application Scientist is supporting the commercial launch of a new instrument. This involves developing application notes and training materials, conducting demo sessions for potential customers, and being the primary technical expert to ensure a successful product rollout [42].
- **Premarket Submission (Regulatory Affairs)**: The core project is the preparation and management of a regulatory submission. The methodology is a meticulous process of data aggregation, document authoring, and adherence to strict regulatory guidelines and timelines to secure market approval for a new medical product [42] [9].
- **Patent Portfolio Management (Tech Transfer)**: A technology transfer officer manages the process of patenting a university invention. This includes working with inventors and patent attorneys to draft applications, responding to office actions, and developing a strategy for licensing the technology to existing companies or startups [42].

Career Transition Toolkit: Skills for Success

The shift to alternative careers requires emphasizing transferable PhD skills and acquiring new, role-specific competencies.

Table: Transferable Skills and Tools for Alternative Careers

Career Path	Key Transferable PhD Skills	Additional Tools & Knowledge
Medical Science Liaison (MSL)	Deep therapeutic expertise, critical analysis of data, communication of complex concepts [42].	Customer Relationship Management (CRM) software, knowledge of compliance guidelines [42].
Field Application Scientist (FAS)	Technical troubleshooting, hands-on instrument experience, teaching and training [42].	Specific product software/hardware, demo instrumentation, support ticket systems [42].
Regulatory Affairs Specialist	Attention to detail, scientific writing, understanding of research data [42] [13].	Regulatory databases (e.g., FDA guidance), ISO standards (e.g., 13485), document management systems [14] [13].
Technology Transfer Officer	Ability to assess novel technology, understanding of research process [42].	Patent database search tools, licensing agreement frameworks, market analysis methods [42].

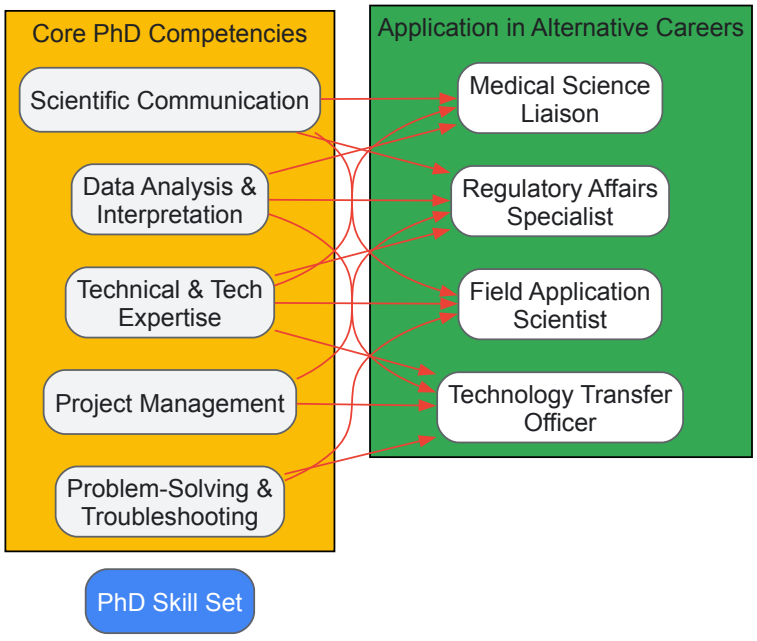

Diagram: The logical relationship between core competencies developed during a PhD and their application in various alternative research careers.

The career landscape for PhDs in biomedical engineering research is rich and varied. Academia offers deep specialization and the freedom to pursue fundamental knowledge, while industry provides a structured environment focused on creating tangible products that impact patient care. Alternative research careers leverage scientific expertise in dynamic roles that connect technology with the commercial and clinical worlds. The daily responsibilities, key projects, and required tools differ significantly across these paths, but all are united by the core mission of advancing healthcare through engineering. For the PhD graduate, success lies in self-assessment: identifying which environment, daily rhythm, and type of impact best aligns with their personal and professional goals. By understanding the realities of each path, researchers can strategically navigate their transition into a fulfilling career.

Navigating Career Transition Hurdles: From Skill Gaps to First-Time Employment

For PhDs in biomedical engineering, the transition from academia to industry is often hampered by the perception of being "overqualified." This guide deconstructs this stigma, revealing it to be a communication challenge rooted in employer concerns about **cultural fit, retention, and adaptability** [43] [44]. This document provides a strategic framework, supported by quantitative data and actionable protocols, to empower researchers to reframe their deep expertise as a unique asset for the drug development and medical technology sectors. By mastering the articulation of business acumen and aligning your identity with organizational goals, you can transform the "overqualified" label into an offer.

The Diagnostic Framework: Deconstructing the "Overqualified" Label

The term "overqualified" is rarely a literal assessment of your skills. Instead, it is a proxy for several underlying employer anxieties. Data from a 2025 Forbes EQ analysis indicates that **48% of all PhD recipients now pursue careers in industry**, a trend that is even more pronounced in STEM fields [45]. This influx of doctoral-level talent into the commercial sector makes it imperative to understand and address these core concerns.

- **Anxiety 1: Short-Term Commitment & High Turnover:** Hiring managers operate on a 2-year retention metric; the primary fear is that a PhD will use the role as a temporary stopgap, leaving once a "better" opportunity arises [43] [44].
- **Anxiety 2: Unrealistic Salary and Promotion Expectations:** Employers worry that highly qualified candidates will quickly demand rapid pay raises and promotions, disrupting internal equity and creating budgetary pressures [43].
- **Anxiety 3: Poor Cultural Fit and Adaptability:** A primary concern is that PhDs may struggle to transition from the "publish or perish" academic mindset to the "innovate or die" collaborative, business-driven environment of industry [43]. Studies cited in the *Journal of Vocational Behavior* validate that employees who feel their roles are beneath them can display lower job satisfaction and counterproductive behaviors [43].
- **Anxiety 4: The Intimidation Factor:** Your deep expertise can unintentionally intimidate hiring managers or future colleagues, leading them to prefer a less threatening applicant [43].

Table 1: Employer Anxiety and Strategic Countermeasures

Employer Anxiety	Underlying Concern	Candidate's Strategic Countermeasure
Short-Term Commitment	"You will leave in 12-18 months for an academic post."	Explicitly articulate long-term commitment to the company and industry role during interviews.
Salary Expectations	"You will demand a promotion and raise within 6 months."	Demonstrate flexibility and understanding of standard promotion cycles (e.g., 3 years).
Cultural Fit	"You cannot adapt from academic to industry methods."	Showcase business acumen and understanding of corporate workflows, such as Agile project management.
Intimidation	"Your expertise will disrupt team dynamics."	Humanize your profile; discuss common hobbies and collaborative team experiences.

Quantitative Landscape: Biomedical Engineering PhDs in the Workforce

Understanding the broader career landscape provides essential context for your transition. The field of biomedical engineering itself is growing, with the U.S. Bureau of Labor Statistics projecting a **5% job growth for bioengineers and biomedical engineers until 2032** [23]. This growth is fueled by demand in areas like medical device design, regulatory affairs, and bioinformatics [14]. The following table summarizes key quantitative data points that define the environment for PhDs seeking industry roles.

Table 2: Career Pathway Data for PhDs and Biomedical Engineers

Metric	Data	Source & Context
PhDs Pursuing Industry Careers	48% (Over 50% in STEM)	Forbes EQ (2025); reflects a definitive shift away from sole reliance on academia [45].

Metric	Data	Source & Context
Biomedical Engineering Job Growth	5% (Through 2032)	U.S. Bureau of Labor Statistics; indicates stable demand for core expertise [23].
Median Annual Salary for Bioengineers	$106,950	U.S. Bureau of Labor Statistics; demonstrates strong financial return [23].
Entry-Level Biomedical Engineer Salary	$94,807 (Average)	Research.com (2025 data); confirms strong starting compensation [23].
Completion Rate for PhD Programs	56%	Forbes EQ (2025); underscores the rigor and selectivity of doctoral training [45].

Experimental Protocol: The "Perfectly Qualified" Methodology

Overcoming the stigma is a systematic process. The following protocol provides a detailed, actionable methodology to reposition yourself from "overqualified" to "perfectly qualified."

Phase 1: Resumé and Application Tailoring

Objective: To create an application package that emphasizes fit, relevance, and business alignment over a mere listing of academic accomplishments.

- **Step 1: Highlight Relevant Experience:** Curate your CV. Instead of an exhaustive list of every achievement, focus on experiences and skills directly relevant to the job description. Omit outdated experiences that do not strengthen your candidacy for the specific role [43].
- **Step 2: Functional Resume Format:** Utilize a functional resume template to streamline your qualifications. This format groups your skills by function (e.g., "Project Management," "Data Analysis," "Regulatory Strategy") rather than chronologically, which can help de-emphasize a linear academic history [43].
- **Step 3: Adjust Education Details:** Do not hide your PhD, but consider omitting graduation dates to minimize age-related biases. The focus should be on the skills and knowledge gained, not the length of your training [43].
- **Step 4: Integrate Keywords:** Analyze the job description for keywords and mirror this language in your application materials to ensure success with automated Applicant Tracking Systems (ATS) and human recruiters.

Phase 2: Demonstrating Business Acumen

Objective: To bridge the gap between academic research and corporate value, destroying the "overqualified" argument by demonstrating a deep understanding of business operations [43].

- **Step 1: Understand Industry Structure and Roles:** Before an interview, map the company's organizational structure. Understand the hierarchy, departmental names, and how different functions (R&D, Clinical, Regulatory, Marketing) interact. Articulate how you would fit into and contribute to this ecosystem [43].
- **Step 2: Comprehend Financial Fundamentals:** Learn how the target company makes money. Understand basic financial statements (Profit & Loss), budget management, and how your potential role would impact the financial efficiency and profitability of a project or team [43].
- **Step 3: Analyze the Market:** Conduct a thorough analysis of the company's market, including its main competitors, customer needs, and key industry trends. During interviews, articulate how your research can be leveraged to address a market demand or gain a competitive edge [43].
- **Step 4: Align with Corporate Strategy:** Understand the company's stated mission, vision, and strategic priorities. Demonstrate how your unique skills and research can contribute to these long-term objectives, showing you think beyond the lab bench [43].

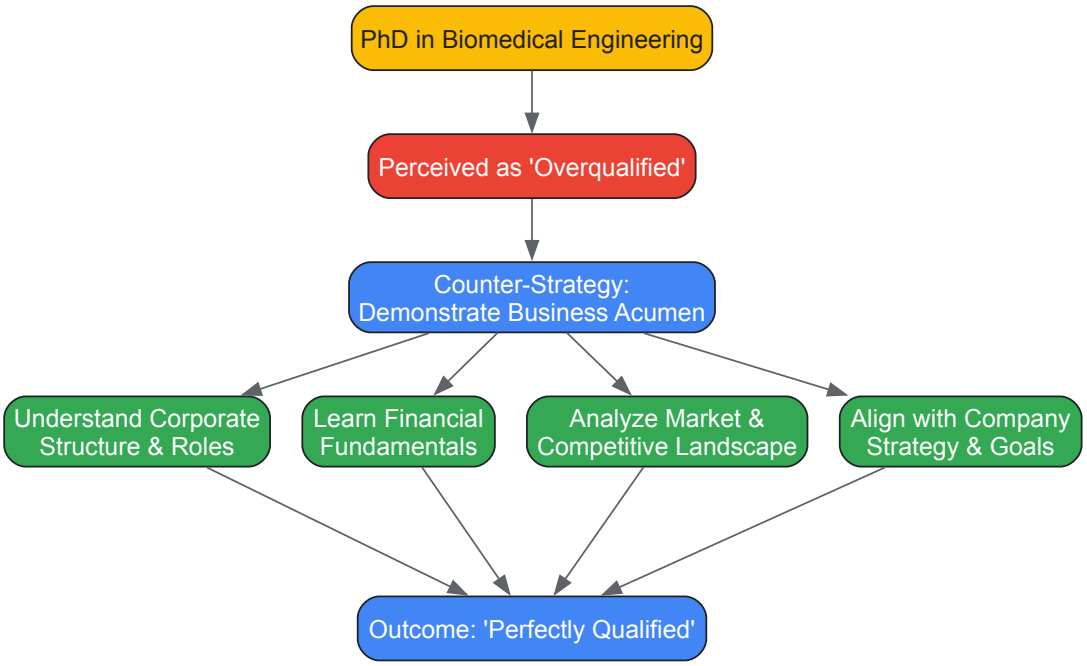

Strategic Pivot to Business Acumen

Phase 3: Articulating Motivation and Cultural Fit

Objective: To directly address and alleviate the primary employer concern: retention.

- **Step 1: Pre-empt the Question:** Do not wait for the interviewer to ask, "Why industry?" or "Aren't you overqualified?" Integrate your narrative into your cover letter, initial conversations, and interview answers [43].
- **Step 2: Craft a Compelling Narrative:** Develop a concise, genuine story about your desire to see research translated into tangible products that benefit patients. Emphasize your passion for collaborative, team-based innovation within a business environment.
- **Step 3: Express Commitment:** Be explicit. Use phrases like, "I am committed to building a long-term career in industry and see this role as the perfect foundation for that journey," or "I understand and am comfortable with the standard promotion cycle here and am focused on long-term contributions" [43] [44].
- **Step 4: Discuss Leadership Support:** Research shows that leadership support is a critical moderating factor for women in STEM who feel overqualified, strengthening their career identity and reducing anxiety [46]. Express your desire for a mentor-manager who can help you integrate and apply your skills effectively.

The Scientist's Toolkit: Career Transition Reagents

Just as a laboratory experiment requires specific reagents, a successful career transition requires a set of essential tools and concepts. The following table details key "reagents" for your professional development.

Table 3: Essential "Reagents" for the Industry Transition

Tool / Concept	Function / Purpose	Application in Career Transition
Functional Resume	A skills-based resume format.	De-emphasizes academic chronology; highlights transferable skills grouped by function for non-academic readers.
Business Acumen	Understanding how a company operates and makes money.	The primary antigen to the "overqualified" label; demonstrates you understand and value the business context of research.
Regulatory Affairs Certification (RAC)	A credential validating knowledge of FDA/CE regulations.	For BME PhDs targeting roles in med devices or pharma, this certifies understanding of the critical regulatory pathway [14].
Certified Clinical Engineer (CCE)	Credential for expertise in hospital technology management.	Validates skills for BMEs focused on clinical implementation and healthcare technology management [14].
Leadership Support	Active mentorship and advocacy from management.	A catalyst for success; identified as key for women in STEM to channel perceived overqualification into positive career outcomes [46].

Tool / Concept	Function / Purpose	Application in Career Transition
Career Identity (CI)	A strong self-concept in a professional role.	A psychological mediator; a strong CI, fortified by leadership support, reduces career anxiety and increases decisiveness [46].

Concluding Analysis: Reframing the Value Proposition

The data and protocols presented provide a clear roadmap for PhDs in biomedical engineering to navigate the transition to the drug development and medical technology industries. The core insight is that the "overqualified" stigma is not a reflection of your ability, but a signal of a communication gap. By systematically implementing these strategies—tailoring your application, demonstrating undeniable business acumen, and articulating a commitment to the industry culture—you reframe your value proposition. Your PhD is not a marker of an ivory tower theorist; it is **certification in solving complex, undefined problems** [45]. In an industry driven by innovation, the ability to ask the right questions and pursue rigorous answers is not a liability—it is precisely the circulatory system of a competitive enterprise [45].

The career trajectory for PhDs in biomedical engineering is undergoing a significant transformation. Historically, the primary pathway led to academic research positions; however, the current landscape reveals a much more diverse set of outcomes. Recent analyses of biomedical sciences PhDs show that most students change their career goals during graduate school, and declining numbers of alumni are pursuing postdoctoral training [47]. This shift is occurring alongside a critical change in employment sectors: while over half of biological/biomedical engineering doctorates initially enter postdoctoral positions, a substantial 33-36% move directly into industry roles, with this number growing to 60% for later-career PhD holders [7]. This data underscores a fundamental restructuring of the biomedical research workforce that demands new approaches to PhD training.

The "experience gap" represents the critical disconnect between traditional academic training and the diverse skill sets required for success in today's multifaceted biomedical engineering careers. This gap encompasses not only technical competencies but also professional skills including project management, regulatory knowledge, cross-sector communication, and entrepreneurial thinking. As doctoral programs increasingly recognize this challenge, structured experiential learning opportunities—including internships, fellowships, and collaborative projects—have emerged as essential bridges, preparing PhDs for impactful careers across academic, industry, government, and nonprofit sectors [48] [49]. This whitepaper examines the quantitative evidence for these career pathways, provides detailed methodologies for implementing experiential learning programs, and offers strategic guidance for researchers navigating this transformed landscape.

Quantitative Analysis of Career Pathways and Outcomes

Employment Sector Distribution for Biomedical Engineering PhDs

Systematic tracking of career outcomes provides crucial insights into the evolving biomedical engineering landscape. The following table synthesizes data from national surveys and institutional studies to illustrate current employment patterns.

Table 1: Employment Sectors for Biomedical Engineering and Related PhDs

Employment Sector	Initial Placement (BME PhDs)	Later Career (BME PhDs)	All Engineering/Computer Science PhDs
Industry/Private Sector	33% [7]	60% [7]	48% [7]
Academia (4yr/med/research institutions)	52% [7]	34% (including postdocs) [7]	33% [7]
Postdoctoral Positions	55% [7]	N/A	46% (academia, mostly postdocs) [7]
Government	4.3% [7]	5% [7]	8.4% [7]
Non-Profit	3.6% [7]	N/A	2.9% [7]
Non-U.S. Positions	6.1% [7]	N/A	5.7% [7]

Analysis of this data reveals several critical trends. First, biomedical engineering PhDs show a higher initial placement in academic positions compared to all engineering and computer science disciplines combined (52% vs. 33%), but this difference diminishes later in careers (34% vs. not specified) as transitions occur between sectors [7]. Second, there is a marked increase in industry employment for biomedical engineering PhDs, rising from 25% in 2010-2014 to 33% in 2015-2019, indicating a significant shift toward private sector opportunities [7]. This trend highlights the growing importance of preparing PhDs for diverse career paths beyond traditional academia.

Demographic Variations in Career Pathways

Career pathways show notable variations across demographic groups, providing important insights for developing equitable training approaches.

Table 2: Career Pathway Variations by Demographic Factors

Demographic Factor	Industry Employment	Academic Institution Employment	Government Employment
Gender	Males: 49% [7]	Males: 32% [7]	Not specified
	Females: 43% [7]	Females: 37% [7]	
Race/Ethnicity	Asian: >50% [7]	Asian: 31% [7]	Black: 14% [7]
	Hispanic: 38% [7]	Hispanic: 37% [7]	
Citizenship Status	Not specified	Not specified	Not specified

These demographic patterns highlight the complex interplay between career choices, opportunity structures, and individual circumstances. The data suggests that female engineering PhDs are more likely to enter academic positions compared to their male counterparts, while Asian doctoral recipients show the highest rates of industry employment [7]. Understanding these variations is essential for developing inclusive career development programs that address the specific needs and barriers faced by different demographic groups.

Experimental Protocols: Methodologies for Implementing Experiential Learning

Protocol 1: Structured Internship Program Implementation

Formal internship programs represent a powerful mechanism for career exploration and skill development. The following protocol outlines a proven methodology for implementing graduate internships based on successful programs assessed in peer-reviewed literature.

Objective: To establish a structured internship program that provides biomedical engineering PhD students with meaningful career exploration opportunities without impeding academic progress.

Materials and Methods:

- **Program Structure:** Design 1-3 month full-time or part-time internships, with 1-month internships showing particular success in minimizing disruption to research progress [50].
- **Funding Model:** Secure institutional funding or external grants to support student stipends during internship periods, removing financial barriers to participation.
- **Administrative Support:** Designate program staff to coordinate internship identification, application processes, and advisor communication.
- **Faculty Engagement:** Develop clear guidelines for advisor expectations and participation, emphasizing mutual benefits and addressing productivity concerns.

Implementation Steps:

- **Needs Assessment (Months 1-2):** Survey graduate students to identify career interests and potential host organizations.
- **Partner Development (Months 2-4):** Cultivate relationships with potential host organizations including industry partners, government labs, and non-profit research institutes.
- **Application System (Months 3-5):** Establish clear application procedures including requirements for student proposals and advisor support agreements.
- **Orientation Training (Ongoing):** Provide pre-internship workshops covering professional expectations, communication strategies, and goal setting.
- **Program Evaluation (Post-Internship):** Implement structured assessment of learning outcomes through intern surveys, host feedback, and advisor debriefs.

Quality Control: Monitor key success metrics including time-to-degree comparison between participants and non-participants, career outcome tracking, and research publication rates.

Research demonstrates that well-structured internship programs do not extend time-to-degree and actually provide significant benefits. In a five-year study of 123 internships, students who participated in internships were significantly less likely to pursue postdoctoral fellowships before entering the biomedical workforce and were more likely to have science-related careers versus research careers than control students [50].

Protocol 2: Fellowship Integration with Collaborative Projects

Fellowships provide not only financial support but also frameworks for developing collaborative competencies essential for modern biomedical engineering research.

Objective: To strategically incorporate external fellowships into doctoral training while fostering interdisciplinary collaboration skills.

Materials and Methods:

- **Fellowship Identification:** Maintain a curated database of relevant fellowship opportunities with application timelines (e.g., NSF GRFP [51], NIH F31 [51], Whitaker International Program [51]).
- **Proposal Development Framework:** Implement a structured process for developing fellowship applications with emphasis on interdisciplinary aspects and collaboration plans.
- **Mentor Team Assembly:** Facilitate formation of diverse mentoring teams that span multiple disciplines or sectors.

Implementation Steps:

- **Early Identification (Year 1-2):** Identify potential fellowship opportunities aligned with student research interests and career goals.
- **Proposal Development (3-6 months pre-deadline):** Guide students through iterative drafting process with feedback from multiple content experts.
- **Collaborative Element Integration:** Specifically require and mentor students to include interdisciplinary collaboration plans in proposals.
- **Post-Award Management:** Establish clear guidelines for fellowship management, reporting, and relationship building with funding organization.

Quality Control: Track fellowship success rates, monitor publication outputs from collaborative projects, and assess career outcomes of fellowship recipients compared to non-recipients.

The strategic integration of fellowships with collaborative projects addresses multiple challenges simultaneously: providing financial support, fostering interdisciplinary networks, and developing proposal writing skills that are transferable across sectors.

Visualization of Career Pathways and Program Structures

Career Pathway Transition Diagram

The following diagram illustrates the dynamic nature of biomedical engineering career pathways, highlighting key transition points and decision gates throughout doctoral and postdoctoral training.

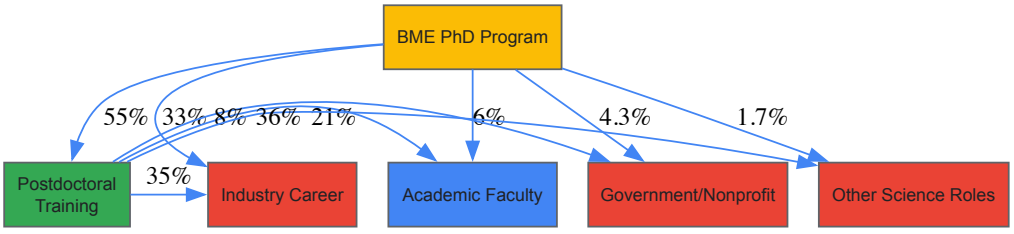

Diagram 1: Biomedical Engineering PhD Career Pathways

This visualization highlights several critical aspects of biomedical engineering career development: (1) the significant proportion of PhDs who initially enter postdoctoral training but subsequently transition to other sectors; (2) the diversity of career outcomes beyond traditional academic roles; and (3) the dynamic nature of career pathways with multiple potential transition points. Understanding these pathways is essential for developing targeted training interventions at appropriate stages of professional development.

Experiential Learning Program Workflow

The following diagram outlines the structured workflow for implementing successful experiential learning programs, from participant identification through outcomes assessment.

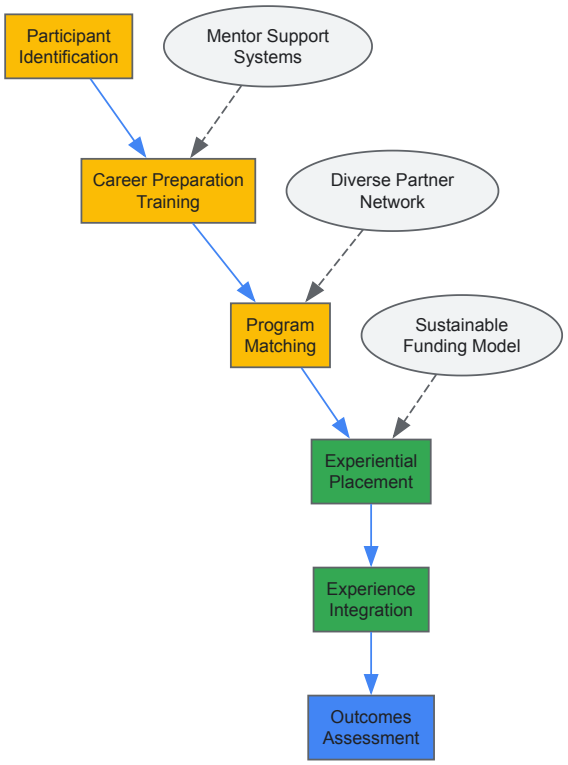

Diagram 2: Experiential Learning Program Implementation

This workflow emphasizes the sequential nature of effective program implementation while highlighting three critical supporting elements: robust mentor support systems, sustainable funding models, and diverse partner networks. Each stage builds upon the previous one, creating a comprehensive framework for career development that extends beyond simple placement into experiential opportunities.

Successful navigation of biomedical engineering careers requires leveraging specific resources and tools. The following table outlines key "career reagents" – essential components for constructing effective professional development strategies.

Table 3: Career Development Research Reagent Solutions

Tool/Resource	Function	Examples/Sources
Structured Internship Programs	Provides direct exposure to non-academic work environments and builds transferable skills	University-run programs (e.g., UCSD Bioengineering REU [52]), NIH BEST initiatives [48]
External Fellowships	Supports research while developing grant writing skills and professional independence	NSF GRFP [51], NIH F31 [51], NDSEG [51]
Professional Networks	Facilitates knowledge exchange, collaboration, and career opportunity identification	Biomedical Engineering Society, IEEE, professional conferences
Career Development Workshops	Builds non-technical competencies essential for diverse career paths	Communication training, project management, leadership development
Mentorship Platforms	Provides guidance and support beyond primary research advisor	Individual Development Plans (IDPs), multiple mentor models
Alumni Tracking Systems	Offers data on career pathways and outcomes for program evaluation	Institutional alumni databases, LinkedIn analysis, NSF SED data [7]

These "career reagents" function synergistically to address the experience gap. For example, participation in structured internship programs has been shown to influence long-term career goals, with participants reporting gains in transferable knowledge and skills, valuable industry mentoring, and expanded professional networks [48]. Similarly, external fellowships not only provide financial support but also develop proposal writing skills that are transferable across sectors.

Discussion and Strategic Implications

Addressing Implementation Challenges

The implementation of robust experiential learning programs faces several significant challenges that require strategic solutions. First, faculty resistance remains a considerable barrier, often rooted in concerns about research productivity and time-to-degree extension. However, empirical evidence demonstrates that these concerns may be unfounded. Data from a five-year study showed that internships did not negatively impact research productivity, with no significant differences in publication outputs or time-to-degree between participants and non-participants [50]. Effectively communicating this evidence, along with highlighting potential benefits to faculty (including opportunities for research collaboration and student placement), is essential for building broader support.

Second, sustainable funding models present a persistent challenge. Successful programs have leveraged multiple funding sources including institutional support, training grants, and industry partnerships. The initial investment in program infrastructure—particularly dedicated staff positions—proves critical for long-term sustainability. As noted in assessment of internship programs, "wider adoption of internships as part of PhD training will depend not only on faculty buy-in but also on availability of resources and changes to the graduate school funding model" [50]. Creative solutions such as integrating internship funding into existing training grants or developing shared-cost models with host organizations can enhance financial sustainability.

Future Directions and Programmatic Recommendations

Based on the evidence presented, several strategic recommendations emerge for enhancing biomedical engineering career development:

- **Implement Early and Ongoing Career Exploration:** Integrate career development activities throughout the doctoral training process rather than concentrating them in the final year. Early exposure to diverse career options aligns with findings that most students change career goals during graduate training [47].
- **Develop Structured Multiple Mentor Models:** Formalize opportunities for students to engage with mentors beyond their primary research advisor, particularly those in non-academic sectors. These relationships provide crucial perspective on diverse career paths and help normalize the exploration of various options.
- **Expand and Diversify Experiential Learning Formats:** While traditional summer internships remain valuable, consider developing shorter-term (e.g., 1-month) placements, project-based collaborations, and virtual experiences to increase accessibility and participation.
- **Enhance Tracking and Utilization of Outcomes Data:** Systematically collect and analyze data on graduate career outcomes to inform program development and demonstrate the value of various career paths. This data also provides essential context for students making career decisions.

The transformation of biomedical engineering career pathways represents both a challenge and an opportunity. By strategically implementing the protocols, tools, and approaches outlined in this whitepaper, the biomedical engineering community can better prepare PhDs for impactful careers across multiple sectors, ultimately strengthening the entire biomedical innovation ecosystem.

For PhDs in biomedical engineering research, transitioning into an industry role represents a significant career shift that requires a distinct strategy beyond academic success. This guide details the most common pitfalls encountered during the application and interview process, supported by quantitative data and actionable protocols. By understanding these challenges—from ineffective networking to poor interview preparation—biomedical engineers can strategically navigate their career transition into the drug development and medical technology sectors.

The Data: Quantifying the PhD-to-Industry Transition

The path from academia to industry is statistically challenging for PhDs. Understanding the broader landscape provides context for the strategic advice that follows.

Table 1: Employment Statistics for PhDs Transitioning to Industry Roles

Metric	Value	Context / Source
Overall PhDs with a business job at or soon after graduation	Below 40%	General PhD population [53]
Life Sciences PhDs with a business job at graduation	Below 20%	Includes many biomedical disciplines [53]
Companies using video interviews	75%	The Society for Human Resource Management [54]
Talent professionals citing new interview tools as a top trend	56%	LinkedIn [54]
Average company spending on hiring per job	$4,129	Harvard Business Review [55]

Pitfall 1: Ineffective Professional Networking

A primary failure point for many PhDs is networking within an insular circle, which severely limits opportunity discovery.

The Problem: Networking with Competitors

Many PhDs exclusively attend networking events for PhDs seeking industry careers, creating an environment where everyone is a competitor for the same limited pool of jobs. In such settings, job opportunities are rarely shared, and candidates fail to stand out from the crowd [53].

The Protocol: Strategic Value-Centric Networking

The following workflow outlines a systematic methodology for building a network that provides genuine value and access to hidden opportunities.

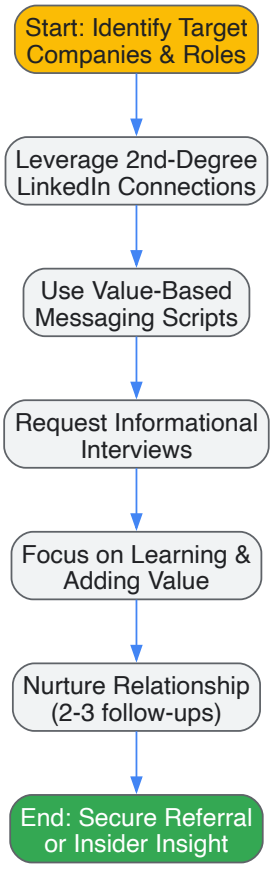

Diagram 1: A strategic workflow for effective professional networking.

Detailed Methodology:

- **Identify Target Companies & Roles:** Begin by researching and identifying approximately 50 "target companies" to focus your networking efforts, rather than applying randomly [55].
- **Leverage LinkedIn:** Use the platform to find second-degree connections at these target companies. Messaging scripts adapted to your style can yield a >50% response rate from cold connections [55].
- **Conduct Informational Interviews:** The purpose of these conversations is twofold: to understand the day-to-day reality of a role and to initiate a relationship that could lead to a referral. Focus on learning about the role and the company, not asking for a job [55].
- **Add Value and Follow Up:** The networking process should be value-based. Share relevant articles or insights, and always follow up to thank the contact for their time. It often takes 2-3 back-and-forth messages to build rapport [55]. The ball is always in your court to drive the relationship forward [53].

Pitfall 2: Poor Interview Preparation and Execution

PhDs often approach industry interviews as academic defenses, which is a critical error. Interviews for industry roles are designed to assess different competencies.

The Quantitative Interview Flow

The industry interview process follows a specific, multi-stage sequence. Each stage acts as a filter, and failure at any point terminates the process.

Table 2: Stages of the PhD-Level Industry Interview Process

Stage	Primary Goal	Key Success Factors
1. Informational Interview	Build relationships and gain role insights before a formal opening exists.	Curiosity, professional rapport, long-term relationship building.
2. Initial Phone Screen	Verify resume details and basic qualification for the role.	Succinct, keyword-aligned answers; avoiding scientific jargon for recruiters [55].
3. Video Interview	Assess candidate fit and video communication skills before onsite expense.	Flawless technical setup, professional environment, and strong camera presence [54].
4. Onsite Interview	Evaluate transferable skills and cultural fit with multiple team members.	Demonstrating soft skills through a full day of engaged, confident interaction [55].
5. Interview Presentation	Showcase communication and problem-solving skills relevant to the business.	Tailoring content to a business audience; avoiding standard academic talks [55].

Experimental Protocol: Acing the Video Interview

Video interviews are a major stumbling block. The following protocol ensures you are tested on your qualifications, not your technical setup.

Research Reagent Solutions for Video Interview Success

Item	Function
Front-Facing Light Source	Eliminates shadows on the face, ensuring clear visibility and a professional image [54].
Wired Ethernet Connection	Provides a stable, high-speed Internet connection (>20 Mbps download) to prevent glitches and lag [54].
Neutral Background	A blank white wall removes visual distractions, keeping the interviewer's focus entirely on you [54].
HD Webcam	Provides a high-quality video feed, presenting a clear and professional image to the interviewer.
External Microphone	Ensures audio is crisp and clear, facilitating smooth communication without echo or static.

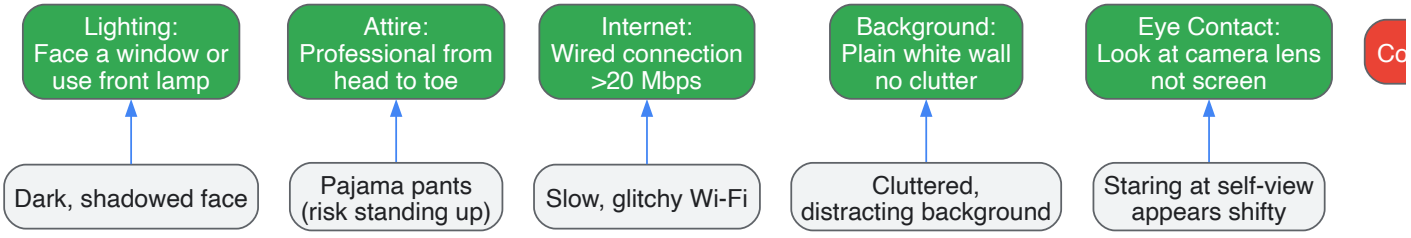

Diagram 2: Key video interview preparation steps and the pitfalls they prevent.

The Mindset Shift: From Interviewee to Interviewer

A fundamental error PhDs make is passively answering questions as if taking a test. Employers seek problem-solvers, not just technical repositories.

Protocol: Reframe the interview as your opportunity to investigate the company. Prepare thoughtful questions that demonstrate your business acumen and problem-solving skills [53]. Your goal is to determine if the company's challenges and culture are the right fit for you, which in turn shows strategic thinking and confidence.

Pitfall 3: The Application Package Mismatch

The tools that secure an academic position are not optimized for an industry job search.

The Problem: Over-relying on the Academic CV

An academic CV is a comprehensive historical record of publications and talks, while an industry resume is a strategic marketing document designed to prove your ability to add value to a business [56]. Using the former can immediately disqualify a candidate.

The Protocol: Crafting an Industry Resume

- **Focus on Value and Results:** Frame your accomplishments around the value you brought to projects. Use action verbs and quantify results where possible (e.g., "Developed a novel assay that reduced processing time by 30%").
- **Incorporate Keywords:** Tailor your resume for each application by using the specific keywords and skills listed in the job description to get past automated tracking systems and recruiters [55].
- **Develop a Parallel LinkedIn Profile:** Your LinkedIn profile should not be a copy of your resume. It should be optimized with industry-relevant keywords and a professional summary to attract recruiters actively searching for talent [55].

For the biomedical engineering researcher, securing an industry role requires a deliberate and strategic shift away from academic paradigms. The most successful candidates are those who avoid the common pitfalls of insular networking, poor interview preparation, and misaligned application materials. By treating the job search as a structured research project—with defined protocols, quantitative benchmarks, and a hypothesis-driven approach—you can successfully navigate the transition and launch a rewarding career in the drug development and medical technology industries.

For PhDs in biomedical engineering research, the transition from academia to the corporate environment represents a significant professional and cultural shift. This journey involves moving from a model of individual academic autonomy to one of integrated corporate teamwork. The U.S. biomedical science ecosystem is characterized by a hypercompetitive academic environment where early career researchers (ECRs) face substantial pressure to demonstrate productivity while developing research independence [57]. Meanwhile, the biomedical engineering industry is experiencing rapid growth, with the global market projected to exceed $300 billion by 2030, creating substantial demand for doctoral-level expertise [58]. Understanding how to navigate this cultural transition is essential for biomedical engineering PhDs seeking to leverage their research training in corporate settings where the priorities, rewards, and working models differ substantially from academic institutions.

Understanding the Cultural Divide: Academia vs. Industry

The fundamental cultural differences between academic and corporate environments stem from their distinct primary objectives, success metrics, and operational frameworks. In academia, the emphasis lies on knowledge generation, publication, and the development of research independence, whereas industry prioritizes product development, business objectives, and team-based innovation [59].

The Academic Research Model

Academic research in biomedical engineering is characterized by principal investigators overseeing independent research programs with a theoretical path to research independence. The idealized trajectory involves developing research skills during a PhD, followed by apprentice-style postdoctoral research, ultimately leading to independent leadership of research projects and teams as faculty members [57]. This path is designed to foster "independence of thought" [57], where researchers enjoy significant intellectual freedom to pursue self-directed research agendas [59].

However, this model presents several challenges for ECRs. The system creates inherent conflicts between training goals and productivity incentives, with ECRs often functioning as staff carrying out their mentors' grant objectives rather than developing their own research directions [57]. Additionally, the academic job market has not expanded correspondingly with PhD production, creating a bottleneck for tenure-track positions and leading to what some describe as a "postdoc paradox" where researchers invest in training for positions that are increasingly scarce [57].

The Corporate Research Environment

In contrast, industry research operates within a framework driven by business objectives, product development timelines, and team-based collaboration. Corporate biomedical engineering roles focus on applied research with direct clinical value, requiring a more business-minded approach to project development [59]. The work is typically more structured, often revolving around standard business hours, with clearer delineation of responsibilities and reporting relationships [59].

The corporate environment offers distinct advantages, including typically higher compensation (industry scientists average $138,000 annually versus $101,000 in academia) [59] and access to superior resources and equipment without the constant pressure of securing funding [59]. However, these benefits come with trade-offs in intellectual freedom, as research priorities align with business goals rather than individual curiosity [59].

Table 1: Key Differences Between Academic and Corporate Research Environments

Factor	Academic Environment	Corporate Environment
Primary Driver	Knowledge generation, publications, grants	Product development, business objectives, profitability
Success Metrics	Publications, citations, grant funding	Patents, products launched, market share
Work Structure	Self-directed, flexible schedule	Structured, team-oriented, standard hours
Funding Source	Competitive grants (NIH, NSF)	Corporate R&D budget
Intellectual Freedom	High - choose research topics	Directed - align with business goals
Collaboration Style	Optional, often individual recognition expected	Mandatory, shared credit

Factor	Academic Environment	Corporate Environment
Compensation	Lower median salary ($101,000)	Higher median salary ($138,000)
Career Advancement	Tenure track, professorship	Management, technical leadership tracks

The Transition Framework: From Individual Contributor to Team Member

Successfully navigating the transition from academic autonomy to corporate teamwork requires intentional development of new competencies and mindsets. This framework outlines the core shifts necessary for biomedical engineering PhDs to thrive in industry settings.

Psychological and Professional Mindset Shifts

The most fundamental transition involves reconceptualizing professional identity from independent researcher to integrated team member. In academia, success often depends on individual achievements and first-author publications, whereas industry success typically requires subordinating individual recognition for team outcomes [59]. This shift from "I" to "we" represents a profound psychological adjustment that many academics find challenging.

Researchers must also transition from curiosity-driven research to goal-oriented development. While academic research often values exploration for knowledge's sake, corporate research prioritizes solutions that address specific market needs or clinical problems [59]. This requires developing what is often called a "product mindset" – understanding how research translates to tangible products or services that create value for the organization and its customers.

Developing Essential Teamwork Competencies

Corporate environments in biomedical engineering demand a specific set of teamwork competencies that extend beyond technical expertise. Through industry workshops and employer feedback, five key DEI (Diversity, Equity, and Inclusion) skills/competencies have been identified as critical for success in industry settings [60]:

- **Cultural Competence**: The ability to understand, appreciate, and effectively interact with people from diverse cultural backgrounds [60].
- **Implicit Bias Awareness**: Recognizing and addressing unconscious biases that affect decision-making and interactions [60].
- **Inclusive Leadership**: Leading teams in ways that value diverse perspectives and create environments where all members feel valued [60].
- **Communication Skills**: Effectively communicating across diverse groups, including active listening and empathy [60].
- **Conflict Resolution**: Managing and resolving conflicts that arise from diversity-related issues constructively [60].

These competencies align with two broader themes essential for corporate success: understanding the engineering and design process within business constraints, and developing emotional intelligence for effective teamwork [60].

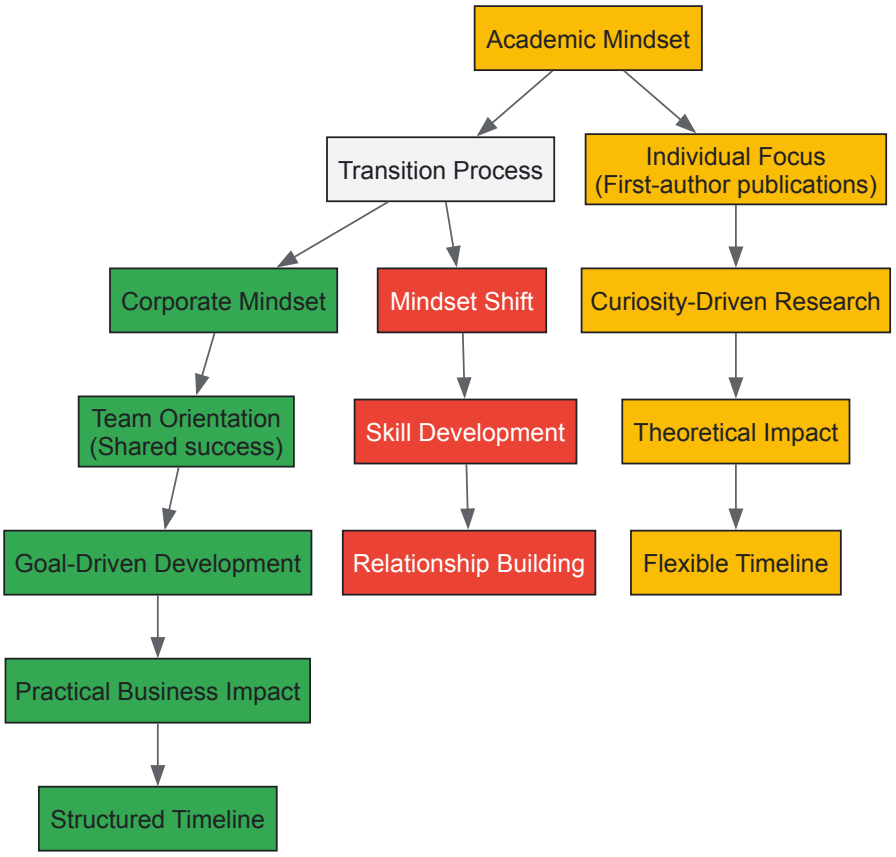

Diagram 1: Transition from Academic to Corporate Mindset

Methodologies for Successful Cultural Adaptation

Adapting to corporate teamwork environments requires deliberate practice and development of new capabilities. The following methodologies provide structured approaches for biomedical engineering PhDs to facilitate this transition.

Corporate Teamwork Immersion Protocol

This structured protocol helps academic researchers develop essential corporate teamwork skills through progressive immersion and reflective practice:

Phase 1: Preparation (Months 1-2)

- **Stakeholder Mapping**: Identify key stakeholders, decision-makers, and influencers within the target organization
- **Cultural Intelligence Assessment**: Complete formal assessment of cultural competencies and develop improvement plan
- **Industry Knowledge Acquisition**: Develop comprehensive understanding of target company's products, pipeline, and competitive landscape

Phase 2: Initial Integration (Months 3-6)

- **Active Listening Practice**: Dedicate 70% of meeting time to listening rather than speaking; maintain meeting journal
- **Cross-Functional Shadowing**: Spend time with colleagues from marketing, regulatory, clinical, and manufacturing functions
- **Contribution Balance**: Practice contributing to discussions without dominating; aim for proportional participation

Phase 3: Skill Application (Months 7-12)

- **Project Leadership**: Lead a small cross-functional team with mentoring from experienced project manager
- **Stakeholder Presentation**: Develop and deliver presentation to mixed technical and non-technical audience
- **Conflict Mediation**: Practice facilitated conflict resolution using structured communication frameworks

Phase 4: Mastery Development (Months 13-18)

- **Matrix Leadership**: Lead team with members from multiple functional areas without direct reporting relationships
- **Mentoring**: Provide guidance to newer team members on corporate navigation
- **Process Improvement**: Identify and implement improvement to team collaboration processes

Teamwork Skill Assessment Framework

Regular assessment of teamwork capabilities provides measurable tracking of adaptation progress. The following metrics should be evaluated quarterly during the first two years of transition:

Table 2: Teamwork Skill Assessment Framework

Competency Area	Novice (0-6 months)	Developing (6-18 months)	Proficient (18+ months)
Communication	Listens actively but struggles to contribute effectively in meetings	Communicates clearly with immediate team members	Tailors communication style to diverse audiences and situations
Collaboration	Completes assigned tasks but works mostly independently	Proactively shares information and seeks input from others	Facilitates collaboration across functional boundaries
Conflict Resolution	Avoids conflict or responds defensively	Identifies conflict early and seeks mediation	Anticipates potential conflicts and implements preventive strategies
Business Acumen	Understands immediate team goals	Connects team work to department and company objectives	Articulates how work aligns with business strategy and market position
Stakeholder Management	Identifies key stakeholders	Maintains regular communication with stakeholders	Proactively manages stakeholder expectations and builds alliances

Preparing for and navigating the academic to corporate transition requires leveraging specific resources and tools. This toolkit provides biomedical engineering PhDs with essential assets for successful adaptation.

Professional Adaptation Framework

The transition from academic autonomy to corporate teamwork requires developing new professional frameworks that facilitate effective collaboration while maintaining scientific rigor:

Communication Protocols

- **Stake-Centered Communication**: Practice translating technical concepts for non-technical stakeholders including marketing, regulatory, and executive teams
- **Meeting Management Skills**: Develop proficiency in agenda creation, time management, and action item tracking
- **Executive Summaries**: Master single-page summary format for conveying essential information to decision-makers

Collaboration Infrastructure

- **Project Management Systems**: Develop fluency with corporate project management tools (e.g., Jira, Asana, MS Project)
- **Document Management**: Adopt version control practices and documentation standards for regulated environments
- **Decision Frameworks**: Utilize structured decision-making tools (RACI matrices, decision trees, SWOT analysis)

Relationship Building

- **Internal Networking**: Develop systematic approach to building cross-functional relationships
- **Mentorship Seeking**: Identify and cultivate relationships with multiple mentors from different functional areas
- **Knowledge Sharing**: Establish practices for transparent information sharing across team boundaries

Table 3: Research Reagent Solutions for Career Transition

Tool Category	Specific Resources	Primary Function	Application Context
Assessment Tools	Cultural Intelligence Scale	Measures capability to function effectively in culturally diverse settings	Pre-employment preparation and ongoing development
	Thomas-Kilmann Conflict Mode Instrument	Identifies preferred approach to conflict resolution	Team integration and conflict management
	Emotional Intelligence Appraisal	Assesses self-awareness, self-management, social awareness, relationship management	Leadership potential evaluation
Learning Resources	Cross-functional rotation programs	Provides exposure to multiple business functions	Corporate onboarding and development

Tool Category	Specific Resources	Primary Function	Application Context
	Industry association memberships	Access to industry networks and best practices	Professional continuing education
	Business fundamentals courses	Develops financial and commercial literacy	Pre-transition preparation
Networking Assets	Informational interviewing protocols	Structured approach to learning from industry professionals	Pre-transition research
	LinkedIn optimization guide	Enhances professional visibility to recruiters	Job search and networking
	Conference presentation strategies	Maximizes networking value from technical conferences	Industry engagement while in academia

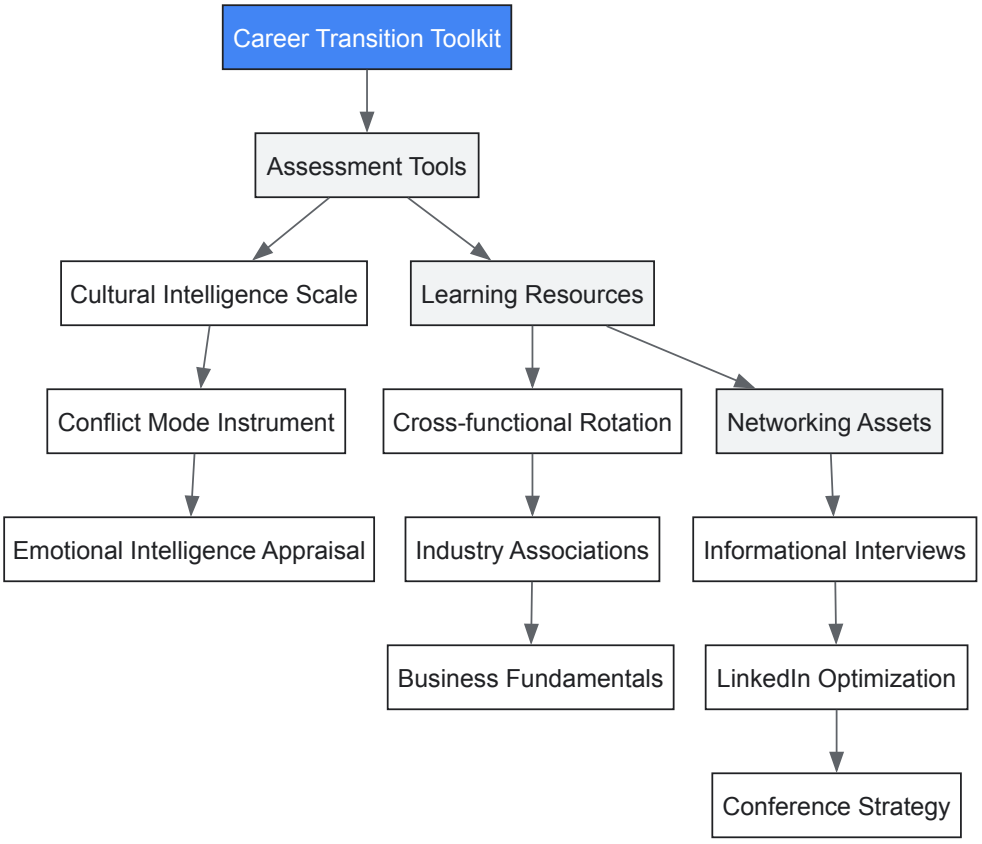

Diagram 2: Career Transition Toolkit Components

The transition from academic autonomy to corporate teamwork represents a significant but manageable cultural shift for biomedical engineering PhDs. This journey requires intentional development of new mindsets, skills, and professional relationships that enable success in team-based corporate environments. By understanding the fundamental differences between these cultures, implementing structured adaptation methodologies, and leveraging appropriate tools and resources, researchers can effectively navigate this transition while maximizing the value of their doctoral training. The increasing convergence of biomedical engineering with healthcare innovation makes this adaptation increasingly critical, as effective translation of research to impact requires bridging academic depth with corporate execution. For biomedical engineering PhDs willing to invest in developing these capabilities, the career rewards include not only financial benefits but also the satisfaction of seeing their research translated into solutions that directly impact patient care and healthcare outcomes.

Academia vs. Industry: A Data-Driven Comparison for Informed Career Choices

For PhDs in biomedical engineering research, the choice between an academic and corporate career path represents a fundamental decision point that extends beyond mere job description to encompass core professional values pertaining to work culture and intellectual freedom. This transition from doctoral training to professional practice requires navigating two ecosystems with **distinct reward structures, operational time horizons, and philosophical approaches** to knowledge creation and application. Within the context of biomedical engineering—a field characterized by its rapid technological innovation and direct impact on human health—understanding these environmental differences becomes crucial for career satisfaction and impact.

The contemporary landscape for biomedical engineering PhDs is further complicated by **evolving external pressures** affecting both sectors. In academia, legislative challenges and intellectual freedom constraints are reshaping the research environment, while corporations are navigating technological disruption and hybrid work models that redefine traditional workplace structures [61] [62]. This analysis provides a systematic comparison of these environments, offering evidence-based insights to guide career decision-making for researchers, scientists, and drug development professionals at this critical juncture.

Comparative Framework: Core Structural Differences

The academic and corporate environments for biomedical engineering research operate with fundamentally different objectives, time horizons, and decision-making processes. These structural differences create distinct professional experiences that directly impact daily work life and long-term career trajectories.

Table 1: Fundamental Structural Differences Between Academic and Corporate Research Environments

Dimension	Academic Environment	Corporate Environment
Primary Mission	Knowledge creation and dissemination [63]	Profit and growth [63]
Strategic Horizon	5-year strategic plans with milestones [63]	Quarterly and annual revenue goals [63]
Pace of Work	"Glacial pace"; projects take time [63]	"Fast-moving" with discipline of quarterly results [63]
Decision-Making	Collaborative, bottom-up through committees [63]	Top-down; hierarchical [63]
Cultural Focus	Effectiveness, consensus-building, intellectual freedom [63]	Efficiency, speed, competitive [63]
Employment Mobility	High stability; "lifers" common [63]	Frequent movement within and across companies [63]

These structural differences manifest in distinct organizational workflows. Academic environments typically employ collaborative, committee-driven processes that prioritize broad input, while corporate settings emphasize efficiency through clear hierarchical decision-making. The following diagram illustrates these contrasting operational models:

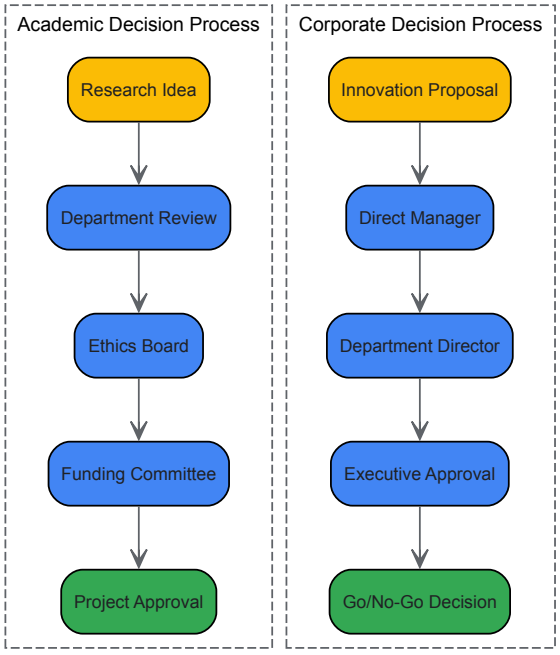

The State of Intellectual Freedom: Comparative Analysis

Intellectual freedom—the ability to pursue research questions, express ideas, and disseminate findings without undue constraint—represents a critical differentiator between academic and corporate environments for biomedical engineering researchers.

Intellectual Freedom in Academic Settings

Academic institutions historically champion intellectual freedom as a core principle, but recent trends indicate significant erosion of this traditional strength. The current academic landscape faces **multiple systemic challenges**:

- **Legislative Restrictions**: As of 2025, 29 U.S. states have passed laws banning Diversity, Equity, and Inclusion (DEI) offices, diversity statements, mandatory DEI training, and identity-based preferences in public universities [62]. These restrictions directly impact research scope, particularly in biomedical engineering fields studying health disparities.
- **Political Pressure**: The federal "Compact for Academic Excellence in Higher Education" proposes banning DEI considerations in hiring and admissions, abolishing academic units critical of conservative ideas, and limiting international students [62]. Such measures constrain the diversity of thought essential to scientific innovation.
- **Targeted Harassment**: Conservative organizations like Turning Point USA maintain "Professor Watchlists" that target faculty endorsing liberal or left points of view, resulting in threats, harassment, and employment consequences [62]. Surveillance extends to pro-Palestine speech, gender identity discussions, and anti-racist advocacy.

These constraints manifest specifically in biomedical engineering contexts where research intersects with socially contested areas such as health disparities, gender-based medical devices, or racial determinants of health outcomes. The climate of "anticipatory overcompliance" has led universities to proactively eliminate potentially controversial research areas before formal requirements [62].

Intellectual Freedom in Corporate Settings

Corporate intellectual freedom operates within fundamentally different parameters, guided primarily by **strategic alignment and market forces** rather than political oversight:

- **Strategic Constraint**: Innovation priorities align with business objectives, with 72% of top innovators using structured frameworks to balance short-term experiments with long-term bets [64]. Biomedical engineers in corporate settings typically work within defined therapeutic areas or technology platforms determined by strategic business units.
- **Ecosystem Collaboration**: The growing adoption of "open innovation" models creates alternative avenues for intellectual exploration through external partnerships [64] [65]. Programs like Bosch's "Open Bosch" and BMW's "Startup Garage" enable engineers to interface with startups, research institutions, and other corporations [64] [65].
- **AI-Enabled Ideation**: Artificial intelligence is transforming corporate innovation by analyzing expansive datasets to identify emerging trends and untapped opportunities [64]. For biomedical engineers, this can both focus research efforts and potentially constrain exploratory investigations falling outside algorithmically identified opportunity areas.

Table 2: Intellectual Freedom Constraints and Enablers in Academic vs. Corporate Settings

Factor	Academic Environment	Corporate Environment
Primary Constraint	Political legislation and campus speech policies [62]	Strategic business objectives and market potential [64]
Research Agenda Setting	Principal Investigator-driven, with funding constraints	Strategically aligned with business units and growth areas [64]
Publication Freedom	Traditional strength, but increasingly constrained by political pressures [62]	Limited by proprietary considerations and competitive advantage
External Collaboration	Encouraged, but potentially monitored for content [62]	Structured through formal ecosystem partnerships [64] [65]
Impact on Biomedical Engineering	Constraints on health disparities research, gender-related studies, and socially relevant topics [62]	Focus on commercially viable medical technologies and therapeutic areas

Work Culture Dynamics in Transitional Environments

Work culture encompasses the values, practices, and social dynamics that shape daily professional life. For biomedical engineering PhDs, academic and corporate environments offer strikingly different cultural experiences.

Academic Work Culture

Academic institutions maintain distinctive cultural characteristics that impact research practice:

- **Collaborative Governance**: Shared governance models involve multiple stakeholders in decision-making processes, creating inclusive but slow-moving operational environments [63].
- **Deep Relationships**: Low turnover fosters long-term collegial relationships and institutional knowledge, with many academics spending decades or entire careers at single institutions [63].
- **Personal Connection**: Casual environments support forming deep personal connections with colleagues, with sharing of personal successes and challenges [63].

Corporate Work Culture Evolution

Corporate environments for biomedical engineering research are undergoing significant transformation driven by technological and social forces:

- **Hybrid Work Models**: Organizations are navigating tensions between managerial preferences for in-person work and employee desires for flexibility [61]. Successful implementations shift from cultural "control" models toward "trust"-based evaluations focused on productivity rather than presence [61].
- **AI Integration**: Artificial intelligence is automating repetitive tasks and improving operational efficiency, with over 50% of key business decisions expected to be AI-supported by 2025 [61]. This transforms the biomedical engineer's role toward higher-value interpretive and strategic functions.
- **Decentralized Innovation**: Corporations are shifting from centralized R&D labs toward decentralized, cross-functional "innovation pods" that better address market-specific challenges [64]. Nestlé's Henri@Nestlé program exemplifies this agile, responsive approach [64].
- **Sustainability Integration**: Leading organizations are incorporating sustainability into core strategies, considering environmental and social impacts in business decisions from design through marketing [61].

The following diagram illustrates the career transition pathway for biomedical engineering PhDs moving between these cultural environments:

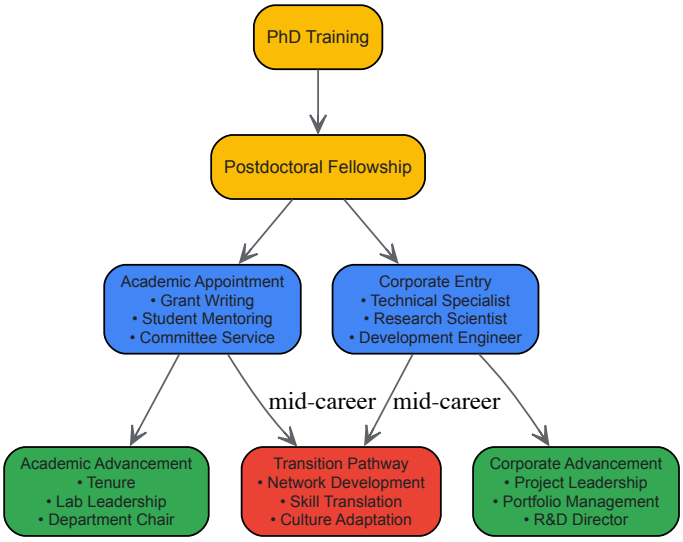

Biomedical Engineering Career Pathways

The biomedical engineering field offers robust career opportunities in both academic and corporate settings, with distinct specializations, requirements, and advancement patterns.

Career Landscape and Specializations

Biomedical engineering employment is projected to grow 5-7% through 2032-2033, reflecting strong demand for healthcare technology innovation [23]. The field offers diverse specialization pathways:

- **Medical Device Design**: Creating prosthetics, artificial organs, surgical instruments, and patient monitoring systems [23] [13].
- **Biomaterials**: Developing and testing biologically compatible materials for implants and tissue engineering [23] [13].
- **Medical Imaging**: Advancing technologies like MRI, CT, ultrasound, and nuclear medicine systems [23] [13].
- **Regulatory Affairs**: Ensuring safety, efficacy, and compliance of biomedical products with FDA and EMA requirements [23] [13].
- **Clinical Engineering**: Managing medical equipment in healthcare settings, ensuring reliability and safety [13].
- **Biomechanics**: Designing prosthetic devices, orthopedic implants, and assistive technologies [13].

Compensation and Advancement Patterns

Table 3: Biomedical Engineering Career Economics - Academic vs. Corporate Pathways

Career Dimension	Academic Pathway	Corporate Pathway
Median Compensation	Varies by institution and rank; typically lower than industry	$106,950-$108,060 for bioengineers and biomedical engineers [23] [13]
Entry-Level Position	Postdoctoral Researcher; Research Assistant Professor	Associate/Junior Engineer; Research Scientist [23]

Career Dimension	Academic Pathway	Corporate Pathway
Advancement Criteria	Publication record, grant funding, teaching evaluations, service	Demonstrated capability, project leadership, business impact [23] [66]
Senior Roles	Tenured Professor, Lab Director, Department Chair	Senior/Principal Engineer, Project Manager, R&D Director [23]
Career Stability	Tenure system (though under pressure) [62]	Higher mobility between companies [63]

Experimental Protocols: Methodologies for Environmental Analysis

This section details methodological approaches for systematically evaluating academic and corporate work environments, providing biomedical engineering PhDs with practical tools for career decision-making.

Protocol 1: Intellectual Freedom Assessment Matrix

Objective: Quantitatively compare intellectual freedom constraints across potential employment settings.

Methodology:

- **Parameter Definition**: Identify 5-10 research areas relevant to the investigator's expertise (e.g., health disparity technologies, AI diagnostics, implantable devices).
- **Constraint Mapping**: For each environment, assess:
  - Funding availability for each research area

- Publication permissions and restrictions
- External collaboration policies
- Commercialization constraints

- **Scoring System**: Apply weighted scoring (1-10 scale) based on career priorities.
- **Comparative Analysis**: Map scores across multiple dimensions to identify optimal environments for specific research interests.

Research Reagent Solutions:

- *Academic Freedom Tracker Tools*: Database resources from Scholars Under Fire and Scholars at Risk monitor academic constraint incidents [62].
- *Corporate Innovation Transparency Index*: Metrics from the Corporate Startup Activity Index evaluate external engagement openness [67].
- *Legislative Impact Assessment*: The Chronicle of Higher Education's DEI Legislation Tracker identifies state-level research restrictions [62].

Protocol 2: Work Culture Compatibility Analysis

Objective: Systematically evaluate cultural alignment between researcher preferences and institutional environments.

Methodology:

- **Cultural Attribute Inventory**: Self-assessment of preferences across key dimensions:
  - Decision-making style (collaborative vs. hierarchical)
  - Work pace (measured vs. fast-paced)
  - Risk tolerance (high vs. low)
  - Mobility preferences (stable vs. dynamic)
- **Institutional Profiling**: Data collection through:
  - Informational interviews with current employees
  - Analysis of retention and promotion patterns
  - Review of public cultural statements vs. practices
- **Gap Analysis**: Structured comparison identifying potential alignment/misalignment areas.

Research Reagent Solutions:

- *Hybrid Work Policy Framework*: Assessment tool evaluating flexibility, productivity metrics, and trust indicators [61].
- *Innovation Culture Index*: Metrics from StartupBlink's Corporate Startup Activity Index quantify external engagement culture [67].
- *Governance Structure Mapping*: Template for analyzing decision-making flows in academic vs. corporate settings [63].

Emerging Trends and Future Evolution

Both academic and corporate environments for biomedical engineering research are undergoing significant transformation, presenting new considerations for career planning.

Academic Evolution

Academic institutions face **multiple pressure points** likely to reshape research environments:

- **Financial Pressures**: Reduced public funding intensifies competition for grants, potentially constraining exploratory research.
- **Political Scrutiny**: Ongoing legislative challenges to DEI initiatives, tenure protections, and curricular content [62].
- **Technology Disruption**: AI tools are transforming research methodologies while raising questions about academic integrity and authorship.

Corporate Transformation

Corporate research environments are evolving through **strategic adaptation** to technological and market forces:

- **AI-Powered Ideation**: Implementation of AI systems to analyze trends, patents, and startup ecosystems for opportunity identification [64]. Companies like Unilever demonstrate proactive trend-scouting through AI platforms [64].
- **Ecosystem Collaboration**: Shift from isolated R&D toward strategic partnerships with startups, research institutions, and competitors [64] [65]. Programs like Bosch's Open Bosch exemplify this co-creation model [64].
- **Decentralized Innovation**: Movement toward cross-functional "innovation pods" that outperform traditional labs in agility and market responsiveness [64].
- **Sustainability Integration**: Transition from compliance-focused to innovation-driven sustainability initiatives [61]. Patagonia's Worn Wear program demonstrates circular economy business model innovation [64].

For biomedical engineering PhDs navigating career transitions, the academic and corporate pathways offer substantively different environments characterized by distinct approaches to intellectual freedom, work culture, and professional advancement. The academic pathway provides traditional strengths in autonomous research direction and publication, but faces increasing political constraints and resource challenges. The corporate pathway offers robust resources, structured collaboration, and competitive compensation, but within strategically focused innovation parameters.

The optimal environment depends fundamentally on individual priorities: researchers valuing theoretical exploration and academic discourse may thrive in universities despite growing constraints, while those motivated by tangible product development and market impact may prefer corporate settings despite strategic limitations. Increasingly, biomedical engineering careers incorporate mobility between sectors, leveraging complementary experiences across this ecosystem.

As both environments continue evolving under technological, political, and economic pressures, successful biomedical engineering careers will require thoughtful navigation of these complex landscapes, with strategic positioning to maximize both professional fulfillment and research impact.

For researchers, scientists, and drug development professionals with a PhD in Biomedical Engineering (BME), the financial and career outlook is robust. Operating at the intersection of medicine, biology, and engineering, these experts are instrumental in pioneering next-generation medical technologies and therapeutic strategies. This whitepaper provides a detailed analysis of compensation data, long-term earning potential, and influential factors, serving as a strategic guide for career planning within academic, industrial, and clinical research settings. The comprehensive data presented herein underscores the significant value and return on investment offered by advanced doctoral training in this dynamic field.

Quantitative Salary Data Analysis

Compensation for biomedical engineers is competitive, often surpassing the national median for all occupations. The following table summarizes key national salary percentiles, illustrating the wide earning potential.

Table 1: U.S. National Salary Data for Biomedical Engineers

Percentile	Annual Salary	Source Year
10th Percentile	$71,860	2024 [68]
Median (50th Percentile)	$106,950	2024 [68]
75th Percentile (Best-paid 25%)	$125,780	2023 [69]
90th Percentile	$165,160	2024 [68]

The median annual wage for biomedical engineers was **$106,950** as of 2024, significantly higher than the median for all U.S. occupations (~$49,500) [68]. An alternative measure from 2023 places the median at **$100,730** [69]. The lowest 10th percentile earned less than $60,680, while the top 10th percentile earned more than $157,750 [70], indicating substantial growth potential for high-performing professionals.

PhD in Biomedical Engineering: Direct Compensation Analysis

Holding a Doctor of Philosophy (PhD) in Biomedical Engineering has a pronounced positive impact on earning potential. The average base salary for PhD holders in BME is **$112,000** annually [71]. This positions them favorably against the broader BME median, often allowing them to enter the pay scale at a more advanced level. The gender pay gap persists among doctorates, with male PhD holders earning between $88,000 and $160,000, while female PhD holders earn between $71,000 and $136,000 [71]. A significant majority (32.1%) of PhD holders are in the early-career stage, with another 32.1% at the mid-career stage [71].

Geographic Variation in Earning Potential

Compensation for biomedical engineers varies significantly by state, reflecting regional concentrations of the biotech, pharmaceutical, and medical device industries.

Table 2: State-by-State Salary Comparison for Biomedical Engineers

State	Median Annual Salary	90th Percentile Salary
New Mexico	$139,460 [69]	Data Not Available
Arizona	$122,430 [69]	Data Not Available
California	$125,700 [68]	$173,630 [68]
Washington	$125,010 [68]	$182,250 [68]
Minnesota	$124,760 [68]	$184,510 [68]
South Carolina	$124,560 [69]	Data Not Available
Ohio	$117,960 [68]	$165,570 [68]
New York	$116,010 [69]	Data Not Available
Massachusetts	$107,720 [68]	$163,430 [68]
Texas	$97,160 [68]	$151,330 [68]

Metropolitan areas often offer the highest compensation. Top-paying cities include San Francisco, CA ($131,760), San Jose, CA ($123,890), Phoenix, AZ ($122,970), New York, NY ($119,980), and Milwaukee, WI ($118,550) [69]. When evaluating roles, it is critical to factor in the local cost of living; a median salary of $91,760 in Iowa City provides a comparable standard of living to $121,863 in San Francisco [68].

Compensation by Industry and Sector

The employing industry is a major determinant of salary for biomedical engineering researchers. PhD holders often find high-level opportunities in research and development, regulatory affairs, and senior management.

Table 3: Average Salaries by Key Industries

Industry	Average Annual Salary
Merchant Wholesalers, Nondurable Goods	$150,890 [70]
Architectural, Engineering, and Related Services	$125,220 [70]
Navigational, Measuring, Electromedical, and Control Instruments Manufacturing	$116,210 [70]
Computer Systems Design and Related Services	$112,790 [70]
Scientific Research and Development Services	$110,310 [70]
Medical Equipment and Supplies Manufacturing	$104,040 [70]
Pharmaceutical and Medicine Manufacturing	$99,860 [70]

Within the pharmaceutical sector, which is a common destination for BME PhDs, executive and specialized roles command premium salaries. These include Chief Scientific Officer (CSO), Research and Development (R&D) Director ($150,000+), Medical Director, and Regulatory Affairs Director [72]. These positions leverage deep technical expertise and strategic leadership capabilities, with compensation reflecting this high level of responsibility.

Career Progression and Long-Term Earning Potential

Experimental Methodology for Tracking Career Progression

Objective: To model the long-term earning potential and career trajectory of a PhD-level biomedical engineering researcher in the drug development and medical technology sectors. **Methodology:** A longitudinal analysis framework was constructed by synthesizing cross-sectional salary data, career pathway information, and industry demand metrics from authoritative sources including the U.S. Bureau of Labor Statistics, Payscale, and university career outcome reports [73] [71] [68]. This virtual cohort tracks compensation growth from post-doctoral training to executive leadership over a 20-year period. **Key Metrics:** Base salary, cash compensation, bonus potential, and equity; career advancement velocity (time to senior, principal, director, and VP roles); and impact of geographic mobility and industry sector transitions.

Career Pathway and Compensation Trajectory Visualization

The following diagram maps the logical relationship between career stages, primary employers, and compensation milestones for a PhD graduate in Biomedical Engineering.

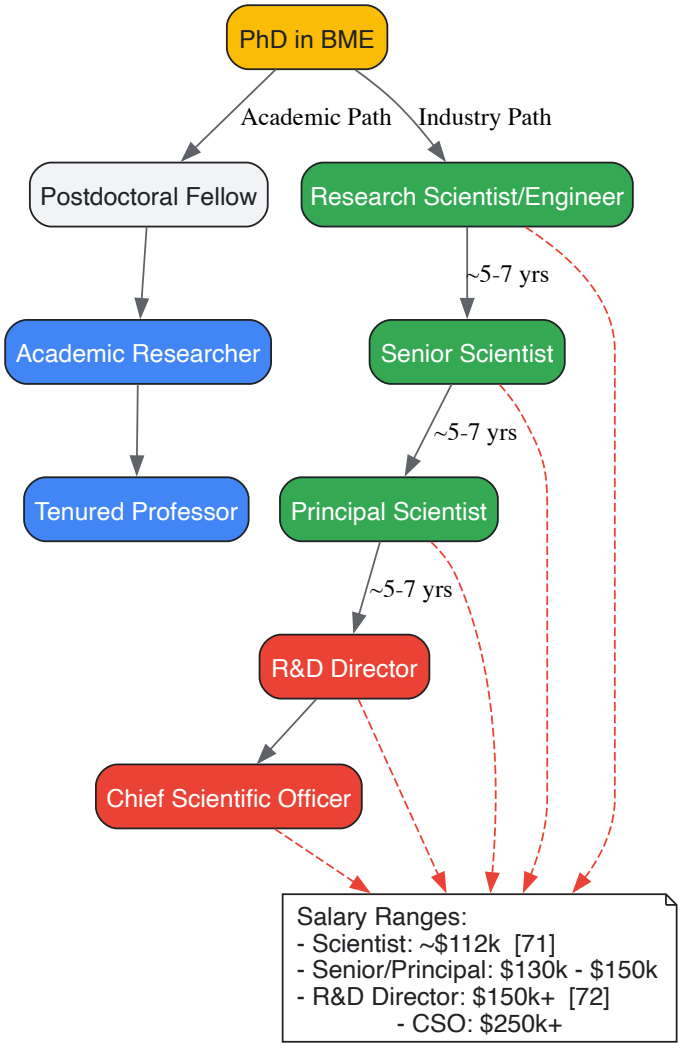

Diagram 1: PhD BME Career Progression

The Scientist's Toolkit: Key Research Reagent Solutions

PhD-level research in biomedical engineering and drug development relies on a suite of specialized reagents and technologies. The following table details essential materials and their functions in a typical R&D workflow.

Table 4: Key Research Reagent Solutions for Biomedical Engineering R&D

Research Reagent / Material	Primary Function in R&D
Cell Culture & Tissue Engineering	Provides in vitro models for testing drug efficacy, toxicity, and for developing artificial organs. Involves primary cells, stem cells, and engineered cell lines [74].
Biomaterials (Synthetic & Natural)	Serves as scaffolds for tissue engineering, coatings for medical devices, and controlled-release systems for drug delivery [74].
Bioinformatics Software & Databases	Manages, analyzes, and interprets complex biological data (e.g., genomic, proteomic) for target discovery and personalized medicine [74].
Immunoassay Kits (ELISA, Western)	Quantifies protein biomarkers, cytokine levels, and drug concentrations in biological samples to assess therapeutic response.
Animal Models (Rodent, etc.)	Provides in vivo systems for preclinical testing of device biocompatibility, drug safety, and therapeutic effectiveness.

The compensation and long-term financial outlook for PhD-level biomedical engineering researchers is exceptionally strong. With a national median salary exceeding $106,000 and PhD holders commanding an average of $112,000, the foundational earning potential is high [71] [68]. Long-term wealth accumulation is driven by a clear trajectory into senior roles such as R&D Director and Chief Scientific Officer, where compensation can reach $250,000 or more [72]. Key strategic levers for maximizing earning potential include targeting high-paying industries like specialized manufacturing and engineering services, geographic positioning in biotech hubs like California and Minnesota, and continuous skill development in emerging areas like AI and neural engineering. The consistent demand for innovation in healthcare, coupled with about 1,300 annual job openings, ensures that biomedical engineering doctorates will continue to be a sound investment with significant personal, professional, and financial returns for researchers dedicated to advancing human health [68].

For PhD-level researchers in biomedical engineering, the career path diverges into two principal trajectories: the academic tenure track and the corporate research ladder. This decision fundamentally shapes one's professional life, influencing the scope of research, day-to-day responsibilities, and long-term career goals. The academic path is traditionally characterized by intellectual freedom, a focus on fundamental discovery, and the pursuit of tenure—a hallmark of job security and academic independence. In contrast, the corporate ladder within the biomedical industry offers a structured, team-oriented environment focused on applied research, product development, and business outcomes, often accompanied by a different compensation and advancement structure [59]. This guide provides an in-depth, technical comparison of these two distinct advancement ecosystems to equip biomedical engineers with the data needed to navigate this critical career decision.

The Academic Tenure Track: A Roadmap to Professorship

The tenure track is a prolonged probationary period, typically lasting 5-7 years, during which a faculty member must demonstrate excellence across three core areas to earn permanent employment (tenure).

Key Milestones and Metrics for Success

Advancement in academia is a structured, metric-driven process. The following table outlines the typical progression and requirements for a research-intensive university.

Table 1: Tenure-Track Academic Ranks and Profile for a Research-Intensive University

Academic Rank	Typical Time in Rank	Key Performance Indicators (KPIs)	Benchmark Salary (2024 ASEE Data) [75]
Assistant Professor	5-7 years (pre-tenure)	- Securing independent, external research funding (e.g., NIH R01). - Publishing high-impact, peer-reviewed papers. - Departmental/university service.	Average: $109,756 Upper Quartile: $111,607
Associate Professor	(Post-tenure)	- Sustained, externally funded research program. - National/international recognition in a specialized field. - Continued teaching and expanded service roles.	Average: $130,914 Upper Quartile: $135,890
Professor (Full)	(Tenured)	- Leadership in the field; international reputation. - Directing a large, productive research group. - Significant institutional and professional service.	Average: $197,076 Upper Quartile: $212,086

Experimental Protocol: The "Grant Application" Methodology

A core "experiment" in an academic career is the process of securing competitive research funding. The methodology is rigorous and can be conceptualized as a multi-stage workflow.

```
Diagram Title: Academic Grant Application Workflow
```

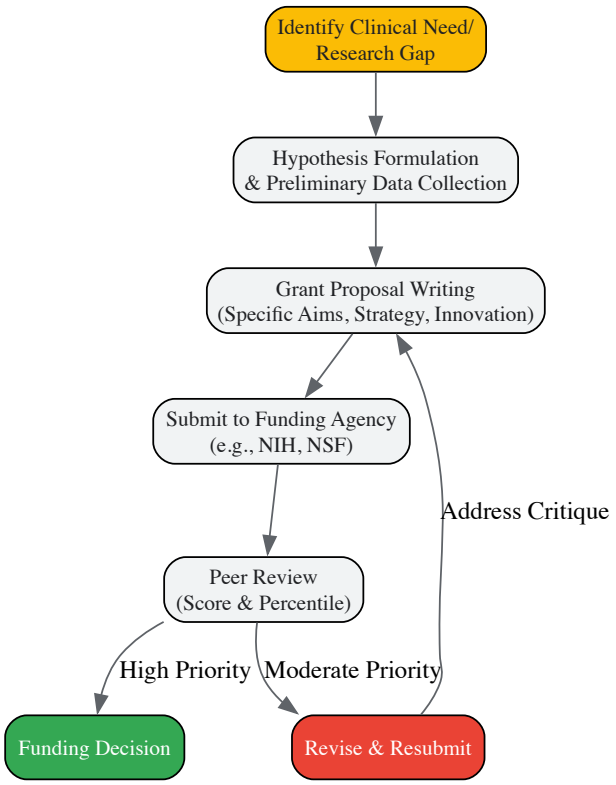

The primary reagents for this "experiment" are intellectual capital and documented preliminary data. The following table details the essential components of a successful grant application.

Table 2: Research Reagent Solutions for a Competitive Grant Application

Essential Component	Function & Purpose
Specific Aims Page	A concise one-page summary that defines the central hypothesis and outlines the 2-4 specific, measurable objectives of the proposed research project.
Preliminary Data	Previously collected experimental results that provide evidence supporting the feasibility of the proposed aims and the validity of the central hypothesis.
Research Strategy	The detailed experimental plan, including the rationale, methodology, and anticipated outcomes for each aim. It must demonstrate significance and innovation.
Biographical Sketch	A formatted CV of the Principal Investigator (PI), demonstrating a track record of productivity and expertise relevant to the proposed project.
Budget & Justification	A detailed financial plan estimating the resources required (personnel, equipment, supplies) to complete the project, with a narrative explaining each cost.

The Corporate Research Ladder: Advancement in Industry

The corporate ladder in biomedical engineering is characterized by a focus on team-based, product-driven research with clearly defined business objectives, such as developing a new drug, medical device, or diagnostic tool [11] [59].

Key Roles and Progression

Career advancement in industry is often more fluid and can follow a technical track, a management track, or a hybrid of both. The pace is typically faster than in academia, with progress measured by project milestones and product impact.

Table 3: Representative Roles and Progression on a Corporate R&D Ladder

Corporate Level	Typical Titles	Key Responsibilities & KPIs	Representative Salary Range (2025) [75]
Entry-Level PhD	Scientist, Research Engineer, Process Development Engineer	- Executing bench experiments. - Contributing to project teams. - Analyzing and reporting data.	$105,000 - $158,000
Mid-Career	Senior Scientist, Principal Engineer, Project Manager	- Leading a technical sub-team or a key project area. - Designing experimental strategies. - Mentoring junior scientists.	$115,000 - $197,000
Senior/Leadership	Research Fellow, Associate Director, Director, R&D Manager	- Setting R&D direction for a program. - Managing a team and budget. - Integrating cross-functional input (e.g., regulatory, marketing).	$145,000 - $197,000+

Experimental Protocol: The "Product Development" Methodology

The core "experiment" in industry is the stage-gate product development process, a structured workflow designed to manage risk and resources from concept to market.

```
Diagram Title: Industry Product Development Pipeline
```

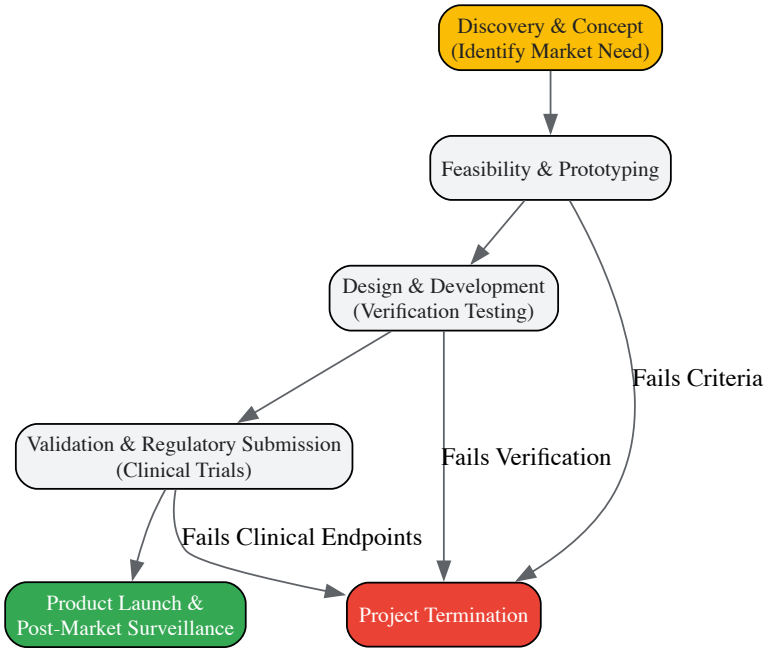

The tools and materials for this process are geared towards ensuring safety, efficacy, and regulatory compliance. The following table outlines key components.

Table 4: Essential "Reagents" for the Biomedical Product Development Pipeline

Essential Component	Function & Purpose
Product Design Control	A formal, documented process that governs the design and development of a medical product to ensure it meets user needs and regulatory requirements (e.g., FDA 21 CFR 820.30).
Quality Management System (QMS)	The organizational structure, procedures, processes, and resources needed to implement quality principles (e.g., ISO 13485) to ensure product safety and efficacy.
Verification & Validation (V&V)	**Verification:** Confirming through objective evidence that design outputs meet design inputs ("Did we build the device right?"). **Validation:** Confirming through objective evidence that the device meets user needs and intended uses ("Did we build the right device?").
Regulatory Submission	A comprehensive dossier (e.g., FDA Premarket Approval (PMA) or 510(k)) that provides all scientific, technical, and clinical data to demonstrate a product is safe and effective for its intended use.

Essential Component	Function & Purpose
Intellectual Property (IP)	Patents, trademarks, and trade secrets that protect the novel technology, providing a competitive advantage and justifying the investment in development.

Systematic Comparison of Advancement Ecosystems

The choice between tenure track and corporate ladder extends beyond titles and salary. It involves fundamental differences in work culture, goals, and personal freedom.

Table 5: Comparative Analysis: Tenure Track vs. Corporate Ladder

Factor	Tenure Track (Academia)	Corporate Ladder (Industry)
Primary Driver & Goals	Generation of new knowledge; publication; securing grant funding; teaching and mentoring [59].	Development of a marketable product or therapy; meeting business objectives and project deadlines; achieving profitability [11] [59].
Work Structure & Pace	High autonomy over research agenda and daily schedule; long-term, curiosity-driven timelines; pace can be self-directed but pressured by grant cycles [59].	Structured, team-based environment; faster-paced, deadline-driven work focused on short-to-mid-term project milestones; less individual autonomy [11] [59].
Collaboration Nature	Collaborative but often competitive; cross-disciplinary university collaborations are common; credit is assigned to the individual or lab [59].	Highly collaborative and integrated across functions (R&D, marketing, regulatory); success is team-based, and credit is shared [11] [59].
Funding & Resources	Requires constant, active pursuit of external grant funding; resources are often limited and tied to successful proposals [11].	Funding and state-of-the-art resources are typically provided by the company; however, projects must continuously justify their value to the business [59].
Job Security	Low during the probationary tenure track ("publish or perish"); very high after tenure is granted [59].	Subject to market conditions and corporate restructuring; performance-based security, with potential for high demand in growing sectors [11].
Compensation	Lower starting and median salary for assistant/associate ranks; comprehensive university benefits; long-term security with tenure [75] [59].	Higher starting and median salary for equivalent experience levels; often includes bonuses and stock options; salary growth can be faster [75] [59].

The decision between the tenure track and the corporate ladder is not a binary choice between right and wrong, but a strategic selection of the environment that best aligns with a researcher's core values, skills, and professional aspirations. The tenure track offers unparalleled intellectual freedom and the deep satisfaction of fundamental discovery and mentorship, albeit with the constant pressure of securing funding. The corporate ladder provides a team-oriented, resource-rich environment focused on tangible products and patient impact, but it requires aligning one's research interests with business goals. For the PhD biomedical engineer, a clear-eyed understanding of these contrasting advancement trajectories is the first critical experiment in designing a fulfilling and impactful career.

Biomedical engineering (BME) stands at a critical intersection between profound scientific discovery and the pragmatic imperative to deliver tangible health solutions. For PhD researchers navigating this landscape, a fundamental tension defines their career trajectories: the commitment to long-term, foundational discoveries versus the drive to participate in fast-paced product development cycles that address immediate patient needs. This whitepaper examines this dynamic, exploring how the evolving healthcare ecosystem—shaped by artificial intelligence, regulatory frameworks, and market forces—creates distinct career paths and strategic decisions for research scientists.

The biomedical engineering field is experiencing rapid growth, with the U.S. Bureau of Labor Statistics projecting **5-7% job growth** until 2032-2033, reflecting strong demand for innovation in healthcare technology [23]. This growth occurs across diverse sectors, from medical device manufacturing to pharmaceutical research and academic institutions, each with different temporal rhythms and success metrics. Understanding this landscape is crucial for PhDs preparing to contribute meaningfully to human health through engineering principles applied to medicine and biology [23] [13].

Quantitative Landscape: Mapping the Time Continuum

The journey from conceptual discovery to market-ready product spans dramatically different timelines depending on the research domain and application context. The following table summarizes key temporal benchmarks across the biomedical innovation spectrum:

Table 1: Timeline Comparisons Across Biomedical Development Domains

Development Domain	Typical Timeline Range	Key Phase Breakdown	Primary Influencing Factors
Traditional Drug Development	8-15 years [76]	Early Discovery → Preclinical → Clinical Trials → Regulatory Review → Market Launch	Regulatory requirements, clinical complexity, manufacturing scaling
Early-Phase Drug Development (DLT to FSFD)	1-2 years [76]	Dose Limiting Toxicity (DLT) Studies → First Subject First Dose (FSFD)	Formulation modality, toxicology results, CMC (chemistry, manufacturing, and controls)
Medical Device Innovation	3-7 years [14]	Concept → Prototyping → Validation → Regulatory Approval → Market Launch	Regulatory class (I, II, III), innovation degree, reimbursement strategy
AI-Accelerated Drug Discovery	Potential 25-50% reduction in preclinical stages [77]	Target Identification → Compound Screening → Lead Optimization → Preclinical Testing	Data quality, algorithm sophistication, computational resources

The data reveals striking disparities in development paces. Traditional drug development represents the longest arc, with programs taking **8-15 years** from concept to commercial launch [76]. This extended timeline reflects the extensive safety and efficacy requirements, particularly through phased clinical trials. In contrast, the early phase of drug development—specifically from dose limiting toxicity (DLT) studies to first subject first dose (FSFD)—typically spans **1-2 years**, representing a critical acceleration point where engineering efficiencies can dramatically influence overall timelines [76].

Most notably, artificial intelligence is emerging as a powerful temporal disruptor. AI methodologies are demonstrating potential to **reduce drug discovery timelines and costs by 25-50% in preclinical stages** by rapidly identifying potential drug candidates and optimizing patient selection for clinical trials [77]. By 2025, an estimated **30% of new drugs** will be discovered using AI, fundamentally reshaping traditional research timelines and skill requirements [77].

Career Archetypes: Research Pathways and Their Temporal Characteristics

PhD-level biomedical engineers typically gravitate toward one of three primary career archetypes, each with distinct temporal rhythms, output expectations, and reward structures.

Table 2: Career Archetypes for PhD Biomedical Engineers

Career Archetype	Primary Time Focus	Key Outputs & Metrics	Institutional Settings	Skill Emphasis
Discovery Scientist	5-15 year horizons	Publications, patents, fundamental knowledge	Academia, basic research institutes, R&D divisions	Deep specialization, grant writing, experimental design
Translational Engineer	2-7 year cycles	Prototypes, clinical validation, regulatory submissions	Research hospitals, device companies, translational institutes	Interdisciplinary collaboration, regulatory knowledge, design control
Product Development Specialist	1-3 year iterations	Market-ready products, manufacturing processes, profit	Medical device firms, biotech, pharmaceutical companies	Project management, quality systems, cross-functional communication

The Discovery Scientist

Focused on long-term scientific advancement, Discovery Scientists pursue fundamental breakthroughs with horizons spanning **5-15 years**. Their work generates foundational knowledge that may not see clinical application for decades but enables paradigm shifts in understanding disease mechanisms and potential interventions. These researchers excel in environments that prioritize publication records, citation impact, and patent portfolios over immediate commercial application [14] [78].

The Translational Engineer

Occupying the critical middle ground, Translational Engineers bridge laboratory discoveries and clinical applications with typical project cycles of **2-7 years**. They transform fundamental insights into working prototypes and conduct proof-of-concept validation to establish feasibility and initial safety profiles. Their success depends on navigating the "valley of death" between discovery and product development, often within research hospitals, device companies, or specialized translational institutes [8].

The Product Development Specialist

Operating in fast-paced environments, Product Development Specialists focus on creating market-ready products within **1-3 year cycles**. Their work is governed by regulatory timelines, manufacturing constraints, and commercial imperatives. These professionals thrive in industry settings where success is measured by regulatory approvals, market share, and revenue generation rather than publication metrics [14] [13].

Methodological Approaches: Experimental Designs for Different Paces

The temporal framework of a research program dictates appropriate methodological approaches. The following experimental protocols represent common workflows across the discovery-development continuum.

Protocol 1: Longitudinal Mechanistic Investigation (Discovery Focus)

This protocol outlines a comprehensive approach for establishing causal biological mechanisms—a typical requirement for high-impact publication and fundamental understanding.

Objective: To systematically characterize novel biomechanical pathways in disease progression and identify potential therapeutic targets.

Workflow Stages:

- **Target Identification & Validation**: Bioinformatics analysis of differential expression; CRISPR-based gene editing; protein-protein interaction mapping
- **Pathway Modulation**: Small molecule inhibitors; siRNA knockdown; overexpression systems
- **Phenotypic Characterization**: High-content imaging; transcriptomic/proteomic profiling; functional metabolic assays
- **In Vivo Validation**: Genetically engineered models; pharmacological intervention studies; multimodal imaging

Key Reagent Solutions:

- **CRISPR/Cas9 Systems**: For precise genetic manipulation to establish causal relationships
- **Multi-Omics Profiling Platforms**: (Genomics, proteomics, metabolomics) for comprehensive molecular characterization
- **High-Resolution Live-Cell Imaging**: For dynamic monitoring of cellular responses
- **Specialized Animal Models**: For physiological context and systemic validation

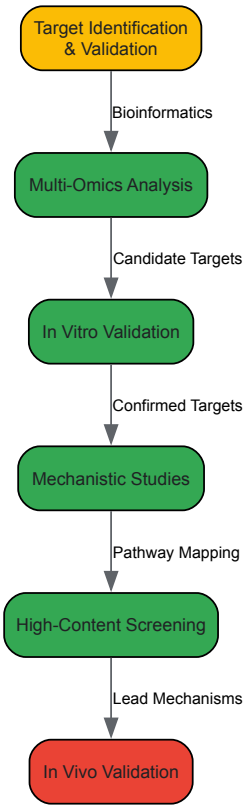

Diagram 1: Longitudinal mechanistic investigation workflow showing progressive validation from target identification to in vivo confirmation.

Protocol 2: Accelerated Proof-of-Concept Development (Translational Focus)

This protocol describes an integrated approach for rapidly establishing therapeutic feasibility—critical for attracting development resources and investment.

Objective: To demonstrate functional efficacy of a novel biomedical technology within compressed timelines.

Workflow Stages:

- **Parallelized Screening**: Miniaturized assays; high-throughput systems; automated imaging
- **Iterative Prototyping**: Computational modeling; 3D printing; rapid iteration cycles
- **Integrated Safety/Efficacy**: Organ-on-a-chip systems; biomarker panels; multi-parameter optimization
- **Preclinical Proof-of-Concept**: Focused animal studies; Good Laboratory Practice (GLP) compliance

Key Reagent Solutions:

- **High-Throughput Screening Systems**: For rapid candidate evaluation
- **3D Bioprinting Platforms**: For rapid prototype iteration of tissues and devices
- **Organ-on-a-Chip Technologies**: For human-relevant efficacy and safety data
- **Automated Patch Clamp Systems**: For high-throughput electrophysiology

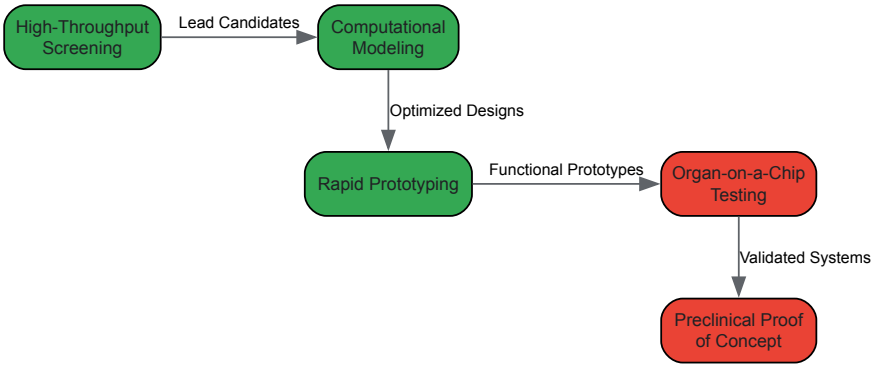

Diagram 2: Accelerated proof-of-concept development with parallel processes and rapid iteration cycles.

Research Reagent Solutions Toolkit

Table 3: Essential Research Reagent Solutions for Biomedical Engineering Research

Reagent Category	Specific Examples	Primary Research Function	Pace Application
Gene Editing Systems	CRISPR/Cas9, TALENs, Zinc Finger Nucleases	Precise genetic manipulation for mechanistic studies	Long-term discovery
3D Bioprinting Platforms	Extrusion-based, laser-assisted, inkjet systems	Rapid prototyping of tissues and device interfaces	Accelerated translation
High-Content Screening	Automated microscopy, image analysis algorithms	Multiparameter cellular analysis at scale	Accelerated development
Organ-on-a-Chip	Microfluidic culture systems, multi-tissue platforms	Human-relevant efficacy and safety testing	Intermediate translation
Biosensors	FRET-based, electrochemical, optical	Real-time monitoring of biological processes	All phases
AI/ML Platforms	Predictive algorithms, pattern recognition	Data analysis, candidate prioritization, design optimization	Pace acceleration

Strategic Integration: Navigating the Career Landscape

For PhD biomedical engineers, strategic career planning requires honest assessment of both personal tempo preferences and the evolving market realities. The field increasingly values researchers who can navigate across the discovery-development continuum rather than operating exclusively in one domain.

Developing Hybrid Competencies

Modern BME professionals must cultivate both deep technical expertise and essential professional competencies. Industry leaders consistently identify **communication, collaboration, and critical thinking** as the most valued skills—sometimes viewed as more "difficult to teach" than technical knowledge [78]. These capabilities enable researchers to work effectively in interdisciplinary teams, translate complex concepts across domains, and navigate organizational structures that span academic, clinical, and industrial settings.

The most successful BME PhDs often develop T-shaped competency profiles: deep vertical expertise in a specific technical domain (e.g., biomaterials, medical imaging, neural engineering) complemented by broad horizontal abilities in project management, regulatory understanding, and stakeholder communication [78] [13].

Emerging Frontier Opportunities

Several specialized domains are creating new career pathways at the intersection of discovery and development:

- **AI-Driven Biomedical Innovation**: By 2025, AI is projected to drive **30% of new drug discoveries**, creating demand for researchers who can bridge computational and experimental domains [77]. These roles require understanding both biological mechanisms and data science methodologies.
- **Neuroengineering and Brain-Computer Interfaces**: This rapidly advancing field combines neural science with engineering principles to develop neuroprosthetics and communication systems for neurological conditions [14] [8]. The work spans fundamental neuroscience and direct clinical application.
- **Regenerative Medicine and Biomaterials**: Tissue engineering and advanced biomaterials development require integration of long-term biological understanding with immediate manufacturing considerations [14] [13]. Researchers in this domain must navigate both complex biology and regulatory pathways.

The tension between long-term discovery and fast-paced development in biomedical engineering represents not a binary choice but a dynamic spectrum of opportunity. For PhD researchers, strategic career planning involves identifying personal preferences along this continuum while developing the hybrid competencies needed to contribute meaningfully across domains.

The most impactful BME professionals learn to navigate the entire innovation lifecycle—from fundamental discovery to implemented solution—recognizing that durable advances in human health require both deep understanding and practical application. By developing T-shaped expertise that combines specialized knowledge with transversal professional skills, researchers can position themselves for impactful careers regardless of their primary temporal orientation.

As the field continues to evolve under pressures of technological acceleration, healthcare economics, and global health challenges, the ability to strategically balance scientific depth with development efficiency will remain a defining characteristic of successful biomedical engineering researchers.

Conclusion

The career landscape for biomedical engineering PhDs is rich and varied, extending far beyond traditional academic roles. Success hinges on self-awareness—aligning one's skills and work-style preferences with the right path, whether in academia, industry, or an alternative research sector. As the field evolves with advancements in AI, personalized medicine, and neurotechnology, the demand for PhDs who can bridge technical depth with commercial and clinical acumen will only intensify. Future professionals should embrace continuous learning and remain agile, positioning themselves to lead innovation that will shape the future of healthcare and patient outcomes.

References

- 1. Innovation and Entrepreneurship in Promotion and Tenure in ... [https://pmc.ncbi.nlm.nih.gov/articles/PMC10338410/]
- 2. Tenure and Academic Freedom: Balancing Power ... [https://www.linkedin.com/posts/kristen-harrison-phd-ba2748285_on-the-duality-of-tenure-tenure-is-necessary-activity-7365376259498860544-_QC3]
- 3. Early Career Funding Opportunities Timeline [https://biologicalsciences.uchicago.edu/research-development-team/early-career-funding-opportunities]
- 4. Early Career - Office of Research [https://www.research.ucsb.edu/sri/junior-faculty-funding-opportunities]
- 5. Tenure Track Faculty - Biomedical Engineering [https://www.nature.com/naturecareers/job/12848472/tenure-track-faculty-biomedical-engineering/]
- 6. Faculty Research Opportunities - Tufts School of Engineering [https://engineering.tufts.edu/research/funding-opportunities]
- 7. Career Paths of Doctoral Recipients in Engineering and ... [https://link.springer.com/article/10.1007/s43683-024-00140-y]
- 8. 10 Excellent Biomedical Engineering Career Opportunities [https://ep.jhu.edu/news/10-excellent-biomedical-engineering-career-opportunities/]

- 9. What Can You Do with a Biomedical Engineering Degree [https://research.com/careers/what-can-you-do-with-a-biomedical-engineering-degree]
- 10. Careers in Academic Research and Industrial R&D [https://www.embs.org/pulse/articles/careers-academic-research-industrial-rd/]
- 11. Industry or Academia: Your Path, Your Choice, Your Timeline [https://swe.org/magazine/industry-or-academia-your-path-your-choice-your-timeline/]
- 12. Academia or industry: which is right for you? [https://frontlinegenomics.com/academia-or-industry-which-is-right-for-you/]
- 13. Navigating Biomedical Engineering Careers: A 2024 Guide [https://und.edu/blog/biomedical-engineering-careers.html]
- 14. Biomedical Engineering Specialization Options for 2025 [https://research.com/careers/biomedical-engineering-specialization-options]
- 15. A Career Path in Technology Transfer - Imagine JHU [https://imagine.jhu.edu/resources/a-career-path-in-technology-transfer/]
- 16. Artificial Intelligence Diagnostics Market Key Insights, Trends, Drivers ... [https://www.linkedin.com/pulse/artificial-intelligence-diagnostics-market-key-insights-csfte/]
- 17. Artificial Intelligence in Diagnostics Market Size, Global Trends [https://straitsresearch.com/report/artificial-intelligence-in-diagnostics-market]
- 18. -Powered AI : Advancements in Clinical and Molecular... Diagnostics [https://blog.bccresearch.com/ai-powered-diagnostics-advancements-in-clinical-and-molecular-medicine]
- 19. Neuroengineer Career Path, Skills & Advice 2025 [https://jobicy.com/careers/neuroengineer/]
- 20. Regenerative Medicine Market Research Report 2025 ... [https://finance.yahoo.com/news/regenerative-medicine-market-research-report-143100176.html]
- 21. Alliance for Regenerative Medicine's Q1 2025 trends [https://oribiotech.com/insight/alliance-for-regenerative-medicines-q1-2025-trends]
- 22. Career Paths in Industry - Navigate the Circuit - AIMBE [https://navigate.aimbe.org/find-your-dream-job/career-pathways-in-bioengineering/career-paths-in-industry/]
- 23. What is Biomedical Engineering: Career Paths, Skills & ... [https://research.com/careers/what-is-biomedical-engineering-career-paths-skills-and-salary]
- 24. Top 8 Skills for Success in a Biomedical Science Career [https://graduate.northeastern.edu/knowledge-hub/top-biomedical-science-skills/]
- 25. The Skills Every Biomedical Researcher Needs in 2025 | Motif [https://motif.bio/blog/essential-skills-modern-biomedical-researchers]
- 26. Biomedical Engineering, PhD through the School of Medicine [https://e-catalogue.jhu.edu/engineering/full-time-residential-programs/degree-programs/biomedical-engineering/biomedical-engineering-phd/]
- 27. Bioengineering - Graduate School - Princeton University [https://gradschool.princeton.edu/academics/degrees-requirements/fields-study/bioengineering]
- 28. Engineering PhD Innovation Program [https://engineering.dartmouth.edu/graduate/phdi]
- 29. Biomedical Engineering and Biotechnology MS, PhD [https://www.umassd.edu/programs/biomedical-engineering-biotechnology/]
- 30. Career Paths | Biomedical Engineering [https://bme.osu.edu/biomedical-engineering-undergraduate-program/career-paths]
- 31. The Brutal Reality of the 2025 Biotech Job Market (and ... [https://www.linkedin.com/pulse/brutal-reality-2025-biotech-job-market-how-survive-bryan-blair-nixmf]
- 32. Biotech Jobs in 2025: What Candidates Need to Know [https://hcrnetwork.com/biotech-jobs-2025-career-guide/]
- 33. Career Opportunities | NSF - U.S. National Science ... [https://www.nsf.gov/careers]
- 34. Navigating Medtech as a New Biomedical Graduate [https://www.mddionline.com/business/from-diploma-to-device-navigating-the-competitive-medical-device-industry-as-a-new-biomedical-graduate]
- 35. Possible Biomedical PhD Careers - WVU School of Medicine [https://medicine.hsc.wvu.edu/biochemistry/students/graduate-program/possible-biomedical-phd-careers/]
- 36. USA Jobs - STEM [https://stem.usajobs.gov/]
- 37. Ph.D. Program - Biomedical Engineering and Physiology [https://college.mayo.edu/academics/biomedical-research-training/phd-program/tracks/biomedical-engineering-and-physiology/]
- 38. Biomedical Engineer | Research Starters [https://www.ebsco.com/research-starters/life-sciences/biomedical-engineer]
- 39. Top 10 biomedical engineering jobs and who's hiring [https://joinhandshake.com/blog/students/biomedical-engineering-jobs/]
- 40. Biomedical Engineer Duties and Responsibilities in Patient Care [https://talentconnect.enbiocorp.com/blog/biomedical-engineer-duties-responsibilities/]
- 41. 10 Skills Biomedical Engineers Need to Stay Competitive [https://graduate.northeastern.edu/knowledge-hub/biomedical-engineer-skills/]
- 42. 15 Industry Positions STEM PhDs Are Being Hired Into Now [https://cheekyscientist.com/industry-positions-stem-phds-are-being-hired-into-right-now/]
- 43. How PhDs Can Avoid The Overqualified Label To Get Hired [https://cheekyscientist.com/how-phds-can-avoid-the-overqualified-label-to-get-hired/]
- 44. Why PhDs are rejected: the "overqualified crisis" [https://www.linkedin.com/posts/isaiahhankel_phds-are-being-misinformed-by-many-employers-activity-7305248150062080001-0asR]
- 45. Ph.D. Candidates Are Not Overqualified, They Are ... [https://www.forbes.com/sites/forbeseq/2025/08/04/phd-candidates-are-not-overqualified-they-are-underrated/]
- 46. Psychological dynamics of overqualification: career anxiety ... [https://pmc.ncbi.nlm.nih.gov/articles/PMC11583426/]
- 47. Analyzing the progression of biomedical sciences PhD ... [https://pmc.ncbi.nlm.nih.gov/articles/PMC10626162/]

- 48. Exploring the Impact of Formal Internships on Biomedical ... [https://pmc.ncbi.nlm.nih.gov/articles/PMC6755228/]
- 49. Incorporating Graduate-level Internships to Strengthen the ... [https://www.sciencepolicyjournal.org/article_1038126_jspg190108.html]
- 50. Peer review in Development and assessment of a ... [https://elifesciences.org/articles/91011/peer-reviews]
- 51. External Fellowship Deadlines : Funding Your Studies [https://engineering.purdue.edu/BME/Academics/Graduate/FundingYourStudies/ExternalFellowshipDeadlines]
- 52. 15 Biomedical Summer Engineering for Undergraduates Internships [https://www.lumiere-education.com/post/biomedical-engineering-summer-internships-for-undergraduates]
- 53. If You're A PhD And Do This, You'll Never Get A Job [https://cheekyscientist.com/get-a-job/]
- 54. PhDs (Like Me) Fail Video Interviews - Here's What To Avoid [https://cheekyscientist.com/why-phds-fail-video-interviews-what-to-avoid/]
- 55. The "Flow" Of Your PhD-Level Industry Interview Process [https://cheekyscientist.com/what-your-phd-level-interview-will-look-like/]
- 56. PhD Myth Busters-Academia to Industry [http://thegradstudentway.com/blog/phd-myth-busters-20-top-questions-and-answers/]
- 57. Career transitions: actionable recommendations by ... [https://www.frontiersin.org/journals/education/articles/10.3389/feduc.2025.1477016/full]
- 58. Most in Demand PhD Degrees That Lead to High-Paying ... [https://mbalondon.org.uk/news-blog/most-in-demand-phd-degrees-that-lead-to-high-paying-careers/]
- 59. Working in Science: Industry vs. Academia [https://graduate.northeastern.edu/knowledge-hub/working-in-industry-vs-academia/]
- 60. Creating Inclusive Environments to Support Learning and ... [https://link.springer.com/article/10.1007/s43683-025-00189-3]
- 61. Workplace In 2025: Shaping The Future Of Talent ... [https://www.forbes.com/sites/esade/2024/12/30/workplace-in-2025-shaping-the-future-of-talent-technology-and-culture/]
- 62. Breaking barriers to academic freedom [https://tempestmag.org/2025/10/breaking-barriers-to-academic-freedom/]
- 63. Difference Between Working in Higher Ed and Corporations [https://aha.elliance.com/2024/10/23/difference-between-working-in-higher-ed-and-corporations/]
- 64. 7 Strategic Corporate Innovation Trends in 2025 (And How ... [https://www.innosabi.com/resources/post/corporate-innovation-trends]
- 65. Future-Proofing Corporate Innovation: Strategies for 2025 ... [https://www.start2.group/blog/future-proofing-corporate-innovation-strategies-for-2025-and-beyond]
- 66. The Death of Corporate Learning in 2025: How Training ... [https://www.linkedin.com/pulse/death-corporate-learning-2025-how-training-became-borg-ellul-dprof-l4y5f]
- 67. 20 Best Corporate Innovation Programs in 2025 [https://www.startupblink.com/blog/best-corporate-innovation-programs/]
- 68. How much money does a biomedical engineer make? [https://uiowa.edu/explore/biomedical-engineering-degree/how-much-money-does-a-biomedical-engineer-make]
- 69. Biomedical Engineer Salary in 2025: Job Outlook & Pay [https://careers.usnews.com/best-jobs/biomedical-engineer/salary]
- 70. Biomedical Engineering Career Prospects [https://engineering-computer-science.wright.edu/biomedical-industrial-and-human-factors-engineering/biomedical-engineering-career-prospects]
- 71. Doctor of Philosophy (PhD), Biomedical Engineering (BME ... [https://www.payscale.com/research/US/Degree=Doctor_of_Philosophy_(PhD)%2C_Biomedical_Engineering_(BME)/Salary]
- 72. Top 10 Highest Paying Pharma Jobs in 2025 [https://www.pharmiweb.jobs/article/top-10-highest-paying-pharma-jobs-in-2025]
- 73. Biomedical Engineering: Salary, Outlook, & Description [https://www.mckissock.com/blog/professional-engineering/biomedical-engineering-salary-outlook-and-description/]
- 74. Different Types of Biomedical Engineering Degrees and ... [https://research.com/advice/different-types-of-biomedical-engineering-degrees-and-their-salaries]
- 75. Is a PhD in biomedical engineering worth it? [https://uiowa.edu/explore/biomedical-engineering-degree/is-a-phd-in-biomedical-engineering-worth-it]
- 76. A pharmaceutical industry survey results on the cycle time ... [https://www.sciencedirect.com/science/article/abs/pii/S1773224725002916]
- 77. How 2025 can be a pivotal year of progress for pharma [https://www.weforum.org/stories/2025/01/2025-can-be-a-pivotal-year-of-progress-for-pharma/]
- 78. A Future-Focused Lens to Equipping Biomedical ... [https://link.springer.com/article/10.1007/s43683-025-00186-6]