Bioactive Compounds and Phytochemicals in Functional Foods: Mechanisms, Therapeutic Applications, and Research Frontiers

Generated at: 2026-04-03
Source URL: https://www.foodchemsci.com/posts/bioactive-compounds-and-phytochemicals-in-functional-foods-mechanisms-therapeutic-applications-and-research-frontiers

Bioactive Compounds and Phytochemicals in Functional Foods: Mechanisms, Therapeutic Applications, and Research Frontiers

Abstract

This article provides a comprehensive analysis of bioactive compounds and phytochemicals in functional foods for a research and drug development audience. It explores the foundational science, including the classification and health-promoting mechanisms of major phytochemical classes such as polyphenols, flavonoids, and carotenoids. The review details advanced methodologies for extraction, identification, and computational screening, alongside practical applications in healthcare for conditions like cancer, metabolic, and cardiovascular diseases. Critical challenges, including bioavailability limitations and regulatory hurdles, are addressed with emerging optimization strategies like nanodelivery systems. Finally, the article synthesizes evidence from epidemiological studies and clinical trials, evaluating the comparative efficacy of phytochemicals and outlining future research directions for their integration into biomedical science and clinical practice.

Unraveling the Science: Classification and Health Mechanisms of Dietary Phytochemicals

Bioactive compounds are extra-nutritional constituents that naturally occur in plant and animal foods, providing significant health benefits beyond basic nutrition by modulating one or more metabolic processes [1]. These compounds include a diverse range of substances such as **polyphenols, carotenoids, omega-3 fatty acids, probiotics, prebiotics, alkaloids, and terpenoids**, which exhibit therapeutic effects through mechanisms including antioxidant activity, anti-inflammatory responses, modulation of gut microbiota, and enzyme inhibition [1]. The concept of functional foods—dietary compounds providing verified health benefits—originated in Japan during the 1980s when government agencies began approving foods with scientifically validated physiological advantages [1].

The distinction between conventional foods and functional foods lies in their primary roles and formulation. While conventional foods provide essential nutrients required for survival, functional foods are enriched with bioactive ingredients that actively contribute to physiological well-being and target specific health outcomes [1]. This differentiation creates a spectrum from traditional food consumption to nutraceutical applications, where bioactive compounds are delivered in more concentrated, therapeutic forms. The development of functional foods involves identifying beneficial compounds, extracting them from natural sources, and incorporating them into food matrices while ensuring stability, bioavailability, and efficacy—all while maintaining palatability and consumer acceptance [1].

Bioactive compounds can be systematically categorized based on their chemical structure, natural origins, and mechanisms of action. The following sections provide a comprehensive classification of major bioactive compounds relevant to functional food and nutraceutical development.

Polyphenols as Potent Antioxidants and Disease Modulators

Polyphenols represent one of the most prevalent classes of bioactive metabolites in plants, known for their impactful antioxidant, anti-inflammatory, and antimicrobial activities [1]. These secondary metabolites are found in a wide range of dietary sources including fruits (berries, apples, grapes), vegetables (spinach, onions, kale), tea, coffee, and whole grains [1]. Recent studies highlight the role of **nanoencapsulation** in enhancing the bioavailability and therapeutic effectiveness of polyphenols by improving stability, protecting them from degradation, and enhancing absorption in the body [1].

Table 1: Major Classes of Polyphenols and Their Characteristics

Class	Examples	Major Food Sources	Key Health Benefits	Daily Intake Threshold (mg/day)	Pharmacological Doses (mg/day)
Flavonoids	Quercetin, catechins, anthocyanins, kaempferol	Berries, apples, onions, green tea, cocoa, citrus fruits	Cardiovascular protection, anti-inflammatory effects, antioxidant properties, improved blood circulation	300-600	500-1000

Class	Examples	Major Food Sources	Key Health Benefits	Daily Intake Threshold (mg/day)	Pharmacological Doses (mg/day)
Phenolic Acids	Caffeic acid, ferulic acid, gallic acid	Coffee, whole grains, berries, spices, olive oil	Neuroprotection, antioxidant activity, reduced inflammation, skin health benefits	200-500	100-250
Lignans	Secoisolariciresinol, matairesinol	Flaxseeds, sesame seeds, whole grains, legumes	Hormone regulation, cancer prevention, improved gut microbiota, cardiovascular benefits	~1	50-600
Stilbenes	Resveratrol, pterostilbene	Red wine, grapes, peanuts, blueberries	Anti-aging effects, cardiovascular protection, anticancer properties, cognitive health improvement	~1	150-500

Carotenoids as Pigments with Nutritional and Therapeutic Potential

Carotenoids are lipophilic pigments widely distributed in nature, known for their dual significance in human health as both provitamin A carotenoids and compounds with therapeutic potential [1]. Provitamin carotenoids are found in plant-based sources like carrots, tomatoes, bell peppers, and leafy greens, contributing to essential physiological functions including vision, immune response, and cellular growth [1]. In contrast, preformed vitamin A is found in animal-sourced foods including dairy products, eggs, fish, and organ meats [1].

Table 2: Major Carotenoids and Their Health Applications

Carotenoid	Type	Major Food Sources	Key Health Benefits	Daily Intake	Therapeutic Doses
Beta-carotene	Provitamin A	Carrots, sweet potatoes, spinach, mangoes, pumpkin	Supports immune function, enhances vision, promotes skin health	2-7 mg/day	15-30 mg/day
Lutein	Xanthophyll	Kale, spinach, broccoli, corn, egg yolk	Protects against age-related macular degeneration, reduces eye strain, filters blue light	1-3 mg/day	10-20 mg/day
Lycopene	Carotenoid	Tomatoes, watermelon, pink grapefruit, papaya	Antioxidant properties, cardiovascular protection, prostate health	5-10 mg/day	15-30 mg/day
Zeaxanthin	Xanthophyll	Corn, orange peppers, goji berries, saffron	Eye health, macular pigment density, blue light filtration	0.5-2 mg/day	5-10 mg/day

Other Significant Bioactive Compounds

Omega-3 fatty acids, particularly eicosapentaenoic acid (EPA) and docosahexaenoic acid (DHA), demonstrate significant cardioprotective effects. Meta-analytical evidence indicates that omega-3 supplementation at 0.8-1.2 g/day significantly reduces the risk of major cardiovascular events, heart attacks, and cardiovascular death, especially in patients with coronary heart disease [1]. **Probiotics and prebiotics** play crucial roles in gut microbiota modulation, with meta-analyses demonstrating efficacy across conditions like irritable bowel syndrome, allergic rhinitis, and pediatric atopic dermatitis [1].

Analytical Methodologies for Bioactive Compound Characterization

Qualitative and Quantitative Analysis Using Chromatographic Techniques

Advanced analytical techniques are essential for characterizing bioactive compounds in complex matrices. Ultra-high-performance liquid chromatography coupled with quadrupole time-of-flight mass spectrometry (UPLC-QTOF-MS) enables comprehensive qualitative analysis of bioactive components [2]. This technique provides high-resolution separation and accurate mass measurement, allowing researchers to tentatively identify compounds through library searches using specialized software and databases such as ChemSpider [2].

For quantitative analysis, ultra-high-performance liquid chromatography-tandem mass spectrometry (UPLC-MS/MS) offers superior sensitivity and specificity. This method allows researchers to precisely quantify specific bioactive compounds using reference standards. In the analysis of Juniperus chinensis L. leaves, this approach successfully quantified quercetin-3-O-α-l-rhamnoside (203.78 mg/g) and amentoflavone (69.84 mg/g) in crude extracts [2]. The mass spectrometry parameters typically include electrospray ionization (ESI) in negative or positive ion mode, with specific fragmentation patterns used to confirm compound identity.

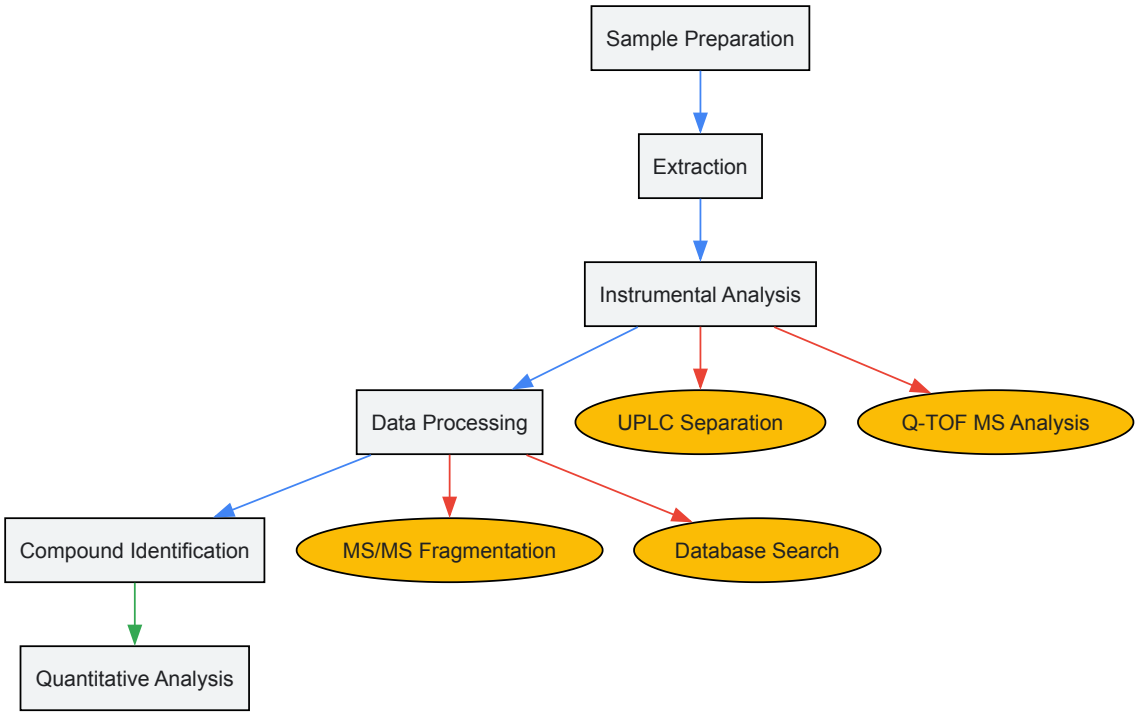

Bioactivity Assessment Protocols

Determination of Total Flavonoid Content

The colorimetric method for determining total flavonoid content involves reacting samples with sodium nitrite, aluminum chloride, and sodium hydroxide, then measuring absorbance at 510 nm using a UV-Vis spectrophotometer [3]. A standard calibration curve is prepared using rutin at concentrations of 0.008, 0.016, 0.024, 0.032, 0.040, and 0.048 mg/mL, generating a linear equation ($y = 10.818x - 0.0217$, $R^2 = 0.997$) for quantification [3]. Total flavonoid content is calculated as mg of rutin equivalent per gram dry weight of extract.

Antityrosinase Activity Assay

The antityrosinase activity assay is performed by mixing potato tyrosinase with phosphate buffer (0.1 M, pH 6.5), L-tyrosine, and different concentrations of test extracts [3]. After incubation for 30 minutes at 37°C, absorbance is measured at 490 nm using a UV spectrophotometer. Percentage inhibition of tyrosinase is calculated using the formula: % Inhibition = 100 - [(Abscontrol - Abssample)/Abscontrol × 100], with arbutin and vitamin C typically used as positive controls [3].

Sunscreen Activity Evaluation

Sunscreen activity is determined using a spectrophotometric method where samples are prepared at 200 µg/mL concentrations, and photoprotection activity is recorded across UVC, UVB, and UVA regions [3]. The maximum absorbance values in each region indicate potential sunscreen efficacy, with positive controls such as rutin and 4-methylbenzylidene camphor validating the results.

Anticancer Activity Assessment

Anticancer activity is typically evaluated using human cancer cell lines such as MCF-7 breast cancer cells [3]. Cells are cultured in Dulbecco's Modified Eagle Medium supplemented with 10% fetal bovine serum and 1% penicillin at 37°C in a 5% CO_2 humidified incubator [3]. For cytotoxicity measurement, cells are plated in 96-well plates at 4×10^3 cells per well, treated with various extract concentrations for 72 hours, then assessed using crystal violet staining. Percentage viability is calculated as: % Viability = (Absorbance of treated cells/Absorbance of control cells) × 100, with doxorubicin often used as a positive control [3].

The Scientist's Toolkit: Essential Research Reagents and Materials

Table 3: Key Research Reagent Solutions for Bioactive Compound Analysis

Reagent/Equipment	Function	Application Example	Specifications
UPLC-QTOF-MS System	Qualitative analysis of bioactive compounds	Identification of flavonoids and lignans in plant extracts [2]	High-resolution separation and accurate mass measurement

Reagent/Equipment	Function	Application Example	Specifications
UPLC-MS/MS System	Quantitative analysis of specific compounds	Quantification of quercetin-3-O-α-l-rhamnoside and amentoflavone [2]	High sensitivity and specificity for target analytes
HP-5 MS Capillary Column	Chromatographic separation	GC-MS analysis of volatile phytoconstituents [3]	30 m × 250 μm × 0.25 μm dimensions
National Institute of Standards and Technology Library	Compound identification	Comparison of mass spectral records for compound verification [3]	NIST 08.L database
Double-beam UV-Vis Spectrophotometer	Absorbance measurement	Total flavonoid content determination and antityrosinase activity [3]	TU-1901 model, 510 nm measurement
Crystal Violet Solution	Cell viability staining	Anticancer activity assessment in MCF-7 cell line [3]	1% solution for staining viable cells
DMEM with FBS	Cell culture maintenance	Culturing MCF-7 breast cancer cell line for cytotoxicity assays [3]	Supplemented with 10% FBS and 1% penicillin

Mechanisms of Action and Therapeutic Applications

Bioactive compounds exert their health benefits through multiple interconnected mechanisms that modulate physiological processes at molecular, cellular, and systemic levels.

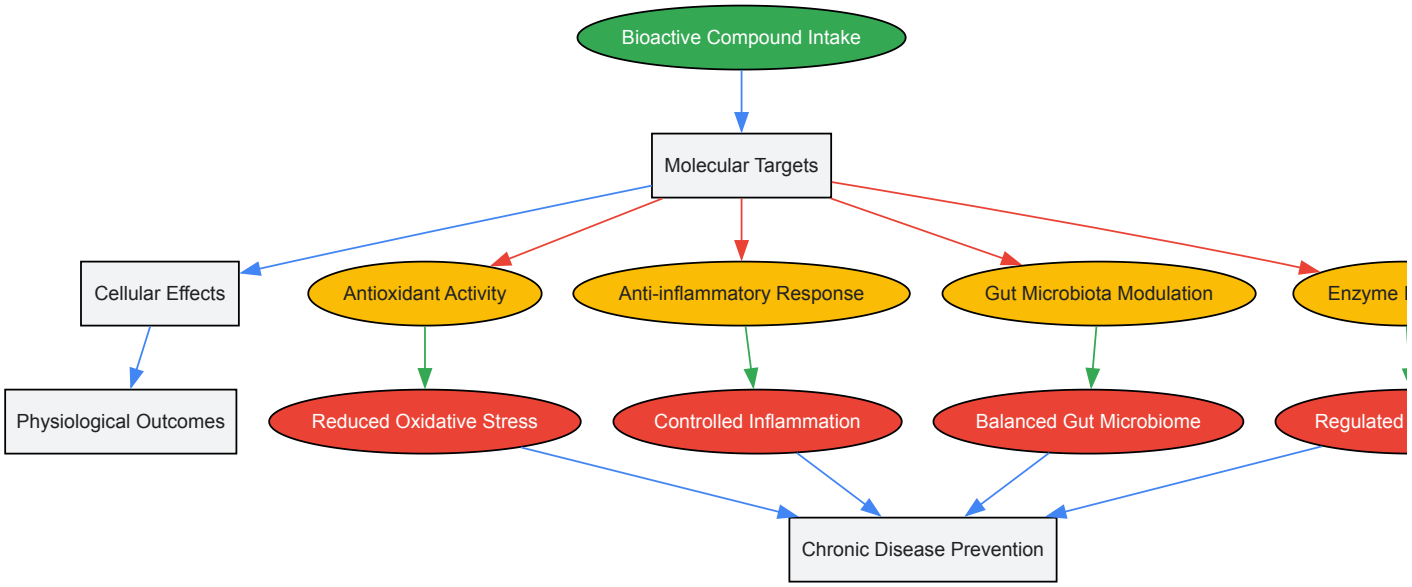

Antioxidant Mechanisms

Polyphenols and carotenoids neutralize reactive oxygen species (ROS) and reactive nitrogen species (RNS) through various mechanisms, including hydrogen atom transfer, single-electron transfer, and metal chelation [1]. This antioxidant activity reduces oxidative stress, a key factor in aging and chronic diseases including cardiovascular diseases, neurodegenerative disorders, and cancer [1]. The efficacy of these compounds depends on their bioavailability, which is influenced by food structure and interactions with the gut microbiota [4].

Anti-inflammatory Pathways

Bioactive compounds modulate inflammatory responses by inhibiting pro-inflammatory cytokine production and signaling pathways. For example, black rice anthocyanins have been shown to inhibit cytokines IL-6, IL-1β, and IL-18 via NLRP3 inflammasome pathways in immunological cell lines [5]. This anti-inflammatory activity contributes to the prevention and management of chronic inflammatory conditions, including metabolic syndrome, cardiovascular diseases, and autoimmune disorders.

Gut Microbiota Modulation

Probiotics, prebiotics, and polyphenols significantly influence the composition and function of gut microbiota [1] [4]. These compounds can promote the growth of beneficial bacteria while inhibiting pathogens, leading to improved gut barrier function, enhanced immune response, and production of beneficial metabolites such as short-chain fatty acids [1]. The bidirectional relationship between bioactive compounds and gut microbiota—where

microbiota metabolize compounds into more bioavailable forms, which in turn modulate microbial composition—creates a synergistic loop that amplifies health benefits [4].

Enzyme Inhibition and Metabolic Regulation

Many bioactive compounds function as natural enzyme inhibitors, modulating metabolic pathways relevant to disease prevention and treatment. Flavonoids and other polyphenols inhibit digestive enzymes such as α-amylase and α-glucosidase, potentially moderating postprandial blood glucose levels [1]. Similarly, antityrosinase activity demonstrated by Millettia speciosa extracts illustrates how enzyme inhibition can translate to therapeutic applications in dermatology and beyond [3].

Bioactive compounds represent a fascinating intersection of nutrition, pharmacology, and preventive medicine. Their diverse chemical structures, multifaceted mechanisms of action, and potential health benefits make them invaluable components of functional foods and nutraceuticals. As research continues to elucidate the complex relationships between these compounds, physiological processes, and individual variability, the potential for personalized nutritional strategies grows accordingly. The future of bioactive compound research lies in addressing challenges related to bioavailability, individual response variability, and sustainable sourcing, while leveraging advances in analytical technologies, biotechnology, and AI-driven approaches to maximize their potential in promoting human health and preventing chronic diseases.

Phytochemicals, the bioactive compounds synthesized by plants, play a crucial role in human health beyond basic nutrition, forming the scientific basis for functional foods and nutraceuticals. This in-depth technical guide examines the four major classes of phytochemicals—polyphenols, carotenoids, glucosinolates, and alkaloids—focusing on their chemical diversity, biosynthetic pathways, mechanisms of action, and health benefits. Within the context of functional foods research, we summarize current scientific evidence from preclinical and clinical studies, detail standardized extraction and analysis methodologies, and visualize key metabolic pathways. The information presented herein aims to provide researchers, scientists, and drug development professionals with a comprehensive reference for leveraging these compounds in developing evidence-based health interventions, with particular emphasis on their application in chronic disease prevention and management through dietary means.

Phytochemicals are plant-based bioactive compounds produced by plants for their protection and are derived from various sources such as whole grains, fruits, vegetables, nuts, and herbs [6]. More than a thousand phytochemicals have been discovered to date, with significant classes including carotenoids, polyphenols, isoprenoids, phytosterols, saponins, dietary fibers, and certain polysaccharides [6]. These compounds possess strong antioxidant activities and exhibit diverse biological properties including antimicrobial, antidiarrheal, anthelmintic, antiallergic, antispasmodic, and antiviral activities [6]. The health benefits of these phytochemicals depend on their purity and structural stability, which are influenced by the source matrix, extraction method, solvent used, temperature, and time of extraction [6].

In recent years, foods containing phytochemicals as constituents (functional foods) and concentrated forms of phytochemicals (nutraceuticals) have gained popularity as preventive measures or complementary approaches for many diseases [6]. The growing body of evidence supporting the health benefits of functional foods has led to their incorporation into dietary guidelines and health policies on a global scale [1]. This review focuses on four major classes of phytochemicals—polyphenols, carotenoids, glucosinolates, and alkaloids—examining their chemical properties, biosynthetic pathways, health mechanisms, and research methodologies relevant to their application in functional foods and pharmaceutical development.

Polyphenols: Structure, Biosynthesis, and Health Benefits

Chemical Diversity and Classification

Polyphenols, among the most prevalent secondary metabolites in plants, are low-molecular-weight organic substances containing an aromatic ring with one or more hydroxyl groups [7]. These compounds can be simple structures or complex polymers, categorized into various classes and subclasses based on their chemical structure, number of phenol rings, functional group positions, or carbon skeleton [7]. More than 10,000 polyphenols have been identified to date, with this number continuing to grow due to advancements in analytical methodologies [7].

The primary classification of polyphenols includes:

- **Phenolic acids**: Characterized by a single benzene ring with a one-carbon (C6-C1 for hydroxybenzoic acids) or three-carbon side chain (C6-C3 for hydroxycinnamic acids) [7].
- **Flavonoids**: Feature two aromatic rings (A and B) interconnected by a three-carbon fragment (C), with the general formula C6-C3-C6 [7] [8]. Subclasses include flavanols, flavones, flavonols, flavanones, flavanonols, isoflavones, anthocyanins, and proanthocyanidins, categorized based on the oxidation state of the central C ring [7] [8].
- **Oligomeric and polymeric polyphenols**: Include dimers of phenylpropanoids, flavones, and flavonols, as well as flavan-3-ols and flavan-3,4-diols (proanthocyanidins) [7]. Polymer forms include tannins, lignin, and melanins [7].

Table 1: Major Subclasses of Polyphenols and Their Characteristics

Subclass	Core Structure	Representative Compounds	Major Food Sources
Flavonoids	C6-C3-C6	Quercetin, catechins, anthocyanins	Berries, apples, onions, green tea, cocoa [1]

Subclass	Core Structure	Representative Compounds	Major Food Sources
Phenolic Acids	C6-C1 or C6-C3	Caffeic acid, ferulic acid, gallic acid	Coffee, whole grains, berries, spices [1]
Lignans	(C6-C3)2	Secoisolariciresinol, matairesinol	Flaxseeds, sesame seeds, whole grains [1]
Stilbenes	C6-C2-C6	Resveratrol, pterostilbene	Red wine, grapes, peanuts, blueberries [1]

Biosynthesis and Antioxidant Mechanisms

Polyphenol biosynthesis is characteristic of all plant cells and is carried out with the participation of the shikimate and acetate-malonate pathways [7]. The biosynthesis involves multiple enzymes including phenylalanine ammonia-lyase (PAL), cinnamate 4-hydroxylase (C4H), and various glycosyltransferases that add sugar moieties to enhance solubility and stability [7]. The accumulation and biosynthesis of polyphenols in plants depend on many factors, including physiological-biochemical, molecular-genetic, and environmental factors such as light, UV radiation, temperature, and heavy metals [7].

The biological activity of polyphenols is frequently evaluated through their antioxidant properties, which stem from their structural composition comprising an aromatic ring, double bonds, and numerous functional groups [7]. Polyphenols interact with reactive oxygen species (ROS) present in cells, scavenging hydroxyl radicals (OH) and superoxide anion radicals (O_2) while neutralizing active oxygen species such as hydrogen peroxide (H_2O_2) or singlet oxygen ($^1O_2$) [7]. The antioxidant capacity of polyphenols is mainly determined by the number of hydroxyl groups in the molecule as well as by methylation and esterification of the compounds [7].

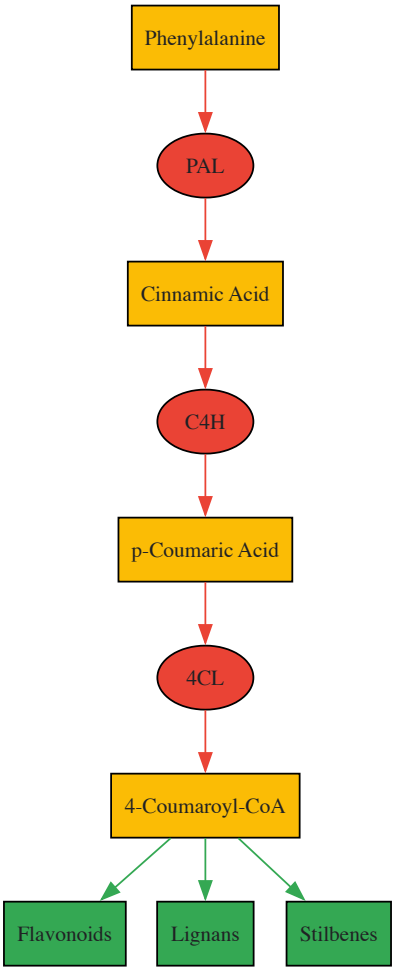

Polyphenol Biosynthesis Pathway

Polyphenol Biosynthesis Pathway: This diagram outlines the core phenylpropanoid pathway, beginning with phenylalanine and leading to major polyphenol classes through enzymatic transformations.

Health Benefits and Mechanisms of Action

Diets rich in polyphenols are associated with reduced risk of chronic diseases, including cardiovascular diseases, certain cancers, neurodegenerative conditions, and diabetes [7] [1]. The mechanisms behind these health benefits extend beyond antioxidant activity to include:

- **Anti-inflammatory effects**: Modulation of inflammatory pathways such as NF-κB and reduction of pro-inflammatory cytokines [1].
- **Cardiovascular protection**: Improvement of endothelial function, reduction of blood pressure, and inhibition of LDL cholesterol oxidation [1].
- **Anticancer properties**: Induction of phase II detoxifying enzymes, arrest of cancer cell cycle progression, and induction of apoptosis [7].
- **Neuroprotection**: Protection against oxidative stress in neuronal cells and reduction of neuroinflammation [1].
- **Gut microbiota modulation**: Polyphenols act as prebiotics, promoting the growth of beneficial gut bacteria [1].

Recent meta-analytic evidence indicates that polyphenols can significantly improve muscle mass in sarcopenic individuals, highlighting their therapeutic potential [1]. The bioavailability and effectiveness of polyphenols can be enhanced through nanoencapsulation techniques that improve stability and absorption [1].

Carotenoids: Pigments with Nutritional and Therapeutic Potential

Carotenoids are a class of more than 750 naturally occurring pigments synthesized by plants, algae, and photosynthetic bacteria [9]. These richly colored molecules are the sources of the yellow, orange, and red colors of many plants [9]. The most common carotenoids in North American diets are α-carotene, β-carotene, β-cryptoxanthin, lutein, zeaxanthin, and lycopene [9].

Carotenoids are classified into two main groups:

- **Provitamin A carotenoids**: α-Carotene, β-carotene, and β-cryptoxanthin can be converted by the body to retinol (vitamin A) [9].
- **Nonprovitamin A carotenoids**: Lutein, zeaxanthin, and lycopene cannot be converted to retinol and function through other mechanisms [9].

Table 2: Major Carotenoids and Their Health Applications

Carotenoid	Type	Major Food Sources	Key Health Benefits	Recommended Daily Intake
β-Carotene	Provitamin A	Carrots, sweet potatoes, spinach, mangoes, pumpkin	Supports immune function, enhances vision, promotes skin health [1]	2-7 mg/day [1]
Lycopene	Nonprovitamin A	Tomato, sweet potato, pink grapefruit, pink guava, watermelon [6]	Antioxidant properties, reduces pain, strengthens bones [6]	Not established
Lutein	Nonprovitamin A	Kale, spinach, broccoli, corn, egg yolk [1]	Protects against age-related macular degeneration, reduces eye strain [1]	1-3 mg/day [1]
β-Cryptoxanthin	Provitamin A	Apricot, papaya, peach, cashew apples, seabuckthorn [6]	Maintains pulmonary health, prevents arthritis and inflammation [6]	Not established

Absorption, Metabolism, and Bioavailability

For dietary carotenoids to be absorbed intestinally, they must be released from the food matrix and incorporated into mixed micelles [9]. Food processing and cooking help release carotenoids embedded in their food matrix and increase intestinal absorption [9]. Carotenoid absorption requires the presence of fat in a meal, with as little as 3 to 5 g of fat appearing sufficient to ensure carotenoid absorption [9].

Within intestinal enterocytes, provitamin A carotenoids may be cleaved by either β-carotene 15,15'-oxygenase 1 (BCO1) or by β-carotene 9',10'-oxygenase 2 (BCO2) [9]. BCO1 catalyzes the cleavage of provitamin A carotenoids into retinal, which is further reduced to retinol (vitamin A) or oxidized to retinoic acid [9]. The conversion of provitamin A carotenoids to retinol is influenced by the vitamin A status of the individual through a regulatory mechanism involving the intestine-specific homeobox (ISX) transcription factor [9].

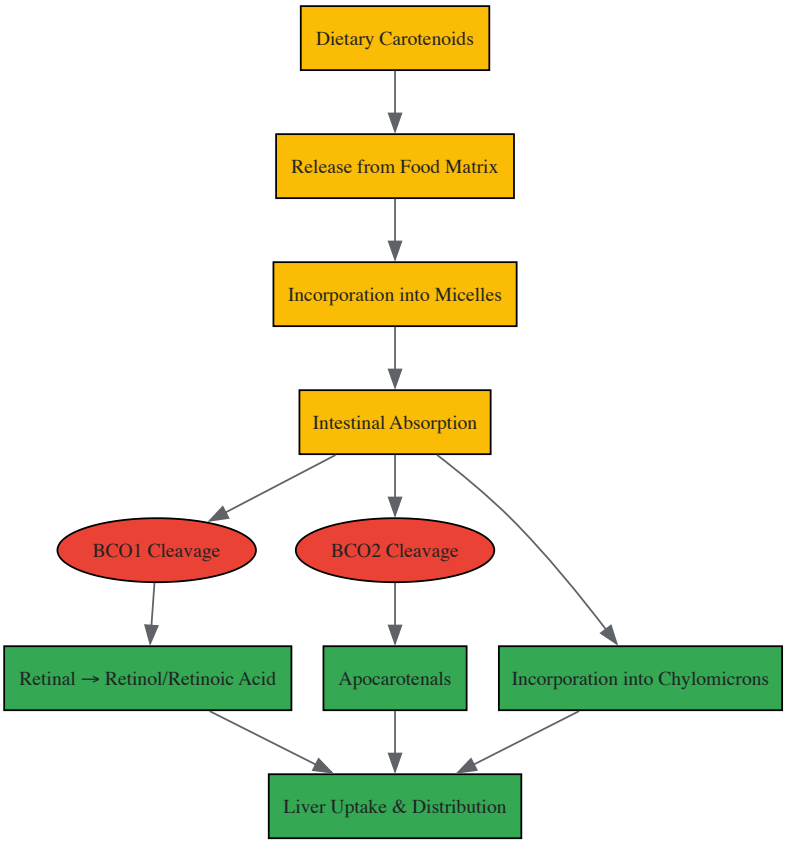

Carotenoid Absorption and Metabolism

Carotenoid Absorption and Metabolism: This flowchart illustrates the process from dietary intake to tissue distribution, highlighting the key enzymatic steps in provitamin A conversion.

The efficiency of conversion of provitamin A carotenoids into retinol is highly variable, depending on factors like food matrix, food preparation, and individual digestive and absorptive capacities [9]. The most recent international standard of measure for vitamin A is retinol activity equivalent (RAE), where 12 µg of dietary β-carotene provides 1 µg of retinol (RAE ratio of 12:1), while other provitamin A carotenoids in food have an RAE ratio of 24:1 [9].

Biological Activities and Health Implications

Although the provitamin A function is the only essential function of carotenoids recognized in humans, research suggests additional biological activities [9]. The role of carotenoids in human health includes:

- **Vision health**: Lutein and zeaxanthin are selectively taken up into the macula of the eye, where they absorb up to 90% of blue light and help maintain optimal visual function [9]. Diets rich in lutein and zeaxanthin may help slow the development of age-related macular degeneration (AMD) [9].
- **Antioxidant activity**: In plants, carotenoids have the important antioxidant function of quenching singlet oxygen, an oxidant formed during photosynthesis [9]. The relevance of this activity to human health is still under investigation [9].
- **Immune function**: Carotenoids may enhance immune response through various mechanisms, including antioxidant activity and cell signaling [6].
- **Cardiovascular health**: Observational studies suggest that diets high in carotenoid-rich fruits and vegetables are associated with reduced risks of cardiovascular disease, although high-dose β-carotene supplements did not reduce this risk in large randomized controlled trials [9].

Notably, two randomized controlled trials found that high-dose β-carotene supplementation increased the risk of lung cancer in smokers and former asbestos workers [9], highlighting the complexity of carotenoid actions and the importance of obtaining these compounds through whole foods rather than high-dose supplements.

Glucosinolates: Cruciferous Vegetables' Bioactive Components

Chemical Structure and Classification

Glucosinolates are phytochemicals found almost exclusively in cruciferous vegetables such as arugula, bok choy, broccoli, Brussels sprouts, cabbage, cauliflower, and kale [10] [11]. These compounds are responsible for the bitter taste and pungent odor found in these vegetables [11]. More than 130

glucosinolates have been identified, classified into three main categories: aliphatic, indole, and aromatic glucosinolates, based on the structure of their amino acid precursor [11].

Upon damage to plant tissue (by chewing, cutting, or mixing), the hydrolysis of glucosinolates via enzymatic activity of myrosinases occurs due to cellular breakdown, resulting in the formation of biologically active products including isothiocyanates, nitriles, and thiocyanates [11]. Metabolism of glucosinolates can also occur by gut microbiota [11]. The beneficial health properties of these compounds are largely linked to the actions of isothiocyanates [11].

Factors Influencing Glucosinolate Content

The glucosinolate profile of cruciferous vegetables is influenced by numerous factors:

- **Genotype and cultivar**: The plant genotype determines the specific glucosinolates present [11].
- **Environmental factors**: Sulfate and nitrogen content of the soil, water availability, seasonality, and diurnal cycle affect concentration [11].
- **Developmental stage and plant tissue**: 3-day old broccoli and cauliflower sprouts contain 10–100 times higher glucoraphanin levels per gram compared to their mature plant forms [11].
- **Post-harvest processing and storage**: Freezing results in higher retention of glucosinolates compared to refrigeration [11].
- **Cooking methods**: Cooking denatures myrosinase, with high temperature (>80°C) and long cooking time increasing denaturation intensity [11]. Steaming is preferable to maximize glucosinolate yield compared to boiling, microwaving, and pressure cooking [11].

Health Benefits and Molecular Mechanisms

Glucosinolates and their hydrolysis products, particularly isothiocyanates, exhibit multiple biological activities with implications for chronic disease prevention:

- **Anticancer effects**: Induction of phase II detoxifying enzymes, inhibition of phase I enzymes, cell cycle arrest, and apoptosis induction [10]. Sulforaphane, from glucoraphanin in broccoli, has demonstrated potent anticancer activity [11].
- **Cardiometabolic protection**: Anti-inflammatory effects, improvement of endothelial function, and potential antihypertensive properties [11].
- **Neurological benefits**: Neuroprotective effects through Nrf2 pathway activation and reduction of neuroinflammation [11].
- **Musculoskeletal health**: Potential benefits for bone health and muscle function [11].
- **Gut microbiota modulation**: Glucosinolates and their metabolites can influence the composition of gut microbiota, which in turn affects their metabolism and health effects [10].

The nuclear factor erythroid 2-related factor 2 (Nrf2) pathway is a key mechanism through which glucosinolate derivatives, particularly sulforaphane, exert their antioxidant and anti-inflammatory effects [11]. Nrf2 is a transcription factor that binds to the antioxidant response element (ARE), activating the expression of numerous antioxidant and detoxifying enzymes [11].

Alkaloids: Nitrogen-Containing Bioactive Compounds

Structural Diversity and Classification

Alkaloids are a broad class of naturally occurring organic compounds that contain at least one nitrogen atom, produced by a large variety of organisms including bacteria, fungi, plants, and animals [12]. As of 2008, more than 12,000 alkaloids had been identified [12], with 27,683 included in the Dictionary of Natural Products as of 2020 [13]. Alkaloids are characterized by great structural diversity, with no uniform classification system [12].

Common classification approaches include:

- **True alkaloids**: Contain nitrogen in the heterocycle and originate from amino acids (e.g., atropine, nicotine, morphine) [12].
- **Protoalkaloids**: Contain nitrogen (but not in a heterocycle) and originate from amino acids (e.g., mescaline, adrenaline, ephedrine) [12].
- **Pseudoalkaloids**: Alkaloid-like compounds that do not originate from amino acids, including terpene-like, steroid-like, and purine-like alkaloids (e.g., caffeine, theobromine) [12].

Table 3: Major Alkaloid Classes and Their Medicinal Applications

Alkaloid Class	Nitrogen Origin	Representative Compounds	Medicinal Applications
Pyrrolidine derivatives	Ornithine or arginine	Cuscohygrine, hygrine	Limited medicinal use [12]
Tropane derivatives	Ornithine or arginine	Atropine, scopolamine, cocaine	Anesthesia, motion sickness, stimulant [12]
Piperidine derivatives	Lysine	Sedamine, lobeline, coniine	Respiratory stimulant, smoking cessation [12]

Alkaloid Class	Nitrogen Origin	Representative Compounds	Medicinal Applications
Quinoline derivatives	Tryptophan	Quinine, quinidine	Antimalarial, antiarrhythmic [12]
Isoquinoline derivatives	Tyrosine	Morphine, codeine, papaverine	Analgesic, cough suppression [12]
Indole derivatives	Tryptophan	Reserpine, strychnine, vincristine	Antihypertensive, chemotherapeutic [12]
Purine derivatives	Various	Caffeine, theobromine	Stimulant, bronchodilator [12]

Biosynthesis and Pharmacological Activities

Alkaloid biosynthesis typically begins with amino acids such as ornithine, lysine, tyrosine, tryptophan, and phenylalanine, undergoing transformations including decarboxylation, transamination, and oxidation reactions [12]. The biosynthetic pathways are complex and often species-specific, involving multiple enzymatic steps [12].

Alkaloids have a wide range of pharmacological activities, which has led to their extensive use in medicine:

- **Antimalarial**: Quinine and its derivatives [12].
- **Analgesic**: Morphine and related opioids [12].
- **Anticancer**: Vinca alkaloids (vinblastine, vincristine) and homoharringtonine [13] [12].
- **Cholinomimetic**: Galantamine for Alzheimer's disease [12].
- **Stimulant**: Caffeine, cocaine, nicotine [12].
- **Antihyperglycemic**: Berberine [12].

Only a small fraction (0.002%) of known alkaloids are used as licensed medicines, with 52 out of 27,683 alkaloids in the Dictionary of Natural Products having pharmaceutical applications [13]. The success of an alkaloid containing species as a medicine or food supplement is linked to its abundance, with cultivation often necessary to meet market demands [13].

Research Applications and Drug Development

Alkaloids represent important lead compounds for drug discovery due to their structural diversity and potent biological activities [13]. The Global Biodiversity Information Facility (GBIF) database has been used to assess species abundance, which is a core determinant for the development of a natural product into a medicine [13]. According to recent research, species that yield medicinal alkaloids show higher abundance in GBIF records compared to non-medicinal alkaloids, often linked to cultivation [13].

Alkaloids with high biodiversity are often simple alkaloids found in multiple species with the presence of 'driver species' and are more likely to be included in early-stage drug development compared to 'rare' alkaloids [13]. The development of alkaloid-based drugs must consider sustainable sourcing right from the start, as emphasized by recent research [13].

Experimental Methodologies and Research Protocols

Extraction Techniques for Phytochemicals

The yield, purity, and structural stability of extracted phytochemicals depend on the matrix in which the phytochemical is present, the method of extraction, the solvent used, the temperature, and the time of extraction [6]. Selection of appropriate extraction methods is crucial for retaining natural structure and properties of phytochemicals.

Conventional extraction methods:

- **Maceration**: Solid-liquid extraction at room temperature with agitation [6].
- **Percolation**: Continuous flow of solvent through the sample [6].
- **Decoction**: Boiling the plant material in water [6].
- **Reflux extraction**: Continuous cycling of solvent through condensation [6].
- **Soxhlet extraction**: Continuous extraction using fresh solvent portions [6].

Novel extraction methods:

- **Pressurized liquid extraction (PLE)**: Uses high pressure and temperature [6].
- **Microwave-assisted extraction (MAE)**: Utilizes microwave energy [6].
- **Ultrasound-assisted extraction (UAE)**: Employs ultrasonic waves [6].
- **Supercritical fluid extraction (SFE)**: Uses supercritical fluids, typically CO_2 [6].
- **Enzyme-assisted extraction (EAE)**: Uses enzymes to break down cell walls [6].
- **Natural deep eutectic solvent extraction (NADES)**: Employs green solvents [6].

Solvent Selection and Optimization

The selection of solvent affects the quality of the recovered phytochemical and its application in the development of food and nutraceutical products [6]. Solvents can be divided into:

- **Green solvents**: Water, ethanol, glycerol, fatty acids/oils, acetic acid, ionic liquids, carbon dioxide (CO_2), deep eutectic solvents and natural deep eutectic solvents (NADES) [6].
- **Other solvents**: Acetone, chloroform, butanol, methanol, ethyl acetate, methyl acetate, benzene, hexane, cyclohexane [6].

Loss in functional properties can occur with the use of non-compatible solvents and varied exposure to different temperatures [6]. The affinity of phytochemicals for specific solvents varies; for example, carotenoids are lipophilic and require non-polar solvents, while polyphenols have varying solubility based on their glycosylation patterns [6].

Analytical Techniques for Identification and Quantification

Advanced analytical techniques are essential for characterizing the complex mixture of phytochemicals in plant extracts:

- **High-performance liquid chromatography (HPLC)**: Widely used for separation and quantification [7].
- **Mass spectrometry (MS)**: Provides structural information and molecular weight [7].
- **Nuclear magnetic resonance (NMR)**: Elucidates detailed molecular structure [7].
- **Capillary electrophoresis**: Separates compounds based on charge and size [7].

Combined techniques such as LC-MS/MS and LC-NMR provide powerful tools for comprehensive phytochemical analysis, enabling both quantification and structural elucidation of compounds in complex mixtures [7].

The Scientist's Toolkit: Essential Research Reagents and Materials

Table 4: Key Research Reagents for Phytochemical Analysis

Reagent/Material	Function	Application Examples
Methanol, Ethanol, Acetone	Extraction solvents	Polyphenol and alkaloid extraction [6]
Hexane, Chloroform	Non-polar solvents	Carotenoid and chlorophyll extraction [6]
Deep Eutectic Solvents (DES)	Green extraction media	Eco-friendly extraction of various phytochemicals [6]
Myrosinase enzyme	Glucosinolate hydrolysis	Activation of glucosinolates to isothiocyanates [11]

- **2,2-Diphenyl-1-picrylhydrazyl (DPPH)**: Free radical for antioxidant capacity assessment [7].
- **ORAC assay reagents**: Fluorescent probes for oxygen radical absorbance capacity [7].
- **Cell culture media**: In vitro assessment of bioactivity and toxicity [11].
- **Animal model systems**: In vivo validation of efficacy and safety [11].

The four major classes of phytochemicals—polyphenols, carotenoids, glucosinolates, and alkaloids—represent a vast reservoir of bioactive compounds with significant potential for human health promotion and chronic disease prevention. While their diverse chemical structures and biological activities offer promising avenues for functional food development and drug discovery, several challenges remain.

Future research should focus on:

- **Bioavailability enhancement**: Developing novel delivery systems such as nanoencapsulation to improve the stability and bioavailability of phytochemicals [1].
- **Personalized nutrition**: Understanding how genetic variations affect individual responses to phytochemical interventions [9].
- **Sustainable sourcing**: Ensuring adequate supply of bioactive compounds through cultivation and biotechnological approaches [13].
- **Clinical validation**: Conducting well-designed human trials to substantiate health claims and establish effective doses [11].
- **Synergistic effects**: Investigating interactions between different phytochemicals and with other food components [6].

The integration of multi-omics approaches (genomics, transcriptomics, metabolomics) with bioinformatics and artificial intelligence will accelerate the discovery of novel bioactive phytochemicals and elucidation of their mechanisms of action [1]. Furthermore, advances in biotechnology may enable the engineering of biosynthetic pathways to enhance the production of valuable phytochemicals in plants or microbial systems [13].

As research continues to unravel the complex relationships between phytochemicals and human health, these compounds will play an increasingly important role in the development of evidence-based functional foods and preventive healthcare strategies. The translation of phytochemical research into practical applications requires interdisciplinary collaboration among plant scientists, food technologists, nutritionists, and clinical researchers to fully realize the potential of these remarkable natural compounds in promoting human health and preventing chronic diseases.

In the evolving field of functional foods research, bioactive compounds and phytochemicals have garnered significant scientific interest for their role in modulating complex physiological pathways. These naturally occurring molecules, abundant in plant-based foods, exert profound health benefits beyond basic nutrition, primarily through their interactions with antioxidant, anti-inflammatory, and immunomodulatory systems [1] [14]. The molecular mechanisms through which these compounds function involve sophisticated signaling networks, including the Nrf2-mediated antioxidant response and the NF-κB-driven inflammatory pathway [15] [16]. Understanding these mechanisms at a molecular level provides a scientific foundation for developing targeted nutritional strategies and functional food formulations aimed at preventing and managing chronic diseases [17] [18]. This technical review examines the core molecular pathways, explores the interplay between oxidative stress and inflammation, and details experimental approaches for investigating these mechanisms, providing researchers and drug development professionals with a comprehensive framework for advancing the field of bioactive compound research.

Molecular Pathways of Action

Antioxidant Defense Systems

The cellular antioxidant defense system represents a critical network of enzymatic and non-enzymatic components that maintain redox homeostasis. Reactive oxygen species (ROS) and reactive nitrogen species (RNS), including superoxide anion ($O_2^{\bullet-}$), hydroxyl radical (•OH), hydrogen peroxide (H_2O_2), and peroxynitrite ($ONOO^-$), are continuously generated through endogenous metabolic processes, particularly mitochondrial oxidative phosphorylation, and exogenous sources such as environmental pollutants [16]. Under physiological conditions, these reactive species function as signaling molecules; however, their overproduction leads to oxidative stress, resulting in macromolecular damage and contributing to various pathological states [16] [19].

The transcription factor Nrf2 (nuclear factor erythroid 2-related factor 2) serves as the master regulator of cellular antioxidant responses. Under basal conditions, Nrf2 is sequestered in the cytoplasm by its inhibitor Keap1 (Kelch-like ECH-associated protein 1) and targeted for proteasomal degradation. Upon oxidative stress, conformational changes in Keap1 disrupt this interaction, allowing Nrf2 stabilization and nuclear translocation [16] [20]. In the nucleus, Nrf2 binds to the Antioxidant Response Element (ARE) in the promoter regions of genes encoding numerous cytoprotective proteins, including heme oxygenase-1 (HO-1), NAD(P)H quinone dehydrogenase 1 (NQO1), and glutamate-cysteine ligase catalytic subunit (GCLc), the rate-limiting enzyme in glutathione synthesis [16] [20].

Bioactive compounds from functional foods, particularly polyphenols and anthocyanins, can activate the Nrf2 pathway through direct interaction with Keap1 cysteine residues or through modulation of kinase signaling pathways [15] [17]. For instance, anthocyanins such as cyanidin-3-glucoside have been demonstrated to reduce mitochondrial ROS generation and enhance the expression of antioxidant enzymes including superoxide dismutase (SOD), catalase (CAT), and glutathione peroxidase (GPX) [15] [21]. The resulting enhancement of cellular antioxidant capacity contributes to protection against oxidative damage to lipids, proteins, and DNA, thereby mitigating the initiation and progression of oxidative stress-related pathologies.

Anti-inflammatory Signaling Mechanisms

Chronic inflammation represents a fundamental underlying process in numerous chronic diseases, and its molecular regulation intersects significantly with oxidative stress pathways. The nuclear factor-kappa B (NF-κB) signaling pathway serves as a central regulator of inflammatory responses [15] [16]. In its inactive state, NF-κB is sequestered in the cytoplasm by inhibitory proteins of the IκB family. Pro-inflammatory stimuli, including cytokines, pathogen-associated molecular patterns (PAMPs), and damage-associated molecular patterns (DAMPs), activate the IκB kinase (IKK) complex, which phosphorylates IκB proteins, targeting them for ubiquitination and proteasomal degradation [16]. This process liberates NF-κB (typically p50/p65 heterodimers) to translocate to the nucleus, where it binds to specific κB sites in the promoter regions of genes encoding pro-inflammatory mediators, including cytokines (TNF-α, IL-1β, IL-6), chemokines, adhesion molecules, and inflammatory enzymes such as cyclooxygenase-2 (COX-2) and inducible nitric oxide synthase (iNOS) [15] [16] [21].

Bioactive compounds modulate inflammatory signaling through multiple mechanisms. Anthocyanins and other flavonoids have been shown to inhibit NF-κB activation by preventing IκB phosphorylation and degradation, thereby reducing the transcription of pro-inflammatory genes [15] [21]. Additionally, these compounds can modulate mitogen-activated protein kinase (MAPK) pathways, including p38, JNK, and ERK1/2, which upstream regulate NF-κB activity and AP-1 transcription factor activation [21]. The subsequent reduction in pro-inflammatory cytokine production (e.g., TNF-α, IL-1β, IL-6) and inhibition of inflammatory enzymes contributes to the resolution of inflammation and tissue protection [15] [21] [18].

Immunomodulatory Activities

The immunomodulatory properties of bioactive compounds extend beyond their anti-inflammatory effects to include direct regulation of immune cell function and phenotype. These compounds can influence both innate and adaptive immune responses through multiple mechanisms, including modulation of pattern recognition receptor signaling, alteration of immune cell differentiation, and regulation of cytokine production profiles [21] [19]. For instance, anthocyanins and their microbial metabolites can suppress the activation of the NLRP3 inflammasome, a multiprotein complex that processes pro-IL-1β and pro-IL-18 into their active forms, thereby reducing pyroptosis and systemic inflammation [21].

Furthermore, numerous phytochemicals influence adaptive immunity by modulating T helper cell differentiation, particularly by promoting anti-inflammatory Treg responses while suppressing pro-inflammatory Th1 and Th17 responses [18]. This immunomodulatory activity is often mediated through regulation of transcription factors such as STAT family members and through epigenetic mechanisms including histone modification and DNA methylation [21]. The interplay between bioactive compounds and the gut microbiota represents another crucial immunomodulatory axis, as microbial metabolites of dietary polyphenols, such as short-chain fatty acids and other postbiotic compounds, can exert systemic anti-inflammatory and immunoregulatory effects [21] [17].

Table 1: Key Reactive Species in Oxidative Stress and Their Sources

Reactive Species	Primary Production Source	Cellular Effects
Superoxide ($O_2^{\bullet-}$)	Mitochondrial electron transport chain (Complexes I & III), NADPH oxidases	Initiates oxidative chain reactions, reduces iron complexes
Hydrogen peroxide (H_2O_2)	Product of SOD-mediated dismutation, peroxisomal oxidases	Diffusible signaling oxidant; oxidative damage at high concentrations
Hydroxyl radical (•OH)	Generated from H_2O_2 via Fenton reaction (Fe^{2+} catalysis)	Highly reactive, damages lipids, proteins, and DNA
Peroxynitrite ($ONOO^-$)	Reaction between $O_2^{\bullet-}$ and nitric oxide (NO•)	Oxidizes and nitrates proteins, lipids, and DNA
Lipid peroxyl radical (LOO•)	ROS attack on polyunsaturated fatty acids in membranes	Propagates lipid peroxidation chain reactions

Table 2: Effects of Selected Bioactive Compounds on Molecular Pathways

Compound Class	Specific Compounds	Molecular Targets	Biological Effects
Anthocyanins	Cyanidin-3-glucoside, Delphinidin	NF-κB, Nrf2, MAPK pathways	↓IL-6, TNF-α; ↑IL-10; ↓ROS; Antioxidant enzyme induction
Flavonoids	Quercetin, Catechins	NF-κB, Nrf2, AP-1	Antioxidant, anti-inflammatory, immunomodulatory
Phenolic Acids	Caffeic acid, Ferulic acid	Inflammatory mediators, oxidative enzymes	Neuroprotection, antioxidant activity, reduced inflammation
Stilbenes	Resveratrol, Pterostilbene	Sirtuins, NF-κB, Nrf2	Anti-aging, cardiovascular protection, cognitive health

Pathway Interconnections and Cross-Regulation

The molecular pathways governing antioxidant, anti-inflammatory, and immunomodulatory responses are not isolated systems but rather function as an integrated network with extensive cross-regulation. The interplay between the Nrf2 and NF-κB pathways represents a prime example of this regulatory crosstalk [16]. Activation of the Nrf2 pathway not only enhances antioxidant capacity but also exerts anti-inflammatory effects through multiple mechanisms, including inhibition of NF-κB signaling via antioxidant-mediated reduction of ROS that act as NF-κB activators, and through direct protein-protein interactions between Nrf2 and NF-κB components [16]. Conversely, NF-κB activation can influence Nrf2 signaling through transcriptional regulation of Keap1 expression and through inflammatory mediator-induced oxidative stress [16].

ROS function as double-edged molecules in cellular signaling, serving as important second messengers at physiological levels while causing detrimental effects at pathological concentrations. Low levels of ROS can activate NF-κB and other pro-inflammatory signaling pathways, creating a feed-forward loop that amplifies inflammatory responses [16] [19]. This oxidative stress-inflammation cycle is particularly relevant in the context of chronic diseases, where persistent inflammation generates continuous oxidative stress, which in turn perpetuates inflammatory signaling [16]. Bioactive compounds can disrupt this vicious cycle through simultaneous modulation of both oxidative and inflammatory pathways, providing a multipronged approach to maintaining cellular homeostasis [15] [16] [21].

The immunomodulatory effects of bioactive compounds further intersect with their antioxidant and anti-inflammatory properties. For instance, the polarization of macrophages toward the anti-inflammatory M2 phenotype is regulated by both Nrf2 and NF-κB signaling pathways [21]. Additionally, the functionality of T lymphocytes is particularly sensitive to the redox environment, with ROS levels influencing T cell activation, differentiation, and apoptosis [19]. By modulating the cellular redox state, bioactive compounds can thereby influence adaptive immune responses, highlighting the intricate connections between antioxidant defense mechanisms and immunoregulation.

Experimental Methodologies

In Vitro Assessment of Antioxidant Activity

The evaluation of antioxidant capacity in bioactive compounds employs a range of in vitro assays based on distinct mechanisms. The DPPH (2,2-diphenyl-1-picrylhydrazyl) and ABTS (2,2'-azino-bis(3-ethylbenzothiazoline-6-sulfonic acid)) assays measure radical scavenging activity through electron transfer reactions, where the reduction of these stable radicals is monitored spectrophotometrically [21]. The FRAP (Ferric Reducing Antioxidant Power) assay quantifies the ability of compounds to reduce ferric ions (Fe^{3+}) to ferrous ions (Fe^{2+}), providing a measure of reducing capacity [21]. For a more biologically relevant assessment, cellular models including human keratinocytes (HaCaT), endothelial cells, and various primary cell cultures are utilized to measure intracellular ROS levels using fluorescent probes such as DCFH-DA (2',7'-dichlorofluorescin diacetate), which fluoresces upon oxidation by ROS [15] [20]. Additionally, the impact of bioactive compounds on endogenous antioxidant defenses is evaluated through measurement of antioxidant enzyme activities (SOD, CAT, GPX) and expression levels of Nrf2-target genes using techniques including Western blot, quantitative PCR, and reporter gene assays [15] [20].

Assessment of Anti-inflammatory Activity

In vitro models of inflammation typically utilize immune cells such as macrophages (RAW 264.7 cell line or primary macrophages) stimulated with pro-inflammatory agents including lipopolysaccharide (LPS) [15] [21]. The anti-inflammatory potential of bioactive compounds is assessed by measuring the production of inflammatory mediators including nitric oxide (NO) using the Griess reagent, prostaglandin E2 (PGE2) via ELISA, and pro-inflammatory cytokines (TNF-α, IL-1β, IL-6) using ELISA or multiplex immunoassays [15] [21]. Molecular mechanisms are further investigated through analysis of protein expression and phosphorylation status of key signaling molecules (IκBα, p65, p38, JNK, ERK) by Western blot, and nuclear translocation of transcription factors (NF-κB, AP-1) by immunofluorescence or electrophoretic mobility shift assays (EMSA) [15] [21]. Gene expression profiling of inflammatory markers using quantitative PCR provides additional insights into transcriptional regulation [15].

Evaluation of Immunomodulatory Properties

Immunomodulatory assessment extends to examining the effects of bioactive compounds on various immune cell populations and their functions. This includes analysis of cell surface marker expression using flow cytometry, measurement of cytokine secretion profiles, assessment of phagocytic activity in macrophages, and evaluation of antigen-presenting cell function [21] [19]. The impact on T cell responses is investigated through proliferation assays, analysis of T helper cell differentiation using intracellular cytokine staining, and measurement of regulatory T cell populations [18]. For compounds that may undergo microbial metabolism, co-culture systems incorporating immune cells and bacteria, or experiments utilizing microbial metabolites of the parent compounds, provide more physiologically relevant data on immunomodulatory mechanisms [21] [17].

Table 3: Standard Experimental Models for Pathway Analysis

Research Focus	In Vitro Models	Key Readouts	Common Assays
Antioxidant Activity	HaCaT keratinocytes, Endothelial cells	Intracellular ROS, Antioxidant enzyme activity, Nrf2 activation	DCFH-DA assay, SOD/CAT/GPX activity, ARE-reporter assay
Anti-inflammatory Effects	LPS-stimulated macrophages (RAW 264.7), Peripheral blood mononuclear cells (PBMCs)	NO production, Cytokine secretion, NF-κB activation	Griess assay, ELISA, Western blot, EMSA
Immunomodulation	Primary immune cells, Co-culture systems	Immune cell proliferation, Surface marker expression, Cytokine profiles	Flow cytometry, Mixed lymphocyte reaction, Multiplex immunoassays

The Scientist's Toolkit: Research Reagent Solutions

Table 4: Essential Research Reagents for Investigating Bioactive Compound Mechanisms

Research Reagent	Function/Application	Examples/Specifications
DCFH-DA	Fluorescent probe for detecting intracellular ROS	Cellular oxidation to fluorescent DCF; excitation/emission ~495/529 nm
LPS (Lipopolysaccharide)	Toll-like receptor 4 agonist to induce inflammatory responses	Used at 100 ng/mL-1 μg/mL to stimulate macrophages in inflammation models
ELISA Kits	Quantification of cytokine protein levels	TNF-α, IL-6, IL-1β, IL-10; high sensitivity kits (pg/mL range)
Nrf2 & NF-κB Antibodies	Detection of protein expression and localization	Phospho-specific antibodies for activation status; immunofluorescence
ARE-Luciferase Reporter	Measurement of Nrf2 transcriptional activity	Plasmid constructs with antioxidant response element driving luciferase

Research Reagent	Function/Application	Examples/Specifications
Cellular Antioxidant Assay Kits	Comprehensive assessment of antioxidant capacity	Commercially available kits measuring SOD, CAT, GPX activities
qPCR Primers	Quantification of gene expression changes	Custom or validated primers for Nrf2-target genes (HO-1, NQO1, GCLc)

Visualization of Core Signaling Pathways

The following pathway diagrams illustrate the key molecular mechanisms through which bioactive compounds exert their antioxidant, anti-inflammatory, and immunomodulatory effects, highlighting the interconnected nature of these cellular response systems.

Nrf2-Mediated Antioxidant Pathway

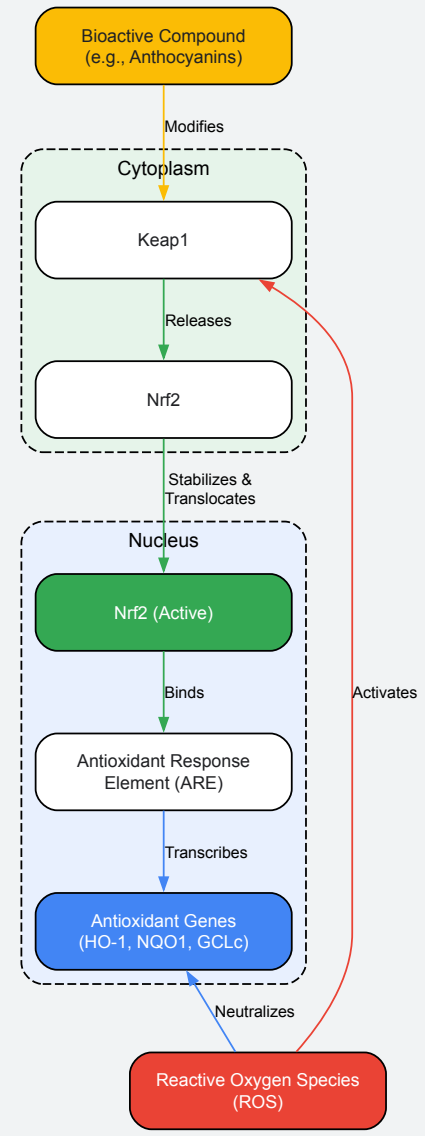

Nrf2 Antioxidant Pathway

NF-κB Inflammatory Signaling Pathway

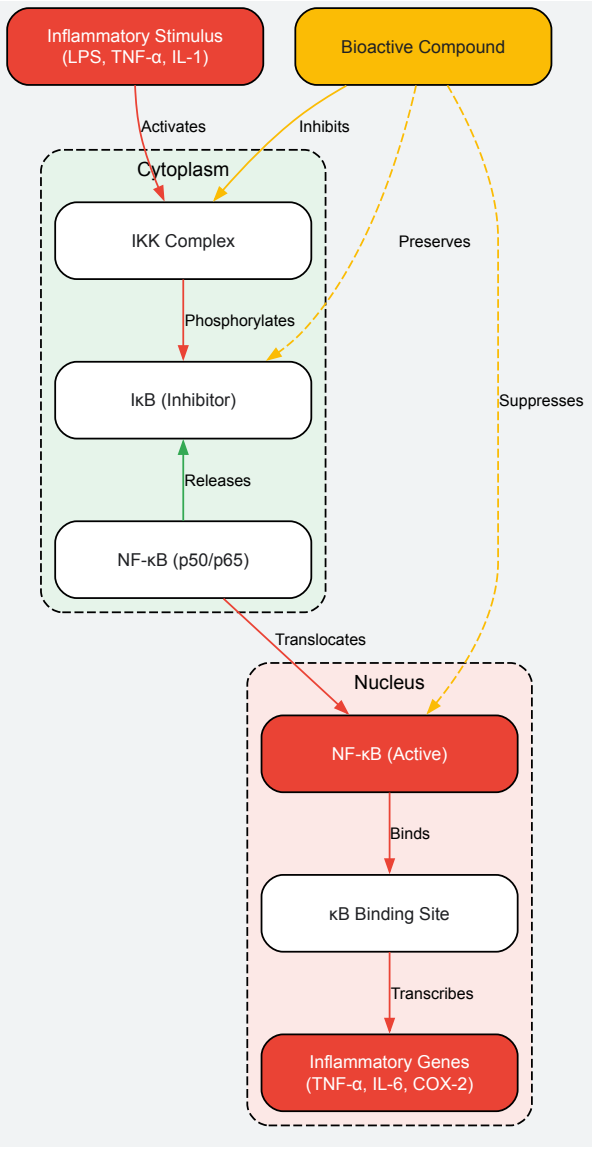

NF-κB Inflammatory Pathway

Integrated Pathway Crosstalk

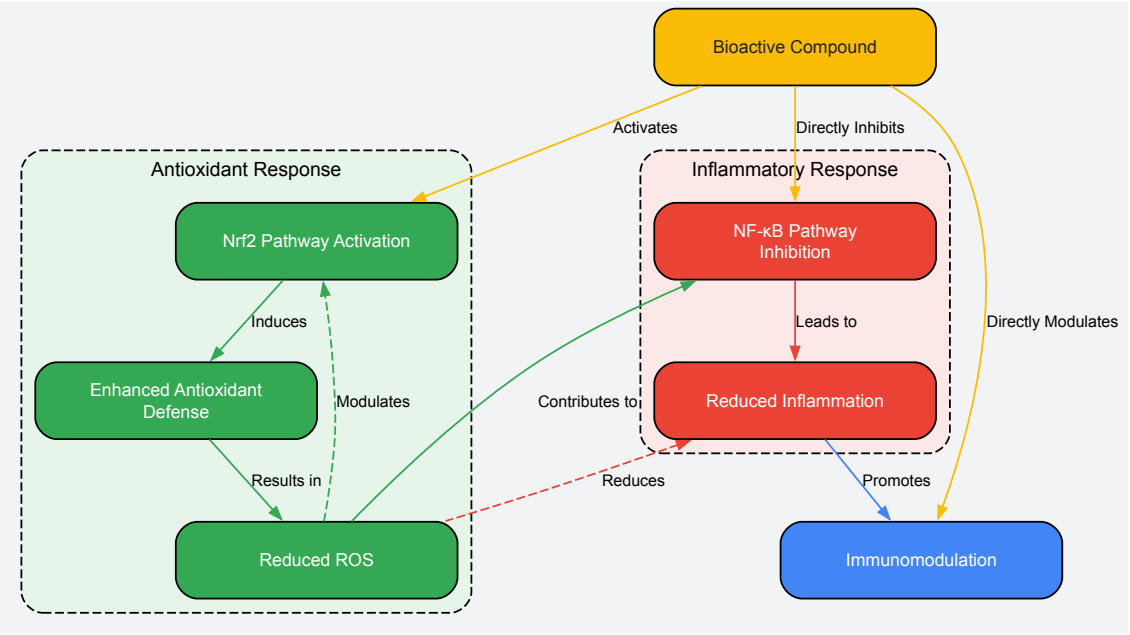

Pathway Crosstalk Network

The pursuit of sustainable and effective bioactive compounds for functional foods and pharmaceutical applications has catalyzed the exploration of novel biological sources. Within this landscape, **microalgae and underutilized plants** have emerged as promising reservoirs of diverse phytochemicals with significant health-promoting properties. The current global food system relies on a remarkably narrow biological foundation, with just four staple crops (wheat, rice, maize, and potato) representing more than 60% of the human energy supply [22]. This limited diversity creates both nutritional and sustainability challenges, particularly as the global population continues to grow.

Simultaneously, consumer demand for natural alternatives to synthetic antioxidants and bioactive compounds has increased substantially [23] [24]. Microalgae, with their high growth rate, metabolic plasticity, and ability to thrive in diverse environments, represent an underutilized resource capable of producing novel bioactive molecules [23] [25]. Similarly, underutilized plants—those species with inadequate commercial exploitation despite their nutritional and functional properties—offer tremendous potential for diversifying our sources of bioactive compounds while enhancing agricultural biodiversity [22] [24]. This technical review examines the bioactive profiles, extraction methodologies, mechanisms of action, and research applications of these promising biological resources within the broader context of functional foods research.

Bioactive Compounds from Microalgae: Chemical Diversity and Mechanisms

Major Bioactive Classes in Microalgae

Microalgae are photosynthetic microorganisms that produce a vast array of high-value biochemical compounds as part of their secondary metabolism. These compounds include **carotenoids, polyunsaturated fatty acids (PUFAs), proteins, peptides, polysaccharides, phenolics, and phytosterols** [23] [25] [26]. The antioxidant activity of microalgae significantly varies between species and is influenced by growth conditions, offering opportunities for optimization through cultivation parameter manipulation [23].

Table 1: Major Bioactive Compounds from Microalgae and Their Properties

Bioactive Category	Specific Compounds	Microalgal Sources	Documented Health Benefits
Carotenoids	Astaxanthin, β-carotene, Lutein, Fucoxanthin	*Haematococcus lacustris*, *Dunaliella salina*, *Chromochloris zofingiensis*	Antioxidant (astaxanthin shows ~10x higher activity than other carotenoids), anti-inflammatory, visual health support [23]
Polyunsaturated Fatty Acids (PUFAs)	Docosahexaenoic acid (DHA), Eicosapentaenoic acid (EPA), Arachidonic acid (AA)	*Phaeodactylum tricornutum*, *Nannochloropsis sp.*, *Isochrysis galbana*	Cardiovascular protection, anti-inflammatory effects, neuroprotective properties [23] [25]
Proteins and Peptides	Essential amino acids, Bioactive peptides	*Chlorella vulgaris*, *Arthrospira platensis* (Spirulina)	Antihypertensive, antioxidant, antidiabetic activities; high-quality protein source [27]
Phycobiliproteins	Phycoerythrin, Phycocyanin	*Porphyridium purpureum*, *Spirulina*	Antioxidant, anti-inflammatory, fluorescent markers for diagnostics [23]

The **antioxidant function** of microalgal compounds derives from two primary mechanisms: the activity of antioxidant enzymes or the production of molecules that serve as sacrificial scavengers of reactive oxygen species [23]. These mechanisms operate either by limiting reactive oxygen species in the digestive tract to lessen oxidative stress on the gut microbiome and epithelial cells, or by transporting antioxidants into the circulation for distribution throughout the body [23].

Microalgae Cultivation and Biomass Production

The cultivation of microalgae presents distinct advantages over traditional crops, including **higher growth rates** (20-30% faster than traditional food crops), no requirement for arable land, and a **photosynthetic efficiency** exceeding 8% (compared to 1-2% for high-efficiency commercial crops like sugar cane) [28]. Cultivation methods are categorized into open systems (such as raceway ponds) and closed systems (photobioreactors), each with distinct advantages and limitations [25] [26]. Open pond cultivation offers lower capital and operating costs but presents significant limitations including contamination risk and lack of environmental control, while closed systems provide a more controlled cultivation environment but at higher initial investment [26].

Optimization of cultivation conditions—including temperature, light intensity, light duration, pH, CO_2 concentration, and nutrient content—is essential for maximizing the production of target bioactive compounds [26]. The biochemical composition of microalgae can be strategically manipulated by altering these cultivation parameters, directing metabolic pathways toward the enhanced production of specific compounds [23] [25].

Underutilized Plants: Hidden Treasures of Bioactive Phytochemicals

Bioactive Diversity in Neglected Plant Species

Underutilized plants, frequently referred to as "minor crops," represent species that are nutritionally dense and well-adapted to local environments but remain inadequately explored at a commercial level [22] [24]. These plants offer tremendous potential as sources of natural colorants and bioactive compounds, with many possessing **superior nutritional profiles** compared to conventional crops [22]. The characterization and utilization of these species could significantly contribute to addressing both nutritional security and the need for natural bioactive compounds in functional food applications.

Table 2: Bioactive Compounds from Underutilized Plants and Their Applications

Plant Category	Example Species	Bioactive Compounds	Potential Applications
Underutilized Fruits	*Genipa americana* (Jagua), *Hibiscus sabdariffa* (Roselle)	Anthocyanins, Betalains, Polyphenols	Natural colorants, antioxidant-rich ingredients, functional beverages [24]
Underutilized Vegetables	Sowthistle, Armenian cucumber, Grass pea	Carotenoids, Polyphenols, Proteins	Nutritional fortification, disease risk reduction, dietary diversification [22]
Neglected Grains	Buckwheat, Amaranth, Moringa oleifera	Flavonoids, Phenolic acids, Gluten-free proteins	Functional foods for celiac disease, cardiovascular health, metabolic disorder management [22] [4]
Wild Crops	Various indigenous leafy vegetables, tubers, seeds	Diverse polyphenol profiles, Essential micronutrients	Dietary supplements, ethnomedicinal applications, nutrient-dense food ingredients [29]

Research indicates that underutilized plants typically contain substantial amounts of **polyphenols, carotenoids, anthocyanins, and betalains**, which contribute significantly to their antioxidant and anti-inflammatory properties [22] [24]. These compounds have demonstrated potential in addressing prevalent health concerns including obesity, diabetes, cardiovascular diseases, and neurodegenerative disorders [1] [22].

Health Benefits and Therapeutic Potential

Underutilized plants have demonstrated considerable potential in promoting human health and preventing chronic diseases. Studies have documented their **anti-inflammatory, antidiabetic, and anticancer effects** [22]. For example, bioactive compounds from buckwheat, sowthistle, Armenian cucumber, and specialized varieties of tomatoes, grass peas, eggplants, and lentils have shown health-promoting properties that warrant further investigation [22].

The **nutritional superiority** of many underutilized plants positions them as ideal candidates for addressing micronutrient deficiencies, which affect an estimated 2 billion people globally [22]. The exceptional nutritional properties, bioactive potential, and proven health benefits of underutilized plants indicate that increased promotion, domestication, and commercialization of these species should be strongly supported to enhance both human health and agricultural sustainability [22].

Extraction and Processing Methodologies

Advanced Extraction Techniques

The efficient extraction of bioactive compounds from both microalgae and underutilized plants requires sophisticated methodologies that maximize yield while preserving bioactivity. Traditional extraction methods are increasingly being replaced by **novel extraction techniques** that offer improved efficiency, reduced environmental impact, and enhanced selectivity [27] [24].

For microalgae, the recalcitrant nature of cell walls presents a significant challenge for compound extraction, necessitating effective cell disruption methods [23] [27]. Mechanical approaches include homogenization, ultrasonication, pulsed electric field treatment, and microwave-assisted extraction, while non-mechanical methods involve the use of chemical agents or enzymes to perforate cell walls and facilitate compound release [25] [26]. The application of **carbohydrate-active enzymes** has shown particular promise for enhancing nutrient bioavailability through degradation of microalgal cell walls, representing a valuable strategy for improving the efficacy of microalgal compounds in monogastric nutrition [23].

For underutilized plants, extraction techniques must be tailored to the specific compound classes and plant matrices involved. Advanced methods including **pressurized liquid extraction (PLE), pulsed electric field (PEF), microwave-assisted extraction (MAE), supercritical fluid extraction (SFE), ultrasound-assisted extraction (UAE), and enzyme-assisted extraction** have demonstrated significant improvements in extraction efficiency and compound stability compared to conventional approaches [24].

Processing Considerations for Bioactivity Preservation

Processing methods significantly impact the stability and bioactivity of compounds derived from both microalgae and underutilized plants. Techniques such as **nanoencapsulation** have been developed to enhance the stability, bioavailability, and therapeutic effectiveness of bioactive compounds, particularly polyphenols and natural colorants [1] [24]. This approach improves stability, protects compounds from degradation, and enhances absorption in the body, making them more effective in disease prevention and treatment [1].

The **bioavailability** of bioactive compounds is not guaranteed and depends on multiple factors including food structure, preparation methods, and interactions with the gut microbiota [4]. These variables can alter outcomes in ways that are difficult to predict, explaining why clinical outcomes are sometimes inconsistent and highlighting the need for more integrated approaches to processing and delivery [4].

Experimental Protocols and Research Methodologies

Standardized Extraction Protocol for Microalgal Carotenoids

The following detailed methodology outlines an optimized procedure for the extraction of carotenoids from microalgal biomass, incorporating both mechanical and chemical approaches for maximum yield:

- **Biomass Preparation**: Harvest microalgal biomass (*Haematococcus lacustris* for astaxanthin or *Dunaliella salina* for β-carotene) during stationary phase when carotenoid accumulation is maximal. Concentrate biomass using centrifugation (5,000 × g for 10 minutes) or filtration. Wash with distilled water to remove media components. Either process immediately or freeze at -80°C and lyophilize for 24 hours to obtain dry biomass [23] [26].
- **Cell Disruption**:
  - **Ultrasonication Method**: Resuspend biomass in appropriate solvent (ethanol for carotenoids) at a ratio of 1:10 (w/v). Subject to ultrasonication using a probe sonicator (amplitude 70%, pulse 5s on/5s off) for 10-15 minutes on ice to prevent overheating [25].
  - **Bead Milling Alternative**: For larger volumes, use bead milling with glass beads (0.5mm diameter) for 15-20 minutes at 4°C [26].
  - **Pulsed Electric Field**: Apply PEF treatment at 20-30 kV/cm for 1-10 ms to permeabilize cells while maintaining low temperature [27].
- **Solvent Extraction**: Add organic solvent (acetone, ethanol, or dimethyl sulfoxide) to disrupted biomass at ratio of 1:15 (w/v). Shake mixture at 150 rpm for 24 hours at 4°C in darkness to prevent photodegradation [23].
- **Separation and Concentration**: Centrifuge at 5,000 × g for 15 minutes to separate supernatant. Collect supernatant and evaporate under reduced pressure at 35°C using a rotary evaporator. Dissolve concentrated extract in minimal solvent for analysis or application [26].
- **Purification**: For further purification, apply extract to silica gel column chromatography and elute with hexane:acetone gradient (70:30 to 50:50 v/v). Analyze fractions by thin-layer chromatography and combine those containing target carotenoids [23].

Bioactivity Assessment Protocol

Standardized methods for evaluating the bioactivity of extracted compounds include:

- **Antioxidant Activity Assessment**:
  - **DPPH Assay**: Prepare 0.1 mM DPPH solution in methanol. Mix 1 mL DPPH solution with 1 mL sample at various concentrations. Incubate in darkness for 30 minutes. Measure absorbance at 517 nm. Calculate radical scavenging activity as percentage inhibition compared to control [23].
  - **ORAC Assay**: Prepare fluorescein solution (70 nM) in phosphate buffer. Mix with sample and incubate at 37°C for 10 minutes. Add AAPH solution and immediately measure fluorescence every minute for 90 minutes. Calculate area under curve compared to control [1].
- **Anti-inflammatory Assessment**:
  - **Cell-based ELISA**: Culture macrophages (RAW 264.7) and pre-treat with samples for 2 hours. Stimulate with LPS (1 μg/mL) for 24 hours. Measure TNF-α, IL-6, and PGE2 levels in supernatant using ELISA kits according to manufacturer protocols [25].
- **Antihypertensive Activity**:
  - **ACE Inhibition Assay**: Prepare ACE solution (25 mU) in borate buffer. Mix with sample and incubate at 37°C for 10 minutes. Add hippuryl-histidyl-leucine substrate and incubate for 30 minutes. Stop reaction with 1M HCl. Measure liberated hippuric acid by HPLC at 228 nm [27].

Signaling Pathways and Mechanisms of Action

Bioactive compounds from microalgae and underutilized plants exert their health benefits through modulation of key cellular signaling pathways. The following diagram illustrates the primary molecular mechanisms through which these compounds influence human health:

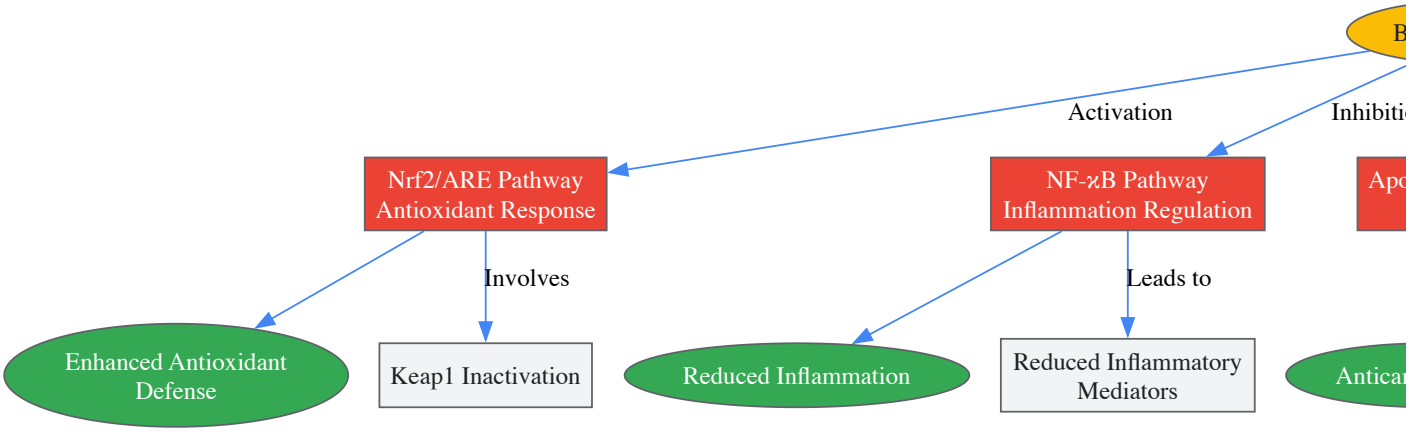

Diagram 1: Molecular Mechanisms of Bioactive Compounds from Novel Sources

The **Nrf2/ARE pathway** represents a crucial mechanism through which bioactive compounds from both microalgae and underutilized plants activate cellular antioxidant defenses. Under basal conditions, Nrf2 is bound to Keap1 in the cytoplasm and targeted for proteasomal degradation. Bioactive compounds, particularly electrophilic molecules such as carotenoids and polyphenols, can modify critical cysteine residues on Keap1, leading to Nrf2 release and translocation to the nucleus. Here, it binds to the Antioxidant Response Element (ARE), initiating transcription of cytoprotective genes including glutathione S-transferases, NAD(P)H quinone dehydrogenase 1, and heme oxygenase-1 [23] [4].

The **NF-κB pathway** regulation represents another key mechanism, particularly for anti-inflammatory effects. Bioactive compounds can inhibit IκB kinase (IKK), preventing IκB phosphorylation and degradation, thereby retaining NF-κB in the cytoplasm and reducing transcription of pro-inflammatory genes such as TNF-α, IL-6, and COX-2 [25] [4]. Additional mechanisms include modulation of apoptosis regulators (Bcl-2 family proteins, caspases) in cancer prevention, enhancement of mitochondrial function through biogenesis promotion, and regulation of gut microbiota composition which subsequently influences systemic inflammation and metabolic health [25] [4].

Research Toolkit: Essential Reagents and Methodologies

The following table details key research reagents and methodologies essential for investigating bioactive compounds from microalgae and underutilized plants:

Table 3: Research Reagent Solutions for Bioactive Compound Investigation

Reagent/Method	Specific Application	Function/Mechanism	Representative Examples
Cell Disruption Methods	Microalgae cell wall disruption	Mechanical or non-mechanical breakage of rigid cell walls to release intracellular compounds	Ultrasonication, bead milling, pulsed electric field, enzymatic lysis [25] [27]
Solvent Extraction Systems	Compound extraction and separation	Selective dissolution of target compounds based on polarity	Ethanol, acetone, dimethyl sulfoxide, supercritical CO_2 [26] [24]
Chromatography Materials	Compound separation and purification	Differential partitioning between stationary and mobile phases	Silica gel, C18 columns, Sephadex LH-20, HPLC/UPLC systems [23] [26]
Bioassay Kits	Bioactivity assessment	Quantitative measurement of specific biological activities	DPPH/ORAC antioxidant kits, ELISA for inflammatory markers, ACE inhibition assay kits [23] [27]
Cell Culture Models	In vitro bioactivity screening	Representative systems for evaluating biological effects	Caco-2 intestinal models, RAW 264.7 macrophages, HepG2 liver cells [25] [4]
Molecular Biology Reagents	Mechanism of action studies	Analysis of gene and protein expression in signaling pathways	PCR primers for Nrf2 target genes, antibodies for NF-κB pathway proteins, Western blot reagents [25] [4]

Microalgae and underutilized plants represent promising and sustainable sources of diverse bioactive compounds with significant potential for functional food and pharmaceutical applications. The exceptional chemical diversity of these resources—including carotenoids, polyphenols, PUFAs,

and unique secondary metabolites—coupled with their demonstrated health benefits positions them as valuable targets for further research and development.

Future research should focus on several critical areas: First, the optimization of cultivation and extraction methodologies to enhance compound yields while reducing production costs. Second, comprehensive clinical studies to validate the health benefits observed in preclinical models. Third, the development of targeted delivery systems to improve the bioavailability and efficacy of these compounds. Finally, the integration of multi-omics approaches and artificial intelligence in bioprospecting and compound characterization will accelerate the discovery of novel bioactive molecules from these promising sources [1] [4].

As the field advances, the strategic utilization of microalgae and underutilized plants will contribute significantly to the development of sustainable, effective functional foods and pharmaceuticals, while simultaneously enhancing agricultural biodiversity and supporting environmental sustainability. The continued investigation of these novel sources represents a convergence of nutritional science, sustainability, and biomedical research with profound implications for human health and planetary wellbeing.

The intricate communication network known as the gut-brain axis represents a pivotal frontier in understanding systemic health. This technical review elucidates the mechanisms by which dietary phytochemicals—bioactive compounds derived from plants—modulate the gut microbiota to exert influence on this axis. Through interactions with the gut microbiome, phytochemicals undergo biotransformation into bioactive metabolites, which in turn mediate neuroprotective, anti-inflammatory, and antioxidant effects. This review systematically details the specific pathways involved, including neural, endocrine, and immune signaling, and provides a comprehensive analysis of experimental models and methodologies employed in this rapidly advancing field. The evidence synthesized herein positions phytochemicals as promising candidates for developing targeted nutritional interventions and functional foods aimed at mitigating neurodegenerative diseases, mood disorders, and metabolic conditions through microbiota-mediated mechanisms.

The **gut-brain axis** (GBA) constitutes a complex, bidirectional communication network linking the gastrointestinal tract with the central nervous system (CNS). This system integrates neural pathways—primarily the vagus nerve—with endocrine, immune, and metabolic signaling routes to maintain physiological homeostasis [30] [31]. Central to this axis is the **gut microbiota**, the vast community of microorganisms residing in the gastrointestinal tract, which has co-evolved with the host to establish a mutualistic relationship. The human gut harbors approximately 100 trillion microbial cells, comprising thousands of bacterial species alongside archaea, viruses, and fungi, with their collective genome—the microbiome—containing nearly 150 times more genes than the human genome [30] [32]. This genetic and metabolic potential allows the gut microbiota to influence nearly every aspect of human biology, from health maintenance to disease progression.

The conceptualization of the **microbiota-gut-brain axis** (MGBA) has revolutionized our understanding of brain function and behavior. Evidence now confirms that gut microbes actively participate in regulating social behavior, depressive-like behaviors, and even physical performance and motivation [30]. The MGBA's importance is particularly evident in neurodegenerative diseases, where early microbiome alterations are detectable in preclinical Alzheimer's disease (AD) and prodromal Parkinson's disease (PD) patients [30]. Furthermore, studies in animal models provide compelling evidence that altered gut microbiota drives neurodegenerative pathogenesis, primarily through modulation of microglial functions and activation [30].

Phytochemicals, defined as biologically active non-nutrient plant compounds, represent a diverse class of molecules that interact extensively with the MGBA. These compounds, which include polyphenols, carotenoids, alkaloids, and terpenoids, are abundantly distributed in fruits, vegetables, seeds, nuts, whole grains, legumes, and tea [32] [17]. Unlike conventional nutrients, phytochemicals typically exhibit low bioavailability within the human body due to their complex chemical structures and metabolism as xenobiotics [32]. However, this poor absorption leads to extended retention times in the intestine, where they exert profound influences on the gut microbial ecology and, consequently, on systemic health outcomes [32]. The interplay between phytochemicals and the gut microbiota creates a synergistic relationship: gut bacteria metabolize phytochemicals into more bioavailable and often more active compounds, while phytochemicals selectively modulate the composition and function of the gut microbiota, promoting beneficial bacteria and inhibiting pathogenic species [33] [34].

Mechanisms of Phytochemical Modulation on the Gut-Brain Axis

Phytochemicals influence the gut-brain axis through multiple interconnected pathways, including neural signaling, endocrine regulation, immune modulation, and maintenance of barrier integrity. These mechanisms collectively contribute to the protective effects of phytochemical-rich diets against neurological disorders, metabolic diseases, and systemic inflammation.

Neural Signaling Pathways

The vagus nerve (VN) serves as the primary physical link between the gut and the brain, containing extensive visceral sensory and motor fibers that facilitate bidirectional communication [31]. Phytochemicals indirectly modulate this neural pathway through their effects on gut microbiota and their metabolic output. Gut bacteria metabolize dietary phytochemicals and produce various neuroactive compounds, including short-chain fatty acids (SCFAs), vitamins, and lipopolysaccharides (LPS). They also synthesize and utilize neurotransmitters such as γ-aminobutyric acid (GABA), dopamine (DA), norepinephrine (NE), and serotonin (5-hydroxytryptamine, 5-HT) [31]. These microbial metabolites can stimulate the enteric nervous system (ENS) within the gastrointestinal tract wall, converting chemical signals into neural impulses that travel to the central nervous system via the VN.

Research demonstrates that subdiaphragmatic vagotomy blocks afferent signals from the gut, resulting in changes in noradrenergic and GABAergic neurons within the ventral prefrontal cortex (vPFC) and nucleus accumbens (NAc), significantly reducing anxiety-like behaviors [31]. Similarly, chronic lesioning of gut-innervating vagal afferent neurons disrupts GABAergic gene networks in the amygdala, directly impacting anxiety states [31]. These findings highlight the critical role of VN communication in maintaining neurotransmitter system balance essential for emotional regulation. Afferent vagal neuron cell bodies located in the nodose ganglion (NG) extend to the gastrointestinal tract, respond to gut stimuli, and transmit signals to the nucleus tractus solitarius (NTS) via ascending pathways. This pathway enables regulation of the locus coeruleus (LC)-NE system in the basolateral amygdala (BLA), which mediates anxiety responses [31].

The following diagram illustrates the primary neural signaling pathways through which the gut microbiota, influenced by phytochemicals, communicates with the brain:

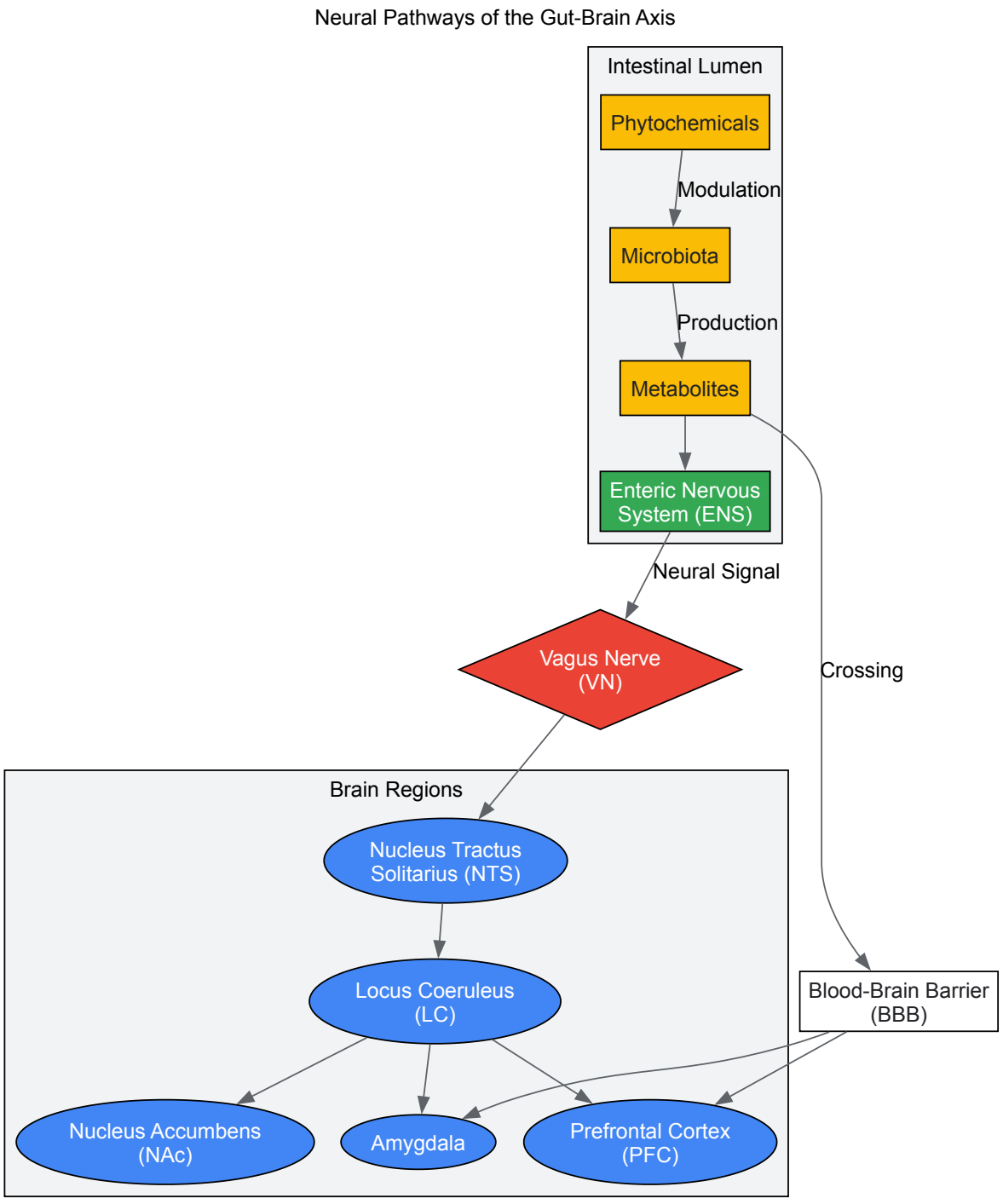

Endocrine and Immune Pathways

Beyond neural signaling, phytochemicals modulate the gut-brain axis through endocrine and immune mechanisms. The **hypothalamic-pituitary-adrenal (HPA) axis** represents a primary endocrine pathway connecting gut health with brain function. Psychological and physical stressors can disrupt HPA axis regulation, leading to cortisol release that impacts gut permeability and alters microbiota composition [31]. This creates a feedback

loop, as gut microbiota and their metabolites subsequently influence HPA axis activity. Phytochemicals can break this cycle by supporting microbial communities that regulate HPA axis responsiveness.

The immune system provides another crucial communication channel within the MGBA. Gut dysbiosis can trigger immune activation through multiple mechanisms, including increased intestinal permeability that allows bacterial lipopolysaccharides (LPS) to enter circulation [30]. This systemic inflammation can compromise blood-brain barrier integrity, allowing inflammatory cytokines to enter the brain and activate microglia—the CNS's resident immune cells [30]. Chronic microglial activation drives neuroinflammation, a pathological hallmark of neurodegenerative diseases like Alzheimer's and Parkinson's [30]. Phytochemicals with anti-inflammatory properties, such as curcumin and resveratrol, can attenuate this inflammatory cascade by rebalancing gut microbiota, reducing intestinal permeability, and decreasing the production of pro-inflammatory cytokines [33].

The metabolic activities of gut microbiota also generate various neuroactive compounds that influence brain function. Bacterial fermentation of dietary fibers produces **short-chain fatty acids (SCFAs)**—including acetate, propionate, and butyrate—which have demonstrated neuroprotective effects through multiple mechanisms [35]. Butyrate, in particular, enhances blood-brain barrier integrity by strengthening tight junctions between endothelial cells [30]. Additionally, gut bacteria produce and metabolize neurotransmitters, with specific strains capable of synthesizing GABA, serotonin, dopamine, and norepinephrine [30] [31]. While these peripherally produced neurotransmitters may not directly cross the blood-brain barrier, they can influence brain function via vagal afferents and by modulating the activity of enteroendocrine cells.

Key Phytochemical Classes and Their Microbial Interactions

Different classes of phytochemicals exhibit distinct interactions with the gut microbiota, influencing microbial ecology and generating bioactive metabolites that systemically affect host health. The table below summarizes the major phytochemical classes, their dietary sources, and their specific impacts on gut microbiota composition and function.

Table 1: Key Phytochemical Classes, Sources, and Microbiota Interactions

Phytochemical Class	Major Dietary Sources	Impact on Gut Microbiota	Key Microbial Metabolites
Flavonoids (e.g., Quercetin, Catechins)	Berries, apples, onions, green tea, cocoa [1] [33]	Enhance *Bifidobacterium*, *Lactobacillus*; Inhibit *Clostridium*, *Bacteroides* [33] [35]	Valerolactones, phenolic acids [33]
Anthocyanins	Blueberries, raspberries, black rice, purple vegetables [35]	Increase *Bifidobacterium*, *Lactobacillus*; Inhibit *Desulfovibrio*, *Enterococcus* [35]	Protocatechuic acid, vanillic acid [35]
Hydrolyzable Tannins (Ellagitannins, Gallotannins)	Pomegranate, walnuts, berries, plant seeds [35]	Promote *Bacteroides*, *Prevotella*, *Ruminococcus* [35]	Urolithins (A, B, C, D), gallic acid [35]
Carotenoids (Beta-carotene, Astaxanthin, Lutein)	Carrots, tomatoes, sweet potatoes, leafy greens, microalgae [1] [35]	Modulate *Bacteroidetes*, *Proteobacteria*; Increase *Akkermansia* [35]	Retinoids, apocarotenoids [35]
Curcumin	Turmeric [33]	Increase *Lactobacillaceae*, *Bacteroidaceae*; Restore microbial balance [33]	Tetrahydrocurcumin (ThC), demethylated derivatives [33]

Polyphenols and Flavonoids

Polyphenols constitute one of the largest and most studied classes of phytochemicals, renowned for their potent antioxidant and anti-inflammatory properties. This diverse group includes flavonoids, phenolic acids, lignans, and stilbenes [1] [17]. The human body poorly absorbs dietary polyphenols in their native forms, with approximately 90-95% reaching the colon intact, where they encounter the gut microbiota [33]. This limited bioavailability paradoxically enhances their opportunity to interact with and modulate the gut microbial community.

The relationship between polyphenols and gut microbiota is fundamentally bidirectional. Gut bacteria extensively metabolize polyphenols through enzymes such as β-glucosidases, α-rhamnosidases, and esterases, which remove sugar moieties and break down complex polyphenolic structures into simpler, more bioavailable metabolites [33]. These microbial metabolites often exhibit greater biological activity than their parent compounds and can more readily cross the blood-brain barrier to exert neuroprotective effects [33]. Simultaneously, polyphenols function as prebiotics by selectively stimulating the growth of beneficial bacterial taxa, including *Bifidobacterium* and *Lactobacillus* species, while inhibiting potential pathogens such as *Clostridium* and *Bacteroides* [33] [35]. This selective modulation contributes to improved gut barrier function and reduced systemic inflammation.

Flavonoids, a major polyphenol subclass, demonstrate particularly notable effects on the MGBA. Quercetin, a flavonol abundant in apples, onions, and berries, exhibits anti-inflammatory and antioxidant properties while positively modulating gut microbial composition [33]. Experimental evidence indicates that quercetin—but not its glycoside derivatives—inhibits the growth of potentially harmful bacteria including *Bacteroides galacturonicus*, *Escherichia coli*, and *Ruminococcus gauvreauii* in a dose-dependent manner [35]. Similarly, catechins from green tea influence gut

microbial ecology and generate metabolites that protect neurons from oxidative damage and inflammation, key drivers of neurodegenerative pathologies [33].

Curcumin and Carotenoids

Curcumin, the principal curcuminoid in turmeric, exemplifies the complex interplay between phytochemicals and gut microbiota. Despite its well-documented anti-inflammatory, antioxidant, and neuroprotective properties, curcumin exhibits notoriously poor bioavailability due to low water solubility, chemical instability, and rapid metabolism [33]. The gut microbiota plays a crucial role in transforming curcumin into more bioavailable and pharmacologically active metabolites, including tetrahydrocurcumin (ThC) and various demethylated derivatives [33]. Different bacterial strains, particularly *Bifidobacteria* and *Lactobacilli*, employ diverse metabolic processes including hydroxylation, demethylation, reduction, and demethoxylation to biotransform curcumin [33].

In experimental models of neurodegenerative diseases, curcumin demonstrates significant therapeutic potential. In mice with Alzheimer's disease, curcumin administration improved spatial learning and memory abilities, reduced amyloid plaques in the hippocampus, and concurrently altered the composition of bacterial taxa associated with AD pathology, including *Lactobacillaceae*, *Rikenellaceae*, and *Bacteroidaceae* [33]. Similarly, in a mouse model of Parkinson's disease induced by MPTP, curcumin and its metabolite ThC significantly reversed dopamine depletion and inhibited monoamine oxidase-B (MAO-B) activity [33]. These findings support the hypothesis that curcumin's neuroprotective effects operate indirectly through the "microbiota-GBA," whereby the compound influences the CNS by modulating gut microbial composition and function.

Carotenoids, including beta-carotene, astaxanthin, and lutein, represent another important class of phytochemicals with demonstrated effects on the MGBA. These lipophilic pigments, found in colorful fruits and vegetables, exhibit high antioxidant activity that supports human health [35]. Research indicates that dietary astaxanthin alters the relative abundances of several bacterial phyla and genera in mouse models, including *Bacteroidetes*, *Proteobacteria*, *Butyricimonas*, and *Akkermansia* [35]. These microbial changes correlate with improved metabolic parameters and reduced inflammation, suggesting a potential mechanism for carotenoids' systemic health benefits. The microbial metabolism of carotenoids generates various retinoids and apocarotenoids that may directly or indirectly influence brain function through anti-inflammatory and antioxidant mechanisms.

Experimental Models and Methodologies

Research investigating phytochemical-microbiota-brain interactions employs a diverse array of experimental models and methodological approaches, ranging from in vitro systems to human clinical trials. Each model offers distinct advantages and limitations for elucidating specific aspects of this complex interplay.

In Vitro and Animal Models

In vitro systems provide controlled environments for mechanistic studies of phytochemical-microbe interactions. These include:

- **Bacterial Co-culture Systems**: Used to assess the direct effects of phytochemicals on specific bacterial strains. For example, fluorescence in situ hybridization (FISH) has demonstrated that flavonoids enhance the growth of *Bifidobacterium*, *Lactobacillus*, and *Enterococcus* species while inhibiting *Clostridium* and *Bacteroides* species [35]. Similarly, optical density measurements of culture media have revealed that *Bifidobacterium* and *Clostridium* species participate in pomegranate ellagitannin metabolism in a bacteria-dependent manner [35].

- **In Vitro Fermentation Models**: Simulate colonic conditions to study the microbial metabolism of phytochemicals. These systems have shown that anthocyanins from various sources significantly impact the growth of gut microbiota, including *Bifidobacterium* spp., *Lactobacillus* spp., *Staphylococcus aureus*, and *Salmonella typhimurium* [35]. Similarly, incubation of raspberry anthocyanins with active human microflora demonstrates significant degradation of these compounds, highlighting their microbiota-dependent metabolism [35].

Animal models, particularly rodents, enable in vivo investigation of phytochemical effects on the MGBA:

- **Mouse Models of Neurodegenerative Diseases**: Transgenic models (e.g., 5xFAD mice for Alzheimer's research) and neurotoxin-induced models (e.g., MPTP for Parkinson's research) allow researchers to examine how phytochemical interventions affect both gut microbiota and neuropathology [30] [33]. For instance, studies in 5xFAD mice have revealed that gut microbiota provides essential cues to microglia, influencing their transition from homeostatic states to disease-associated phenotypes (DAM) that cluster near Aβ plaques [30].

- **Behavioral Assessment**: Tests such as the forced swim test, open field test, and elevated plus maze evaluate anxiety-like and depressive-like behaviors in rodents following phytochemical interventions, correlating behavioral changes with microbial alterations [31].

The following diagram outlines a typical experimental workflow for investigating phytochemical effects on the gut-brain axis in animal models:

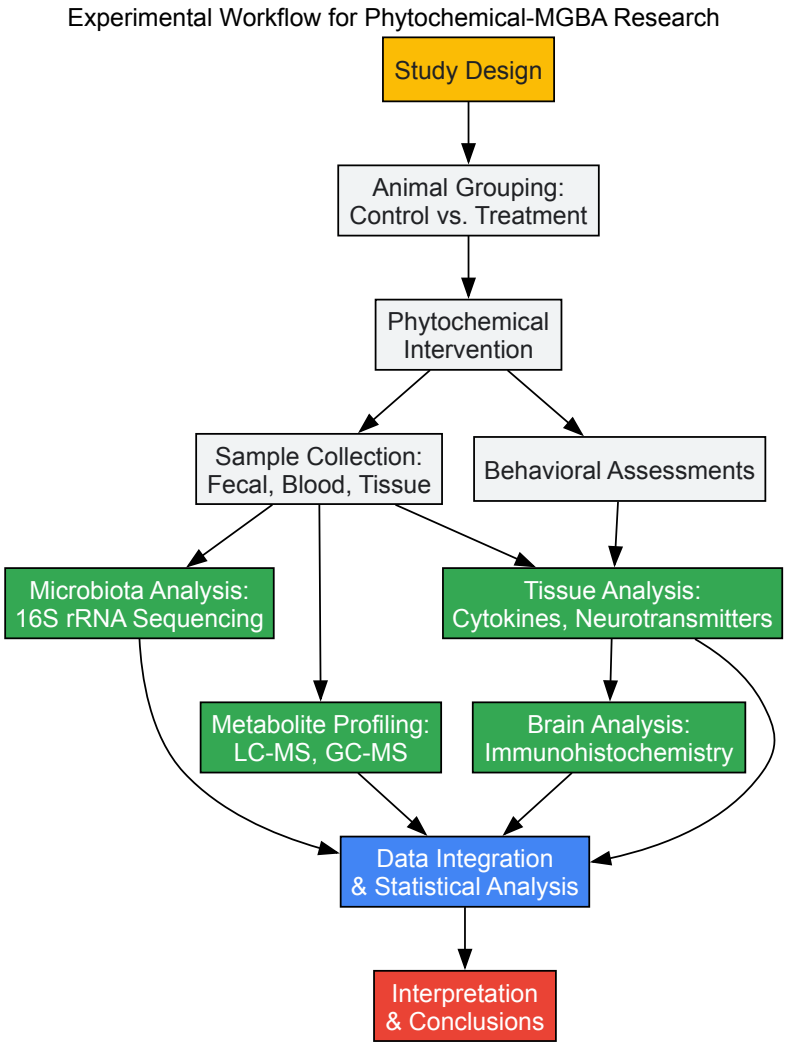

Human Studies and Analytical Approaches

Human studies provide critical translational evidence for phytochemical effects on the MGBA:

- **Clinical Trials**: Controlled interventions assess how phytochemical consumption alters gut microbiota composition and function in human populations. For example, an 8-week study with 51 subjects found that anthocyanin and prebiotic fiber supplementation increased *Bacteroidetes* and reduced *Firmicutes* and *Actinobacteria* at the phylum level [35]. Another human trial demonstrated that subjects consuming anthocyanin-rich red wine exhibited increased relative abundances of *Eggerthella lenta*, *Bifidobacterium*, and *Enterococcus* at the genus level [35].

- **Observational Studies**: Correlate long-term dietary patterns with gut microbiota profiles and health outcomes. These studies have revealed that individuals consuming diets rich in diverse phytochemicals typically harbor more beneficial microbial communities with greater production of health-promoting metabolites like SCFAs [32].

Advanced analytical technologies have dramatically accelerated research in this field:

- **Next-Generation Sequencing (NGS)**: 16S rRNA sequencing characterizes microbial community composition, while shotgun metagenomic sequencing provides insights into functional genetic potential [35]. These approaches have identified specific bacterial taxa associated with phytochemical metabolism and revealed how dietary interventions alter gut microbial ecology.

- **Metabolomics**: Liquid chromatography-mass spectrometry (LC-MS) and gas chromatography-mass spectrometry (GC-MS) profile the complex metabolites derived from phytochemical metabolism by gut bacteria [35]. These techniques have been instrumental in identifying bioactive microbial metabolites such as urolithins from ellagitannins and valerolactones from flavonoids.

- **Gnotobiotic Models**: Germ-free animals colonized with specific microbial communities enable researchers to establish causal relationships between particular bacteria, phytochemical metabolism, and host physiology. These models have been particularly valuable for identifying individual bacterial species involved in the biotransformation of specific phytochemicals [35].

Table 2: Key Research Reagents and Methodologies for Phytochemical-Microbiota Research

Research Tool Category	Specific Examples	Applications and Functions
Sequencing Technologies	16S rRNA sequencing, Shotgun metagenomics [35]	Characterize microbial community composition and functional potential
Metabolomic Platforms	LC-MS, GC-MS [35]	Identify and quantify phytochemical metabolites and microbial products
Cell Culture Models	Bacterial co-cultures, Caco-2 cells, SH-SY5Y cells [33] [35]	Study specific microbial transformations and gut barrier interactions
Animal Models	Germ-free mice, MPTP Parkinson's model, 5xFAD Alzheimer's model [30] [33]	Investigate causal relationships in complex physiological systems
Bioinformatic Tools	QIIME 2, PICRUSt, MG-RAST [35]	Analyze sequencing data and predict functional capabilities
Behavioral Assays	Open field test, Elevated plus maze, Forced swim test [31]	Assess anxiety-like and depressive-like behaviors in rodents

Implications for Functional Foods and Therapeutics

The growing understanding of phytochemical-microbiota interactions presents significant opportunities for developing targeted functional foods and therapeutic interventions. The strategic incorporation of specific phytochemicals into food matrices can enhance their bioavailability and efficacy, supporting health maintenance and disease prevention through microbiota-mediated mechanisms.

Functional Food Development

Functional foods are dietary compounds that provide health benefits beyond basic nutrition due to the presence of crucial bioactive compounds [1]. The development of functional foods enriched with phytochemicals involves several key stages: identification of beneficial compounds, their extraction from natural sources, and their incorporation into food matrices while ensuring stability, bioavailability, and efficacy [1]. Successful functional food products must also demonstrate palatability and consumer acceptability, requiring careful consideration of sensory properties, cost, and convenience [1].

Recent advances in food technology have enabled more effective delivery of phytochemicals in functional foods. **Nanoencapsulation techniques** enhance the bioavailability and therapeutic effectiveness of polyphenols by improving their stability, protecting them from degradation, and enhancing absorption in the body [1]. Similarly, biotechnological and AI-driven approaches have revolutionized the precision, efficacy, and characterization of functional food products by enabling high-throughput screening of bioactive compounds, predictive modeling for formulation, and large-scale data mining to identify novel ingredient interactions and health correlations [1] [17].

Promising functional food applications include:

- **Probiotic-Phytochemical Synbiotics**: Combining specific probiotic strains with selective phytochemical prebiotics to enhance microbial survival and functionality. For example, combining *Bifidobacterium* strains with anthocyanin-rich berry extracts may synergistically improve gut barrier function and reduce inflammation [1] [35].
- **Fermented Functional Foods**: Utilizing fermentation processes to enhance the bioaccessibility of phytochemicals. Bacterial enzymes produced during fermentation can metabolize phytochemicals into more active forms while simultaneously increasing the abundance of beneficial bacteria [17].
- **Waste Valorization**: Using agricultural by-products (e.g., olive leaves, citrus peels) as sustainable sources of phytochemicals for functional food enrichment [4]. These by-products often contain high concentrations of polyphenols that can be extracted using environmentally friendly methods and incorporated into food products.

Therapeutic Applications for Neurological Disorders

The modulatory effects of phytochemicals on the MGBA offer promising therapeutic avenues for various neurological and psychiatric conditions:

- **Neurodegenerative Diseases**: Phytochemicals demonstrate significant potential in mitigating the progression of Alzheimer's and Parkinson's diseases. Curcumin, resveratrol, and epigallocatechin gallate (EGCG) have shown neuroprotective effects in experimental models, reducing protein aggregation, oxidative stress, and neuroinflammation—key drivers of neurodegenerative pathology [30] [33]. These effects are mediated, at least partially, through interactions with the gut microbiota. For instance, curcumin administration in Alzheimer's mouse models

not only improved cognitive function and reduced amyloid plaques but also altered the composition of bacterial taxa associated with AD pathology [33].

- **Anxiety and Depression**: Phytochemicals with anxiolytic and antidepressant properties, such as flavonoids from citrus fruits and cocoa, operate through multiple MGBA pathways. They influence the composition of gut microbiota, increase the production of GABA and other neuroactive metabolites, reduce HPA axis hyperactivity, and decrease systemic inflammation—all factors implicated in mood disorders [31]. Clinical evidence indicates that regular consumption of polyphenol-rich foods correlates with reduced risk of depression and anxiety, suggesting their potential as adjunctive therapies [31].

- **Neurodevelopmental Disorders**: Emerging research suggests that phytochemical interventions during critical developmental periods may influence the risk and progression of conditions like autism spectrum disorder (ASD) through microbiota-mediated mechanisms [33]. While this area requires further investigation, preliminary animal studies indicate that specific phytochemicals can ameliorate behavioral abnormalities associated with neurodevelopmental disorders by modulating the gut-brain axis.

The following table summarizes key phytochemicals with documented effects on neurological outcomes through microbiota modulation:

Table 3: Phytochemicals with Documented Neuroprotective Effects via Microbiota Modulation

Phytochemical	Primary Sources	Neurological Benefits	Microbiota Mechanisms
Curcumin	Turmeric [33]	Improved memory, reduced amyloid plaques, neuroprotection [33]	Increased *Lactobacillaceae*, *Bacteroidaceae*; restoration of microbial balance [33]
Resveratrol	Grapes, red wine, peanuts [33]	Neuroprotection, reduced neuroinflammation, improved PD symptoms [33]	Modulation of gut microbiota composition; increased beneficial metabolites [33]
Quercetin	Apples, onions, berries [33]	Anti-depressant effects, reduced neuroinflammation [33]	Growth enhancement of beneficial bacteria; inhibition of pathogens [35]
Catechins	Green tea, cocoa [33]	Cognitive enhancement, neuroprotection, reduced AD risk [33]	Increased *Bifidobacterium*, *Lactobacillus*; production of bioactive metabolites [33]
Anthocyanins	Berries, purple vegetables [35]	Cognitive improvement, reduced neuroinflammation [35]	Increased *Bifidobacterium*, *Lactobacillus*; inhibition of pro-inflammatory bacteria [35]

Challenges and Future Directions

Despite significant progress in understanding phytochemical-microbiota-brain interactions, several challenges remain that warrant attention in future research:

- **Bioavailability and Metabolism**: The poor bioavailability of many phytochemicals continues to limit their therapeutic application [33] [17]. Future research should focus on developing innovative delivery systems, such as nanoencapsulation and phospholipid complexes, to enhance the stability and absorption of these compounds [1]. Additionally, a deeper understanding of individual variation in phytochemical metabolism, influenced by unique microbial profiles, will be essential for personalized nutrition approaches.

- **Mechanistic Elucidation**: While numerous studies report associations between phytochemical consumption, microbial changes, and health outcomes, the precise molecular mechanisms underlying these effects often remain unclear [33] [35]. Advanced techniques including multi-omics integration (genomics, transcriptomics, proteomics, metabolomics), gnotobiotic models, and bacterial culturomics will help establish causal relationships and identify specific bacterial strains and enzymes responsible for phytochemical biotransformation.

- **Personalized Nutrition**: The concept of personalized nutrition—tailoring dietary recommendations based on individual characteristics including microbiome composition—represents a promising future direction [4]. As research reveals how individual variations in gut microbiota influence responses to specific phytochemicals, we can develop more targeted and effective nutritional interventions. This approach acknowledges that the same phytochemical may have different effects depending on an individual's unique microbial ecosystem.

- **Regulatory Standardization**: The regulatory landscape for functional foods varies considerably across regions, creating challenges for product development and claims substantiation [1] [4]. Establishing internationally harmonized standards for efficacy, safety, and labeling will be crucial for building consumer trust and ensuring the widespread integration of evidence-based functional foods into the market.

- **Long-term Clinical Evidence**: While preclinical studies provide compelling evidence for phytochemical benefits, well-designed long-term human trials are needed to validate these effects and establish optimal dosing regimens [33]. Future clinical studies should incorporate microbiome analysis as a key outcome measure and consider individual baseline microbiota composition as a potential determinant of treatment response.

In conclusion, the modulation of the gut-brain axis by dietary phytochemicals represents a promising frontier in nutritional neuroscience and functional food development. The bidirectional relationship between phytochemicals and gut microbiota creates a foundation for novel therapeutic approaches that target the MGBA to support neurological health and prevent disease. As research in this field advances, interdisciplinary collaboration among nutrition scientists, microbiologists, neuroscientists, and food technologists will be essential to translate mechanistic insights into effective clinical and public health applications.

From Bench to Bedside: Advanced Extraction, Analysis, and Therapeutic Applications

The growing interest in **functional foods** and **bioactive compounds** is driven by converging scientific, public health, and consumer trends focused on addressing the global burden of non-communicable diseases [36]. Bioactive compounds—including polyphenols, carotenoids, phenolic acids, and flavonoids—demonstrate diverse biological activities such as antioxidant, anti-inflammatory, cardioprotective, and neuroprotective effects [1] [36]. However, successful exploitation of these valuable molecules depends greatly on their effective extraction from natural sources [37].

Traditional extraction methods often require longer processing times, higher temperatures, and large amounts of organic solvents, raising concerns about lower extraction yields, energy consumption, and environmental impact [38] [39]. In response, innovative extraction technologies have emerged that offer enhanced efficiency, selectivity, and sustainability while better preserving bioactive compound integrity [40].

This technical guide provides an in-depth examination of four key innovative extraction techniques: **Supercritical Fluid Extraction (SFE)**, **Microwave-Assisted Extraction (MAE)**, **Ultrasound-Assisted Extraction (UAE)**, and **Natural Deep Eutectic Solvents (NADES)**. Framed within bioactive compounds and functional foods research, this review equips researchers and scientists with detailed methodologies, comparative analysis, and practical implementation guidelines for these advanced extraction approaches.

Core Principles of Green Extraction Technologies

The Shift Toward Sustainable Extraction

Green extraction technologies are based on the principles of **green chemistry**, resulting in innovation through the selection of renewable resources, reduced solvent consumption, and decreased energy requirements [39]. These methods offer better selectivity for isolating target compounds while minimizing formation of by-products and avoiding unwanted reactions during extraction [39]. The sustainability of methods applied to extract and purify bioactive compounds is fundamental to modern food and pharmaceutical development [39].

Bioactive Compounds in Functional Foods

Bioactive compounds in functional foods constitute a broad and chemically diverse group of natural substances that provide health benefits beyond basic nutrition [36]. They are primarily classified into **polyphenols**, **flavonoids**, **carotenoids**, **polyunsaturated fatty acids (PUFAs)**, **bioactive peptides**, and various other specialized metabolites [1] [36]. These compounds are derived from plant-based sources (fruits, vegetables, seeds, cereals), marine organisms (macroalgae, microalgae), and microbial sources [1] [36].

Table 1: Major Classes of Bioactive Compounds and Their Health Benefits

Compound Class	Examples	Major Food Sources	Key Health Benefits
Polyphenols	Flavonoids, Phenolic acids, Lignans, Stilbenes	Berries, apples, green tea, cocoa, coffee, whole grains	Cardiovascular protection, anti-inflammatory effects, antioxidant properties [1]
Carotenoids	Beta-carotene, Lutein	Carrots, sweet potatoes, spinach, mangoes, kale	Supports immune function, enhances vision, promotes skin health [1]
Omega-3 PUFAs	EPA, DHA	Fatty fish, microalgae, seaweed	Reduces cardiovascular risk, anti-inflammatory effects, supports brain health [1]
Bioactive Peptides	Cryptides, Lactoferrin	Dairy, eggs, meat, fish, plant proteins	Antihypertensive, antioxidant, antimicrobial, immunomodulatory [36] [40]

Supercritical Fluid Extraction (SFE)

Fundamental Principles and Mechanisms

Supercritical Fluid Extraction (SFE) uses solvents at temperatures and pressures above their critical points, where they exhibit unique properties intermediate between gases and liquids [41]. **Supercritical carbon dioxide ($scCO_2$)** is the most widely used solvent due to its moderate critical

parameters (31.1°C, 72.8 bar), non-toxicity, non-flammability, and low cost [41] [42]. In the supercritical state, CO_2 exhibits high diffusivity, low viscosity, and tunable solvating power [41].

The solvating power of $scCO_2$ can be fine-tuned by adjusting **temperature** and **pressure**, allowing selective extraction of target compounds [41]. However, the non-polar nature of $scCO_2$ limits its effectiveness for polar compounds, which has led to the development of **$scCO_2$ microemulsions** that feature nanoscale aqueous and non-aqueous domains within the supercritical fluid phase, significantly expanding its application range [41].

Experimental Protocol for SFE

Materials and Equipment:

- Supercritical fluid extraction system with CO_2 pump, back-pressure regulator, and collection vessel
- High-purity carbon dioxide (99.9%)
- Co-solvents (e.g., ethanol, methanol) for polarity modification
- Sample matrix (plant material, algae, etc.) with proper particle size reduction

Procedure:

- **Sample Preparation:** Reduce particle size of raw material to 0.1-0.3mm to increase surface area for extraction. For plant materials, moisture content should be optimized (typically <10%).
- **System Preparation:** Load sample into extraction vessel. Ensure proper sealing of all connections. Set thermostatic controls to desired temperature (typically 40-80°C).
- **Pressurization:** Pressurize system to desired operating pressure (typically 100-400 bar) using CO_2 pump.
- **Dynamic Extraction:** Initiate CO_2 flow through the system (typical flow rates: 1-10 mL/min for lab-scale systems). Maintain constant temperature and pressure.
- **Collection:** Depressurize CO_2-extract mixture through back-pressure regulator into collection vessel. For volatile compounds, collection in organic solvent or on solid-phase traps may be necessary.
- **Extract Processing:** Evaporate any co-solvent if used. Weigh extract and store under appropriate conditions for analysis.

Optimization Parameters:

- Pressure: Higher pressure increases solvent density and solvating power
- Temperature: Affects both solvent density and solute vapor pressure
- CO_2 Flow Rate: Optimizes contact time and extraction kinetics
- Modifier Type and Concentration: Enhances polarity range (typically 1-15% ethanol)

Applications and Scale-Up Considerations

SFE has been successfully applied for extraction of **carotenoids** from microalgae and marine macroalgae [39], **essential oils** from herbs and spices, **phytosterols** from plant matrices, and **omega-3 fatty acids** from marine sources [37]. Scale-up of SFE requires careful consideration of **pressure drop profiles**, **particle bed channeling**, and **mass transfer limitations** not observed at bench scale [40]. Industrial SFE systems typically employ multiple extraction vessels operating in tandem to semi-continuous processing [40].

Microwave-Assisted Extraction (MAE)

Fundamental Principles and Mechanisms

Microwave-Assisted Extraction (MAE) utilizes electromagnetic radiation (typically 0.3-300 GHz) to heat materials directly through dipole rotation and ionic conduction mechanisms [39]. The rapid heating leads to **internal pressure buildup** within plant cells, causing rupture and enhanced release of bioactive compounds [40]. MAE offers advantages including **reduced extraction time**, **lower solvent consumption**, and **improved extraction yields** compared to conventional methods [39] [40].

MAE can be performed in **closed vessels** under elevated pressure or **open vessels** under atmospheric pressure, with the former allowing temperatures above the normal boiling point of solvents [39]. The efficiency of MAE depends on the **dielectric properties** of both the solvent and sample matrix, which determine their ability to absorb microwave energy [40].

Experimental Protocol for MAE

Materials and Equipment:

- Microwave extraction system with temperature and pressure controls
- Extraction vessels (open or closed depending on application)
- Polar solvents (e.g., water, ethanol, methanol) or solvent mixtures

- Sample matrix with proper particle size reduction

Procedure:

- **Sample Preparation:** Grind sample to appropriate particle size (0.1-2mm). For closed-vessel systems, moisture content adjustment may be necessary.
- **Solvent-Sample Mixture:** Mix sample with selected solvent in extraction vessel. Typical solvent-to-sample ratios range from 5:1 to 30:1 mL/g.
- **Extraction Parameters:** Set microwave power (typically 100-1000W), temperature (typically 40-120°C), and extraction time (1-30 minutes).
- **Extraction Process:** Initiate microwave irradiation with stirring if available. Monitor temperature and pressure throughout process.
- **Cooling and Filtration:** After extraction, cool vessels to room temperature. Filter to separate solid residue from extract.
- **Concentration:** Remove solvent under reduced pressure if necessary. Weigh extract and store appropriately.

Optimization Parameters:

- Microwave Power: Affects heating rate and temperature achieved
- Extraction Time: Must balance completeness of extraction versus potential degradation
- Solvent Composition: Determines selectivity and microwave absorption efficiency
- Solid-to-Liquid Ratio: Affects mass transfer driving force

Applications and Limitations

MAE has been successfully applied for extraction of **polyphenols** from various plant materials [39], **essential oils** from aromatic plants, and **pigments** from fruits and vegetables [40]. However, MAE generates excessive heat, which may lead to **thermal degradation** of thermolabile compounds [38]. The method also shows limited effectiveness for non-polar compounds unless modified with microwave-absorbing solvents or conducted under specialized conditions [39].

Ultrasound-Assisted Extraction (UAE)

Fundamental Principles and Mechanisms

Ultrasound-Assisted Extraction (UAE) employs high-frequency sound waves (typically 20-100 kHz) to enhance mass transfer through the phenomenon of **acoustic cavitation** [38] [40]. This process involves the formation, growth, and violent collapse of microscopic bubbles in the extraction medium, generating localized extreme conditions of temperature (up to 5000 K) and pressure (up to 1000 atm) [40]. The implosion of cavitation bubbles near cell walls creates **microjets** that fracture cellular structures, facilitating solvent penetration and release of intracellular compounds [38].

UAE offers advantages of **reduced extraction time**, **lower temperature requirements**, **decreased solvent consumption**, and **compatibility with various solvent systems** including green solvents [38] [40]. The technique can be applied in both batch and continuous flow systems, enhancing its scalability for industrial applications [40].

Experimental Protocol for UAE

Materials and Equipment:

- Ultrasonic system (bath or probe type) with temperature control
- Extraction vessel compatible with ultrasound
- Degassing capability (optional but recommended)
- Solvents appropriate for target compounds

Procedure:

- **Sample Preparation:** Reduce particle size to 0.1-0.5mm. Defatting may be necessary for oily matrices.
- **Sample-Solvent Mixture:** Combine sample and solvent in extraction vessel. Typical solvent-to-sample ratio: 10:1 to 50:1 mL/g.
- **Degassing:** Degas mixture briefly (1-2 minutes) to enhance cavitation efficiency.
- **Ultrasonication:** Apply ultrasound at specified power (typically 50-500 W/L), frequency (20-100 kHz), and duration (1-60 minutes). Maintain temperature control.
- **Filtration:** Separate solid residue from extract by filtration or centrifugation.
- **Solvent Removal:** Concentrate extract if necessary under reduced pressure.
- **Analysis:** Weigh extract and analyze for target compounds.

Optimization Parameters:

- Ultrasonic Power: Higher intensity increases cavitation but may cause degradation
- Frequency: Lower frequencies (20-40 kHz) create larger bubbles with more violent collapse
- Extraction Time: Must be optimized for each matrix
- Temperature: Affects cavitation intensity and mass transfer rates

Applications and Scale-Up Considerations

UAE has been extensively applied for extraction of **phenolic compounds** from celtuce leaves [38], **antioxidants** from various plant materials [40], **polysaccharides** from macroalgae [39], and **proteins** from plant-based by-products [40]. Scale-up of UAE requires careful consideration of **cavitation distribution** throughout the extraction vessel, as industrial-scale systems must overcome attenuation effects that reduce ultrasound effectiveness in large volumes [40].

Natural Deep Eutectic Solvents (NADES)

Fundamental Principles and Formulation

Natural Deep Eutectic Solvents (NADES) are a generation of green solvents formed by mixing natural compounds (hydrogen bond donors and acceptors) in specific molar ratios that result in a melting point depression due to hydrogen bond formation [38] [43]. NADES share characteristics with ionic liquids but offer advantages of **biodegradability**, **low toxicity**, **biocompatibility**, and preparation from **renewable resources** [38] [39].

Common NADES components include:

- **Hydrogen Bond Acceptors (HBAs):** Choline chloride, L-proline, betaine
- **Hydrogen Bond Donors (HBDs):** Lactic acid, malic acid, citric acid, glucose, xylitol, urea

The formation of NADES involves establishing an extensive hydrogen bond network between the components, creating a liquid phase with unique solvation properties that can be tailored for specific applications [38] [43].

Experimental Protocol for NADES Preparation and Extraction

Materials and Equipment:

- NADES components (HBA and HBD) of high purity
- Heating/stirring system with temperature control
- Deionized water for viscosity adjustment
- Standard extraction equipment (depending on combined technique)

NADES Preparation Procedure:

- **Component Mixing:** Combine HBA and HBD in specific molar ratios (typically 1:1 to 1:3) in sealed container.
- **Heating:** Heat mixture at 50-90°C with continuous stirring until homogeneous transparent liquid forms.
- **Hydration:** Add specific amount of water (typically 10-30% w/w) to reduce viscosity if necessary.
- **Characterization:** Determine physicochemical properties (viscosity, density, pH) as needed.

NADES-UAE Combined Extraction Procedure:

- **Sample Preparation:** Reduce particle size of plant material to 0.1-0.3mm.
- **Extraction:** Combine sample with NADES in appropriate ratio (typically 10:1 to 50:1 mL/g).
- **Ultrasound Application:** Apply ultrasound at optimized parameters (power, time, temperature).
- **Separation:** Centrifuge or filter to separate solid residue.
- **Compound Recovery:** Recover target compounds from NADES using anti-solvent precipitation, macroporous resin adsorption, or other appropriate methods.

Optimization Parameters:

- HBA:HBD Ratio: Affects hydrogen bonding network and solvation properties
- Water Content: Critical for viscosity control and mass transfer
- Extraction Temperature and Time: Dependent on matrix and target compounds
- Solid-to-Liquid Ratio: Affects extraction efficiency and process economics

Applications and Mechanism Studies

NADES have shown exceptional efficiency for extracting **phenolic compounds** [38], **flavonoids** [43], **anthocyanins** [43], and other polar bioactive compounds. Studies combining NADES with UAE have demonstrated enhanced extraction yields compared to conventional solvents [38] [43]. The extraction mechanism involves not only solubility enhancement but also interactions with the plant matrix, as confirmed by **SEM** and **FT-IR** analyses showing NADES-induced fragmentation of cellular structures [38]. **Molecular dynamics simulations** further reveal that NADES form stronger hydrogen bonds and van der Waals interactions with phenolic compounds compared to conventional solvents [38].

Comparative Analysis of Extraction Techniques

Table 2: Comparative Analysis of Innovative Extraction Techniques

Parameter	SFE	MAE	UAE	NADES
Extraction Time	30-120 min	1-30 min	1-60 min	10-90 min
Temperature Range	35-80°C	40-120°C	20-60°C	20-80°C
Pressure Range	100-400 bar	1-30 bar (closed)	1-5 bar	1-5 bar
Solvent Consumption	Low (recyclable)	Low	Low-medium	Very low (reusable)
Energy Consumption	Medium-high	Low-medium	Low	Low
Selectivity	High (tunable)	Medium	Low-medium	High (designable)
Capital Cost	High	Medium	Low-medium	Low
Operational Complexity	High	Medium	Low	Low-medium
Environmental Impact	Low	Low-medium	Low	Very low
Suitability for Thermolabile Compounds	Excellent	Poor-medium	Excellent	Excellent

Integrated Workflows and Combined Approaches

The integration of multiple extraction techniques often yields synergistic effects that enhance overall efficiency. Combined approaches such as **NADES-UAE** [38], **Ultrasound-Microwave-Assisted Extraction (UMAE)** [39], and **Enzyme-Assisted Extraction** with physical methods [40] have demonstrated superior performance compared to individual techniques.

The following workflow diagram illustrates a logical decision process for selecting and combining extraction techniques based on target compound and matrix properties:

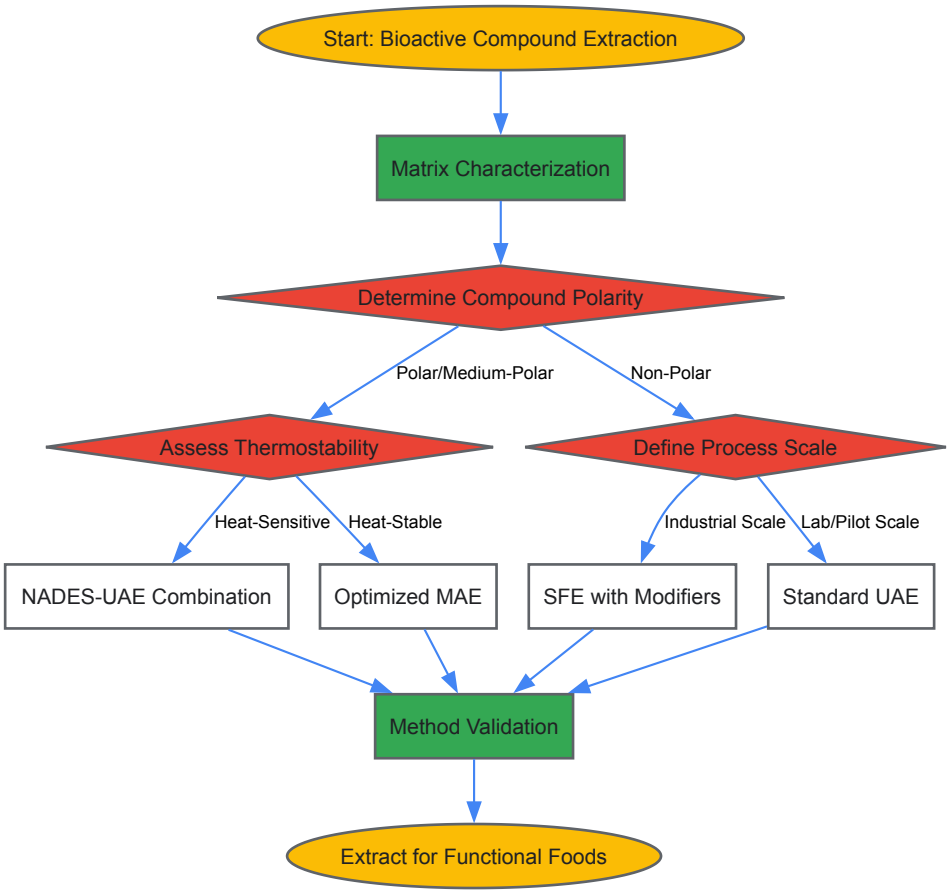

The Scientist's Toolkit: Essential Research Reagents and Materials

Table 3: Essential Research Reagents and Materials for Advanced Extraction

Reagent/Material	Function/Application	Technical Considerations
Supercritical CO_2 (99.9% purity)	Primary solvent for SFE	Critical temperature: 31.1°CCritical pressure: 72.8 barCompatible with non-polar to medium-polar compounds [41]
Choline Chloride	Hydrogen bond acceptor for NADES	Often combined with urea, organic acids, or polyols in molar ratios 1:1 to 1:3 [38] [43]
L-Proline	Amino acid-based HBA for NADES	Forms effective NADES with lactic acid (Pr-LA) for phenolic compounds [38]
Lactic Acid	Hydrogen bond donor for NADES	Commonly paired with choline chloride or L-prolineExhibits good solvation for phenolic compounds [38] [43]
Food-Grade Ethanol	Green co-solvent for SFE and MAE	Typically used at 5-15% concentration to modify polarity in SFEPrimary solvent for MAE of polar compounds [39]
Ultrasound Probes (Titanium alloy)	Cavitation generation for UAE	Frequency range: 20-100 kHzAmplitude control critical for reproducibility [40]
Microwave-Absorbing Solvents	Enhanced heating in MAE	Water, ethanol, methanol demonstrate good microwave absorptionDielectric constant >15 preferred [39]
Macroporous Resins (e.g., XAD-16)	Compound recovery from NADES	Adsorption-desorption method for separating targets from NADESEnables NADES recycling [43]

Analytical Validation and Characterization Techniques

Proper validation of extraction efficiency and compound characterization requires sophisticated analytical techniques. **High Performance Liquid Chromatography (HPLC)** coupled with various detectors is the most widely used method for separation and quantification of bioactive compounds [44]. Key considerations include:

Chromatographic Techniques:

- **Reversed-Phase (RP) Chromatography:** Most common approach using C18 or C8 columns for polyphenols, carotenoids, and peptides [44]
- **Hydrophilic Interaction Liquid Chromatography (HILIC):** Complementary to RP for polar compounds [44]
- **Countercurrent Chromatography (CCC):** Support-free liquid-liquid partition chromatography ideal for preparative isolation [44]

Detection Methods:

- **Diode Array Detection (DAD):** For UV-visible absorbing compounds (phenolics, carotenoids)
- **Mass Spectrometry (MS):** Structural identification and quantification
- **Evaporative Light Scattering Detection (ELSD):** For non-UV absorbing compounds

Physicochemical Characterization:

- **SEM (Scanning Electron Microscopy):** Visualize structural changes in matrix after extraction [38]
- **FT-IR (Fourier Transform Infrared Spectroscopy):** Identify functional groups and molecular interactions [38]
- **Viscosity and Density Measurements:** Critical for NADES characterization and process design [43]

The innovative extraction techniques reviewed—SFE, MAE, UAE, and NADES—represent significant advances in the sustainable recovery of bioactive compounds for functional foods research. Each technology offers unique advantages and can be selectively applied or combined based on target compound properties, matrix characteristics, and process requirements. The continuing development and optimization of these extraction methods, particularly through combined approaches and green solvent applications, will further enhance their efficiency, selectivity, and sustainability. As the functional foods field evolves, these extraction technologies will play an increasingly vital role in bridging the gap between natural resource discovery and development of health-promoting products, ultimately contributing to improved human health and sustainable food systems.

The discovery of bioactive compounds from natural sources for functional foods and therapeutic applications has been revolutionized by computational pharmacology. **Virtual Screening (VS), ADMET (Absorption, Distribution, Metabolism, Excretion, Toxicity) profiling, and molecular docking** now form an integrated in silico workflow that significantly accelerates the identification of promising lead candidates from vast chemical libraries [45] [46]. These approaches are particularly valuable in functional foods research, where scientists seek to identify phytochemicals with targeted health benefits while ensuring safety and adequate bioavailability [1] [17].

The integration of artificial intelligence (AI) and machine learning (ML) with traditional computational methods has enhanced the precision and efficiency of these workflows [47] [48]. AI-powered platforms can now analyze large-scale molecular datasets to identify patterns in physicochemical properties and predict binding affinity to specific protein targets, enabling more effective prioritization of phytocompounds for further investigation [49] [48]. This technical guide outlines the core methodologies, experimental protocols, and current trends in computational workflows for lead identification, with a specific focus on bioactive compounds relevant to functional foods research.

Core Components of Computational Workflows

Virtual Screening (VS)

Virtual screening serves as the computational equivalent of high-throughput screening, enabling researchers to efficiently triage large compound libraries based on predicted biological activity [45] [50]. This process typically begins with the preparation of compound libraries from databases such as ZINC (containing over 80,000 natural products) or IMPPAT (Indian Medicinal Plants, Phytochemistry and Therapeutics) [45] [51]. Modern VS approaches often employ multi-step filtering protocols, beginning with rapid screening methods that progressively advance to more computationally intensive techniques for the most promising candidates [45].

Table 1: Representative Natural Product Databases for Virtual Screening

Database	Number of Compounds	Specialization	Key Applications
ZINC	80,000+	Natural products	General drug discovery, target-focused screening [45]
IMPPAT	11,530+	Indian medicinal plants	Traditional medicine-informed discovery [51]
PubChem Bioassay	Variable	Bioactivity data	Machine learning model training [49]

Machine learning-based virtual screening has emerged as a powerful extension of traditional methods. As demonstrated in a study targeting mutant PBP2x in *Streptococcus pneumoniae*, ML models trained on bioassay data can effectively prioritize phytocompounds with antibacterial properties from large libraries [49]. These models typically use molecular descriptors and chemical fingerprints to predict bioactivity, achieving high accuracy in classifying active versus inactive compounds [49].

Molecular Docking

Molecular docking simulations predict the binding orientation and affinity of small molecules to target macromolecules, providing insights into potential mechanisms of action at the atomic level [45] [51]. The process involves preparing both the ligand and protein structures, generating a grid around the binding site, and sampling possible binding poses while scoring their complementarity [50].

Advanced docking protocols often employ multi-level precision approaches. For example, studies on BACE1 inhibitors for Alzheimer's disease and interleukin-23 inhibitors for psoriasis utilized **high-throughput virtual screening (HTVS)** followed by **standard precision (SP)** and **extra precision (XP)** docking to progressively refine candidate selection [45] [50]. This tiered approach balances computational efficiency with accuracy, with XP docking providing the most reliable binding affinity estimates [45].

The validation of docking protocols is crucial for generating meaningful results. This typically involves re-docking a co-crystallized ligand to calculate the root mean square deviation (RMSD) between predicted and experimental binding poses, with values ≤ 2 Å considered acceptable [45]. For instance, a study on BACE1 inhibitors reported an RMSD of 0.77 Å for the re-docked co-crystallized ligand B7T, confirming the reliability of their docking parameters [45].

ADMET Profiling

ADMET profiling predicts the pharmacokinetic and safety properties of candidate compounds, providing crucial data for prioritizing leads with favorable developability profiles [45] [52]. Modern computational ADMET assessment employs tools such as ADMETlab and SwissADME to evaluate parameters including **human intestinal absorption (HIA), blood-brain barrier (BBB) penetration, hepatotoxicity, and carcinogenicity** [45] [49].

For bioactive compounds intended for functional foods applications, specific ADMET properties are particularly important. The ability to permeate the blood-brain barrier may be desirable for neuroactive compounds, while low toxicity profiles are essential for long-term consumption [45]. Additionally, compliance with **Lipinski's Rule of Five (RO5)** helps identify compounds with favorable drug-likeness properties, including molecular weight <500 Da, logP <5, and limited hydrogen bond donors and acceptors [45] [50].

Table 2: Key ADMET Parameters for Bioactive Compound Assessment

Parameter	Target Profile	Significance	Assessment Tools
Lipinski's Rule of Five	≤1 violation	Predicts oral bioavailability	SwissADME, ADMETlab [45]
Blood-Brain Barrier	Permeant/Non-permeant	Indicates CNS activity potential	ADMETlab [45]
Human Intestinal Absorption	High	Predicts oral bioavailability	ADMETlab [50]
Hepatotoxicity	Non-toxic	Safety assessment	ProTox [49]
Ames Test	Non-mutagenic	Genotoxicity screening	ADMETlab [52]

Integrated Workflow Visualization

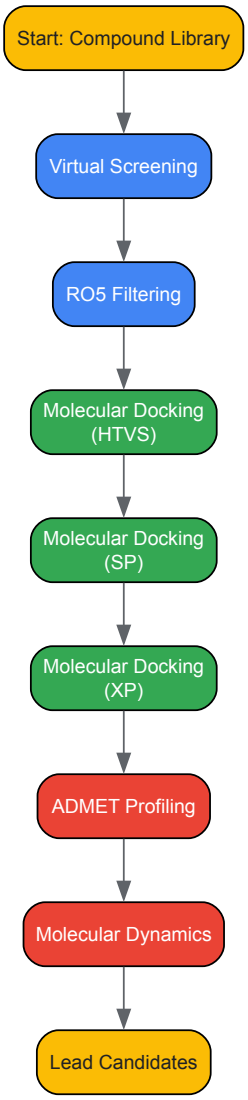

Diagram 1: Integrated Computational Workflow. This flowchart illustrates the sequential steps in a comprehensive virtual screening pipeline, from initial compound library to identified lead candidates.

Experimental Protocols

Virtual Screening Protocol

- **Compound Library Preparation**: Download natural compound libraries from databases such as ZINC or IMPPAT. Select compounds based on natural product classifications and pre-filter using appropriate criteria (e.g., molecular weight range, absence of reactive groups) [45] [50].
- **Ligand Preparation**: Process selected compounds using tools such as Schrödinger's LigPrep. Generate 3D structures, assign proper ionization states at physiological pH (7.0±2.0), and generate possible tautomers and stereoisomers. Apply energy minimization using force fields such as OPLS 2005 [45] [50].
- **Structure-Based Screening**: For target-based approaches, perform pharmacophore-based screening or rapid docking using high-throughput virtual screening (HTVS) protocols. For BACE1 inhibitor identification, this initial screening reduced 80,617 compounds to 1,200 candidates [45].
- **Machine Learning-Enhanced Screening** (Optional): Train ML classifiers (Random Forest, J48, PART) on known active/inactive compounds from PubChem Bioassay data. Use the model to score and prioritize compounds from the library [49].

Molecular Docking Protocol

- **Protein Preparation**: Obtain the 3D crystal structure of the target protein from the RCSB Protein Data Bank. For studies without available crystal structures, employ homology modeling using servers such as I-TASSER or Swiss-Model [51]. Prepare the protein by adding hydrogen atoms, optimizing hydrogen bonding networks, and removing water molecules and co-crystallized ligands not involved in binding [45] [50].

- **Active Site Definition and Grid Generation**: Identify the binding site using co-crystallized ligand coordinates or computational prediction tools. Generate a grid box centered on the binding site with appropriate dimensions (typically 20 Å radius) using tools such as Schrödinger's Glide Grid Generation [50].

- **Docking Validation**: Re-dock a known co-crystallized ligand to validate docking parameters. Calculate the RMSD between the experimental and predicted poses; acceptable RMSD values are ≤2 Å [45].

- **Multi-Step Docking Execution**:

  - **HTVS Docking**: Perform initial screening with high-throughput parameters to identify top candidates (e.g., 50-100 compounds) [45] [50].
  - **SP Docking**: Re-dock top HTVS hits using standard precision parameters to refine pose prediction and affinity estimation [45].
  - **XP Docking**: Apply extra precision docking to the most promising SP hits (e.g., 7-15 compounds) for the most accurate binding assessment [45].

- **Interaction Analysis**: Visualize docking poses and analyze protein-ligand interactions (hydrogen bonds, hydrophobic contacts, π-π stacking) using molecular visualization tools such as Discovery Studio Visualizer or PyMOL [45].

ADMET Profiling Protocol

- **Physicochemical Property Assessment**: Evaluate key molecular properties including molecular weight, logP, topological polar surface area (TPSA), number of hydrogen bond donors and acceptors, and number of rotatable bonds. Assess compliance with Lipinski's Rule of Five [45] [50].

- **Pharmacokinetic Prediction**: Use ADMETlab or similar platforms to predict human intestinal absorption, blood-brain barrier penetration, CYP450 enzyme inhibition, and plasma protein binding [45] [49].

- **Toxicity Evaluation**: Employ ProTox or similar tools to assess potential toxicity endpoints including hepatotoxicity, carcinogenicity, mutagenicity, and acute toxicity (LD50) [49].

- **Drug-Likeness Analysis**: Integrate all ADMET parameters to generate a comprehensive developability profile. Prioritize compounds with favorable absorption, minimal toxicity, and suitable drug-like properties [52] [50].

Advanced Validation Techniques

Molecular Dynamics Simulations

Molecular dynamics (MD) simulations provide critical insights into the stability and conformational dynamics of protein-ligand complexes under conditions mimicking physiological environments [45] [51]. Standard protocols include:

- **System Preparation**: Solvate the protein-ligand complex in an orthorhombic water box using explicit solvent models (e.g., TIP3P). Add ions to neutralize system charge and achieve physiological salt concentration (e.g., 0.15 M NaCl) [45].

- **Energy Minimization**: Perform energy minimization using force fields such as OPLS 2005 to remove steric clashes and optimize the system geometry [45].

- **Production Simulation**: Run MD simulations for sufficient duration (typically 100-200 ns) at constant temperature (300 K) and pressure (1 atm) using software such as Desmond [45] [51].

- **Trajectory Analysis**: Calculate root mean square deviation (RMSD), root mean square fluctuation (RMSF), radius of gyration (rGyr), hydrogen bonding patterns, and molecular surface area throughout the simulation trajectory [45]. For robust statistical analysis, consider performing duplicate simulations with randomized initial velocities [51].

- **Binding Free Energy Calculations**: Employ molecular mechanics-generalized Born surface area (MM-GBSA) methods to calculate binding free energies from simulation trajectories, providing more reliable affinity estimates than docking scores alone [51].

Density Functional Theory Analysis

Density functional theory (DFT) calculations characterize the electronic properties and reactivity of lead compounds, providing insights into their chemical behavior [50] [49]. Standard protocols include:

- **Geometry Optimization**: Optimize molecular structures using functionals such as B3LYP with basis sets such as 6-31++G(d,p) or 6-311g++(d,p) in Gaussian software [50] [49].

- **Frontier Molecular Orbital Analysis**: Calculate highest occupied molecular orbital (HOMO) and lowest unoccupied molecular orbital (LUMO) energies to determine chemical hardness (η), electronegativity (χ), and electrophilicity index [50] [49].
- **Electrostatic Potential Mapping**: Generate electrostatic potential maps to visualize electron-rich and electron-deficient regions, identifying potential interaction sites [49].

Research Reagent Solutions

Table 3: Essential Computational Tools for Workflow Implementation

Tool Category	Specific Tools	Primary Function	Application Notes
Compound Databases	ZINC, IMPPAT, PubChem	Source natural product libraries	IMPPAT specializes in Indian medicinal plants [51]
Docking Software	Glide (Schrödinger), AutoDock	Molecular docking simulations	Glide offers HTVS/SP/XP precision modes [45]
MD Simulation	Desmond, GROMACS	Molecular dynamics analysis	Desmond integrated in Schrödinger suite [45]
ADMET Prediction	ADMETlab, SwissADME, ProTox	Pharmacokinetic & toxicity profiling	ADMETlab provides comprehensive parameters [45] [49]
Quantum Chemistry	Gaussian, GuassView	DFT calculations	B3LYP/6-31++G(d,p) basis set common [50] [49]
Visualization	PyMOL, Discovery Studio	Structural visualization & analysis	Critical for interaction analysis [45]

Current Trends and Future Perspectives

The field of computational drug discovery is rapidly evolving with several key trends shaping future developments. **AI-driven approaches** are being increasingly integrated with traditional methods, with machine learning models now routinely informing target prediction, compound prioritization, and pharmacokinetic property estimation [47] [48]. Recent work demonstrates that integrating pharmacophoric features with protein-ligand interaction data can boost hit enrichment rates by more than 50-fold compared to traditional methods [47].

Hybrid workflows that combine multiple computational techniques are becoming standard practice. For instance, ML-based virtual screening followed by DFT characterization and molecular dynamics simulations provides a comprehensive assessment pipeline that increases confidence in lead candidates [49]. The convergence of AI with quantum chemistry and DFT is also advancing through surrogate modeling and reaction mechanism prediction [48].

The application of these computational workflows in **functional foods research** is particularly promising. As the field moves toward personalized nutrition, AI-driven food innovation enables the precise identification of phytochemicals that target specific health conditions while meeting safety requirements for long-term consumption [17]. Future developments will likely focus on improving the prediction of bioactive compound stability in food matrices and their interactions with gut microbiota, further bridging computational prediction with functional outcomes [1] [17].

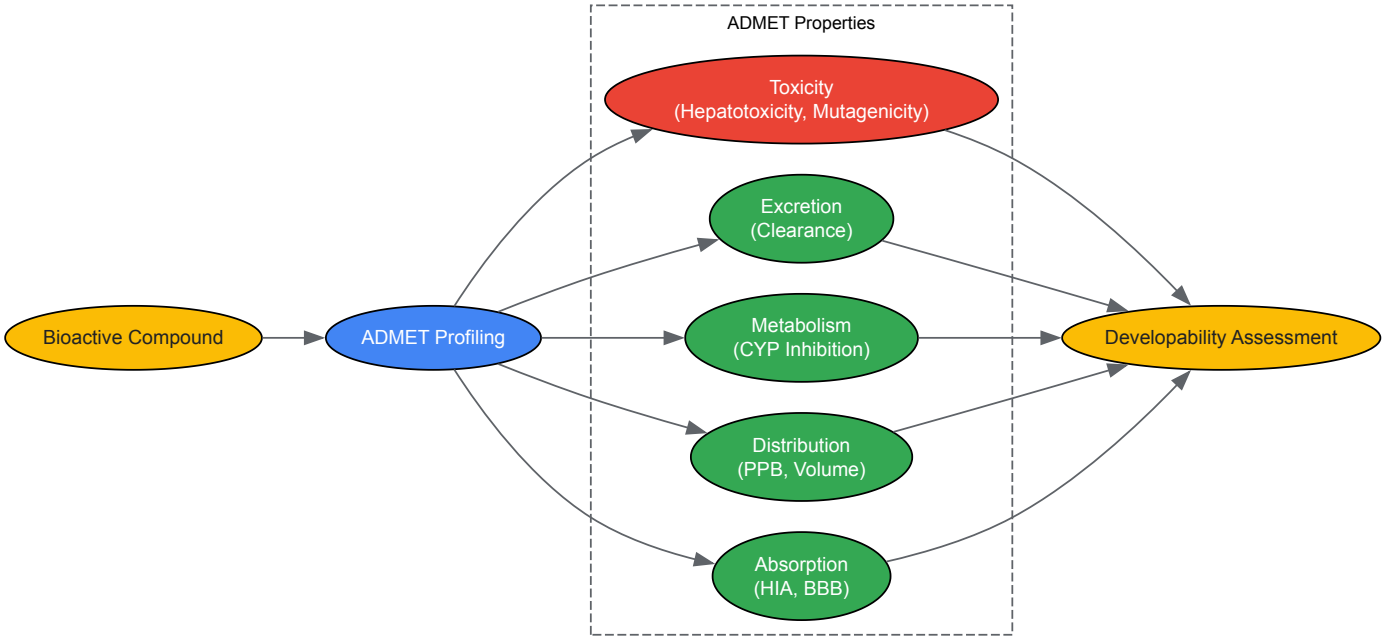

Diagram 2: ADMET Profiling Components. This diagram shows the key parameters assessed during ADMET profiling and their contribution to overall developability assessment.

Computational workflows integrating virtual screening, molecular docking, and ADMET profiling have become indispensable tools for identifying bioactive compounds from natural sources. These methodologies enable researchers to efficiently navigate vast chemical space while prioritizing candidates with optimal target affinity and developability profiles. For functional foods research specifically, these approaches facilitate the discovery of phytochemicals that offer targeted health benefits while meeting safety requirements for consumer use.

As AI and machine learning continue to transform computational pharmacology, the precision, efficiency, and predictive power of these workflows will further improve. The integration of advanced validation techniques such as molecular dynamics simulations and density functional theory calculations provides robust assessment of compound stability and reactivity. Together, these computational approaches form a powerful toolkit for accelerating the discovery of novel bioactive compounds with applications in functional foods and therapeutic development.

AI and Machine Learning in Predicting Bioactivity and Multi-Target Drug Design

The paradigm of drug discovery is undergoing a fundamental shift, moving from the traditional "one drug, one target" approach toward a more holistic, systems-level strategy known as multi-target drug discovery [53]. This transformation is driven by the recognition that complex diseases such as cancer, neurodegenerative disorders, and metabolic syndromes involve dysregulation of multiple genes, proteins, and pathways [53]. While traditional single-target approaches often yield limited therapeutic benefits for such multifactorial conditions, strategically designed multi-target interventions can achieve synergistic therapeutic effects, improve efficacy, and reduce resistance development [53]. This review explores how artificial intelligence (AI) and machine learning (ML) are revolutionizing the prediction of bioactivity and the design of multi-target drugs, with particular relevance to the study of bioactive compounds and phytochemicals from functional foods.

The distinction between **multi-target drugs** and promiscuous binders is crucial. Multi-target drugs are intentionally designed to engage a predefined set of molecular targets that collectively contribute to a desired therapeutic outcome for complex diseases [53]. In contrast, promiscuous drugs exhibit a lack of specificity, often binding to unintended targets which can lead to off-target effects and toxicity [53]. This intentional polypharmacology aligns with the principles of systems pharmacology, which integrates network biology, pharmacokinetics/pharmacodynamics (PK/PD), and computational modeling to understand drug action at the systems level [53].

AI and ML have emerged as powerful tools to address the combinatorial explosion of potential drug-target interactions (DTI) and the limitations of high-throughput experimental screening [53]. By learning from diverse data sources—including molecular structures, omics profiles, protein interactions, and clinical outcomes—ML algorithms can prioritize promising drug-target pairs, predict off-target effects, and propose novel compounds with desirable polypharmacological profiles [53]. These capabilities are particularly valuable for exploring the multi-target potential of phytochemicals and bioactive compounds from functional foods, whose therapeutic benefits often arise from synergistic actions on multiple pathways.

Fundamentals of AI-Driven Bioactivity Prediction

Problem Formulation and Data Landscape

Predicting drug-target interactions represents a complex computational challenge that AI methods are uniquely positioned to address. The identification and prediction of DTI is significant for multiple applications in biomedical fields, primarily including **drug repositioning** (discovering new applications for existing drugs), new drug discovery, and side effect prediction [54]. The conventional drug discovery process involves sequential hypothesis testing through wet experiments, which consumes significant time and resources [54]. AI methods computationalize the initial hypothesis derivation and design process, serving as preparation for wet experiments and providing reference guidance for subsequent clinical development [54].

The study of drug-target interaction relationships can be divided into two primary task types:

- **Classification Prediction**: Approaches the relationship as a binary "0/1" problem, solved through binary classification or candidate ranking.
- **Affinity Prediction**: Treats the relationship as a regression problem by normalizing the association to a value interval between 0 and 1 [54].

Effective ML for multi-target drug discovery relies heavily on rich, well-structured data representations from diverse biological and chemical domains [53]. The following table summarizes key data types and sources used in AI-driven bioactivity prediction:

Table 1: Key Data Sources for AI-Driven Drug Discovery

Database Name	Data Type	Brief Description	URL/Reference
TTD	Therapeutic targets, drugs, diseases	Provides information on therapeutic targets, associated diseases, pathways, and drugs	https://idrblab.org/ttd/
KEGG	Genomics, pathways, diseases, drugs	Links genomic information with higher-level functional information	https://www.genome.jp/kegg/
PDB	Protein and nucleic acid 3D structures	Archive for experimentally determined 3D structures of biological macromolecules	https://www.rcsb.org/
DrugBank	Drug-target, chemical, pharmacological data	Combines detailed drug data with information on drug targets and mechanisms	https://go.drugbank.com/
ChEMBL	Bioactivity, chemical, genomic data	Manually curated database of bioactive drug-like small molecules	https://www.ebi.ac.uk/chembl/
BindingDB	Drug-target binding affinities	Database of measured binding affinities for drug targets	https://www.bindingdb.org/

Molecular Representation for Machine Learning

The representation of molecular structures is a fundamental aspect of AI-driven bioactivity prediction. Different representation methods capture varying aspects of molecular characteristics:

- **Drug Molecules** can be encoded using molecular fingerprints (e.g., ECFP), SMILES strings, handcrafted molecular descriptors, and graph-based encodings that preserve structural topology [53].
- **Target Proteins** are typically represented by their amino acid sequences, structural conformations, or contextual positions in protein-protein interaction (PPI) networks [53].
- **Modern Embedding Techniques** including those from pre-trained protein language models (e.g., ESM, ProtBERT) and graph-based node embedding algorithms (e.g., DeepWalk, node2vec) enable transformation of these entities into vectorized forms suitable for ML [53].

A central challenge in this field is the integration of heterogeneous features into a unified learning framework, often addressed via feature fusion, co-embedding strategies, or representation learning [53]. The following diagram illustrates a generalized workflow for AI-based DTI prediction:

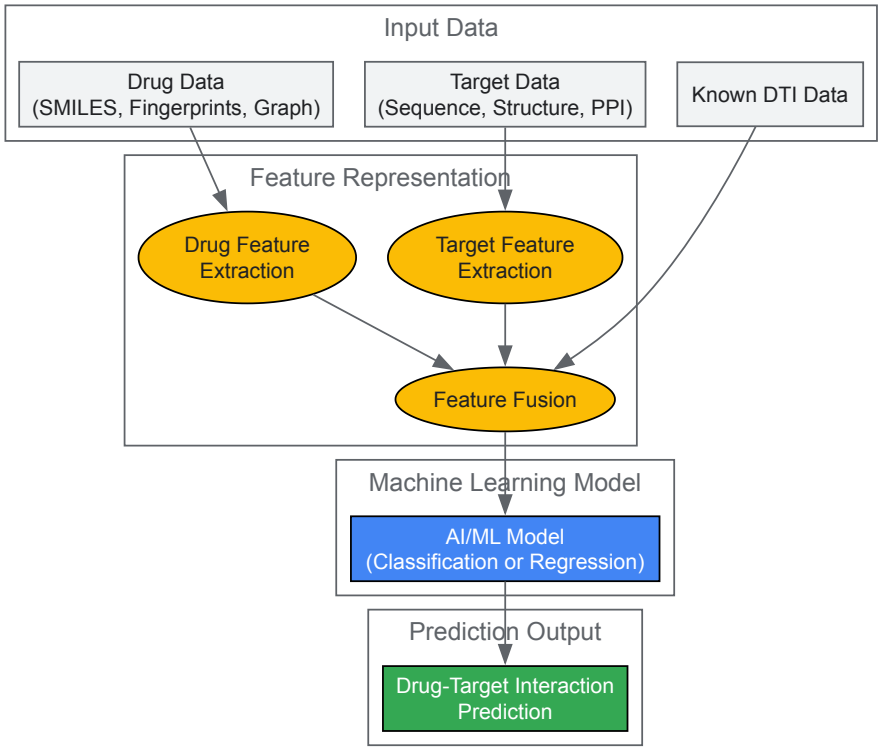

Diagram 1: AI-Driven DTI Prediction Workflow (77 characters)

Machine Learning Techniques for Multi-Target Prediction

Classical and Deep Learning Approaches

The complex and nonlinear nature of multi-target drug discovery requires computational methods that can efficiently model interactions across diverse chemical and biological spaces. ML provides the flexibility to integrate heterogeneous data, learn hidden patterns, and make predictions at scale [53]. Both classical and deep learning approaches have demonstrated utility in this domain:

- **Classical ML Models** including support vector machines (SVMs), random forests (RFs), and logistic regression have long demonstrated utility in predicting DTI, adverse effects, and pharmacokinetic profiles [53]. These models benefit from interpretability and robustness when trained on curated datasets.
- **Deep Learning Architectures** have gained prominence with the growing volume and complexity of biomedical data. Graph neural networks (GNNs) excel at learning from molecular graphs and biological networks, while transformer-based models capture sequential, contextual, and multimodal biological information [53] [54].

A significant challenge in applying ML to multi-target drug discovery is the **generalizability gap**—where models can unpredictably fail when encountering chemical structures not present in their training data [55]. Recent research addresses this limitation through task-specific model architectures that focus learning on representations of interaction space rather than raw chemical structures, forcing the model to learn transferable principles of molecular binding [55].

Chemical Language Models for Multi-Target Design

Generative deep learning represents a cutting-edge approach for multi-target drug design. Chemical language models (CLMs) trained on string representations of molecules (SMILES) have demonstrated remarkable capability in designing new chemical entities with experimentally confirmed activity on intended targets [56]. These models operate through a two-step process:

- **Pretraining**: The model learns SMILES syntax and general molecular properties from large collections of molecules (e.g., ChEMBL database) [56].
- **Fine-tuning**: Transfer learning with small sets of molecules introduces bias toward regions of chemical space with desired features [56].

For multi-target design, CLMs have been successfully fine-tuned using pooled template sets containing ligands for target pairs of interest. This approach has generated novel drug-like molecules with balanced similarity to known ligands for both targets [56]. The following diagram illustrates the CLM workflow for multi-target ligand design:

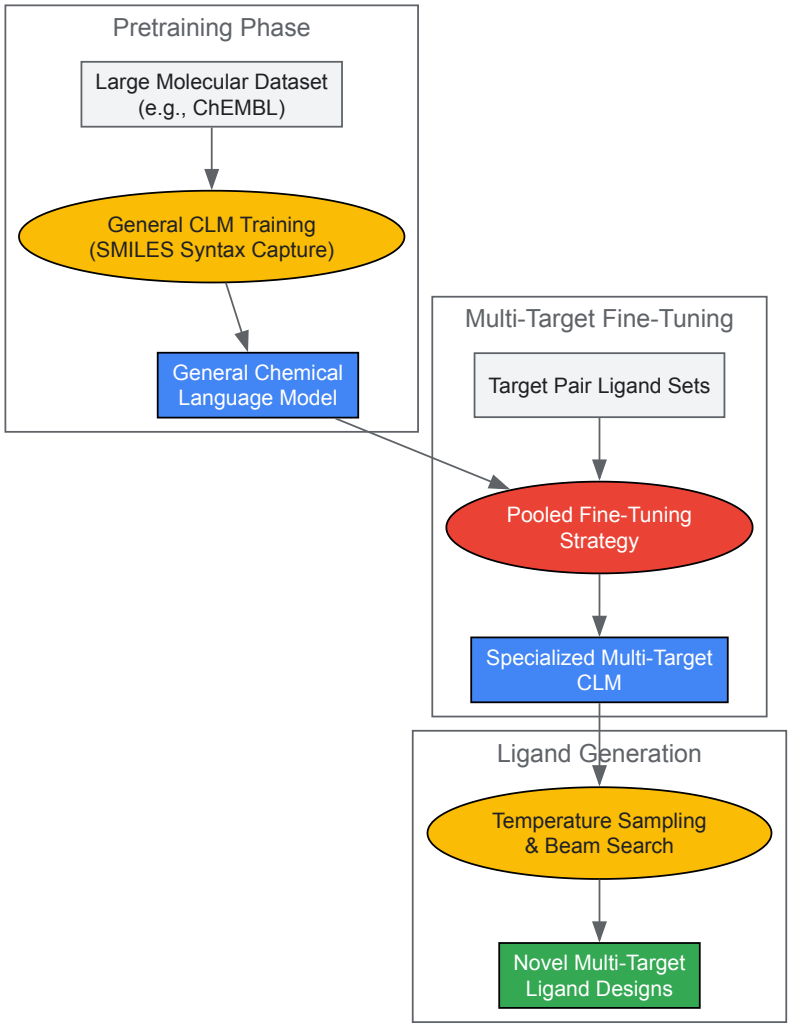

Diagram 2: Multi-Target Ligand Design via CLM (44 characters)

Advanced Architectures and Emerging Approaches

Recent advancements in ML for drug discovery include several specialized architectures and emerging paradigms:

- **Attention-Based Models**: Transformer architectures with attention mechanisms enable better capture of long-range dependencies in biological sequences and structures [53] [54].
- **Multi-Task Learning**: Frameworks that simultaneously learn related tasks (e.g., predicting activity against multiple targets) can improve generalization by sharing representations across tasks [53].
- **Federated Learning**: Approaches that train models across multiple decentralized devices or data sources without exchanging data itself address privacy concerns while leveraging diverse datasets [53].
- **Knowledge Graph Integration**: Representing biological knowledge as graphs connecting drugs, targets, diseases, and pathways enables reasoning about complex relationships [54].

The table below summarizes key ML approaches and their applications in multi-target drug discovery:

Table 2: Machine Learning Approaches for Multi-Target Drug Discovery

ML Approach	Key Features	Applications in Multi-Target Discovery	References
Graph Neural Networks (GNNs)	Learns from molecular graphs and biological networks	Predicting polypharmacology profiles, network pharmacology	[53]
Transformer Models	Captures sequential, contextual biological information	Protein-ligand interaction prediction, multi-modal data integration	[53] [54]
Chemical Language Models (CLMs)	Generates novel molecules with desired properties	De novo design of multi-target ligands	[56]

ML Approach	Key Features	Applications in Multi-Target Discovery	References
Multi-Task Learning	Shares representations across related tasks	Simultaneous prediction of activity against multiple targets	[53]
Attention Mechanisms	Identifies important features in input data	Interpretable binding site prediction, feature importance	[53]

Experimental Protocols and Validation Frameworks

Rigorous Evaluation Methodologies

Robust experimental validation is crucial for establishing the real-world utility of AI-predicted multi-target compounds. A significant challenge in the field is the development of rigorous evaluation protocols that accurately simulate real-world scenarios [55]. One approach involves setting up training and testing runs where entire protein superfamilies and all their associated chemical data are excluded from the training set, creating a challenging and realistic test of the model's ability to generalize to novel protein families [55].

For generative models like CLMs, the evaluation typically includes multiple metrics:

- **Similarity Analysis**: Assessing structural similarity to known ligands of the target proteins of interest.
- **Drug-likeness Evaluation**: Calculating quantitative estimation of drug-likeness (QED) scores to ensure generated molecules have favorable properties [56].
- **Synthetic Accessibility**: Evaluating the practical feasibility of synthesizing proposed compounds [56].
- **External Target Prediction**: Using approaches like Similarity Ensemble Approach (SEA) to predict interaction with targets of interest [56].

Experimental Validation of AI-Designed Multi-Target Ligands

Prospective experimental validation is the gold standard for establishing AI capability in multi-target drug design. In a landmark study, researchers trained CLMs to generate dual ligands for six target pairs relevant to metabolic syndrome-associated disorders [56]. The experimental protocol involved:

- **Template Selection**: Known binders of proteins of interest were retrieved from BindingDB and clustered based on fingerprint similarity, keeping only the most potent compound from each cluster to promote chemical diversity [56].
- **Model Fine-tuning**: The general CLM was fine-tuned using pooled template molecule sets for target pairs (FXR/sEH, FXR/THRβ, and PPARδ/sEH) [56].
- **Compound Selection**: From 5,000 designs generated by temperature sampling, computationally favored candidates were selected for synthesis [56].
- **Biological Testing**: Twelve CLM-designed compounds were synthesized and tested for activity against the intended target pairs [56].

The results were promising: all twelve designed compounds exhibited biological activity on at least one of the intended targets, and seven dual modulators were successfully confirmed for three target pairs, with some compounds demonstrating double-digit nanomolar potency [56]. This study provides compelling evidence for the value of CLMs in accessing desired regions of chemical space and designing multi-target ligands.

Research Reagent Solutions for Multi-Target Drug Discovery

The following table details key research reagents and computational tools essential for experimental work in AI-driven multi-target drug discovery:

Table 3: Essential Research Reagents and Tools for Multi-Target Drug Discovery

Reagent/Tool	Type	Function in Multi-Target Discovery	Examples/Sources
CETSA	Experimental Assay	Validates direct target engagement in intact cells and tissues	[47]
AlphaFold	Computational Tool	Predicts protein 3D structures for targets with unknown structures	[54] [57]
AutoDock	Computational Tool	Performs molecular docking for virtual screening of compound libraries	[47]
BindingDB	Database	Provides binding affinity data for drug-target interactions	[53] [56]
ChEMBL	Database	Offers bioactivity data for bioactive drug-like small molecules	[53] [56]
RDKit	Cheminformatics	Handles chemical informatics and machine learning tasks	[54]
SEA	Computational Method	Predicts drug targets based on chemical similarity	[56]

Future Directions and Strategic Implications

Emerging Trends and Technologies

The field of AI-driven multi-target drug discovery continues to evolve rapidly, with several emerging trends shaping its future trajectory:

- **Generative AI for De Novo Design**: Generative AI models are creating new foundations for designing drug molecules from scratch, moving beyond prediction to creation of novel chemical entities [54] [56].
- **Quantum Chemistry Integration**: Quantum chemistry approaches are gaining attention for their potential to optimize complex structures at the particle level and study enzymatic catalysis reactions [54].
- **Large Language Models (LLMs)**: The powerful reasoning capabilities of LLMs are being explored for integrating drug discovery tasks and providing rapid solutions to complex problems [54].
- **Virtual Programmable Humans**: Researchers are proposing the development of virtual human representations that use AI to predict how new compounds affect the entire body rather than just isolated targets [58]. This approach aims to change the drug discovery paradigm from a one-gene perspective to a systemic view of the human body [58].

Challenges and Limitations

Despite significant progress, several challenges remain in the application of AI to multi-target drug discovery:

- **Data Sparsity and Quality**: Known interactions between drugs and targets are significantly sparse compared to unknown interactions, creating imbalanced datasets that challenge model performance [54].
- **Interpretability and Transparency**: The "black box" nature of many complex ML models raises concerns about interpretability, particularly for regulatory decision-making [53] [57].
- **Generalizability**: As noted by Brown, current ML methods can unpredictably fail when encountering chemical structures not represented in their training data, limiting their real-world usefulness [55].
- **Integration of Multimodal Data**: Effectively integrating diverse data types—including molecular structures, omics profiles, clinical outcomes, and real-world evidence—remains technically challenging [53] [57].
- **Ethical and Regulatory Considerations**: Model transparency, fairness, reproducibility, and data privacy concerns must be addressed for widespread clinical adoption [53].

Strategic Implications for Research and Development

The convergence of AI and multi-target drug discovery has significant strategic implications for R&D organizations:

- **Timeline Compression**: AI-enabled workflows are dramatically compressing discovery timelines, with some hit-to-lead phases reduced from months to weeks [47].
- **Risk Mitigation**: Firms that align their pipelines with AI-driven approaches are better positioned to mitigate risk early through predictive tools and empirical validation [47].
- **Cross-Disciplinary Integration**: Effective AI-driven drug discovery requires multidisciplinary teams spanning computational chemistry, structural biology, pharmacology, and data science [47].
- **Functional Validation**: Technologies that provide direct, in situ evidence of drug-target interaction—such as CETSA—are becoming strategic assets rather than optional tools [47].

For researchers focused on bioactive compounds and phytochemicals from functional foods, AI-driven multi-target approaches offer powerful methods to systematically investigate and validate the complex mechanisms underlying their health benefits. By moving beyond single-target reductionism, these approaches can capture the systems-level effects that often characterize the therapeutic action of natural products and complex mixtures.

AI and machine learning are fundamentally transforming the landscape of bioactivity prediction and multi-target drug design. From classical machine learning models to advanced deep learning architectures like graph neural networks and chemical language models, these technologies are enabling more efficient navigation of the complex chemical and biological spaces relevant to multi-target therapeutics. The successful experimental validation of AI-designed multi-target ligands demonstrates the tangible progress in this field, while emerging approaches like virtual programmable humans point toward increasingly sophisticated and holistic drug discovery paradigms.

For the study of bioactive compounds and phytochemicals in functional foods research, AI-driven multi-target approaches offer particularly valuable frameworks for understanding the complex, synergistic mechanisms of action that often underlie their health benefits. By integrating computational predictions with rigorous experimental validation, and by addressing ongoing challenges around data quality, model interpretability, and generalizability, researchers can harness these technologies to accelerate the development of safer, more effective multi-target therapeutics for complex diseases.

Bioactive compounds and phytochemicals, derived from plants and other natural sources, represent a promising frontier in the management of complex chronic diseases. This whitepaper synthesizes current scientific evidence on the therapeutic applications of these compounds in three key areas: cancer, metabolic diseases, and neurodegenerative disorders. Through diverse mechanisms—including multi-target pathway modulation,

antioxidant and anti-inflammatory activities, and gut microbiota regulation—these natural substances offer significant potential as preventive, complementary, and therapeutic agents. The integration of advanced delivery systems, such as nanotechnology, and the application of personalized nutrition frameworks are emerging as critical strategies to overcome challenges related to bioavailability and to maximize clinical efficacy for researcher and drug development professionals.

Bioactive compounds, encompassing a wide range of phytochemicals found in fruits, vegetables, grains, and medicinal plants, have garnered significant research interest for their role in promoting health and preventing diseases. Their safety profile, rooted in long-term co-evolution and adaptation between mammals and plants, positions them as valuable candidates for therapeutic development [59]. The rising global burden of chronic diseases—driven by factors such as an aging population, lifestyle changes, and the limitations of conventional single-target therapies—has accelerated investigation into these multi-target natural compounds. This whitepaper provides a technical analysis of the evidence supporting the application of bioactive compounds in managing cancer, metabolic, and neurodegenerative disorders, with a focus on mechanistic insights, experimental data, and translational applications for research scientists and drug developers.

Bioactive Compounds in Cancer Management

Cancer remains one of the most critical global health challenges, with projections estimating a rise in new cases from about 19.98 million in 2020 to nearly 29.89 million annually by 2040 [60]. The biological complexity of cancer, including tumor heterogeneity and resistance to conventional therapies, necessitates innovative treatment strategies. Bioactive compounds offer a versatile approach by targeting multiple oncogenic processes simultaneously.

Key Mechanisms of Action

Natural bioactive compounds interfere with carcinogenesis through pleiotropic mechanisms, as detailed below.

Table 1: Key Anticancer Mechanisms of Bioactive Compounds

Mechanism	Representative Compounds	Observed Effects
Induction of Programmed Cell Death	Pomiferin, Nor-triterpenes from Celastraceae, Berberine [60] [61]	Induces apoptosis, ferroptosis, and pyroptosis; activates caspases and promotes lipid peroxidation.
Inhibition of Proliferation & Cell Cycle Arrest	Curcumin, Berberine, Diarylpentanoid BP-M345 [60] [61]	Disrupts mitotic spindle assembly; arrests cell cycle at G0/G1 or G2/M phases; inhibits cyclin-dependent kinases.
Suppression of Key Signaling Pathways	Rhodanine–piperazine hybrids, Curcumin, Quercetin, Resveratrol [60] [61]	Multi-target inhibition of VEGFR, EGFR, HER2, NF-κB, STAT3, and MAPK pathways.
Overcoming Drug Resistance	Berberine, Piperine [62]	Downregulates drug efflux transporters; enhances sensitivity to chemotherapy.
Nanoparticle-Enhanced Targeting	Lanthanide-doped nanoparticles ($GdVO_4:Eu^{3+}$), Berberine-loaded nanostructures [60] [61]	Exacerbates oxidative stress in cancer cells; improves bioavailability and targeted delivery.

Targeting Cancer Stem Cells (CSCs)

A promising approach in oncology involves targeting CSCs, a subpopulation responsible for tumor initiation, metastasis, and therapy resistance. Natural compounds have demonstrated efficacy in modulating key CSC pathways.

Table 2: Natural Compounds Targeting Cancer Stem Cell Pathways

Signaling Pathway	Role in CSCs	Targeting Natural Compounds
WNT/β-catenin	Self-renewal, therapy resistance [62]	Curcumin, Resveratrol [62]
Notch	Cell proliferation, metastatic survival [62]	Epigallocatechin gallate (EGCG), Genistein [62]
Hedgehog	Tumor cell survival, proliferation [62]	Sulforaphane, Curcumin [62]
PI3K/AKT/mTOR	Growth, survival, metabolism [62]	Quercetin, Resveratrol [62]

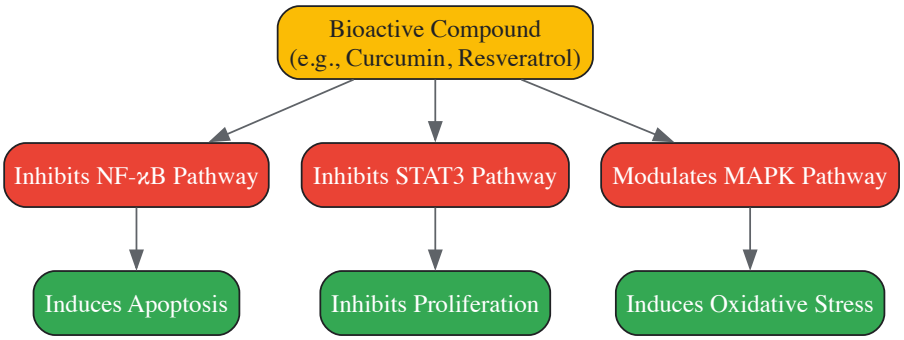

Figure 1: Key Signaling Pathways Modulated by Bioactive Compounds in Cancer. Bioactive compounds exert anticancer effects by simultaneously inhibiting multiple pro-survival and inflammatory pathways, leading to reduced proliferation and induced cell death [60] [61].

Experimental Protocols for In Vitro Anticancer Assessment

Protocol: Evaluating Cytotoxicity and Mechanism of Action (e.g., Berberine)

- **Cell Line Selection**: Use relevant cancer cell lines (e.g., MCF-7 for breast cancer, HepG2 for hepatocellular carcinoma) and a normal cell line for comparison.
- **Compound Treatment**: Prepare a concentration gradient of the bioactive compound (e.g., Berberine from 1 μM to 100 μM). Incubate for 24-72 hours.
- **Viability Assay**: Perform MTT or CCK-8 assay. Measure absorbance to determine IC50 values.
- **Apoptosis Detection**: Use Annexin V-FITC/PI staining followed by flow cytometry.
- **Cell Cycle Analysis**: Fix cells with ethanol, treat with RNase A, stain with Propidium Iodide (PI), and analyze DNA content via flow cytometry.
- **Migration/Invasion Assay**: Use a Transwell system with Matrigel coating for invasion assay, or without for migration assay. Stain and count traversed cells after 24-48 hours.
- **Western Blotting**: Analyze protein extraction for markers like cleaved caspase-3, Bcl-2, Bax, and phosphorylated forms of Akt, ERK, and p38 to elucidate mechanism [61].

Bioactive Compounds in Metabolic Disease Management

Metabolic diseases, including type 2 diabetes mellitus, obesity, non-alcoholic fatty liver disease (NAFLD), and cardiovascular diseases, represent a leading cause of global mortality and disability. The pathogenesis of these conditions is closely linked to dysregulation of glucose and lipid homeostasis, enhanced oxidative stress, inflammation, and alterations in the gut microbiota [63]. Dietary phytochemicals intervene in these core mechanisms.

Evidence from Clinical and Preclinical Studies

Table 3: Efficacy of Selected Bioactive Compounds in Metabolic Diseases

Compound / Extract	Model / Study Type	Key Metabolic Outcomes	Proposed Mechanisms
Flavanol-rich Cocoa-Carob Blend	Zucker Diabetic Fatty (ZDF) rats [63]	Suppressed islet inflammation; prevented beta-cell apoptosis.	Inactivation of NF-κB; prevention of macrophage infiltration.
Aged Black Garlic Extract	Randomized controlled trial in hypertensive patients [63]	Significant reduction in blood pressure.	Action of S-allyl cysteine.
Epimedin C (Flavonoid)	Diabetic mice [63]	Reduced blood glucose; alleviated liver lipotoxicity.	Downregulation of hepatic gluconeogenesis proteins (e.g., PEPCK); upregulation of lipid degradation proteins.
Thymbra spicata Extract	In vitro models [63]	Enhanced intestinal barrier resistance; balanced gut microbiota.	Modulation of microbial diversity; production of beneficial metabolites.
Totum-070 (Polyphenol-rich extract)	Hamsters on high-fat diet [63]	Reduced lipid absorption and inflammation.	Regulation of lipid/inflammatory gene expression; modulation of gut microbiota.

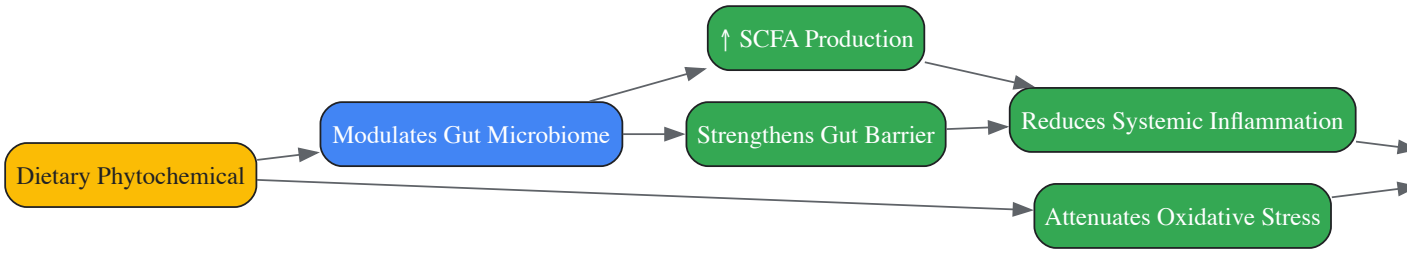

Figure 2: Gut-Mediated Mechanisms of Phytochemicals in Metabolic Health. Phytochemicals beneficially modulate the gut microbiome, leading to increased production of short-chain fatty acids (SCFAs) and a strengthened intestinal barrier, which collectively reduce inflammation and improve insulin sensitivity [63].

Bioactive Compounds in Neurodegenerative Disorders

With the global population aging, neurodegenerative disorders like Alzheimer's disease (AD), Parkinson's disease (PD), and Huntington's disease (HD) have become a pressing health concern. These diseases share common pathological mechanisms, including protein aggregation, oxidative stress, mitochondrial dysfunction, neuroinflammation, and excitotoxicity [64] [65]. Dietary phytochemicals offer multi-target neuroprotective strategies.

Molecular Mechanisms and Neuroprotective Effects

The neuroprotective effects of natural products are mediated through several interconnected mechanisms:

- **Antioxidant Effects**: Neutralizing reactive oxygen species (ROS) and boosting endogenous antioxidant defenses to counter oxidative stress, a key driver of neuronal damage [65].
- **Anti-inflammatory Actions**: Inhibiting the activation of microglia and astrocytes and reducing the production of pro-inflammatory cytokines (e.g., TNF-α, IL-1β) to mitigate chronic neuroinflammation [66] [65].
- **Modulation of Proteostasis**: Promoting the clearance of toxic protein aggregates, such as Aβ and tau in AD, and α-synuclein in PD, through the enhancement of autophagy and other clearance pathways [64].
- **Mitochondrial Support**: Improving mitochondrial function and biogenesis, thereby enhancing energy production and reducing mitochondrial-derived ROS [65].
- **Interaction with Aging Hallmarks**: Influencing primary hallmarks (e.g., genomic instability, loss of proteostasis) and integrative hallmarks (e.g., stem cell exhaustion, altered intercellular communication) that drive age-related neurodegeneration [64].

The Scientist's Toolkit: Key Research Reagents and Materials

Table 4: Essential Reagents for Investigating Bioactive Compounds

Reagent / Material	Function in Research	Example Application
Cell Lines (e.g., MCF-7, HepG2, SH-SY5Y)	*In vitro* disease models for screening compound efficacy and toxicity.	Assessing antiproliferative effects of Berberine in breast cancer models [61].
MTT / CCK-8 Assay Kits	Colorimetric measurement of cell viability and proliferation.	Determining IC50 of a novel triterpene derivative [60].
Annexin V-FITC / PI Apoptosis Kit	Flow cytometry-based detection of early and late apoptotic cells.	Confirming pomiferin-induced programmed cell death [60].
Specific Pathway Inhibitors	Pharmacological tools to dissect mechanistic contributions of specific pathways.	Using Akt or MAPK inhibitors to study Berberine's mechanism [61].
Antibodies for Western Blot	Protein-level detection of pathway activation (phospho-proteins) and cell death markers.	Analyzing cleavage of caspase-3 and gasdermin E [60].
Lanthanide-doped Nanoparticles	Nanocarriers to improve solubility, stability, and targeted delivery of bioactive compounds.	Enhancing bioavailability and antitumor efficacy of Berberine [60] [61].

Bioactive compounds and dietary phytochemicals present a formidable, multi-target arsenal for managing cancer, metabolic, and neurodegenerative diseases. The evidence underscores their capacity to simultaneously engage multiple cellular pathways, thereby addressing the complexity and resistance mechanisms inherent to these chronic conditions. However, translating this potential into mainstream therapy requires overcoming challenges related to bioavailability, standardization, and robust clinical validation.

Future research must prioritize:

- **Advanced Delivery Systems**: Wider application of nanotechnology, liposomes, and encapsulation techniques to enhance stability, absorption, and targeted delivery [61] [59].
- **Robust Clinical Trials**: Well-designed, large-scale human studies to substantiate preclinical findings and establish definitive dosing, efficacy, and safety profiles [63] [59].
- **Personalized Nutrition Frameworks**: Investigating how genetic, epigenetic, and gut microbiome variations influence individual responses to phytochemical interventions [59].
- **Synergistic Combinations**: Exploring the therapeutic potential of combining natural compounds with conventional treatments to lower doses, reduce toxicity, and improve outcomes [60] [62].

The integration of traditional ethnomedicinal knowledge with cutting-edge scientific research and technology holds the key to unlocking the full potential of bioactive compounds, paving the way for more effective, accessible, and holistic strategies in disease management.

Conventional cancer therapies, including radiotherapy and chemotherapy, are cornerstone treatments in oncology but are often limited by severe side effects, acquired drug resistance, and damage to healthy tissues. The integration of phytochemicals—bioactive compounds derived from plants—as adjuvants presents a promising strategy to overcome these limitations. This whitepaper explores the synergistic mechanisms by which phytochemicals enhance the efficacy of conventional treatments while mitigating their adverse effects. Within the broader context of functional foods research, we detail how these compounds modulate key signaling pathways, reverse multidrug resistance, and protect non-cancerous cells. Supported by preclinical and emerging clinical data, this review provides a scientific framework for the development of phytochemical-based adjuvants, complete with experimental protocols and analytical tools for researchers and drug development professionals.

Conventional chemotherapy and radiotherapy remain primary modalities for cancer treatment, yet they present significant clinical challenges. Chemotherapeutic agents often exhibit low specificity, leading to systemic toxicity, cutaneous hypersensitivity reactions, and other adverse effects that impair patients' quality of life [67]. Furthermore, the development of multidrug resistance (MDR) is a major obstacle, frequently resulting in therapeutic failure and disease progression [67]. Similarly, radiotherapy, while effective for localized tumors, can cause profound collateral damage; for instance, cranial irradiation is associated with neuroinflammation, cognitive dysfunction, and histological damage to hippocampal regions [68].

Complementary and Alternative Medicine (CAM), particularly the use of defined phytochemicals, has gained substantial attention for its potential to modulate a myriad of molecular pathways with reduced toxicity [67]. Phytochemicals are naturally occurring bioactive compounds found in fruits, vegetables, and spices, classified into groups such as carotenoids, organosulfur compounds, and phenolics. They exhibit anti-inflammatory, antioxidant, anti-proliferative, and pro-apoptotic properties [67] [69]. When used as adjuvants, these compounds can produce **synergistic effects**—where the combined impact of phytochemicals and conventional treatment is greater than the sum of their separate effects—offering a strategic advantage in cancer therapy [70]. This synergy can manifest through increased tumoricidal activity, reversal of chemoresistance, and decreased therapy-induced toxicity in non-tumoral cells [71].

The exploration of these synergies aligns with the core principles of functional foods research, which seeks to identify dietary components that provide health benefits beyond basic nutrition. This paper examines the mechanistic basis, experimental evidence, and practical applications of phytochemicals as adjuvants, providing a technical guide for their integration into contemporary cancer treatment paradigms.

Mechanisms of Synergistic Action

The synergistic relationships between phytochemicals and conventional cancer therapies are multifaceted, targeting different stages of cancer progression and therapy resistance. The primary mechanisms are categorized and detailed below.

Table 1: Core Mechanisms of Synergy Between Phytochemicals and Conventional Therapies

Mechanistic Category	Specific Actions	Key Phytochemical Examples
Multi-Target Effects [70]	Induction of apoptosis; Cell cycle arrest; Inhibition of proliferation and invasion; Immune system modulation [67].	Curcumin, Resveratrol, Quercetin, 6-Shogaol, Allicin [67] [69].
Pharmacokinetic Modulation [70]	Enhancement of drug solubility and bioavailability; Improvement of physicochemical properties of conventional drugs [70].	Flavonoids from *Hypericum perforatum*; compounds in Yin-Chen-Hao-Tang formula; Grapefruit juice [70].
Overcoming Resistance [70]	Inhibition of efflux pumps; Suppression of survival pathways activated by chemotherapy; Antagonism of drug resistance mechanisms [67] [70].	Terpenoids; Flavonoids (Apigenin, Quercetin, Naringenin); Isoflavonoids [70].
Toxicity Neutralization [70]	Promotion of cellular repair mechanisms in non-tumoral cells; Reduction of oxidative stress and inflammation [71].	Nevadensin from *Ocimum basilicum*; PHY906, a multi-herb formulation [70].

Mechanistic Category	Specific Actions	Key Phytochemical Examples
Radiotherapy Sensitization & Protection	Sensitization of cancer cells to ionizing radiation; Protection of healthy tissues from radiation-induced damage (e.g., neuroinflammation) [67] [68].	Epigallocatchin-3-gallate (EGCG) [67]; various nanocarrier-delivered phytochemicals [68].

Synergistic Multi-Target Effects

A key advantage of phytochemicals is their ability to interact with multiple cellular targets simultaneously. Unlike many single-target synthetic drugs, a single phytochemical or extract can modulate a network of signaling pathways involved in carcinogenesis. For example, a combination of six phytochemicals (Indol-3-Carbinol, Resveratrol, C-phycocyanin, Isoflavone, Curcumin, and Quercetin) at bioavailable levels demonstrated a synergistic effect in inhibiting cell proliferation, reducing cellular migration and invasion, and inducing both cell cycle arrest and apoptosis in breast cancer cell lines [67]. This multi-target action makes it more difficult for cancer cells to develop resistance and enhances the overall cytotoxic effect of co-administered chemotherapeutics.

Pharmacokinetic and Physicochemical Modulation

Some phytochemicals improve the pharmacokinetic profile of conventional drugs. This can involve enhancing the solubility of poorly soluble drugs, thereby increasing their bioavailability and tissue distribution [70]. For instance, certain herbal formulations have been shown to modulate the activity of drug-metabolizing enzymes or transporters, potentially leading to more favorable drug exposure levels in target tissues.

Interference with Resistance Mechanisms

Multidrug resistance (MDR) is often mediated by the overexpression of efflux pumps like P-glycoprotein, which actively expel chemotherapeutic drugs from cancer cells. Phytochemicals such as terpenoids and flavonoids can inhibit these pumps, thereby increasing the intracellular concentration and efficacy of chemotherapeutic agents [70]. Additionally, they can suppress survival pathways (e.g., Akt, STAT3) that cancer cells use to evade drug-induced apoptosis, effectively re-sensitizing tumors to treatment [67] [69].

Elimination or Neutralization of Toxicity

A critically valuable mechanism is the capacity of phytochemicals to protect healthy tissues. This is particularly relevant for reducing the side effects of radiotherapy and chemotherapy. Compounds like nevadensin can neutralize the toxic effects of drugs, while formulations such as PHY906 have been shown to mitigate gastrointestinal toxicity associated with chemotherapy, improving patients' tolerance to treatment [70].

Radiosensitization and Radioprotection

Phytochemicals can play a dual role in radiotherapy. They can act as **radio-sensitizers** by promoting the direct and indirect effects of radiation on cancer cells, making them more vulnerable to DNA damage and cell death [67]. Concurrently, many phytochemicals exhibit **radioprotective** properties for healthy tissues. They achieve this by scavenging free radicals generated by irradiation, reducing oxidative stress, and suppressing pro-inflammatory signaling pathways (e.g., NF-kB) that lead to complications like neuroinflammation and cognitive decline [68].

The following diagram illustrates the core signaling pathways modulated by phytochemicals to achieve these synergistic effects.

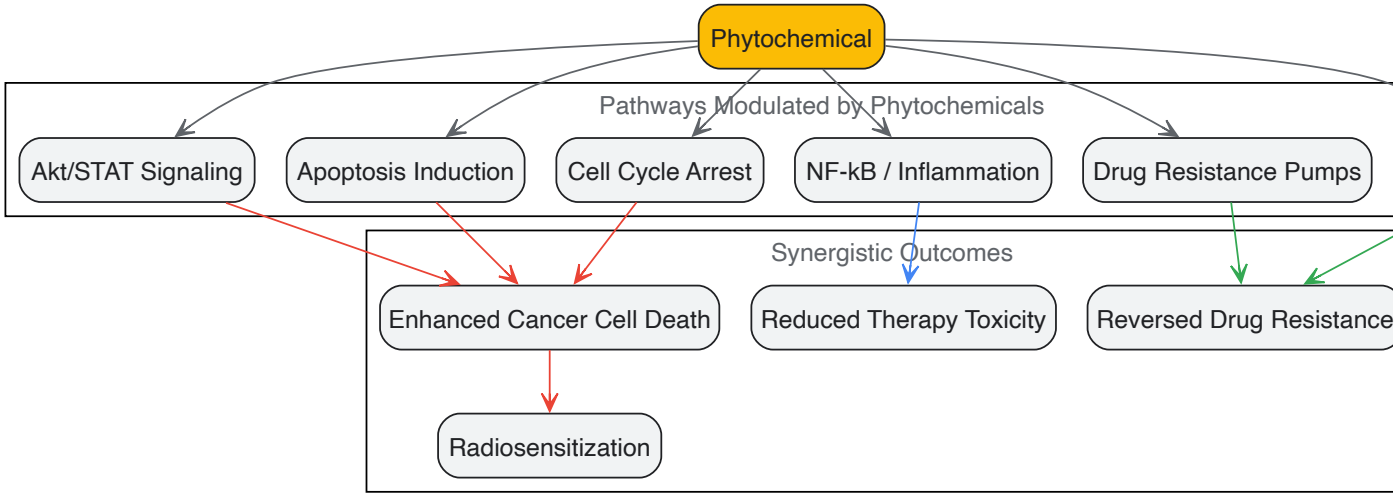

Quantitative Data on Efficacy: Preclinical and Clinical Evidence

The synergistic potential of phytochemicals is supported by a growing body of quantitative evidence from preclinical and clinical studies. The table below summarizes key findings for specific phytochemicals and their combinations with conventional therapies.

Table 2: Efficacy Data of Selected Phytochemicals as Adjuvants in Cancer Therapy

Phytochemical / Combination	Conventional Therapy	Model System	Key Quantitative Outcomes	Proposed Mechanism
Curcumin [69]	Various Chemotherapeutics	*In vivo* models	Modulates cell signaling and gene expression regulatory pathways; enhances apoptosis.	Multi-target effects on signaling pathways [69].
6-Shogaol [69]	Not Specified	*In vivo* models	Inhibits tumor growth via suppression of Akt and STAT signaling pathways.	Synergistic multi-target effects on survival pathways [69].
Indol-3-Carbinol, Resveratrol, et al. Combination [67]	N/A (Single agent combo)	Breast cancer cell lines; Primary cell lines	Synergistic inhibition of cell proliferation, reduced migration/invasion, induced cell cycle arrest and apoptosis over 6 days.	Multi-target synergistic effect [67].
Epigallocatchin-3-gallate (EGCG) [67]	Radiotherapy	Mice model	Promoted repair of UV-induced DNA damage, reducing oxidative stress and inflammation.	Antioxidant and radioprotective activity [67].
Baicalein / Baicalin [69]	Not Specified	*In vivo* models	Inhibited tumor growth via modulation of MAPK, ERK, and p38 signaling pathways.	Multi-target effects on proliferation and stress pathways [69].
PHY906 (Herbal Formula) [70]	Chemotherapy (e.g., CPT-11)	Clinical trials	Reduced gastrointestinal toxicity (e.g., diarrhea) associated with chemotherapy, improving patient tolerance.	Elimination/neutralization of drug toxicity [70].

Analysis of Quantitative Findings

The data underscores several critical points. First, phytochemicals like curcumin and 6-shogaol are effective not as standalone agents but as potentiators of existing therapies, primarily through the suppression of key oncogenic signaling pathways such as Akt and STAT3 [69]. Second, combinations of phytochemicals can themselves produce synergistic anti-cancer effects, as demonstrated by the six-phytochemical blend that significantly impaired multiple hallmarks of cancer in vitro [67]. This is a crucial concept for the development of functional food matrices enriched with multiple bioactive compounds. Finally, the utility of phytochemicals extends beyond direct anti-tumor activity to include protective effects, as seen with EGCG's DNA repair promotion and PHY906's mitigation of chemotherapy-induced side effects [67] [70].

Experimental Protocols for Synergy Evaluation

To validate and quantify synergistic effects, robust and standardized experimental methodologies are essential. The following section outlines key protocols for in vitro and in vivo assessment.

In Vitro Assessment of Combination Effects

Objective: To determine the synergistic, additive, or antagonistic effects of a phytochemical in combination with a chemotherapeutic drug or radiation. **Key Reagents & Materials:**

- Cancer cell lines relevant to the research focus (e.g., MCF-7 for breast cancer).
- Phytochemical of interest (e.g., Curcumin, Quercetin) dissolved in appropriate vehicle (e.g., DMSO).
- Chemotherapeutic drug (e.g., Cisplatin, Doxorubicin).
- Cell culture plates (96-well for high-throughput screening).
- Equipment for irradiation (if applying radiotherapy).
- Cell viability assay kits (e.g., MTT, XTT, or CellTiter-Glo).
- Flow cytometer for cell cycle and apoptosis analysis (Annexin V/PI staining).
- Western blot apparatus for protein expression analysis of target pathways.

Procedure:

- **Cell Seeding:** Seed cells in 96-well plates at a density ensuring logarithmic growth throughout the experiment.
- **Treatment Application:**

    - **Single-Agent Treatment:** Treat cells with a range of concentrations of the phytochemical and the conventional drug separately.
    - **Combination Treatment:** Treat cells with a fixed-ratio serial dilution of the combination (e.g., constant ratio of phytochemical:drug based on their individual IC_{50} values).
    - Include a vehicle control and a blank (media only).
    - For radiotherapy studies, expose plates to varying doses of radiation (e.g., 2, 4, 6 Gy) after pre-incubation with the phytochemical.
- **Incubation:** Incubate cells for 48-72 hours.
- **Viability Assay:** Perform cell viability assay according to manufacturer's protocol. Measure absorbance/luminescence.
- **Data Analysis for Synergy:**
    - Calculate the Combination Index (CI) using the method of Chou and Talalay [70] or construct isobolograms [70].
    - **CI < 1 indicates synergy;** CI = 1 indicates additivity; CI > 1 indicates antagonism.
- **Mechanistic Studies:** For synergistic combinations, proceed with flow cytometry to analyze apoptosis and cell cycle distribution, and Western blotting to examine changes in key signaling proteins (e.g., cleaved caspase-3, p-Akt, p-STAT3).

In Vivo Validation Protocol

Objective: To confirm the synergistic efficacy and safety of the combination in a live animal model. **Key Reagents & Materials:**

- Immunocompromised mice (e.g., nude or NOD-scid mice).
- Xenograft model (e.g., human cancer cells implanted subcutaneously).
- Phytochemical (for oral gavage or mixing in diet).
- Chemotherapeutic drug (for intraperitoneal or intravenous injection).
- Micro-irradiator for focal radiotherapy.
- Calipers for tumor measurement.
- Equipment for immunohistochemistry (IHC) and histological analysis.

Procedure:

- **Tumor Implantation:** Subcutaneously inject cancer cells into the flanks of mice.
- **Group Randomization:** Once tumors reach a palpable size (~100-150 mm^3), randomize mice into treatment groups (e.g., Vehicle control, Phytochemical alone, Drug alone, Combination, Radiotherapy alone, Radiotherapy + Phytochemical).
- **Treatment Regimen:**
    - Administer phytochemical via daily oral gavage at a bioavailable dose.
    - Administer chemotherapeutic drug at a sub-therapeutic or moderately effective dose according to its established schedule.
    - For radiotherapy, apply localized radiation to the tumor-bearing region.
- **Monitoring:** Measure tumor volumes and animal body weights 2-3 times per week.
- **Endpoint Analysis:**
    - At the end of the study, euthanize animals and harvest tumors. Weigh tumors and calculate tumor growth inhibition.
    - Perform IHC on tumor sections for markers of proliferation (Ki-67), apoptosis (TUNEL), and angiogenesis (CD31).
    - Collect major organs (liver, kidney, heart) for histological analysis (H&E staining) to assess treatment-related toxicity.

The Scientist's Toolkit: Essential Research Reagents

Successfully investigating the synergistic potential of phytochemicals requires a carefully selected set of reagents and tools. The following table catalogs essential items for a research program in this field.

Table 3: Research Reagent Solutions for Phytochemical Synergy Studies

Reagent / Material	Function / Application	Specific Examples & Notes
Standardized Phytochemicals	Ensure experimental reproducibility and reliability of bioactivity.	Curcumin (from *Curcuma longa*), Resveratrol (from grapes), Quercetin, Epigallocatchin-3-gallate (EGCG) from green tea. Purity should be >95% by HPLC.
Cell-Based Viability & Toxicity Assays	Quantify cell proliferation and death in response to single or combination treatments.	MTT, XTT, or CellTiter-Glo 3D Cell Viability Assay. The latter is preferred for 3D spheroid models.
Apoptosis Detection Kits	Distinguish and quantify early/late apoptotic and necrotic cell populations.	Annexin V-FITC / Propidium Iodide (PI) kit for flow cytometry.
Pathway-Specific Antibodies	Detect changes in protein expression and activation (phosphorylation) of key targets via Western Blot or IHC.	Antibodies against p-Akt, p-STAT3, cleaved Caspase-3, NF-kB p65, and γ-H2AX (for DNA damage).

Reagent / Material	Function / Application	Specific Examples & Notes
In Vivo Xenograft Models	Validate efficacy and synergy in a physiologically relevant system that includes tumor microenvironment.	Immunodeficient mice (e.g., NOD-scid IL2Rγ[null] or nude mice) implanted with patient-derived xenografts (PDX) or established cell lines.
Isobologram / Combination Index (CI) Software	Mathematically determine the presence and degree of synergy, additivity, or antagonism.	CompuSyn software (based on Chou-Talalay method) or custom scripts in R/Python for CI calculation and isobologram generation [70].

The integration of phytochemicals as adjuvants to conventional radiotherapy and chemotherapy represents a paradigm shift in oncology, moving towards more holistic and less toxic treatment strategies. As detailed in this whitepaper, the synergistic potential of these bioactive compounds is underpinned by solid mechanistic rationales, including multi-target effects, pharmacokinetic enhancement, reversal of drug resistance, and protection of normal tissues. Preclinical data robustly supports these claims, and emerging clinical trials are beginning to translate these findings into patient benefits.

Future research should focus on several key areas to advance this field. First, there is a pressing need for more well-designed clinical trials to conclusively demonstrate efficacy and establish standardized dosing regimens in humans. Second, the issue of bioavailability must be addressed through innovative delivery systems, such as nano-encapsulation, which can improve the stability and targeted delivery of phytochemicals [1] [68]. Finally, within the context of functional foods and personalized nutrition, future work should explore the interactions of complex phytochemical mixtures in whole food matrices and account for individual genetic and gut microbiome variations that may influence therapeutic outcomes [4]. By systematically addressing these challenges, the promise of phytochemicals as safe, effective, and synergistic adjuvants in cancer therapy can be fully realized, ultimately improving survival and quality of life for cancer patients.

Overcoming Translational Hurdles: Bioavailability, Delivery Systems, and Safety

For researchers developing functional foods, the journey of a bioactive compound from the food matrix to its site of physiological action presents a significant challenge. This pathway, often termed the "bioavailability cascade," encompasses several key stages where compound efficacy can be diminished. **Bioaccessibility** refers to the fraction of a compound that is released from the food matrix and becomes available for intestinal absorption, while **bioavailability** describes the proportion that reaches systemic circulation and is delivered to target tissues for physiological activity [72]. A third critical concept, **biotransformation**, encompasses the enzymatic conversion of these compounds into new chemical species, which can lead to deactivation, activation, or the production of metabolites with altered biological profiles [73].

The significance of these concepts is paramount in functional foods research. Many dietary bioactives, including phenolics, flavonoids, and carotenoids, demonstrate promising health benefits in vitro, such as alleviating diabetes, inflammation, and cardiovascular diseases [72]. However, their health impacts in vivo are frequently limited by low bioaccessibility and bioavailability, which rarely reach 10% for many polyphenols [72]. These compounds are vulnerable to degradation from heat, enzymes, and acids during digestion, and the water solubility of hydrophobic bioactives is inherently limited [72]. Understanding and navigating this complex journey is therefore a fundamental prerequisite for designing effective functional food products.

The Metabolic Fate of Bioactive Compounds

Once a bioactive is liberated from its food matrix, it must traverse the gastrointestinal barrier to enter systemic circulation. This process involves complex and sequential phases of transformation that dictate its ultimate biological activity.

Absorption and Phase I/II Metabolism

Upon absorption by enterocytes, bioactives are subject to extensive metabolism. **Phase I metabolism** involves functionalization reactions such as oxidation, reduction, and hydrolysis, primarily mediated by the cytochrome P450 enzyme family [73]. These reactions introduce or expose functional groups, making the molecule more hydrophilic. **Phase II metabolism** entails conjugation reactions (e.g., glucuronidation, sulfation, glutathione conjugation) that further increase water solubility for biliary or renal excretion [73]. The liver is the primary site for these biotransformation events, though enzymes in the gastrointestinal tract also contribute substantially [73]. It is crucial to note that while biotransformation typically facilitates excretion (detoxication), it can also **bioactivate** certain compounds, converting them into more toxic or pharmacologically active species [73].

The Role of the Gut Microbiome

For many bioactive compounds, particularly polyphenols with complex structures, the journey continues in the colon. These molecules often resist absorption in the small intestine and reach the colon largely intact, where they encounter the gut microbiota [74]. Microorganisms such as *Lactobacillus* and *Bifidobacterium* activate specific biotransformation pathways, utilizing enzymes like β-glucosidases to hydrolyze glycoconjugates and release aglycones [74]. Subsequent decarboxylation, dehydroxylation, and side-chain cleavage reactions produce simpler, often more bioaccessible metabolites [74]. This microbial metabolism not only generates active metabolites but also allows phenolic compounds to act as

selective substrates for beneficial probiotics, thereby exerting a **prebiotic effect** and positively modulating the gut microbiome [74] [75]. This dynamic interaction represents a critical mechanism linking dietary bioactives to host health.

Table 1: Key Processes in the Metabolic Fate of Bioactives

Process	Primary Location	Key Actions	Major Outcomes
Digestion & Release	Stomach & Small Intestine	Enzymatic hydrolysis, solubilization	Compound liberation from food matrix; determines **bioaccessibility** [72].
Absorption	Small Intestine	Passive/active transport via enterocytes	Entry into portal circulation; first-pass metabolism [72].
Phase I/II Metabolism	Liver, Enterocytes	Functionalization (CYP450) and conjugation (UGT, SULT) reactions	Increased hydrophilicity; often leads to deactivation, but can cause **bioactivation** [73].
Microbial Biotransformation	Colon	Hydrolysis, decarboxylation, dehydroxylation by gut microbiota	Production of absorbable metabolites; potential **prebiotic** effect [74].
Tissue Distribution	Systemic Circulation	Binding to plasma proteins, transport	Delivery of parent compound or metabolites to target tissues; determines **bioavailability** [72].

The following diagram illustrates the sequential pathway and major transformation sites for dietary bioactive compounds.

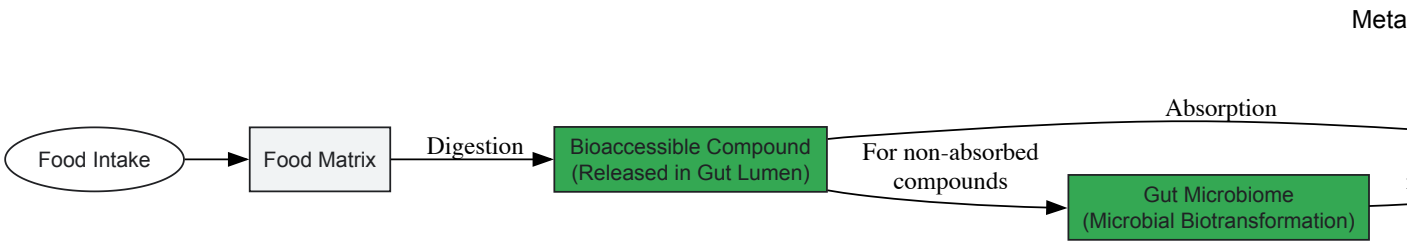

Strategies to Enhance Bioaccessibility and Bioavailability

Overcoming the bioavailability challenge requires innovative strategies targeting different stages of the bioavailability cascade. These approaches can be broadly categorized into those that protect the bioactive during processing and digestion, and those that enhance its absorption and stability.

Food Matrix and Processing Technologies

The original food matrix can be both a barrier and a protector. Interactions between bioactives and other macronutrients (proteins, carbohydrates, lipids) can either inhibit or promote release, with non-covalent and covalent bonds significantly impacting bioaccessibility [72]. While embedding bioactives in the matrix can protect them from environmental degradation, failure to release them at the specific absorption site results in excretion without any health benefit [72].

Processing technologies play a crucial role. Conventional thermal processing often degrades heat-sensitive compounds, whereas non-thermal methods like **high hydrostatic pressure**, **pulsed electric fields**, and **ultrasound** can inactivate microorganisms and enzymes while better retaining bioactive content [72]. For instance, **ultrasound-assisted extraction** has been shown to achieve higher yields of phenolic compounds and antioxidant capacity compared to conventional agitation extraction or supercritical fluid extraction [74].

Advanced Delivery Systems

Formulating advanced delivery systems is arguably the most potent strategy for bioavailability enhancement:

- **Nanoencapsulation**: Techniques such as nanostructured lipid carriers (NLCs) and nanoemulsions protect bioactives from degradation, enhance their water solubility (especially for hydrophobic compounds like curcumin), and can facilitate mucosal delivery [72] [1]. For example, NLCs have been successfully used to improve the physical and oxidative stability of free phytosterols [72].
- **Emulsion-based systems**: Oil-in-water emulsions can significantly improve the bioaccessibility of lipophilic compounds. The lipid phase promotes the solubilization of bioactives within mixed micelles during digestion, a critical step for absorption [72].
- **Molecular inclusion complexes**: Using carriers like γ-cyclodextrin can enhance the stability and bioavailability of compounds such as isoquercitrin, as demonstrated in both rodent and human studies [72].

Table 2: Technologies to Overcome the Bioavailability Challenge

Technology	Mechanism of Action	Example Applications	Key Findings
Non-Thermal Processing	Inactivates microbes/enzymes without high heat, preserving bioactives [72].	High-pressure processing of orange juice [72].	Better retention of carotenoids and flavonoids compared to pasteurization.
Nanoencapsulation	Encapsulates bioactives in nano-sized carriers for protection and enhanced uptake [72].	Curcumin in NLCs [72]; Broccoli sprout extract in nanoliposomes [72].	Improved physical/oxidative stability and controlled release in the gut.
Emulsion Systems	Solubilizes hydrophobic bioactives in lipid droplets for improved micellization [72].	Lutein in W1/O/W2 emulsions [72].	Increased bioaccessibility dependent on lipid phase composition and state.
Molecular Interaction	Modifies chemical structure or interacts with macronutrients to alter solubility/stability [72].	Bovine bone protein-quercetin conjugates [72].	Enhanced physical and oxidative stability of emulsions.

Essential Analytical Methods and Experimental Protocols

Robust and standardized methodologies are critical for accurately assessing the bioaccessibility, bioavailability, and metabolic fate of bioactive compounds.

In Vitro Digestion Models

Harmonized *in vitro* digestion models simulate the gastric and intestinal phases of human digestion to estimate **bioaccessibility**. These models provide a cost-effective and high-throughput alternative to human trials for initial screening. The general protocol involves sequential exposure of the food sample to simulated salivary, gastric, and intestinal fluids under controlled pH, temperature, and agitation, followed by centrifugation to collect the bioaccessible fraction [72]. It is critical to integrate the **intestinal-phase bioaccessibility** for a more accurate prediction of actual absorption, as demonstrated in health risk assessments for cadmium in rice, where it prevented significant overestimation of exposure [76].

Analytical Techniques for Characterization and Quantification

A suite of advanced analytical techniques is employed to identify bioactive compounds and track their transformation:

- **High-Performance Liquid Chromatography (HPLC) & Mass Spectrometry (MS)**: These are workhorse techniques for separating, identifying, and quantifying individual bioactive compounds and their metabolites in complex mixtures. Liquid chromatography coupled with tandem mass spectrometry (LC-MS/MS) is particularly powerful for targeted metabolomics [72] [77].
- **Gas Chromatography (GC)**: Suitable for volatile compounds or those that can be made volatile through derivatization [72].
- **Near-Infrared Spectroscopy (NIR) & Atomic Absorption Spectrometry**: Used for rapid, non-destructive analysis of general composition and specific mineral content, respectively [72].

Protocol for Evaluating Bioaccessibility and Prebiotic Potential

A representative experimental workflow, adapted from a study on *Spondias* fruit co-products, is detailed below [74]. This protocol effectively integrates extraction, bioaccessibility assessment, and evaluation of prebiotic activity.

1. Extraction of Bioactives:

- **Raw Material Preparation**: Co-products are dried, ground, and stored under controlled conditions.
- **Ultrasound-Assisted Extraction (UBE)**: The sample is homogenized with an ethanol-water solvent (e.g., 55:45 v/v) at a defined ratio (e.g., 1:40 g/mL). The mixture is then placed in an ultrasonic bath (e.g., 40 kHz, 155 W) for a set time (e.g., 15 min) at room temperature [74].
- **Alternative Methods for Comparison**: **Agitation Extraction (AE)** uses continuous shaking for a longer duration (e.g., 60 min). **Supercritical Fluid Extraction (SFE)** uses CO_2 with a co-solvent like ethanol at high pressure (e.g., 15 MPa) and temperature (e.g., 40°C) [74].

2. In Vitro Simulated Digestion:

- The extract is subjected to a standardized *in vitro* gastrointestinal digestion model, sequentially mimicking oral, gastric, and intestinal conditions. The resulting digesta is centrifuged, and the supernatant represents the **bioaccessible fraction** [74].

3. Analysis of Phenolic Content and Antioxidant Capacity:

- **Total Phenolic Content (TPC)**: Quantified using the Folin-Ciocalteu method, expressed as mg Gallic Acid Equivalents (GAE) per 100g [74].
- **Antioxidant Capacity**: Measured by assays like ABTS or DPPH radical scavenging.

- **Individual Phenolics**: Identified and quantified using HPLC, comparing the profile before and after digestion to calculate specific bioaccessibility percentages [74].

4. Assessing Prebiotic Effects:

- **Probiotic Strains**: Probiotic bacteria like *Lactobacillus acidophilus*, *Bifidobacterium animalis*, and *Lactiplantibacillus plantarum* are cultivated in media supplemented with the bioaccessible extract.
- **Viability Monitoring**: Cell counts (log CFU/mL) and pH are monitored over a fermentation period (e.g., 48 hours).
- **Prebiotic Score**: The growth of probiotics is compared against an enteric pathogen mixture (e.g., *Escherichia coli*) to calculate a prebiotic score, indicating selective stimulation of beneficial bacteria [74].

The workflow for this integrated protocol is summarized in the following diagram.

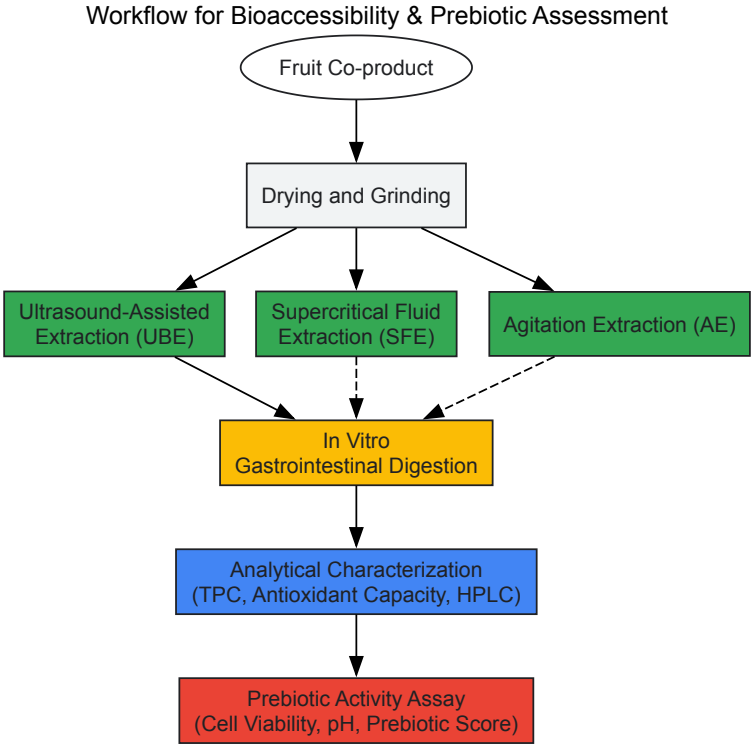

The Scientist's Toolkit: Key Research Reagents and Materials

Table 3: Essential Reagents and Materials for Bioavailability Research

Reagent/Material	Function/Application	Specific Example
Standardized Enzymes	Simulate human digestive processes in *in vitro* models (e.g., pepsin, pancreatin) [74].	Pepsin from porcine gastric mucosa for gastric phase simulation [74].
Probiotic Strains	Evaluate prebiotic potential and microbial biotransformation of bioactives [74].	*Lactobacillus acidophilus* (La-3), *Bifidobacterium animalis* subsp. *lactis* (BB-12) [74].
Chromatography Standards	Identify and quantify specific bioactive compounds and their metabolites via HPLC/LC-MS.	Gallic acid, catechin, epicatechin, quercetin for phenolic compound quantification [74].
Cell Culture Models	Study intestinal absorption and metabolism.	Caco-2 cell line (human colon adenocarcinoma) as a model of the intestinal barrier.
Encapsulation Materials	Develop delivery systems to enhance stability and bioavailability.	Biopolymers like caseinate, whey protein, gum Arabic for nanoparticle stabilization [72].
Antioxidant Assay Kits	Quantify the radical scavenging capacity of bioactives pre- and post-digestion.	DPPH (2,2-diphenyl-1-picrylhydrazyl) or ABTS (2,2'-azino-bis(3-ethylbenzothiazoline-6-sulfonic acid)) assay kits.

The efficacy of bioactive compounds and phytochemicals in functional foods is critically limited by challenges in stability, solubility, and bioavailability. This technical guide examines advanced delivery systems—specifically nanoparticles, liposomes, and encapsulation technologies—designed to overcome these barriers. Within the broader thesis of functional foods research, we detail how these systems protect sensitive compounds

like polyphenols, carotenoids, and omega-3 fatty acids from degradation during processing, storage, and gastrointestinal transit, while enhancing their absorption and targeted delivery. The document provides a comprehensive analysis of system architectures, mechanistic actions, and stability profiles, supplemented with structured quantitative data, experimental protocols, and visual workflows to support research and development efforts for scientists and drug development professionals.

Functional foods contain biologically active compounds that provide health benefits beyond basic nutrition, such as reducing the risk of chronic diseases including cancer, cardiovascular disease, and metabolic disorders [78] [4]. These **bioactive compounds**—including polyphenols, carotenoids, omega-3 fatty acids, and phytosterols—are often susceptible to degradation due to factors such as oxygen, light, temperature, pH, and processing conditions [78]. Furthermore, many of these compounds exhibit **low aqueous solubility** and **poor absorption** within the gastrointestinal tract, which severely limits their bioavailability and therapeutic efficacy [78] [1].

Table 1: Common Bioactive Compounds and Their Stability Challenges

Bioactive Compound	Major Sources	Key Stability and Bioavailability Issues
Carotenoids (e.g., Lycopene)	Tomatoes, red vegetables [78]	Insoluble in water, susceptible to light, oxygen, and auto-oxidation [78]
Omega-3 Fatty Acids	Salmon, tuna, fish oils [78]	Insoluble in water, highly susceptible to oxidation, affect flavour and taste [78]
Flavonoids (e.g., Catechins)	Green tea, berries [78] [79]	Strong bitter taste, low solubility, sensitive to pH and temperature [78]
Phytosterols	All plants [78]	Hydrophobic in nature, very high melting point, form insoluble crystals [78]
Curcumin	Turmeric [80]	Very low water solubility, rapid metabolism and systemic elimination [80]
Vitamin B12	Animal products [80]	Sensitivity to environmental factors, low absorption efficiency [80]

To address these challenges, encapsulation within advanced delivery systems has emerged as a pivotal strategy. **Nanoscience and nanotechnology**, defined as the design and manipulation of materials at the atomic and molecular scales (typically less than 100 nm in one dimension), offer innovative solutions [78]. By carefully selecting molecular components, researchers can design particles with specific surface properties to enhance the stability, solubility, and targeted delivery of bioactive compounds [78] [80]. This guide explores the primary nano-delivery systems—nanoliposomes, nano-micelles, and polymer-based nanocapsules—focusing on their mechanisms, applications, and the experimental methodologies essential for their development.

Nanoparticle Delivery Systems: Architectures and Mechanisms

A variety of nanoparticle-based delivery systems have been developed from food-grade components to encapsulate, protect, and release bioactive compounds. These systems not only provide stability but also significantly improve the absorption and bioavailability of entrapped materials [78] [80].

Nanoliposomes

Liposomes are spherical vesicles comprising one or more concentric phospholipid bilayers enclosing an aqueous core, structurally similar to cell membranes [81] [82]. This unique **amphiphilic structure** allows for the simultaneous encapsulation of hydrophilic compounds within the aqueous interior and hydrophobic molecules within the lipid bilayer [81]. Their particle size typically ranges from 20 nm to 1000 nm, classified as Small Unilamellar Vesicles (SUVs, 20-100 nm), Large Unilamellar Vesicles (LUVs, >100 nm), or Multilamellar Vesicles (MLVs, >500 nm) [82] [83].

Mechanism of Action: Upon oral administration, liposomes protect their cargo from the harsh conditions of the gastrointestinal tract. Their lipid-based structure facilitates fusion with intestinal epithelial cell membranes, enhancing uptake and enabling improved systemic delivery of bioactive compounds [82]. They are particularly effective for delivering unstable compounds like vitamin C, omega-3 fatty acids (e.g., DHA), and enzymes, which can be incorporated into functional foods such as yogurts and beverages [80] [82].

Nano-Micelles

Nano-micelles are colloidal dispersions with a particle size generally between 5 and 100 nm, formed by the self-assembly of amphiphilic molecules in an aqueous solution when the concentration reaches or exceeds the critical micellar concentration (CMC) [80]. They possess a **core-shell architecture**, with a hydrophobic core that accommodates lipophilic compounds and a hydrophilic shell that stabilizes the structure in aqueous environments [80].

A prominent natural example is the **casein micelle** in milk, which functions as a native carrier for minerals and hydrophobic bioactives [80]. Research has demonstrated that micellar systems can significantly enhance the solubility and stability of compounds with poor aqueous solubility, such as curcumin. For instance, coupling curcumin with food-derived hydroxyethyl starch to form nano-micelles increased its solubility by 1000-fold and improved its resistance to light and high-temperature degradation [80].

Nanostructured Lipid Carriers (NLCs) and Polymer-Based Systems

Nanostructured Lipid Carriers (NLCs) are a second generation of lipid nanoparticles, developed to overcome the limitations of solid lipid nanoparticles (SLNs) and liposomes [81] [80]. NLCs consist of a blend of solid and liquid lipids, creating a less ordered, amorphous solid crystal structure that provides higher payload capacity and reduces the risk of drug expulsion during storage [81] [80].

Polymer-based nanocapsules utilize food-grade biopolymers (e.g., chitosan, alginate, pectin) to form a protective wall around the bioactive compound. These systems can be engineered for **controlled release**, triggered by specific environmental conditions such as pH or enzymes in the gastrointestinal tract [83]. The layer-by-layer (LbL) electrostatic deposition of polymers onto liposome surfaces is a common technique to create a robust, protective coating that enhances stability against gastric juices and bile salts [83].

Enhancing Stability and Absorption: Key Methodologies

The practical application of delivery systems hinges on their ability to maintain integrity and function from production through to delivery in the body.

Stability Challenges and Solutions

Liposomes, while highly versatile, are **thermodynamically unstable systems** susceptible to physical (aggregation, fusion) and chemical (oxidation, hydrolysis) degradation [82] [83].

Table 2: Factors Affecting Liposome Stability and Mitigation Strategies

Factor	Impact on Stability	Stabilization Strategies
Temperature	High temperatures increase membrane fluidity, promoting fusion and leakage [83].	Store at 4°C; use high-Tm phospholipids (e.g., DSPC); incorporate cholesterol [81] [82].
Light Exposure	UV and sunlight can cause lipid oxidation and breakdown of encapsulated compounds [83].	Use opaque packaging; incorporate antioxidants (e.g., vitamin E) [83].
pH	Acidic pH (e.g., in stomach) can hydrolyze phospholipid ester bonds [82].	Apply polymer coatings (e.g., chitosan, pectin, alginate) via layer-by-layer deposition [83].
Lipid Oxidation	Unsaturated fatty acids in phospholipids are attacked by oxygen, leading to membrane damage [82].	Use saturated phospholipids; purge with nitrogen during preparation; add antioxidants [82].
Storage	Particle aggregation and fusion over time [82].	Lyophilization (freeze-drying) with cryoprotectants (e.g., trehalose, sucrose) [83].

A critical advancement in stabilizing liposomes is **surface coating**. Studies show that coating liposomes with biopolymers like chitosan and pectin significantly improves their stability against the low pH of gastric juice and the destabilizing effects of bile salts [83]. Furthermore, the incorporation of **cholesterol** (at 30-50 mol%) into the phospholipid bilayer is a well-established method to increase membrane rigidity, reduce permeability, and enhance stability against aggregation by controlling fluidity and improving phospholipid packing [81] [82].

Improving Bioavailability and Targeted Release

The ultimate goal of these systems is to enhance the bioavailability of bioactive compounds. **Nano-encapsulation** achieves this through several mechanisms:

- **Increased Surface Area:** Nanometer-sized particles provide a vastly increased surface area, which can improve dissolution rates and interaction with absorption surfaces in the gut [78].
- **Mucoadhesion:** Certain polymer coatings (e.g., chitosan) can prolong the residence time of nanoparticles in the intestinal tract by adhering to the mucus layer, thereby increasing the time window for absorption [83].
- **Targeted Delivery:** Surface-functionalized liposomes can be designed for active targeting. A recent innovative approach involves **galloylated liposomes (GA-lipo)**, where gallic acid-modified lipids are incorporated into the bilayer [84]. These liposomes allow for the stable, non-covalent adsorption of targeting ligands (e.g., antibodies like trastuzumab). This platform has demonstrated remarkable resistance to the "protein corona" effect—a common phenomenon where proteins adsorb onto nanoparticles and shield targeting ligands—thereby preserving targeting functionality and improving tumor accumulation in vivo [84].

The following diagram illustrates the strategic approach to building a stable, targeted liposome, integrating solutions for both production and biological barriers.

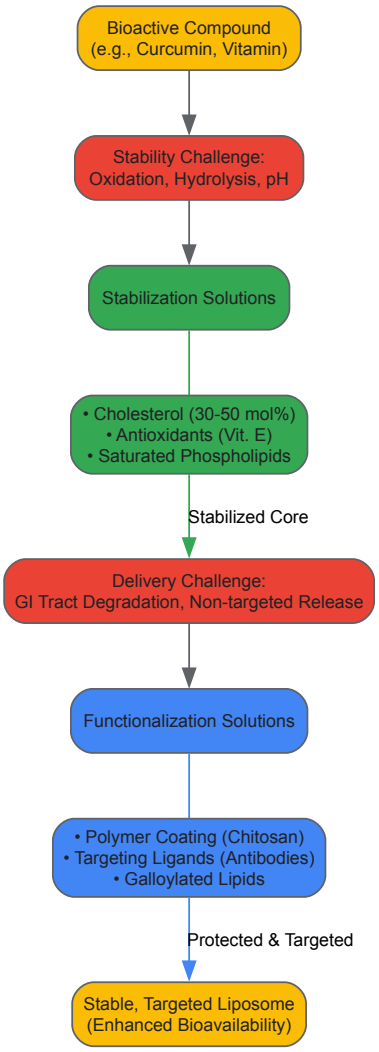

Figure 1: Strategic Development of a Functional Liposome

Experimental Protocols and Research Reagent Solutions

The successful development and evaluation of advanced delivery systems require robust and reproducible experimental protocols. Below is a detailed methodology for preparing stable, coated liposomes, a common and critically important process in the field.

Detailed Protocol: Preparation of Chitosan-Coated Liposomes

This protocol describes the thin-film hydration method followed by a layer-by-layer polymer coating to create liposomes with enhanced stability for oral delivery [82] [83].

Objective: To prepare and characterize multilamellar liposomes coated with chitosan for the encapsulation of a model hydrophilic bioactive compound (e.g., Vitamin C).

Materials:

- **Phospholipids:** Soy phosphatidylcholine (SPC) or hydrogenated soy phosphatidylcholine (HSPC)
- **Membrane Stabilizer:** Cholesterol
- **Organic Solvent:** Chloroform or Dichloromethane (high purity)
- **Aqueous Phase:** Phosphate Buffered Saline (PBS, pH 7.4) or distilled water
- **Coating Polymer:** Chitosan (low molecular weight, degree of deacetylation >85%)
- **Active Compound:** e.g., Ascorbic acid (Vitamin C)
- **Cryoprotectant:** Trehalose (for lyophilization)

Equipment:

- Round-bottom flask
- Rotary evaporator with water bath

- Probe sonicator or high-pressure homogenizer
- Dynamic Light Scattering (DLS) / Zetasizer for particle size and zeta potential
- Lyophilizer (freeze-dryer)

Procedure:

- **Thin Film Formation:**
  - Weigh out phospholipids (e.g., HSPC) and cholesterol at a molar ratio of 60:40 and dissolve in chloroform in a round-bottom flask.
  - Attach the flask to a rotary evaporator. Evaporate the organic solvent under reduced pressure at a temperature above the transition temperature (Tm) of the phospholipid (e.g., 60°C for HSPC) to form a thin, uniform lipid film on the inner wall of the flask.
- **Hydration and Liposome Formation:**
  - Hydrate the dry lipid film with an aqueous solution (PBS, pH 7.4) containing the dissolved bioactive compound (e.g., 100 mg/mL Vitamin C) at 60°C for 60 minutes with gentle rotation. This yields large, multilamellar vesicles (MLVs).
  - To produce small, unilamellar vesicles (SUVs) with a uniform size, subject the MLV dispersion to probe sonication (on ice to prevent overheating) for 10-15 minutes or extrude it through polycarbonate membranes (e.g., 100 nm pore size) using a high-pressure homogenizer.
- **Purification:**
  - Separate the non-encapsulated bioactive compound from the liposomes using dialysis (against PBS for 24 hours) or size exclusion chromatography (e.g., Sephadex G-50 column).
- **Polymer Coating (Layer-by-Layer):**
  - Prepare a chitosan solution (0.1-0.5% w/v) in an aqueous acetic acid buffer (pH 5.0).
  - Under constant magnetic stirring, add the chitosan solution dropwise to the liposome suspension and continue stirring for 60 minutes. The positively charged chitosan molecules will electrostatically adsorb onto the negatively charged liposome surface.
- **Lyophilization (Freeze-Drying):**
  - Mix the coated liposome suspension with a cryoprotectant like trehalose (5% w/v).
  - Flash-freeze the mixture in liquid nitrogen and lyophilize for 48 hours to obtain a dry, stable powder.

Characterization:

- **Particle Size and Zeta Potential:** Use DLS to measure the mean hydrodynamic diameter and polydispersity index (PDI) before and after coating. Coating with chitosan will typically increase the particle size and shift the zeta potential from negative to positive [83].
- **Encapsulation Efficiency (EE):** Determine EE by disrupting an aliquot of liposomes with Triton X-100 and measuring the concentration of the bioactive compound using UV-Vis spectroscopy or HPLC. Calculate EE% = (Amount of encapsulated compound / Total amount added) × 100.
- **Stability Testing:** Monitor changes in particle size, PDI, and EE over time under accelerated storage conditions (e.g., 4°C and 25°C for 4 weeks) to assess physical stability.

The Scientist's Toolkit: Essential Research Reagents

Table 3: Key Reagent Solutions for Liposome and Nanoparticle Research

Reagent / Material	Function / Role	Example Use Case & Rationale
Hydrogenated Soy PC (HSPC)	High-transition-temperature phospholipid for bilayer formation.	Creates a more rigid, less permeable membrane, enhancing stability during storage and in the GI tract [82].
Cholesterol	Membrane stabilizer and fluidity regulator.	Incorporated at 30-50 mol% to increase bilayer packing, reduce permeability, and improve in vivo stability [81] [82].
Chitosan	Cationic natural polymer for surface coating.	Electrostatically adsorbed to anionic liposomes to provide a protective layer against low pH and bile salts, prolonging GI residence [83].
GA-Cholesterol Lipid	Gallic acid-modified lipid for ligand adsorption.	Incorporated into bilayers to create galloylated liposomes (GA-lipo) for stable, non-covalent attachment of targeting proteins, evading protein corona [84].
Trehalose	Cryoprotectant for lyophilization.	Prevents fusion and rupture of liposomes during freezing and drying by forming a stable glassy matrix, enabling powder formulations [83].

Reagent / Material	Function / Role	Example Use Case & Rationale
DSPE-PEG	PEGylated lipid for "stealth" properties.	Creates a hydrophilic corona around particles, reducing opsonization and clearance by the immune system, thereby extending circulation time [85].

Advanced delivery systems like nanoliposomes, nano-micelles, and polymer-coated nanoparticles represent a transformative technological frontier in functional foods research. By effectively addressing the core challenges of stability, solubility, and bioavailability, they unlock the full therapeutic potential of bioactive compounds and phytochemicals. The continued refinement of these systems—including the development of sophisticated targeting strategies and scalable, reproducible production methods—is paramount for bridging the gap between laboratory research and clinical application. As the field progresses, the integration of these nanotechnologies will be instrumental in creating a new generation of efficacious, science-backed functional foods capable of making a significant impact on public health.

The integration of **bioactive compounds** and **phytochemicals** into functional foods represents a paradigm shift in nutritional science and preventive medicine. Unlike conventional pharmaceuticals, these substances are often consumed as part of a daily diet, creating unique challenges in defining dosage parameters that balance efficacy with safety. Functional foods are characterized by their ability to provide health benefits beyond basic nutrition, attributable to the presence of **bioactive compounds** such as polyphenols, carotenoids, omega-3 fatty acids, probiotics, and prebiotics [1]. These compounds demonstrate therapeutic potential through multiple mechanisms, including antioxidant activity, anti-inflammatory responses, modulation of gut microbiota, and enzyme inhibition [1].

The fundamental challenge in functional foods research lies in establishing dosing parameters that elicit desired physiological effects without exceeding safety thresholds. This complexity is amplified by the fact that bioactive compounds in functional foods are subject to the same **pharmacokinetic principles** as pharmaceutical agents, yet they typically operate with narrower margins between effective and toxic concentrations [86]. The difference between the usual effective dose and the dose that causes severe or life-threatening side effects is termed the **margin of safety**, with a wide margin being desirable but often unattainable for potent bioactive compounds [86]. This whitepaper examines the scientific frameworks, methodological approaches, and technical tools essential for navigating the delicate balance between efficacy and toxicity in bioactive compound research.

Core Concepts: Therapeutic Windows, Bioavailability, and Bioequivalence

Defining Safety Margins for Bioactive Compounds

The conceptual framework for dosing bioactive compounds centers on establishing and maintaining **safety margins**. In drug development, the margin of safety represents the ratio between the toxic dose and the efficacious dose, a concept equally relevant to potent bioactive compounds in functional foods [86]. For bioactive compounds with recognized therapeutic effects, such as omega-3 fatty acids, supplementation at 0.8–1.2 g/day has demonstrated significant reduction in major cardiovascular events, while higher doses may introduce bleeding risks [1]. Establishing the **no-observed-adverse-effect-level (NOAEL)** and identifying **dose-limiting toxicities** are critical aspects that drive candidate selection and dose determination [87].

The safety margin is particularly complex for bioactive compounds due to several factors: **inter-individual variability** in response, potential for **drug-compound interactions**, and differences in **metabolic phenotypes** [87]. For instance, genetic polymorphisms in metabolic enzymes (e.g., CYP450 family) can significantly alter compound metabolism, effectively reducing the safety margin for certain populations [87]. These population-specific considerations are crucial for personalizing functional food recommendations and establishing safe dosing guidelines across diverse demographic groups.

Bioavailability and Bioaccessibility Considerations

Bioavailability, defined as the fraction of an administered dose that reaches systemic circulation intact, represents a critical determinant in establishing effective dosing regimens for bioactive compounds [88]. For functional foods, bioavailability is influenced by a sequence of physiological processes including liberation from the food matrix, absorption, distribution, metabolism, and elimination [89]. The related concept of **bioaccessibility**—the fraction of a compound released from its food matrix and available for intestinal absorption—serves as a precursor to bioavailability [89].

Table 1: Bioavailability and Bioaccessibility Assessment Methods

Method Type	Description	Applications for Bioactive Compounds	Limitations
In Vivo	Direct measurement in living organisms	Considered gold standard for bioavailability assessment	High cost, ethical concerns, species differences [89]
Static In Vitro	Simulates GI conditions with fixed parameters	Bioaccessibility screening for phenolic compounds, carotenoids [89]	Limited dynamic physiological simulation [89]

Method Type	Description	Applications for Bioactive Compounds	Limitations
Dynamic In Vitro	Computer-controlled simulation of GI dynamics	Enhanced prediction of bioaccessibility for complex matrices [89]	Requires validation for different dosage forms [89]
Cell Models	Utilizes Caco-2, HT-29 cell lines	Absorption studies, transport mechanisms [89]	Does not fully replicate in vivo complexity [89]

Bioavailability determination typically employs **Dost's Law of Corresponding Areas**, which states that the ratio of the area under the blood concentration-time curves after oral administration to that following intravenous administration measures drug absorption [88]. This relationship is expressed mathematically as $F = (AUC_{oral} \times Dose_{IV}) / (AUC_{IV} \times Dose_{oral})$, where F represents bioavailability and AUC is the area under the concentration-time curve [88]. For bioactive compounds in functional foods, **absolute bioavailability** comparisons are often impractical, leading to the use of **relative bioavailability** comparisons between different formulations or food matrices [88].

Methodological Approaches for Dosage Optimization

In Vitro Bioaccessibility and Bioactivity Assessment

The determination of bioaccessibility through **simulated gastrointestinal digestion** represents a critical methodological approach for predicting the potential efficacy of bioactive compounds in functional foods. Recent advances in this field have led to the development of sophisticated in vitro systems that simulate oral, gastric, and intestinal digestion phases [89]. These systems aim to replicate physiological conditions including temperature, pH, digestive enzymes, and mechanical forces, thereby providing a reliable estimation of the fraction of bioactive compounds that would become available for absorption in vivo.

The experimental workflow for bioaccessibility assessment typically follows a sequential simulation of gastrointestinal compartments:

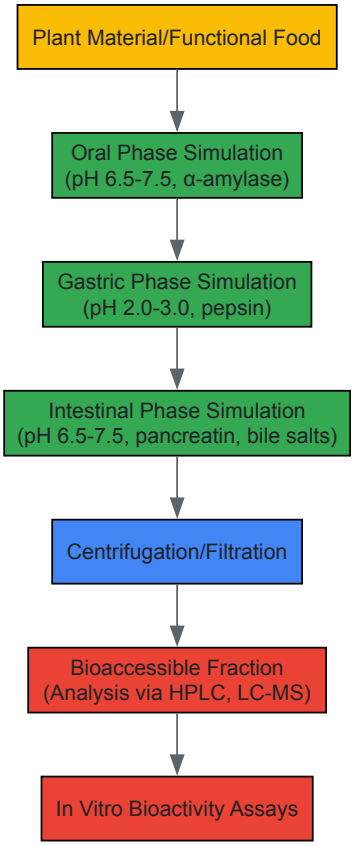

Following bioaccessibility determination, the resulting fractions are typically evaluated through **in vitro bioactivity assays** to confirm retention of biological effects after gastrointestinal simulation. These assays target specific mechanisms of action relevant to the claimed health benefits, including **antioxidant capacity** (e.g., ORAC, TEAC), **anti-inflammatory effects** (e.g., COX-2 inhibition), and **enzyme inhibition** (e.g., α-glucosidase, ACE inhibition) [89]. The correlation between bioaccessibility and retained bioactivity provides crucial insights for dosage determination, as it indicates whether the compounds released from the food matrix maintain their functional properties.

Mathematical Modeling of Pharmacokinetic Pathways

Mathematical modeling approaches provide powerful tools for quantifying the relationship between dosage, concentration at target tissues, and physiological effects of bioactive compounds. **Physiologically-based pharmacokinetic (PBPK) models** represent the most sophisticated framework, organizing the body into anatomical compartments representing various organs connected via blood and lymphatic flows [90]. These models explicitly define compound disposition in vascular, endosomal, interstitial, and cellular spaces using physiological processes as building blocks [90].

For bioactive compounds, PBPK modeling offers significant advantages over traditional compartmental models by predicting concentrations and receptor occupancy in specific organs, enabling development of reliable **exposure-efficacy** and **exposure-toxicity relationships** [90]. The fundamental equation governing transcapillary transport in these models is expressed as:

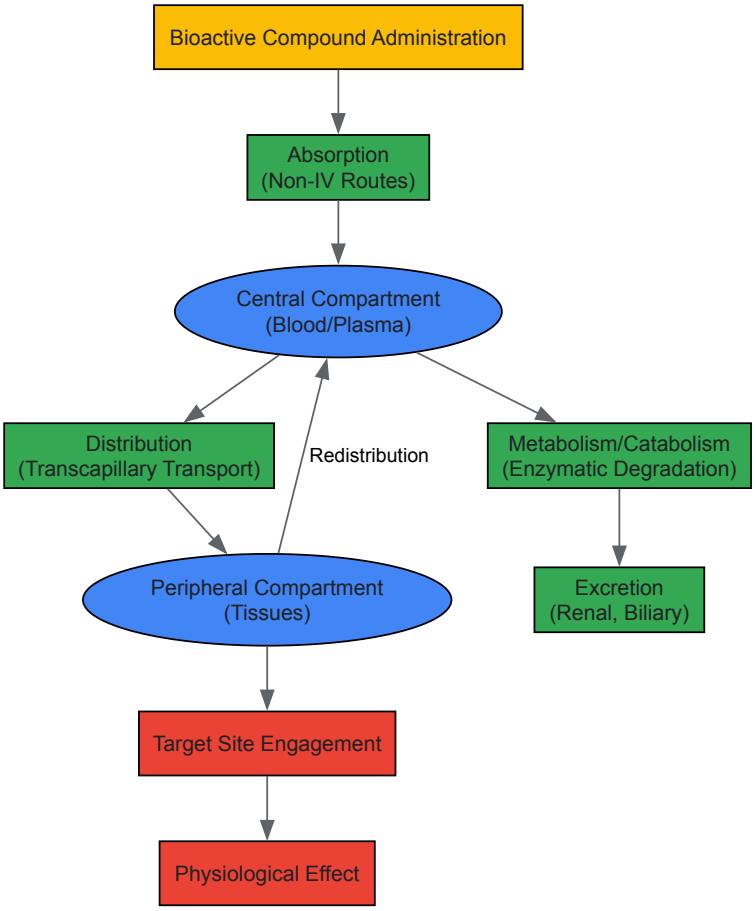

The **equivalent dose metric** represents a practical application of PK/PD modeling, defined as the functional concentration of a compound bound to its target site following therapy [91]. This metric accounts for inter-individual differences in compound disposition, providing a biophysically grounded measure of drug effect that enables more precise comparisons between different compounds or formulations [91]. For bioactive compounds with complex metabolism such as polyphenols, equivalent dose calculations can help standardize dosing recommendations across diverse food matrices and delivery systems.

Experimental Framework for Safety and Efficacy Profiling

Research Reagent Solutions for Bioactive Compound Analysis

Table 2: Essential Research Reagents for Bioactive Compound Analysis

Reagent Category	Specific Examples	Research Application	Technical Considerations
Digestive Enzymes	α-Amylase, pepsin, pancreatin, bile salts	Simulated GI digestion for bioaccessibility studies	Concentration optimization required for different matrices [89]
Cell Culture Models	Caco-2, HT-29 intestinal cell lines	Absorption studies, transport mechanisms, toxicity screening	Passage number affects differentiation; 21-28 days for full differentiation [89]
Analytical Standards	Polyphenol, carotenoid, phytochemical reference standards	Quantification via HPLC, LC-MS, calibration curves	Stability varies; light and oxygen sensitivity for carotenoids [1] [92]

Reagent Category	Specific Examples	Research Application	Technical Considerations
Metabolic Enzymes	CYP450 isoforms (3A4, 2C9, 2C19, 2D6)	Drug-compound interaction studies	Genetic polymorphisms affect activity; recombinant forms available [87]
Antioxidant Assay Kits	ORAC, TEAC, FRAP assays	Quantification of antioxidant capacity post-digestion	Different mechanisms measured; combination recommended [89]
Molecular Biology Reagents	PCR primers, antibodies for signaling proteins	Mechanistic studies of pathway modulation	Validation required for specific bioactive compounds [91]

Advanced Delivery Systems for Enhanced Safety Profiles

The limited **bioavailability** and potential **toxicity at higher doses** of many bioactive compounds have spurred the development of advanced delivery systems designed to enhance stability, absorption, and target specificity. **Nanotechnology-based delivery systems** including nanoparticles, liposomes, niosomes, and solid lipid nanoparticles have emerged as promising solutions to improve the therapeutic index of bioactive compounds [93]. These systems function through multiple mechanisms: protecting compounds from degradation in the gastrointestinal tract, enhancing permeability across intestinal membranes, and facilitating targeted delivery to specific tissues [93].

Nanoencapsulation techniques have demonstrated particular success in improving the bioavailability and therapeutic effectiveness of polyphenols [1]. By encapsulating these compounds within protective matrices, nanotechnology platforms shield them from premature degradation, control release kinetics, and significantly enhance absorption [1]. Similarly, **lipid-based delivery systems** have proven effective for improving the bioavailability of lipophilic bioactive compounds such as carotenoids, leveraging natural lipid absorption pathways to enhance tissue uptake [1]. These advanced delivery systems directly impact dosage considerations by allowing reduced dosing frequencies and lower administered doses while maintaining therapeutic effects, thereby widening the safety margin.

The intersection of **traditional knowledge** regarding medicinal plants and **modern scientific methodologies** creates unprecedented opportunities for developing functional foods with optimized efficacy and safety profiles. Future research directions must focus on **standardizing protocols** for bioaccessibility and bioactivity assessment, establishing **correlative relationships** between in vitro and in vivo outcomes, and developing **personalized nutrition** approaches that account for individual metabolic variations [89]. The integration of **artificial intelligence** and **machine learning** approaches already shows promise in high-throughput screening of bioactive compounds, predictive modeling for formulation optimization, and data mining to identify novel ingredient interactions [1].

As the functional food industry continues to evolve, maintaining scientific rigor in establishing dosage parameters and safety margins will be paramount. This requires multidisciplinary collaboration among food scientists, nutritionists, pharmacologists, and clinical researchers to translate mechanistic understanding into evidence-based recommendations. By applying the methodological frameworks and technical approaches outlined in this whitepaper, researchers can systematically navigate the complex interplay between efficacy and toxicity, ultimately ensuring the development of functional foods that deliver meaningful health benefits within established safety parameters.

Bioprocess Engineering and Synthetic Biology for Sustainable Compound Production

Synthetic biology represents a paradigm shift in bioprocess engineering, leveraging the genetic engineering of biological systems to accomplish targeted industrial outcomes and realize valuable products sustainably [94]. This field, which involves the redesigning of organisms through methods such as genetic engineering and DNA sequencing, has evolved from a niche discipline into a unified movement working toward a single purpose: redesigning life for a better future [95]. The global synthetic biology market, valued at approximately $12.33 billion in 2024, is predicted to accrue $31.52 billion by 2029, precipitating a 20.6% compound annual growth rate [94]. This anticipated growth is primarily inspired by increased demand for bio-based commodities and several research breakthroughs in gene-editing platforms, particularly CRISPR systems with immense applications across medical and agricultural industries [94].

Within the context of functional foods research, synthetic biology offers transformative potential for producing bioactive compounds and phytochemicals that provide health benefits beyond basic nutrition [1]. These compounds—including polyphenols, carotenoids, omega-3 fatty acids, probiotics, and prebiotics—exhibit a wide range of therapeutic effects mediated through mechanisms such as antioxidant activity, anti-inflammatory responses, modulation of gut microbiota, and enzyme inhibition [1]. The convergence of synthetic biology with bioprocess engineering enables the responsive or on-demand continuous generation of these valuable biochemicals and functional food additives utilizing genetically modified host microorganisms serving as biofactories [94]. This technological integration represents the future direction toward actualizing sustainable industrial operations that support both human health and ecological resilience.

Foundational Bioactive Compounds: Structure and Function

Bioactive compounds in functional foods provide documented therapeutic benefits through multiple mechanistic pathways. Understanding their chemical nature and physiological effects is fundamental to engineering their production.

Table 1: Key Bioactive Compounds in Functional Foods: Sources and Health Benefits

Bioactive Compound	Examples	Major Food Sources	Key Health Benefits	Daily Intake Threshold (mg/day)
Polyphenols	Quercetin, catechins, anthocyanins	Berries, apples, onions, green tea	Cardiovascular protection, anti-inflammatory effects, antioxidant properties	300-600
Carotenoids	Beta-carotene, lutein	Carrots, sweet potatoes, spinach, kale	Supports immune function, enhances vision, promotes skin health	2-7
Omega-3 Fatty Acids	EPA, DHA	Fatty fish, flaxseeds, walnuts	Reduces cardiovascular risk, anti-inflammatory effects, cognitive support	500-1000
Flavonoids	Kaempferol, resveratrol	Cocoa, red wine, grapes, peanuts	Anti-aging effects, cardiovascular protection, cognitive health improvement	200-500

Phytochemical Mechanisms of Action

Phytochemicals exert their therapeutic effects through multifaceted biochemical interactions. Polyphenols, one of the most prevalent classes of bioactive metabolites in plants, demonstrate potent antioxidant, anti-inflammatory, and antimicrobial activities [1]. Their therapeutic potential is mediated through direct free radical scavenging and modulation of cellular signaling pathways. For instance, recent meta-analytic evidence indicates that polyphenols can significantly improve muscle mass in sarcopenic individuals, highlighting their therapeutic potential [1]. Carotenoids, as lipophilic pigments, play essential roles in human nutrition and disease prevention, contributing to physiological functions including vision, immune response, and cellular growth [1]. The efficacy of these compounds is not guaranteed; it depends significantly on bioavailability, which is shaped by food structure and interactions with the gut microbiota [4].

Molecular Targeting and Therapeutic Potential

Advanced computational and experimental approaches have revealed the precise molecular targets of various phytochemicals. For Alzheimer's disease, 17 potential biomarkers have been identified including BAD, CDK5, FN1, ITGA4, and MAPK9 [96]. Molecular docking studies demonstrate that quercetin and berberine show significant binding affinities to these biomarkers, indicating their potential as effective therapeutic agents [96]. Their ADME (Absorption, Distribution, Metabolism, and Excretion) profiles reveal favorable properties, specifically blood-brain barrier permeability, highlighting the importance of understanding pharmacokinetic properties in therapeutic development [96]. Such findings underscore the potential of phytochemicals not only as nutritional components but as targeted therapeutic agents against specific pathological mechanisms.

Computational Frameworks for Compound Discovery and Optimization

Modern phytochemical research and development increasingly relies on computational frameworks that accelerate discovery and optimize production pathways.

In Silico Screening and Molecular Simulations

Computational techniques have revolutionized the initial phases of bioactive compound discovery. Molecular docking, QSAR modelling, machine learning, and network pharmacology are among the most promising tools that allow researchers to make predictions concerning natural products' potential targets, thereby guiding experimental validation efforts [97] [98]. These approaches enable virtual screening of vast chemical libraries against protein targets, significantly reducing the time and resources required for initial lead identification. For instance, machine learning approaches involving QSAR modelling and deep neural networks interrelate phytochemical properties with diverse physiological activities such as antimicrobial or anticancer effects [98]. The emerging computational approach integrates structural and computational biology aids in lead identification, thus providing invaluable information to understand how phytochemicals interact with potential targets in the body [98].

Table 2: Computational Tools for Bioactive Compound Discovery and Optimization

Computational Method	Application	Key Features	Representative Tools
Molecular Docking	Predicting ligand-receptor interactions	Virtual screening, binding affinity estimation	AutoDock, Schrödinger Glide
QSAR Modelling	Relating chemical structure to biological activity	Predictive modeling, toxicity assessment	DRAGON, OCHEM
Molecular Dynamic Simulations	Studying protein-ligand interactions over time	Understanding conformational changes, binding stability	GROMACS, NAMD

Computational Method	Application	Key Features	Representative Tools
Machine Learning	Pattern recognition in large compound datasets	Predictive analytics, deep neural networks	TensorFlow, Scikit-learn
Flux Balance Analysis	Metabolic pathway optimization	Constraint-based modeling, prediction of metabolic fluxes	COBRApy, OptFlux

Multi-Omics Integration and Machine Learning

Omics technology is markedly quintessential to the success of synthetic biology projects as rational operations are usually built on the integration of multi-omics data and data mining platforms [94]. Multi-omics leverages the integration of data obtained from several platforms:

- **Genomics**: Allows for in-depth mapping of DNA sequences to unravel useful insights into the genetic constitution of chassis organisms [94]. Genomics has been employed in designing synthetic minimal genomes, as seen in *Mycoplasma mycoides*, where researchers successfully constructed an organism with a streamlined genome for biotechnological applications [94].
- **Transcriptomics**: Complements genomics by querying gene expression profiles, facilitating the identification of gene networks and regulatory elements, and screening potential bottlenecks in metabolic pathway engineering [94]. Transcriptomic analysis has been used in optimizing yeast for biofuel production, where differential gene expression profiling helped engineer yeast strains with enhanced ethanol tolerance and productivity [94].
- **Proteomics**: Emphasizes the analysis of expressed proteins, their abundance, post-translational modifications, interactions, and functional roles in biological systems [94]. High-throughput proteomic screening platforms ease the identification of key structural motifs and post-translational modifications that influence the stability and activity of specific enzymes used in complex industrial operations [94].
- **Metabolomics**: Affords an understanding of the cellular metabolic landscape and tracks in real-time the fluxes of intermediates and end-products in engineered systems [94]. This tool is quintessential in optimizing metabolic pathways and product yields, as well as identifying imbalances in engineered pathways [94].

The integration of flux balance analysis and kinetic modelling approaches using data obtained from metabolomics has allowed for the fabrication of synthetic constructs with well-fine-tuned metabolic fluxes, high product yield and improved stability [94]. More recently, via these advancements, microbial cell factories are being optimized to synthesize useful industrial products, including biofuels, pharmaceuticals, and value-added biochemicals [94].

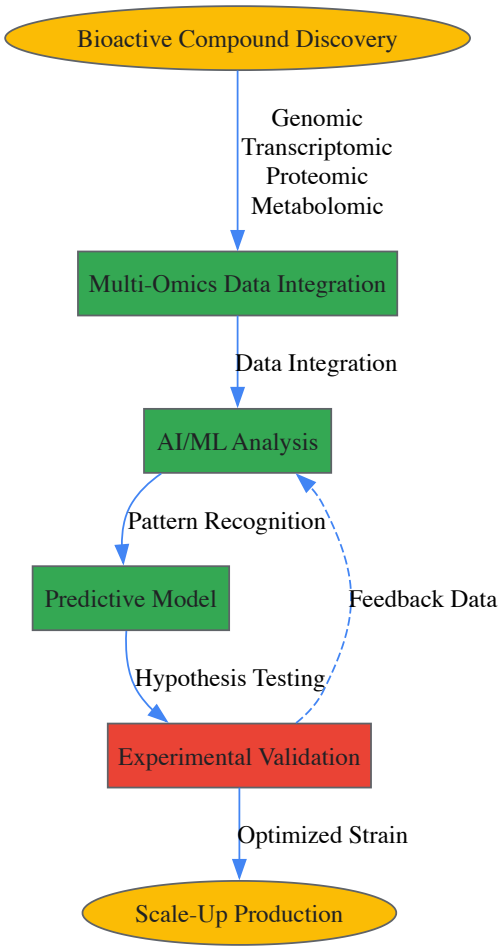

Figure 1: Computational Framework for Bioactive Compound Discovery and Production Optimization

Engineering Microbial Cell Factories for Sustainable Production

Host Strain Selection and Genetic Toolkits

The foundation of synthetic biology-driven production lies in selecting appropriate microbial chassis and developing genetic toolkits for precise metabolic engineering. Microorganisms such as *E. coli*, *S. cerevisiae*, and *B. subtilis* serve as preferred platforms due to their well-characterized genetics, rapid growth rates, and established industrial application histories. The development of synthetic cells—non-living supramolecular biochemical systems fabricated to recapitulate the structure, behavior, and function of biological cells—represents a cutting-edge approach in the field [94]. Depending on their production route, synthetic cells generally possess components and characteristics that do not occur in biological systems, which significantly improve their technological value [94].

Advanced genetic toolkits have revolutionized metabolic engineering capabilities:

- **CRISPR-Cas Systems**: Enable precise genome editing through RNA-programmed DNA cleavage, allowing for targeted gene knockouts, knockins, and regulatory element fine-tuning [94].
- **Genetic Circuits**: Engineered regulatory networks that control gene expression patterns in response to specific environmental or intracellular signals [94].
- **Modular Engineering**: Systematic assembly of biological parts into functional modules that can be independently optimized and combined [94].
- **Synthetic Scaffolds**: Spatial organization of metabolic enzymes to optimize substrate channeling and reduce metabolic cross-talk [94].

Metabolic Pathway Engineering and Optimization

Metabolic engineering involves genetically modifying microorganisms to perform functions such as major product synthesis, by-product utilization, and minimizing waste emissions [94]. Synthetic biology-based industrial microbial synthesis is edging toward the pinnacle of microbial process efficiency and the actualization of clean energy and sustainable development goals, including complete reliance on renewable feedstock and minimal waste emissions in industrial processes [94]. Key strategies include:

- **Heterologous Pathway Expression**: Introducing complete biosynthetic pathways from other organisms into the production host.
- **Pathway Balancing**: Fine-tuning expression levels of individual enzymes to optimize flux and minimize intermediate accumulation.

- **Cofactor Engineering**: Modifying redox cofactor availability and regeneration to support energy-intensive biosynthetic reactions.
- **Transport Engineering**: Enhancing product secretion and reducing feedback inhibition.

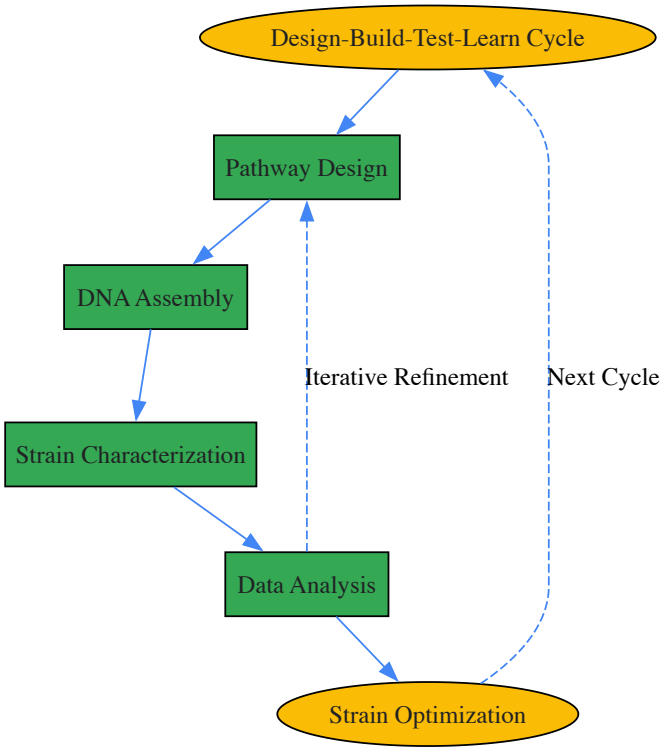

Figure 2: Design-Build-Test-Learn Cycle for Metabolic Engineering

Bioprocess Engineering and Scale-Up Strategies

Fermentation Process Optimization

The transition from laboratory discovery to industrial production requires sophisticated bioprocess engineering strategies. Fermentation process optimization focuses on maximizing product titers, yields, and productivity while minimizing production costs. Key parameters include:

- **Media Optimization**: Balancing nutrient composition to support high-density cell cultures while minimizing byproduct formation.
- **Process Control**: Maintaining optimal dissolved oxygen, pH, and temperature throughout the fermentation process.
- **Feed Strategies**: Implementing controlled substrate feeding to prevent overflow metabolism and substrate inhibition.

Despite advances in discovery, scale-up remains a significant bottleneck. Many companies share frustrations about the transition from lab to pilot and commercial scale, particularly when working with complex or novel enzymes [99]. The demand for robust, reproducible, and scalable fermentation and purification processes has never been higher—but access to infrastructure and expertise remains uneven across the sector [99].

Downstream Processing and Product Recovery

The recovery and purification of bioactive compounds present unique challenges due to their often complex chemical structures and sensitivity to processing conditions. Advanced downstream processing strategies include:

- **Integrated Continuous Bioprocessing**: Combining fermentation and purification in continuous operations to improve productivity and reduce capital costs.
- **Green Solvent Extraction**: Utilizing environmentally friendly solvents such as deep eutectic solvents for compound extraction. For example, glycerol/glycine deep eutectic solvents have shown highly efficient extraction of antioxidant polyphenols from *Olea europaea* leaves [4].
- **Membrane Technologies**: Implementing selective separation based on molecular size and charge characteristics.
- **Encapsulation Techniques**: Using nanoencapsulation to enhance the stability and bioavailability of sensitive compounds [1]. Recent studies highlight the role of nanoencapsulation in enhancing the bioavailability and therapeutic effectiveness of polyphenols by improving stability, protecting them from degradation, and enhancing absorption in the body [1].

Table 3: Research Reagent Solutions for Synthetic Biology and Bioprocess Engineering

Reagent/Category	Function	Examples/Specific Applications
CRISPR-Cas Systems	Precision genome editing	Gene knockouts, regulatory element fine-tuning

Reagent/Category	Function	Examples/Specific Applications
Genetic Circuits	Controlled gene expression	Inducible systems, feedback regulation
Synthetic Scaffolds	Spatial organization of enzymes	Metabolic channeling, reduced cross-talk
Deep Eutectic Solvents	Green extraction of bioactives	Polyphenol extraction from olive leaves
Encapsulation Matrices	Bioavailability enhancement	Nanoencapsulation of polyphenols
Multi-Omics Analysis Kits	Comprehensive system characterization	Genomics, transcriptomics, proteomics, metabolomics

Emerging Applications and Case Studies

Algae-Based Bioproduction Platforms

Algae-based platforms represent one of the most promising approaches for sustainable production of bioactive compounds. Several innovative companies are leveraging algae's natural abilities to capture carbon and produce valuable compounds:

- **Provectus Algae (Australia)**: Utilizes precision algae cultivation through its Precision Photosynthesis platform, an end-to-end biomanufacturing system that integrates synthetic biology, automation, and machine learning to optimize the growth and productivity of microalgae species [100]. Their flagship product, Surf'N'Turf, is a livestock feed additive made from *Asparagopsis* seaweed, shown to reduce methane emissions by up to 98% in lab settings and live trials [100].
- **Swedish Algae Factory (Sweden)**: Commercializes large-scale production of diatoms, a unique group of microalgae with nano-porous silica shells [100]. Their patented material, Algica, is derived from the silica shells of diatoms through a proprietary cultivation and extraction process that retains their advanced light-altering, absorptive, and protective properties [100].
- **Zerocircle (India)**: Creates fully bio-based, home-compostable packaging solutions from seaweed, addressing the global plastic crisis by replacing synthetic, petrochemical-based plastics with biodegradable alternatives [100].

Plant-Based Biofactories and Sustainable Sourcing

Engineering plant systems for phytochemical production offers advantages in scalability and sustainability. Innovative approaches include:

- **Duckweed Engineering**: The iGEM team Brno won the Overgrad Grand Prize in 2025 for turning *Lemna minor* (common duckweed) into a programmable protein factory [95]. Their Duckweed Toolbox combined three pillars of next-generation plant biotech: a transformation protocol that accelerates stable duckweed engineering fivefold; a self-driving growth unit that monitors, harvests, and optimizes biomass; and an AI model that learns the metabolic rhythms of the plant to fine-tune yield [95]. Their vision is pragmatic: replace imported soybean feed with locally grown duckweed, cutting deforestation and emissions while creating a circular bio-feed economy [95].
- **Waste Valorization**: The need for sustainable solutions makes it imperative to exploit alternative sources of bioactive compounds, such as neglected crops and agro-industrial by-products, placing nutritional research in the broader context of ecological responsibility [4]. For example, olive leaves and citrus peels—by-products of the olive oil and juice industries, respectively—have emerged as promising sources of polyphenols with antioxidant and anti-inflammatory properties [4].

Clinical Translation and Functional Food Applications

The successful development of phytochemical-based therapeutics demonstrates the clinical potential of engineered bioactive compounds. Several plant-derived drugs have reached the market with proven efficacy:

- **Apomorphine**: Made semi-synthetically from morphine isolated from *Papaver somniferum* L., acting as a dopamine receptor agonist approved for the treatment of Parkinson's disease [98].
- **Arteether**: A semisynthetic drug derived from artemisinin from *Artemisia annua* used to treat malaria [98].
- **Galantamine**: An Amaryllidaceae alkaloid from *Galanthus woronowii* and an acetylcholinesterase inhibitor used in Alzheimer's treatments [98].
- **FilsuvezTM**: An extract of birch terpenoids approved in 2023 that consists of pentacyclic triterpenes including betulin, lupeol, and betulinic acid for treating partial-thickness wounds with Junctional and Dystrophic Epidermolysis Bullosa [98].

Natural products or their derivatives contribute a substantial proportion of drugs that successfully progress through clinical trials to approval. Analysis of clinical trial data shows a steady increase in natural product and natural product-derived compounds going through clinical trial phases I to III (from approximately 35% in phase I to 45% in phase III), with an inverse trend observed in synthetics [98].

Synthetic biology and bioprocess engineering represent converging disciplines that fundamentally transform how we produce bioactive compounds and phytochemicals for functional foods and therapeutic applications. The integration of computational design, genetic engineering, and advanced

biomanufacturing enables sustainable production paradigms that reduce environmental impact while enhancing product quality and accessibility. As the field advances, several key trends will shape its future trajectory:

First, the continued integration of artificial intelligence and machine learning will accelerate discovery and optimization cycles, reducing development timelines and improving prediction accuracy. AI is already transforming enzyme design and synthetic biology workflows, enabling rapid screening and prediction of enzyme performance [99]. However, despite the promise of speed and efficiency, many companies still struggle to bridge the gap between digital design and functional wet-lab validation [99].

Second, sustainable sourcing and circular bioeconomy principles will become increasingly central to production systems. The utilization of waste streams, such as olive leaves and citrus peels, as sources of bioactive compounds exemplifies this trend [4]. Similarly, algae-based platforms that capture carbon while producing valuable compounds represent integrated solutions to multiple environmental challenges [100].

Finally, regulatory frameworks and public acceptance will play crucial roles in determining the pace of adoption. The industry faces challenges in navigating restrictive or unclear intellectual property models, with licensing complexity potentially delaying product development, blocking commercialization, or forcing businesses to compromise on process design [99]. Transparent, flexible IP frameworks that support innovation rather than stifle it are essential for continued progress [99].

As initiatives like the European Commission's SYNBEE project, funded as part of the Horizon Europe Programme, aim to boost the entrepreneurial spirit in the synthetic biology space across Europe, the vision of a biologically-based sustainable economy appears increasingly attainable [95]. By 2040, we may realize a future where microbes feed on carbon dioxide and exhale sugar, plants grow pigments and drugs in the same greenhouse, and factories resemble gardens rather than industrial facilities [95]. Through continued interdisciplinary collaboration and technological advancement, synthetic biology and bioprocess engineering will play pivotal roles in creating this sustainable future while advancing human health through enhanced access to bioactive compounds and functional foods.

The global functional food market is rapidly expanding, driven by increasing consumer awareness of the link between diet and health. These products are fortified or enriched with **bioactive compounds** and **phytochemicals**—non-nutritive, physiologically active components derived from plants that provide significant health benefits beyond basic nutrition [101]. These compounds, including polyphenols, flavonoids, alkaloids, and terpenoids, exhibit diverse therapeutic activities such as antioxidant, anti-inflammatory, antimicrobial, and cardioprotective effects [101] [102].

However, the inherent complexity of these natural bioactives presents significant challenges for manufacturers and researchers. The **chemical composition** of plant-derived ingredients can vary considerably based on plant species, geographic origin, environmental conditions, and extraction methodologies [102]. This variability directly impacts **bioactivity profiles** and ultimately affects product efficacy and safety. Within stringent regulatory frameworks like the European Union's health claims authorization process, where only 16 amendments have been made to the permitted claims list since 2012, demonstrating consistent efficacy through standardized quality control is not merely beneficial—it is mandatory for market access [103].

This technical guide examines the critical role of standardization and quality control in functional food development, providing researchers and drug development professionals with comprehensive methodologies to ensure product consistency, reliability, and regulatory compliance.

Regulatory Framework for Functional Foods

Global Regulatory Landscape

Functional food regulations vary significantly across international markets, creating a complex environment for product development and commercialization. Understanding these frameworks is essential for designing appropriate quality control protocols.

In the **European Union**, functional food claims are strictly regulated as health claims relating to "growth, development and function of the body, slimming and weight control, or behavioural and psychological functions" [103]. The authorization process requires pre-approval by the European Commission following a scientific assessment by the European Food Safety Authority (EFSA). This process has proven particularly challenging for certain claim categories—probiotic claims have faced numerous rejections with only one authorization granted, and botanical claims remain in regulatory limbo with over 2,000 assessments suspended [103].

The **United States** Food and Drug Administration (FDA) has recently intensified its focus on food safety and labeling through updated compliance programs. Significant developments include recognizing sesame as the ninth major allergen, updating guidance on gluten-free labeling, and initiating the process to formally define "ultraprocessed" foods [104]. The FDA has also embraced technological advancement with tools like "ELSA," an AI platform designed to enhance efficiency in reviewing adverse events and clinical protocols [104].

Asian markets are demonstrating evolving but distinct regulatory approaches. South Korea has proposed amendments to health functional food regulations that would streamline pesticide residue testing requirements for new functional ingredients [105]. Thailand is actively expanding its "Positive List" of ingredients with permitted health claims, aiming to include 150 items by 2027 to support the country's Future Food industry [105].

Challenges in Claim Substantiation

Substantiating health claims for functional foods presents significant scientific hurdles. The EU's experience demonstrates the rigorous evidence standards required for authorization. Between 2008 and 2011, regulators received more than 44,000 health claims for assessment, with only a small fraction ultimately authorized [103]. Certain ingredient categories face particular challenges:

- **Probiotics**: EFSA has rejected numerous probiotic claims due to insufficient evidence, and the term "probiotic" itself is considered a health claim requiring authorization rather than a nutritional claim [103].
- **Dietary Fibers**: Of 47 fiber-related claims brought to EFSA, only six have been authorized, reflecting the difficulty in demonstrating consistent physiological effects [103].
- **Botanical Compounds**: More than 2,000 botanical claims remain in regulatory suspension due to difficulties reconciling traditional evidence with modern scientific requirements [103].

These regulatory challenges underscore the critical importance of robust standardization and quality control systems that can generate the high-quality, reproducible scientific evidence required for claim substantiation.

Analytical Methods for Standardization

Phytochemical Analytical Standards

Phytochemical analytical standards are highly purified reference compounds that serve as essential benchmarks for identifying and quantifying bioactive compounds in functional food products [106]. These standards are fundamental to ensuring **analytical accuracy** and **cross-laboratory reproducibility** in research and quality control.

Table 1: Key Phytochemical Classes and Their Analytical Challenges

Phytochemical Class	Representative Compounds	Analytical Challenges	Common Standardization Approaches
Polyphenols	Flavonoids, phenolic acids	Structural diversity, instability during extraction	HPLC with UV/Vis or MS detection using external standards
Alkaloids	Caffeine, nicotine	Basic character, complex matrices	Ion-pair chromatography, pH-controlled extraction
Terpenoids	Carotenoids, saponins	Lipophilicity, isomerization	Normal-phase HPLC, SFE coupled with MS
Glycosides	Glucosinolates, anthocyanins	Hydrolysis during processing	Stabilization during extraction, LC-MS/MS

The reliability of analytical data fundamentally depends on these reference materials. As noted by IROA Technologies, "In the world of metabolomics and natural product research, accuracy is everything... the reliability of data depends on one key factor — the use of phytochemical analytical standards" [106]. These standards enable researchers to verify identity, retention time, and concentration of phytochemicals in complex biological matrices through comparison of mass spectra and chromatographic behavior.

Advanced Analytical Techniques

Modern analytical laboratories employ sophisticated instrumentation to characterize complex phytochemical mixtures in functional foods:

- **Liquid Chromatography-Mass Spectrometry (LC-MS)**: This workhorse technique combines separation power with sensitive detection and structural elucidation capabilities. A 2025 study on Angong Niuhuang Pills demonstrated LC-MS coupled with network pharmacology to screen and validate seven key active compounds, including taurocholic acid and chenodeoxycholic acid [107].
- **High-Performance Liquid Chromatography (HPLC)**: Reverse-phase HPLC with UV/Vis or photodiode array detection remains widely used for quantitative analysis. Method validation following ICH guidelines is essential, as demonstrated in a 2025 study on *Pouteria guianensis* that optimized flavonoid extraction and validated an HPLC method using myricitrin as an analytical marker [108].
- **Near-Infrared Spectroscopy (NIR)**: This rapid, non-destructive technique shows promise for quality control applications. When combined with deep learning models, as in the Angong Niuhuang Pills study, NIR can accurately predict levels of key compounds, enabling large-scale quality monitoring [107].
- **Nuclear Magnetic Resonance (NMR) Spectroscopy**: NMR provides detailed structural information without requiring compound separation, making it valuable for identifying novel compounds and detecting adulteration.

Table 2: Comparison of Analytical Techniques for Phytochemical Standardization

Technique	Applications	Sensitivity	Quantitative Capability	Limitations
HPLC-UV/Vis	Routine analysis of known compounds	Moderate	Excellent with standards	Limited without standards

Technique	Applications	Sensitivity	Quantitative Capability	Limitations
LC-MS/MS	Targeted quantification, unknown ID	High	Excellent	Matrix effects, costly
GC-MS	Volatiles, fatty acids, terpenes	High	Good	Requires volatility
NIR	Rapid screening, raw material ID	Low	Moderate (calibration needed)	Secondary method
NMR	Structural elucidation, authentication	Low to Moderate	Good	Low sensitivity

The integration of multiple analytical techniques provides orthogonal data that enhances confidence in compound identification and quantification—a critical consideration for regulatory submissions.

Extraction Optimization for Consistent Bioactivity

Conventional vs. Advanced Extraction Techniques

The extraction process critically influences the phytochemical profile and bioactivity of functional food ingredients. Traditional methods like maceration, Soxhlet extraction, and hydrodistillation remain in use but present significant limitations including low efficiency, long extraction times, high solvent consumption, and potential degradation of heat-sensitive compounds [102].

Advanced extraction technologies have emerged to address these challenges:

- **Ultrasound-Assisted Extraction (UAE)**: Utilizes acoustic cavitation to disrupt cell walls, enhancing mass transfer and reducing extraction time and temperature. This method is particularly effective for heat-sensitive compounds like flavonoids [102].
- **Microwave-Assisted Extraction (MAE)**: Employs microwave energy to rapidly heat the solvent and plant matrix, improving extraction yield and selectivity while reducing solvent consumption [109].
- **Supercritical Fluid Extraction (SFE)**: Typically uses supercritical CO_2 as a clean, tunable solvent for extracting lipophilic compounds. SFE offers high selectivity and eliminates organic solvent residues [109].
- **Enzyme-Assisted Extraction (EAE)**: Uses specific enzymes to break down cell walls and release bound compounds, improving yield and enabling selective extraction of target compounds [102].
- **Pressurized Liquid Extraction (PLE)**: Operates at elevated temperatures and pressures to enhance extraction efficiency while using less solvent than conventional methods [109].

The impact of extraction method on bioactivity is substantial. As noted in a 2025 review, "Extraction methods critically influence the phytochemical profile and bioactivity of natural product mixtures, affecting their efficacy as therapeutic agents" [102]. For example, flavonoid extraction from citrus peels using UAE instead of conventional Soxhlet extraction preserves heat-sensitive compounds and results in higher antioxidant activity [102].

Optimization Methodologies

Systematic optimization of extraction parameters is essential for maximizing yield and preserving bioactivity. Key parameters include:

- **Solvent Selection**: Polar solvents (ethanol, methanol, water) favor hydrophilic compounds like phenolics and flavonoids, while non-polar solvents (hexane, chloroform) extract lipophilic compounds like terpenoids and carotenoids [102].
- **Temperature**: Must be optimized to balance extraction efficiency with compound stability. A 2025 study on *Pouteria guianensis* found temperature to be a pivotal factor, with optimal flavonoid extraction at 21°C [108].
- **Extraction Time**: Prolonged extraction can lead to degradation of sensitive compounds. The *P. guianensis* study determined 8 minutes per extraction cycle as optimal [108].
- **Solid-to-Solvent Ratio**: Affects mass transfer efficiency, with the *P. guianensis* study identifying a 1:8 ratio as ideal [108].

Response surface methodology (RSM) with central composite design or Box-Behnken design is widely used for systematic optimization of these interacting parameters [108].

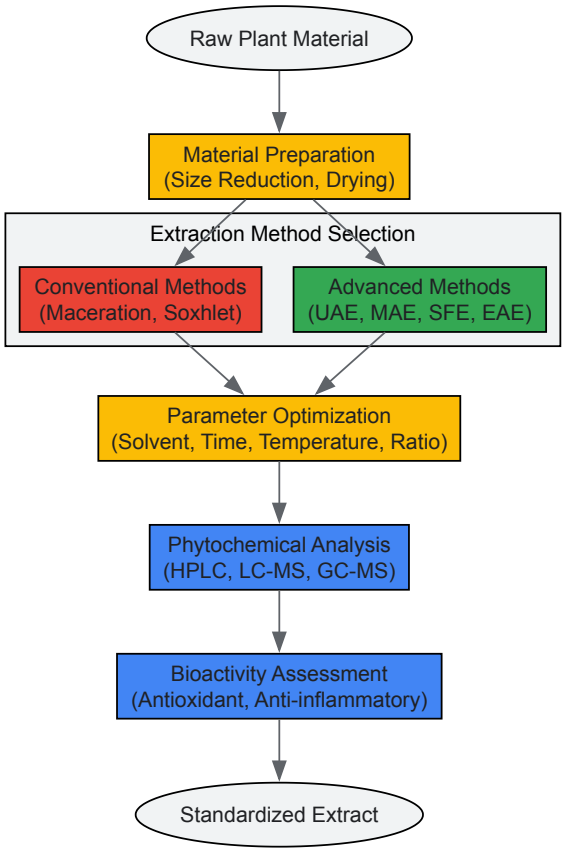

Figure 1: Workflow for Development of Standardized Botanical Extracts

Experimental Protocol: Optimized Flavonoid Extraction from Pouteria guianensis

Based on the 2025 study [108], the following protocol provides a template for systematic extraction optimization:

Materials and Equipment:

- Plant material: Dried, powdered *P. guianensis* leaves
- Solvents: Ethanol, methanol, water (HPLC grade)
- Equipment: Ultrasonic bath, centrifuge, rotary evaporator, analytical balance
- Analytical: HPLC system with UV detector, C18 column

Optimization Procedure:

- **Experimental Design**: Implement a Box-Behnken design with four factors:
  - Extraction time (5, 10, 15 minutes)
  - Drug-to-solvent ratio (1:5, 1:10, 1:15)
  - Temperature (20, 30, 40°C)
  - Number of extraction cycles (1, 2, 3)

- **Extraction Process**:

  - Weigh 1.0 g of powdered plant material
  - Add appropriate solvent volume based on experimental design
  - Conduct extraction in ultrasonic bath at specified temperature and time
  - Centrifuge at 5000 rpm for 10 minutes
  - Collect supernatant and repeat extraction if multiple cycles specified
  - Combine extracts and evaporate to dryness under reduced pressure

- **Analysis**:

  - Reconstitute dried extract in methanol (10 mg/mL)
  - Analyze by validated HPLC method using myricitrin as marker
  - Quantify flavonoid content against standard curve

- **Validation**:
    - Determine optimal conditions through response surface analysis
    - Verify model predictions with confirmatory experiments
    - Validate HPLC method for specificity, linearity, accuracy, precision

Optimal Conditions from P. guianensis Study [108]:

- Extraction cycles: 2
- Time per cycle: 8 minutes
- Temperature: 21°C
- Drug-to-solvent ratio: 1:8
- Myricitrin content achieved: 2.96 mg/g (0.30%)

Quality Control Systems and Emerging Technologies

Integrated Quality Control Approaches

Modern quality control for functional foods requires an integrated approach that spans the entire production continuum—from raw material selection to finished product testing. The Angong Niuhuang Pills study [107] exemplifies this approach, establishing a comprehensive system that combines:

- **Chemical Profiling**: LC-MS identification of seven key active compounds coupled with bioinformatic analysis to confirm relevance to claimed benefits.
- **Bioactivity Validation**: Anti-inflammatory assessment using zebrafish and cellular models to verify physiological effects.
- **Process Analytical Technology**: Implementation of NIR spectroscopy with deep learning for rapid, non-destructive quality monitoring.

This multi-faceted strategy aligns with regulatory expectations for substantiating both composition and function of functional food products.

Emerging Technologies in Quality Control

Several advanced technologies are transforming quality control practices for functional foods:

- **Deep Learning and AI**: The BiGRU-MAR deep learning model applied to Angong Niuhuang Pills accurately predicted compound levels from NIR spectra, demonstrating potential for real-time quality monitoring during manufacturing [107]. The FDA's adoption of AI tools like "ELSA" for reviewing adverse events and clinical protocols signals regulatory acceptance of these approaches [104].
- **Blockchain for Traceability**: Blockchain technology enables full traceability and transparency throughout the supply chain, supporting compliance with evolving traceability requirements while protecting against data interference [110].
- **Whole Genome Sequencing (WGS)**: WGS provides unprecedented precision in identifying and characterizing microorganisms, crucial for probiotic and fermented functional foods [110].
- **Internet of Things (IoT)**: Networks of sensors and devices systematically monitor critical parameters throughout production, enabling real-time quality control and faster response to deviations [110].

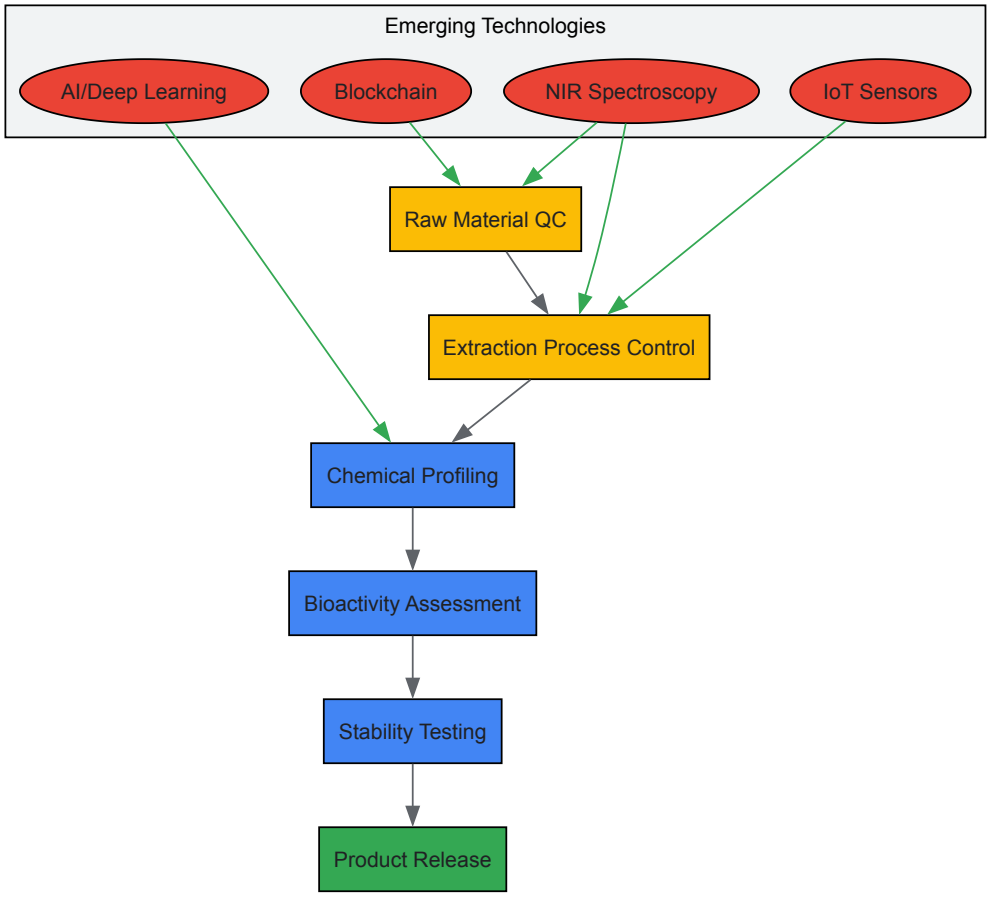

Figure 2: Integrated Quality Control System with Emerging Technologies

The Scientist's Toolkit: Essential Research Reagents and Materials

Table 3: Essential Research Reagents for Functional Food Standardization

Reagent/Material	Function	Application Examples	Critical Parameters
Phytochemical Analytical Standards	Reference compounds for identification and quantification	HPLC/LC-MS calibration, method validation	Purity (>95%), stability, certificate of analysis
Certified Reference Materials	Matrix-matched quality control materials	Method validation, proficiency testing	Homogeneity, stability, certified values
Isotopically Labeled Internal Standards	Correction for extraction and ionization efficiency	Quantitative LC-MS/MS	Isotopic purity, chemical stability
Cell-Based Assay Kits	Bioactivity assessment	Antioxidant, anti-inflammatory screening	Sensitivity, reproducibility, relevance to health claims
Enzymes for Assisted Extraction	Selective breakdown of plant cell walls	EAE for bound compounds	Specificity, activity units, temperature optimum
SFE Solvents (CO_2)	Green extraction medium	SFE of lipophilic compounds	Purity, modifier compatibility, critical parameters
HPLC/MS Grade Solvents	Mobile phase and sample preparation	Chromatographic analysis	UV cutoff, purity, low residue

The functional food industry faces increasing pressure to demonstrate product efficacy and consistency through robust scientific evidence. Successful navigation of this landscape requires comprehensive standardization and quality control strategies that address several key areas:

First, **regulatory compliance** must be foundational to product development, particularly given the stringent evidence requirements for health claims authorization in markets like the European Union, where only 16 changes have been made to the approved claims list since 2012 [103]. Understanding regional variations in regulatory requirements is essential for global market access.

Second, **analytical standardization** using phytochemical reference materials provides the foundation for reproducible research and consistent product quality. As emphasized by IROA Technologies, "In an era of big data and precision biology, reproducibility is not optional—it's essential" [106]. Advanced analytical techniques including LC-MS, HPLC, and NIR spectroscopy each play distinct roles in comprehensive quality assessment.

Third, **extraction optimization** critically influences both the composition and bioactivity of functional ingredients. Modern techniques like UAE, MAE, and SFE offer significant advantages over conventional methods, particularly for heat-sensitive compounds [102]. Systematic optimization using approaches like response surface methodology ensures maximum recovery of target compounds while preserving their bioactivity.

Finally, **integrated quality control systems** that combine chemical profiling with bioactivity assessment and emerging technologies like deep learning and blockchain represent the future of functional food standardization. These approaches enable comprehensive quality assessment while enhancing efficiency and traceability throughout the production process.

For researchers and drug development professionals, adopting these standardized approaches is essential for generating the high-quality evidence required to substantiate health claims and demonstrate consistent product efficacy. As regulatory scrutiny intensifies and consumer expectations evolve, robust standardization and quality control will increasingly differentiate successful functional food products in the global marketplace.

Evaluating the Evidence: Clinical Trials, Epidemiological Data, and Future Efficacy Standards

The development of functional foods and nutraceuticals enriched with **bioactive compounds** such as polyphenols, carotenoids, and omega-3 fatty acids faces a significant translational challenge: promising preclinical data frequently fails to predict clinical trial outcomes [1] [17]. This disconnect stems from the **complex journey** these compounds undertake from laboratory models to human efficacy, influenced by factors including bioavailability, metabolic processing, and the multifaceted nature of human diseases [89]. Understanding and addressing these disparities is critical for researchers and drug development professionals seeking to develop evidence-based functional foods and nutraceuticals that deliver consistent, measurable health benefits.

Bioactive compounds demonstrate a wide range of therapeutic effects in preclinical models, mediated through mechanisms such as **antioxidant activity**, **anti-inflammatory responses**, modulation of gut microbiota, and enzyme inhibition [1]. For instance, polyphenols have shown potential in improving muscle mass in sarcopenic individuals, while omega-3 fatty acid supplementation (0.8–1.2 g/day) significantly reduces cardiovascular risk in preclinical and some clinical settings [1]. However, the translation of these observed effects into consistent human outcomes remains unpredictable, creating a critical gap between laboratory research and clinical application in functional food development.

Key Factors Contributing to the Preclinical-Clinical Divide

Bioavailability and Bioaccessibility Challenges

A fundamental limitation affecting translational success lies in the disparity between the **in vitro bioactivity** of phytochemicals and their **in vivo bioavailability**. Bioavailability represents the fraction of a compound that reaches systemic circulation and is distributed to the site of action, while bioaccessibility refers specifically to the fraction released from the food matrix during digestion and made available for intestinal absorption [89].

The magnitude of bioavailability for plant-origin compounds correlates with several factors, with the most significant being: (1) release of nutrients from the matrix, (2) variability of physiological digestion conditions, and (3) pharmacokinetic properties including epithelial absorption, biochemical degradation, and distribution [89]. For lipophilic compounds like carotenoids, poor solubility and lack of solubilization in the gastrointestinal tract presents a particular challenge [89]. These factors are rarely fully accounted for in preclinical models, leading to overestimation of clinical potential.

Table 1: Key Bioaccessibility and Bioavailability Challenges for Major Bioactive Compound Classes

Compound Class	Major Sources	Key Bioavailability Challenges	Strategies for Improvement
Polyphenols	Berries, apples, green tea, cocoa	Extensive metabolism by gut microbiota, low absorption, rapid elimination	Nanoencapsulation, combination with absorption enhancers [1]
Carotenoids	Carrots, tomatoes, leafy greens	Lipophilic nature requiring bile salts for solubilization, low absorption from raw vegetables	Processing (heating), consumption with lipids, emulsion-based delivery systems
Omega-3 Fatty Acids	Fish, microalgae, nuts	Oxidation susceptibility, incorporation into cell membranes, competition with omega-6 metabolism	Microencapsulation, antioxidant protection, structured lipid forms

Model System Limitations and Human Physiological Complexity

Preclinical models, including **in vitro systems** and **animal models**, provide crucial preliminary data but inherently fail to fully recapitulate human physiology and disease states [89]. While recent advances have introduced dynamic digestion methods that better simulate human gastrointestinal conditions, these systems still cannot completely mimic the complexity of processes in a living organism [89].

The artificial conditions of **in vitro bioaccessibility assays** often overestimate the potential bioactivity of compounds in humans. These assays, while valuable for screening, face challenges in standardizing protocols and interpreting results in a way that correlates with in vivo bioactivity [89]. Furthermore, in vitro systems typically examine isolated compounds or simple mixtures, failing to account for the complex food matrix effects and dietary context that significantly influence bioactive compound behavior in humans.

Animal models, while more physiologically relevant, present species-specific metabolic differences that can alter compound absorption, distribution, metabolism, and excretion. The **gut microbiota composition**, which plays a crucial role in metabolizing many phytochemicals, varies significantly between laboratory animals and humans, further complicating extrapolation of results [89] [17].

Methodological Disconnects in Efficacy Assessment

Substantial methodological differences exist between preclinical and clinical assessment of bioactive efficacy. Preclinical studies often use **supraphysiological concentrations** that are unlikely to be achieved through dietary consumption or supplementation in humans [1]. Additionally, measurement endpoints in animal models may not align with clinically relevant outcomes in humans.

The table below illustrates the disparity between pharmacological doses used in research and typical dietary intake of common bioactive compounds:

Table 2: Comparison of Dietary Intake and Research Doses for Major Bioactive Compounds

Bioactive Compound	Examples	Typical Dietary Intake (mg/day)	Pharmacological Research Doses (mg/day)	Key Health Benefits
Flavonoids	Quercetin, catechins	300-600	500-1000	Cardiovascular protection, anti-inflammatory effects [1]
Phenolic Acids	Caffeic acid, ferulic acid	200-500	100-250	Neuroprotection, antioxidant activity [1]
Stilbenes	Resveratrol	~1	150-500	Anti-aging effects, cardiovascular protection [1]
Beta-Carotene	Provitamin A	2-7	15-30	Immune function, vision, skin health [1]

Methodological Frameworks for Improved Translation

Advanced Bioaccessibility and Bioavailability Assessment

Implementing physiologically relevant **bioaccessibility assays** is crucial for improving translational prediction. State-of-the-art methods now include dynamic systems that simulate oral, gastric, and intestinal digestion phases with computer-controlled adjustment of pH levels and introduction of enzymes and food probes [89]. These systems can be further enhanced by coupling with cellular models (including Caco-2 and HT-29 cells) to better predict intestinal absorption [89].

The workflow for comprehensive bioavailability assessment involves multiple stages, as illustrated in the following diagram:

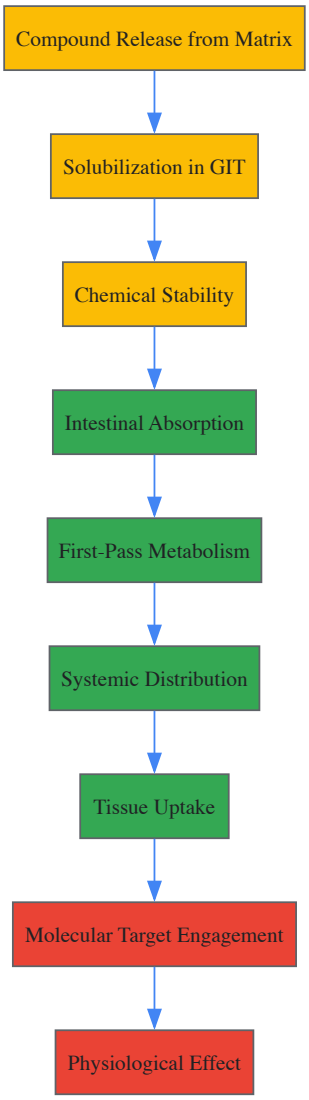

Standardized Clinical Trial Designs for Functional Foods

Adaptive clinical trial designs, which implement prespecified changes to the study's direction in real time based on emerging data, represent a promising approach for functional food research [111]. For example, in an oncology study utilizing bioactive compounds, an adaptive design might expand enrollment in a treatment arm that demonstrates strong early biomarker response while discontinuing less-effective arms [111]. These trials reduce operational inefficiencies while expanding patient access and generating more clinically relevant data.

The integration of **artificial intelligence** and predictive analytics in trial design can significantly improve translational success. AI applications now enable optimization of endpoint selection, better definition of patient populations through enhanced decision-making on inclusion and exclusion criteria, and incorporation of real-world data into evidence packages [111] [112]. These technologies help ensure that clinical trials are targeted to indications and patient populations where bioactive compounds are expected to have a higher probability of success.

Advanced Delivery Systems to Enhance Bioavailability

Innovative delivery technologies are critical for bridging the gap between preclinical promise and clinical efficacy. **Nanoencapsulation** techniques have demonstrated significant potential in enhancing the bioavailability and therapeutic effectiveness of polyphenols by improving stability, protecting compounds from degradation, and enhancing absorption in the body [1]. Additional advanced delivery approaches include:

- **Microemulsions** for lipophilic compounds like carotenoids
- **Liposomal systems** for sensitive bioactive molecules
- **Synbiotic formulations** that combine probiotics with prebiotic fibers to enhance gut-mediated benefits [14]
- **Edible coatings and films** infused with natural antimicrobials [14]

These delivery systems address fundamental limitations identified in preclinical research and can significantly improve the translational potential of bioactive compounds by ensuring adequate delivery to target tissues.

The Scientist's Toolkit: Essential Research Reagent Solutions

Table 3: Key Research Reagents and Platforms for Bioactive Compound Translation Research

Reagent/Platform	Function	Application in Translation Research
Caco-2 Cell Lines	Model human intestinal epithelium	Prediction of intestinal absorption and transport mechanisms [89]
Dynamic Gastrointestinal Simulators	Replicate human GI conditions	Bioaccessibility assessment under physiologically relevant conditions [89]
Gen AI Formulation Platforms	Predictive modeling for formulation	Optimize delivery systems for enhanced bioavailability [111] [1]
High-Throughput Screening Assays	Rapid bioactivity assessment	Initial compound screening and mechanism identification [1]
Predictive Analytics Software	Site selection and patient recruitment	Identify optimal clinical trial sites for improved recruitment [111] [112]
Wearable Sensor Technologies	Continuous physiological monitoring	Real-world data collection on patient responses in clinical trials [113]

Case Studies: Lessons from Successful and Failed Translation

Omega-3 Fatty Acids: From Epidemiological Evidence to Clinical Validation

The translation journey of omega-3 fatty acids exemplifies both the challenges and opportunities in bioactive compound development. Strong epidemiological evidence and mechanistic preclinical studies supported their cardioprotective effects, but clinical trials yielded mixed results [1]. This variability was partially resolved through better understanding of dosage, ratio to omega-6 fatty acids, and specific cardiovascular endpoints. Meta-analytical evidence eventually confirmed that omega-3 supplementation (0.8–1.2 g/day) significantly reduces the risk of major cardiovascular events, especially in patients with established coronary heart disease [1].

Probiotics: Strain-Specific Effects and Clinical Validation

The probiotic field illustrates the importance of strain-specific characterization and clinical validation. While general probiotic concepts showed promise in preclinical models, clinical efficacy varied significantly between strains and formulations [1]. Methodological refinements, including standardized viability assessment, improved delivery systems, and better understanding of host-microbe interactions, were necessary to improve translational success. Meta-analyses have now established efficacy for specific strains in conditions like irritable bowel syndrome, allergic rhinitis, and pediatric atopic dermatitis [1].

Emerging Technologies and Approaches

Artificial intelligence and machine learning are poised to significantly impact translational research for bioactive compounds. AI applications now enable more targeted and effective communication in clinical trials by tailoring messages specifically to each principal investigator, while data-driven feedback on site performance can enhance the efficiency of partnerships, resulting in improved trial outcomes [111]. Gen AI can help researchers draft documents more quickly and assist trial teams in selecting the highest-performing sites and predicting patient enrollment [111].

The integration of **wearable devices** and digital health technologies in clinical trials provides unprecedented opportunities to collect real-world data on bioactive compound effects. These technologies enable continuous monitoring of physiological parameters in participants' normal environments, potentially bridging the gap between controlled clinical measurements and real-world efficacy [113].

Bridging the gap between promising preclinical data and clinical outcomes for bioactive compounds requires a multidisciplinary, systematic approach that addresses the key challenges in bioaccessibility, bioavailability, and physiological relevance. By implementing advanced assessment methodologies, improving model systems, utilizing adaptive clinical trial designs, and leveraging emerging technologies, researchers can enhance the translational success of functional foods and nutraceuticals.

The following diagram illustrates the integrated approach necessary for successful translation:

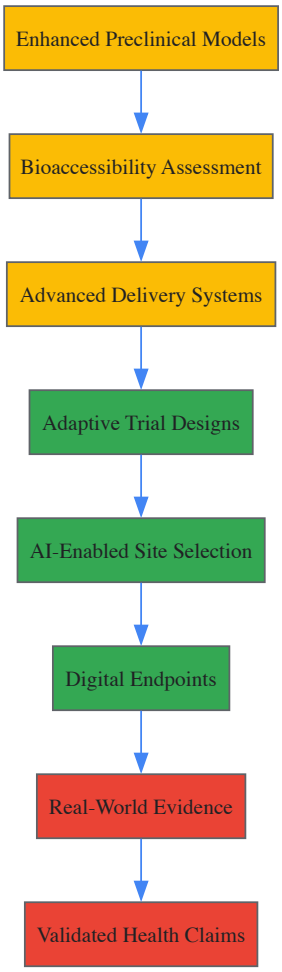

As the field advances, focus must remain on developing standardized protocols, validating biomarker endpoints, and embracing innovative technologies that collectively enhance our ability to predict clinical efficacy from preclinical data. Through these coordinated efforts, the development of evidence-based functional foods and nutraceuticals can fulfill their potential to address global health challenges.

The role of diet in chronic disease prevention has transitioned from general health advice to a precise, mechanism-driven scientific discipline. Central to this evolution is the understanding of **dietary phytochemicals**—bioactive compounds found in plant-based foods that confer health benefits beyond basic nutrition. These compounds, including polyphenols, flavonoids, and carotenoids, have attracted significant research interest due to their **wide-ranging biological effects** and potential in reducing disease risk across populations [92].

Epidemiological studies consistently demonstrate an inverse relationship between phytochemical-rich diets and the incidence of chronic diseases. This correlation is not merely observational; it is supported by growing mechanistic insights into how these compounds interact with biological systems at molecular, cellular, and physiological levels. The **integration of nutritional epidemiology with molecular biology** has created a robust framework for understanding how plant-based diets contribute to improved public health outcomes [92] [4].

This review synthesizes current epidemiological evidence linking phytochemical consumption with reduced disease risk, examining the underlying mechanisms through which these compounds exert their protective effects. By bridging population-level observations with mechanistic explanations, we aim to provide researchers and drug development professionals with a comprehensive resource for understanding the therapeutic potential of phytochemicals in preventive medicine and functional food development.

Phytochemicals encompass a diverse array of bioactive compounds classified according to their chemical structures and biological functions. These compounds are present in **fruits, vegetables, grains, and seed oils**, and are considered safe for consumption due to the long-standing co-evolution and adaptation between mammals and plants [92]. The major classes of dietary phytochemicals include polyphenols, flavonoids, carotenoids, alkaloids, and glucosinolates, each with distinct food sources and health-promoting properties.

Table 1: Major Dietary Phytochemical Classes: Sources and Primary Bioactivities

Phytochemical Category	Common Phytochemicals	Sources	Primary Bioactivities
Polyphenols	Beta-carotene, Lycopene, Lutein	Carrots, sweet potatoes, tomatoes, watermelon, kale, spinach, corn	Antioxidant, vision health, immune system support, prostate health, cardiovascular health [92]

Phytochemical Category	Common Phytochemicals	Sources	Primary Bioactivities
Flavonoids	Quercetin, Catechins, Anthocyanins	Apples, onions, berries, green tea, cocoa, blueberries, blackberries	Antioxidant, anti-inflammatory, cardiovascular health, anti-carcinogenic, weight management [92]
Phenolic Acids	Caffeic acid, Ferulic acid	Coffee, berries, whole grains, oats, rice, eggplant, citrus fruits	Antioxidant, anti-inflammatory, cardiovascular health, skin health [92]
Glucosinolates	Sulforaphane, Indole-3-carbinol	Broccoli, Brussels sprouts, cabbage, kale	Detoxification, anti-carcinogenic, antioxidant, hormone regulation [92]

The structural diversity of phytochemicals underpins their multifaceted biological activities. **Flavonoids**, one of the largest groups of polyphenols, are known for their antioxidant properties and ability to modulate cell signaling pathways [92]. **Carotenoids**, including beta-carotene and lycopene, are responsible for the red, orange, and yellow pigmentation in fruits and vegetables and provide support to ocular and immune function [92]. The **bioavailability and efficacy** of these compounds vary significantly based on food matrix, preparation methods, and individual metabolic factors, presenting both challenges and opportunities for targeted therapeutic applications [4].

Epidemiological Evidence: Linking Phytochemical Consumption to Disease Risk Reduction

Epidemiological research provides compelling evidence that diets rich in phytochemicals are associated with significantly lower incidence of chronic diseases. Large-scale population studies have consistently demonstrated that increased consumption of fruits and vegetables correlates with reduced risk of cardiovascular disorders, metabolic conditions, and certain cancers [92].

Cardiovascular Disease Risk

The association between phytochemical-rich diets and cardiovascular health has been quantitatively demonstrated in several major cohort studies. A longitudinal observational study from the French NutriNet-Santé cohort revealed striking cardiovascular risk reductions based on both the nutritional quality and processing level of plant-based foods [114].

Participants with the highest adherence to a nutritionally healthy and unprocessed plant-based diet exhibited a **44% lower incidence** of coronary heart disease and **32% lower risk** for overall cardiovascular disease compared to those with the lowest adherence [114]. Conversely, participants with the highest consumption of nutritionally poor, ultra-processed plant-based foods had a **46% higher incidence** of coronary heart disease and **38% higher incidence** of cardiovascular disease [114]. These findings highlight the crucial importance of considering not only the plant-based nature of diets but also their nutritional quality and processing level when evaluating cardiovascular risk.

Table 2: Cardiovascular Disease Risk Associated with Plant-Based Diet Patterns

Diet Pattern	Coronary Heart Disease Risk (HR)	Overall Cardiovascular Disease Risk (HR)	Key Characteristics
Healthy Unprocessed Plant-Based Diet	0.56 (95% CI: 0.42-0.75)	0.68 (95% CI: 0.53-0.88)	Rich in whole fruits, vegetables, legumes, minimal processing [114]
Unhealthy Ultra-Processed Plant-Based Diet	1.46 (95% CI: 1.11-1.93)	1.38 (95% CI: 1.09-1.76)	High in refined grains, sugary beverages, processed plant-based foods [114]

Inflammatory Bowel Disease

The therapeutic potential of phytochemical-rich diets extends to chronic inflammatory conditions such as ulcerative colitis (UC). A cross-sectional study of 350 UC patients investigated the association between the Dietary Phytochemical Index (DPI) and disease activity, revealing significant clinical improvements associated with higher phytochemical consumption [115].

Patients in the highest DPI quartile showed **significantly lower levels** of inflammatory biomarkers including fecal calprotectin (FCP), C-reactive protein (CRP), interleukin-6 (IL-6), erythrocyte sedimentation rate (ESR), homocysteine, and zonulin compared to those in the lowest quartile (all $p < 0.001$) [115]. The Mayo score, reflecting clinical disease activity, was significantly lower in the high-DPI group (4.90 ± 0.83) compared to the low-DPI group (6.18 ± 1.95, $p < 0.001$) [115].

Gut microbial richness, as measured by the Shannon index, and the Firmicutes/Bacteroidetes ratio increased with higher DPI quartiles (all $p < 0.001$) [115]. Butyrate levels, crucial for colonic health, were significantly higher in the highest DPI quartile (94.83 μmol/g) compared to the lowest (68.30 μmol/g, $p < 0.001$) [115]. This microbial shift toward a more favorable profile represents one potential mechanism through which phytochemical-rich diets may ameliorate UC symptoms and progression.

Additional Health Domains

Beyond cardiovascular and inflammatory diseases, phytochemical consumption has been associated with positive outcomes across multiple health domains:

- **Musculoskeletal Health**: Meta-analytic evidence indicates that polyphenols significantly improve muscle mass in sarcopenic individuals, highlighting their therapeutic potential for age-related muscle decline [1].
- **Metabolic Function**: Phytochemicals contribute to weight management, cholesterol regulation, and metabolic pathway modulation, supporting their role in metabolic syndrome and type 2 diabetes prevention [92].
- **Cognitive Function**: Diets rich in flavonoids and phenolic acids have been associated with better cognitive outcomes, potentially through antioxidant and anti-inflammatory mechanisms that protect neuronal tissues [92].

Mechanisms of Action: Molecular Pathways Underlying Phytochemical Bioactivity

The health benefits observed in epidemiological studies are supported by well-characterized molecular mechanisms through which phytochemicals exert their biological effects. These mechanisms operate at multiple levels, from direct antioxidant activity to epigenetic modulation.

Receptor Interactions and Signaling Pathways

Phytochemicals interact with nuclear and membrane receptors, influencing metabolic pathways and gene expression patterns. For example, various polyphenols can activate the **aryl hydrocarbon receptor (AhR)**, which plays a crucial role in immune regulation and maintenance of epithelial barrier function [92]. Other phytochemical classes influence metabolic homeostasis through interactions with **nuclear receptors** such as PPARs (peroxisome proliferator-activated receptors) that regulate lipid and glucose metabolism [92].

The following diagram illustrates key cellular signaling pathways modulated by dietary phytochemicals:

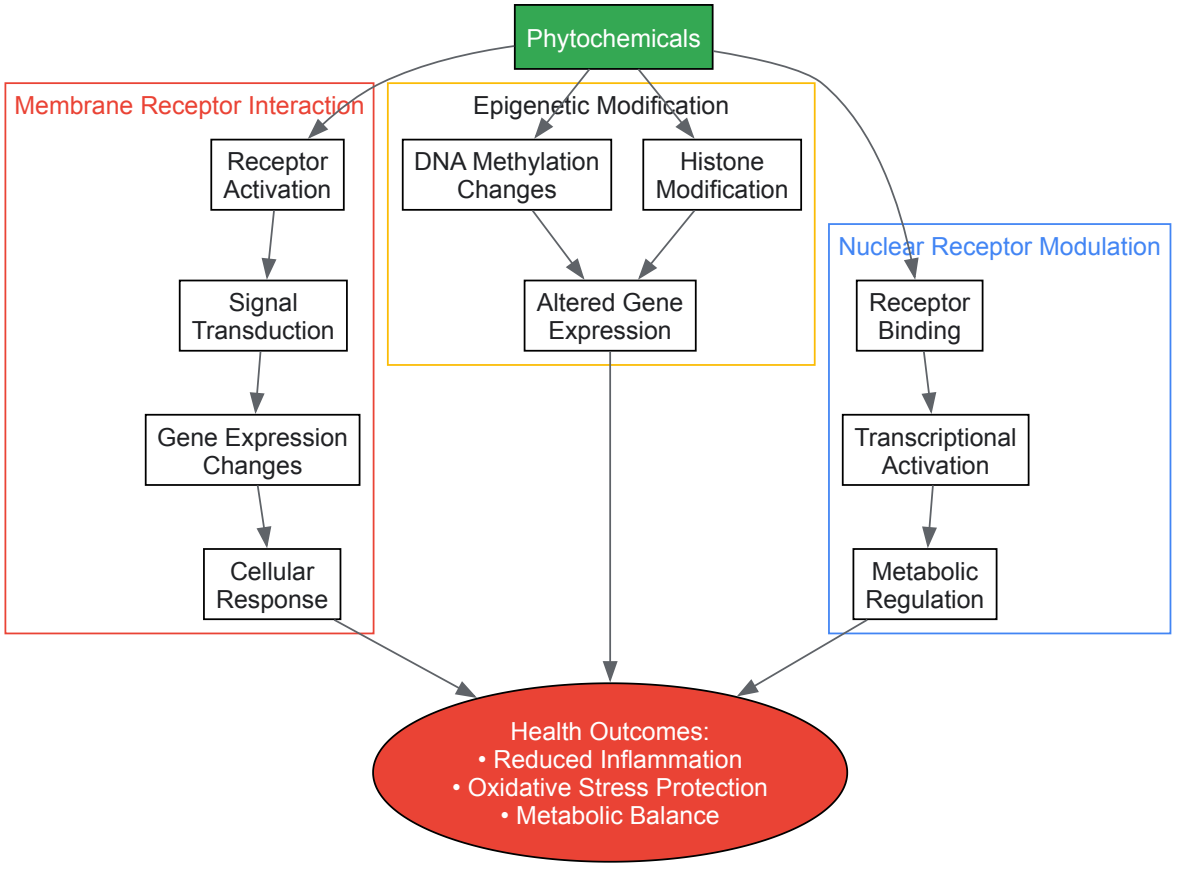

Antioxidant and Anti-inflammatory Activities

Phytochemicals combat oxidative stress through direct free radical scavenging and by enhancing endogenous antioxidant defense systems [92]. The anti-inflammatory properties of compounds like quercetin and catechins involve inhibition of the **NF-κB signaling pathway**, modulation of cytokine profiles, and reduction of pro-inflammatory mediator production [92] [115].

These antioxidant and anti-inflammatory effects collectively protect against chronic diseases, improve immune function, slow aging processes, and promote overall well-being [92]. The interplay between different phytochemical classes often creates synergistic effects, where the combined

bioactivity exceeds the sum of individual compound effects.

Gut Microbiota Modulation

Many phytochemicals, particularly polyphenols, escape absorption in the upper gastrointestinal tract and reach the colon, where they interact with the gut microbiota. This interaction represents a crucial mechanism for their health effects [4] [115].

Phytochemicals can inhibit pathogenic bacteria while stimulating the growth of beneficial species, leading to increased production of **short-chain fatty acids (SCFAs)** like butyrate, which plays a key role in maintaining colonic health and reducing inflammation [115]. The bidirectional relationship between phytochemicals and gut microbiota—where bacteria metabolize phytochemicals into more bioavailable forms, and these metabolites in turn shape microbial composition—creates a prebiotic-like effect that contributes to many of the health benefits observed in epidemiological studies [4].

Methodological Approaches in Phytochemical Research

Dietary Assessment and Phytochemical Quantification

Accurate measurement of phytochemical intake is fundamental to epidemiological research. The **Dietary Phytochemical Index (DPI)** has emerged as a valuable tool to estimate overall dietary phytochemical intake, reflecting the proportion of energy derived from phytochemical-rich foods [115]. This index provides advantages over simple fruit and vegetable consumption metrics by accounting for the varying phytochemical density of different plant foods.

Advanced extraction and identification techniques have enhanced our ability to characterize phytochemical profiles in foods and biological samples. Modern approaches include:

- **Biphasic two-stage deep eutectic solvent (TSDES)** extraction, which combines hydrophilic and hydrophobic deep eutectic solvents with ultrasound-assisted extraction for high yields and minimal solvent use [92].
- **Natural deep eutectic solvent (NADES)** systems, known for their high affinity for polyphenols and bioactives, offering a greener alternative to conventional methods [92].
- **Metabolomic approaches** that enable comprehensive profiling of phytochemical metabolites in biological samples, providing insights into bioavailability and metabolic fate [92].

Experimental Workflow for Clinical Correlation Studies

The following diagram outlines a standardized workflow for conducting clinical studies investigating phytochemical-disease correlations:

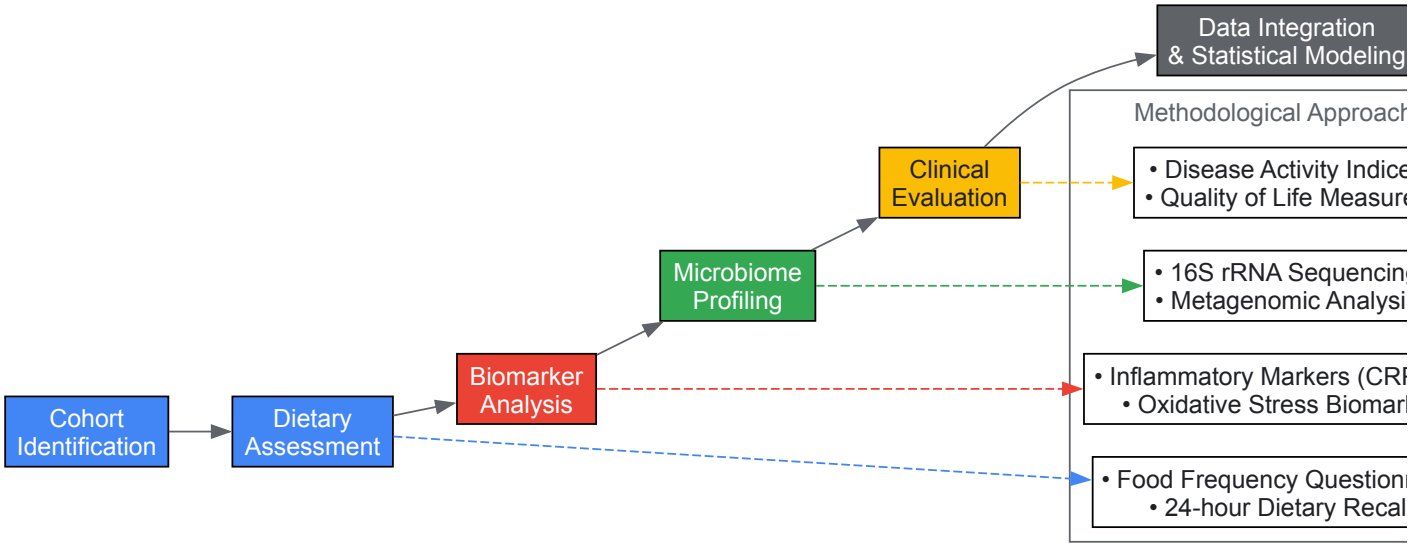

The Scientist's Toolkit: Essential Research Reagents and Materials

Table 3: Key Research Reagent Solutions for Phytochemical Research

Reagent/Material	Function/Application	Technical Considerations
Deep Eutectic Solvents (NADES/NaHDES)	Green extraction of phytochemicals from plant materials	High affinity for polyphenols; tunable properties based on hydrogen bond donor/acceptor ratios [92]

Reagent/Material	Function/Application	Technical Considerations
Metabolomics Kits	Comprehensive profiling of phytochemical metabolites	Enable identification and quantification of phase I and II metabolites in biological samples [92]
16S rRNA Sequencing Reagents	Gut microbiota composition analysis	Essential for assessing phytochemical-induced shifts in microbial diversity and abundance [115]
Inflammatory Biomarker Assays	Quantification of CRP, IL-6, TNF-α, fecal calprotectin	Critical for evaluating anti-inflammatory effects of phytochemical interventions [115]
Cell Culture Models (Caco-2, HT-29)	Intestinal absorption and barrier function studies	Model human intestinal epithelium for bioavailability and transport experiments [4]
Oxygen Radical Absorbance Capacity (ORAC) Assay	Quantifying antioxidant capacity	Standardized method for comparing antioxidant potential across phytochemical classes [92]

Epidemiological evidence consistently demonstrates that diets rich in phytochemicals are associated with significant reductions in chronic disease risk. The protective effects observed across cardiovascular, inflammatory, metabolic, and neurological conditions highlight the **translational potential** of phytochemical research for public health initiatives and therapeutic development.

Future research directions should focus on several key areas:

- **Personalized Nutrition**: Genetic diversity, microbiome composition, and lifestyle factors shape individual responses to phytochemicals. Nutrigenomic approaches may enable tailored dietary recommendations based on individual characteristics [4].
- **Bioavailability Enhancement**: Innovative delivery systems like nanoparticles, liposomes, and encapsulation offer potential solutions to overcome limitations in phytochemical absorption and stability [92].
- **Sustainable Sourcing**: Exploiting alternative sources of bioactive compounds, such as agricultural by-products and underutilized crops, aligns phytochemical research with ecological sustainability goals [4].
- **Robust Clinical Trials**: Well-designed intervention studies are needed to establish causal relationships and determine effective dosing regimens for specific health conditions [92].

The integration of epidemiological insights with mechanistic understanding provides a powerful framework for leveraging phytochemical-rich diets in chronic disease prevention and management. As research methodologies advance and our knowledge of phytochemical bioactivity deepens, these compounds are poised to play an increasingly prominent role in precision nutrition and preventive medicine strategies.

This case study analysis provides a comprehensive examination of the roles of beta-carotenoids and flavonoids in cancer prevention and treatment within the broader context of bioactive compounds in functional foods research. While epidemiological evidence suggests consistent benefits for flavonoid consumption in reducing cancer risk, the clinical evidence for beta-carotenoids reveals a more complex and sometimes paradoxical relationship, particularly in specific population groups. This analysis synthesizes current molecular mechanisms, preclinical evidence, clinical trial data, and emerging delivery technologies to present a balanced perspective for researchers, scientists, and drug development professionals. The findings highlight the necessity for precision nutrition approaches and advanced delivery systems to fully realize the therapeutic potential of these phytochemicals in oncology.

The concept of functional foods—dietary compounds that provide health benefits beyond basic nutrition—has gained significant traction in nutritional oncology and preventive medicine [1]. Bioactive compounds such as polyphenols (including flavonoids) and carotenoids (including beta-carotenoids) represent promising candidates for cancer chemoprevention and adjunct therapy due to their multi-targeted actions, favorable safety profiles, and widespread availability from dietary sources [1] [116]. These phytochemicals are naturally occurring secondary plant metabolites that contribute significantly to the color, flavor, and health-promoting properties of fruits, vegetables, and other plant-based foods [117] [116].

The investigation of phytochemicals in cancer has evolved from observational epidemiology to sophisticated mechanistic studies and clinical trials. Despite promising preclinical data, the translational pathway for these compounds has been challenging, with mixed results in human studies [116]. This case study focuses specifically on beta-carotenoids and flavonoids as representative classes of bioactive compounds to critically analyze their potential in cancer prevention and treatment, examining the molecular basis for their actions, current evidence base, and strategies to overcome limitations in clinical application.

Molecular Mechanisms of Action

Flavonoid Mechanisms in Cancer Pathways

Flavonoids exert multifaceted effects on cancer pathways through several interconnected mechanisms:

- **Antioxidant and Pro-oxidant Activities**: The flavonoid structure contains multiple hydroxy groups combined with a highly conjugated electron system, enabling them to act as free radical scavengers via hydrogen atom or electron-donating activities [116]. They can quench

reactive oxygen species (ROS) such as hydroxyl radicals formed by the Fenton reaction [118]. Paradoxically, under certain conditions, flavonoids can also act as pro-oxidants, generating sufficient oxidative stress to induce apoptosis in cancer cells [116] [118].

- **Anti-inflammatory Effects**: Flavonoids demonstrate significant anti-inflammatory activity by inhibiting the nuclear translocation, expression, or phosphorylation of transcription factors involved in inflammatory processes [116]. They modulate key signaling pathways including nuclear factor kappa B (NF-κB), mitogen-activated protein kinase (MAPK), focal adhesion kinase (FAK), PI3K-Akt, inflammasome, and signal transducer and activator of transcription 3 (STAT3) pathways [116] [119]. Specifically, quercetin downregulates NF-κB activity, leading to decreased inflammation in the tumor microenvironment [119].

- **Apoptosis Induction and Cell Cycle Arrest**: Flavonoids promote apoptosis through multiple mechanisms, including inhibition of fatty acid synthase activity [116], activation of p53-dependent pathways [120], and induction of mitochondrial dysfunction [120]. Certain flavonoids such as quercetin specifically inhibit PI3K/Akt/mTOR and MAPK/ERK signaling, promoting apoptosis and reducing proliferation selectively in cancer cells while sparing healthy cells [119].

- **Metastasis and Angiogenesis Inhibition**: Flavonoids interfere with multiple steps in the metastatic cascade, including epithelial-mesenchymal transition (EMT), migration, invasion, and angiogenesis [117] [121]. They suppress key pro-angiogenic factors like vascular endothelial growth factor (VEGF) and inhibit enzymes required for extracellular matrix degradation [121].

- **Modulation of Drug Resistance**: Flavonoids including quercetin, kaempferol, and morin effectively modulate cancer cell chemoresistance by inhibiting efflux transporters such as P-glycoprotein (P-gp) and multidrug resistance-associated proteins (MRPs), thereby enhancing intracellular drug accumulation and restoring drug sensitivity [121].

The following diagram illustrates the multifaceted anticancer mechanisms of flavonoids:

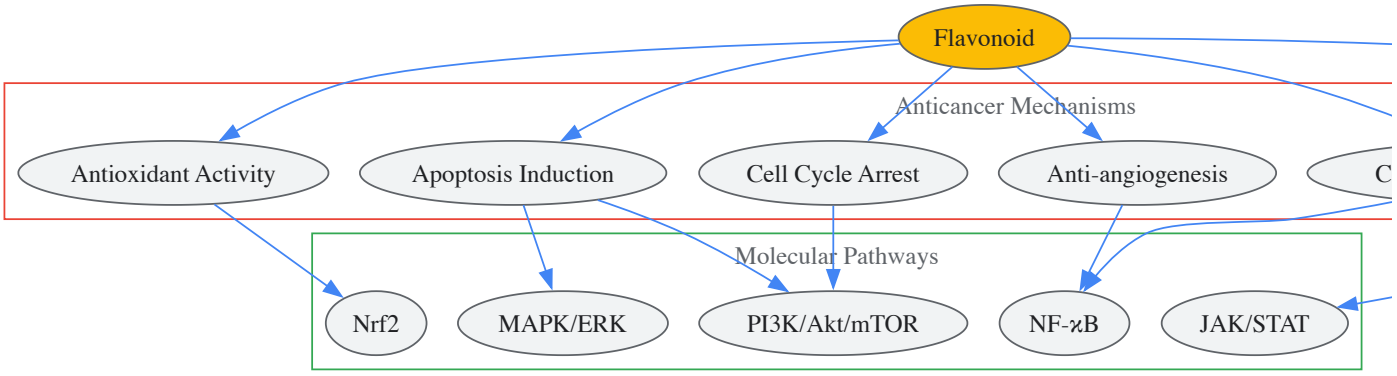

Beta-Carotenoid Mechanisms in Cancer Pathways

Beta-carotenoids exhibit more complex and context-dependent mechanisms in cancer:

- **Antioxidant Activity**: Beta-carotenoids can quench liposoluble radicals and singlet oxygen [122]. However, their importance as direct antioxidant quenchers in vivo has been questioned, suggesting their primary benefits may stem from other mechanisms [122].

- **Activation of Endogenous Antioxidant Defenses**: An important biological function of carotenoids appears to be activation of the body's own antioxidant defence system through interaction with transcription factors, particularly nuclear factor erythroid 2-related factor 2 (Nrf-2) [122]. This enhances expression of antioxidant enzymes including superoxide dismutase (SOD), catalase (CAT), and glutathione-peroxidase (GPx) [122].

- **Vitamin A Activity and Gene Regulation**: As provitamin A carotenoids, beta-carotenoids can be cleaved in vivo via beta-carotene oxygenase 1 (BCO1) into vitamin A active compounds [122]. These metabolites interact with nuclear receptors RAR/RXR (retinoic acid receptor/retinoid X receptor) or RAR/PPARs (RAR/peroxisome proliferator-activated receptors) to regulate gene expression involved in cell differentiation, immune function, and metabolic regulation [122].

- **Inflammatory Pathway Modulation**: Carotenoids and their metabolites can interact with NF-κB, inhibiting its translocation to the nucleus and lowering inflammatory gene expression, resulting in decreased levels of pro-inflammatory cytokines such as tumour necrosis factor alpha (TNF-α) [122].

- **Dual Roles in Oxidative Stress**: The relationship between beta-carotenoids and oxidative stress follows a complex, biphasic pattern. While they typically function as antioxidants, under certain conditions such as high oxygen tension or in the presence of cigarette smoke, they may exhibit pro-oxidant effects that could potentially promote carcinogenesis in specific populations [122] [116].

The following diagram illustrates the dual roles of beta-carotenoids in cancer pathways:

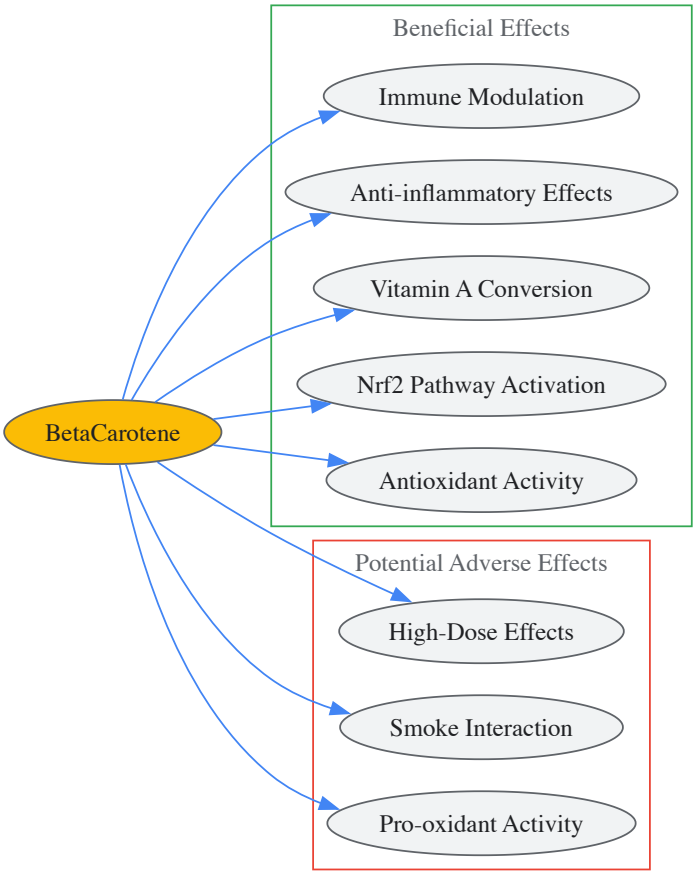

Quantitative Data Analysis

Table 1: Flavonoid Content in Selected Food Sources

Food Source	Total Flavonoid Content	Major Flavonoid Subclass	Key Representative Compounds
Black elderberry	1358.66 mg/100 g	Anthocyanin	Cyanidin, peonidin
Cocoa powder	511.62 mg/100 g	Flavan-3-ols	Catechin, epicatechin
Soybean (roasted)	253.11 mg/100 g	Isoflavonoids	Daidzein, genistein
Dark chocolate	237.36 mg/100 g	Flavan-3-ols	Catechin, epicatechin
Black tea	83.35 mg/100 g	Flavonols	Quercetin, kaempferol
Green tea	77.44 mg/100 g	Flavonols	Quercetin, kaempferol
Apple	56.35 mg/100 g	Flavan-3-ols	Catechin, phloretin
Orange juice	48.02 mg/100 g	Flavanones	Hesperetin, naringenin
Broccoli	27.80 mg/100 g	Flavonols	Kaempferol, quercetin

Source: [117]

Table 2: Beta-Carotenoid Content in Selected Food Sources

Food Source	Beta-Carotene Content	Additional Carotenoids
Carrots	8285 ± 1082 µg/100 g	Alpha-carotene
Sweet potatoes	5219 µg/100 g	Beta-cryptoxanthin
Pumpkin	3100 µg/100 g	Alpha-carotene, lutein
Spinach	5626 ± 766 µg/100 g	Lutein, violaxanthin

Food Source	Beta-Carotene Content	Additional Carotenoids
Broccoli	361 ± 7 µg/100 g	Lutein, zeaxanthin
Mango	Not specified	Beta-cryptoxanthin
Red peppers	Not specified	Capsanthin, lutein

Source: [122]

Table 3: Pharmacokinetic Properties and Dietary Intake

Parameter	Flavonoids	Beta-Carotenoids
Typical Daily Intake	20-70 mg/d (up to 500 mg/d in some populations) [116]	~4.1 ± 1.7 mg/d [122]
Bioavailability	Low (~10% of consumed amount) [116]	Variable (depends on fat content of meal) [122]
Peak Plasma Concentration	Nanomolar to low micromolar range [116]	~0.50 ± 0.14 µM [122]
Major Challenge	Extensive first-pass metabolism, poor water solubility [121]	Conversion efficiency to vitamin A, pro-oxidant effects in specific conditions [122]

Table 4: Summary of Clinical Evidence from Epidemiological Studies and Trials

Study Type	Flavonoids	Beta-Carotenoids
Epidemiological Evidence	Consistent inverse association with cancer risk [117] [116]	Mixed results; some show inverse association, others show null effects [122] [116]
Participant Numbers	Case: 556,799; Control: 245,864 [116]	Case: 3,778,821; Control: 27,735 [116]
Clinical Trial Outcomes	Limited number of trials; generally show beneficial trends but with methodological challenges [116]	Several large trials show increased lung cancer risk in smokers with high-dose supplements [122] [116]
Safety Profile	Generally favorable; wide therapeutic window [121]	Biphasic - beneficial at dietary levels, potential adverse effects at high supplemental doses in specific populations [122]

Experimental Protocols and Methodologies

In Vitro Assessment of Anticancer Activity

Protocol 1: Cell Viability and Proliferation Assay

- **Objective**: To evaluate the effects of flavonoids and beta-carotenoids on cancer cell viability and proliferation.
- **Materials**: Cancer cell lines (e.g., MCF-7, HepG2, A549), flavonoid/beta-carotenoid compounds, DMSO as vehicle control, cell culture media and supplements, 96-well plates, MTT reagent or alternative viability dyes.

- **Procedure**:

  - Culture cancer cells in appropriate media and maintain at 37°C with 5% CO_2.
  - Seed cells in 96-well plates at optimized density (typically 5,000-10,000 cells/well).
  - After 24 hours, treat with serial dilutions of flavonoids/beta-carotenoids (typically 1-100 µM range).
  - Incubate for 24-72 hours depending on experimental design.
  - Add MTT reagent (0.5 mg/mL final concentration) and incubate for 2-4 hours.
  - Dissolve formazan crystals with DMSO or appropriate solvent.
  - Measure absorbance at 570 nm using a microplate reader.
  - Calculate IC_{50} values using nonlinear regression analysis.

- **Key Considerations**: Include vehicle controls, ensure compound solubility, use fresh antioxidant solutions to prevent oxidation, perform time-course experiments to establish optimal treatment duration [117] [116].

Protocol 2: Apoptosis Detection via Flow Cytometry

- **Objective**: To quantify flavonoid/beta-carotenoid-induced apoptosis.
- **Materials**: Annexin V-FITC/PI apoptosis detection kit, flow cytometer, binding buffer, six-well tissue culture plates.

- **Procedure**:

  - Treat cells with IC_{50} concentrations of compounds for 24-48 hours.
  - Harvest cells using gentle trypsinization.
  - Wash cells twice with cold PBS.
  - Resuspend cells in binding buffer at 1×10^6 cells/mL.
  - Add Annexin V-FITC and propidium iodide according to manufacturer's instructions.
  - Incubate for 15 minutes in the dark at room temperature.
  - Analyze by flow cytometry within 1 hour.
  - Distinguish viable (Annexin V^-/PI^-), early apoptotic (Annexin V^+/PI^-), late apoptotic (Annexin V^+/PI^+), and necrotic (Annexin V^-/PI^+) populations.

- **Key Considerations**: Include positive controls (e.g., staurosporine-treated cells), process samples immediately to prevent additional apoptosis, use appropriate gating strategies to exclude debris [116].

Molecular Mechanism Elucidation

Protocol 3: Western Blot Analysis of Signaling Pathways

- **Objective**: To examine effects on key signaling pathways (PI3K/Akt, MAPK, NF-κB, Nrf2).
- **Materials**: RIPA lysis buffer, protease and phosphatase inhibitors, BCA protein assay kit, SDS-PAGE gel system, PVDF membranes, primary antibodies against target proteins, HRP-conjugated secondary antibodies, chemiluminescence detection system.

- **Procedure**:

  - Treat cells with compounds for predetermined time points.
  - Lyse cells in RIPA buffer containing inhibitors.
  - Determine protein concentration using BCA assay.
  - Separate proteins by SDS-PAGE (20-50 μg per lane).
  - Transfer to PVDF membranes.
  - Block with 5% non-fat milk or BSA for 1 hour.
  - Incubate with primary antibodies overnight at 4°C.
  - Wash and incubate with HRP-conjugated secondary antibodies for 1 hour.
  - Detect using chemiluminescence substrate and image.
  - Normalize to housekeeping proteins (β-actin, GAPDH).

- **Key Considerations**: Include both phosphorylated and total protein antibodies to assess activation status, optimize antibody concentrations, ensure linear detection range [119] [118].

Protocol 4: Quantitative PCR Analysis of Gene Expression

- **Objective**: To measure expression of genes related to antioxidant response, inflammation, and apoptosis.
- **Materials**: RNA extraction kit, cDNA synthesis kit, qPCR master mix, gene-specific primers, real-time PCR system.

- **Procedure**:

  - Extract total RNA using commercial kits.
  - Determine RNA quality and quantity (A260/A280 ratio ~2.0).
  - Synthesize cDNA using reverse transcriptase.
  - Prepare qPCR reactions with gene-specific primers (Nrf2, NF-κB, Bax, Bcl-2, etc.).
  - Run qPCR with appropriate cycling conditions.
  - Analyze using ΔΔCt method normalized to housekeeping genes (GAPDH, β-actin).
  - Express as fold change compared to control.

- **Key Considerations**: Design primers to span exon-exon junctions, verify primer efficiency, include no-template controls, use multiple reference genes for normalization [122] [118].

The following diagram illustrates the core experimental workflow for evaluating anticancer activity of phytochemicals:

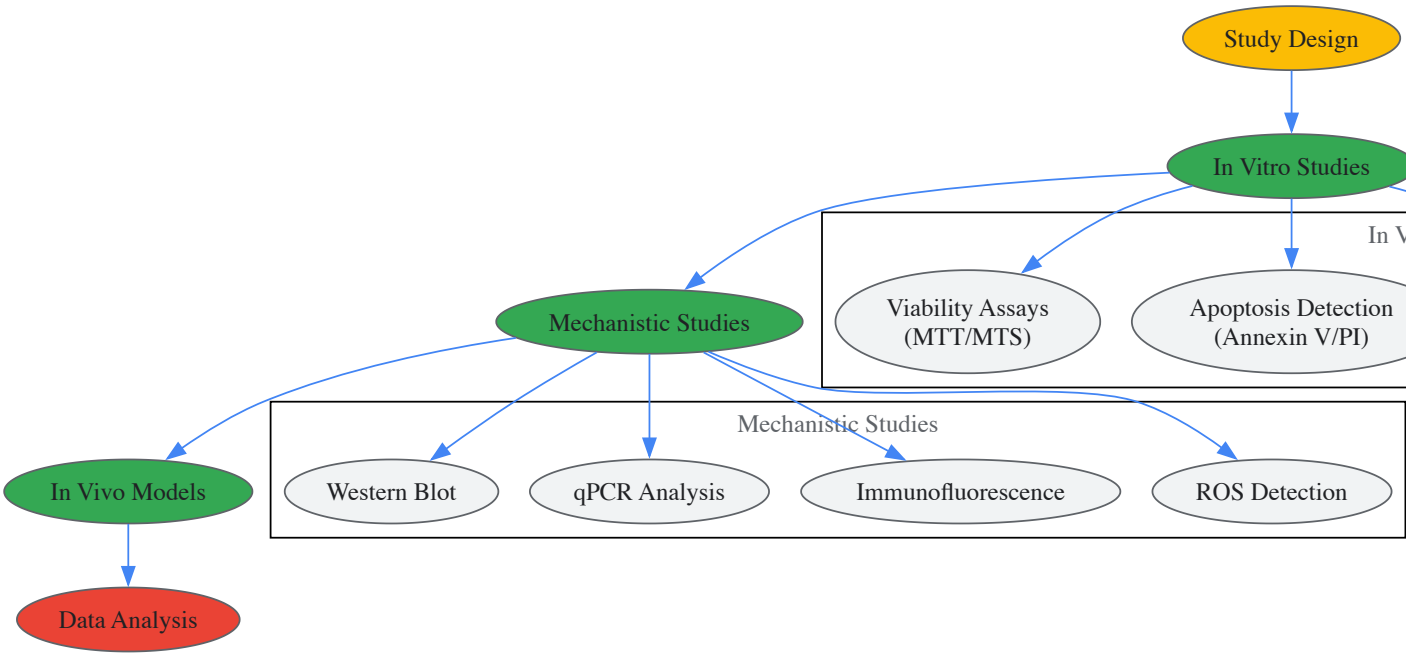

Advanced Delivery Systems and Technical Solutions

Research Reagent Solutions

Table 5: Essential Research Reagents for Phytochemical Cancer Studies

Reagent/Category	Specific Examples	Research Application	Key Considerations
Standard Compounds	Quercetin, kaempferol, naringenin, beta-carotene	Positive controls, mechanism studies	Purity >95%, confirm structure by NMR/HPLC-MS, stability testing
Solubility Enhancers	DMSO, cyclodextrins, surfactants (Cremophor EL)	In vitro and in vivo delivery	Maintain DMSO <0.1% in cell culture, assess vehicle toxicity
Nanoformulations	Polymeric nanoparticles, liposomes, solid lipid carriers	Bioavailability enhancement, targeted delivery	Characterize size, zeta potential, drug loading, release kinetics
Antibody Panels	Phospho-specific antibodies for Akt, ERK, STAT3	Signaling pathway analysis	Validate for specific applications, optimize concentrations
Apoptosis Kits	Annexin V/PI kits, caspase activity assays	Cell death mechanism studies	Include appropriate controls, minimize processing delays
ROS Detection	DCFH-DA, MitoSOX, H_2DCFDA	Oxidative stress measurement	Consider probe specificity, account of auto-oxidation
Animal Models	Xenograft models, transgenic mice, carcinogen-induced	In vivo efficacy evaluation	Select appropriate model for cancer type, consider pharmacokinetics

Sources: [121] [116] [119]

Nanotechnology Approaches to Overcome Limitations

The poor bioavailability and extensive metabolism of flavonoids have prompted the development of advanced delivery systems:

- **Polymeric Nanoparticles**: PLGA-based nanoparticles loaded with flavonoids increase drug retention time, enhancing circulation time and stability at lower doses [121]. These systems provide controlled release and can be functionalized with targeting ligands for specific tissue accumulation.
- **Liposomal Formulations**: Lipid-based encapsulation improves the solubility of lipophilic flavonoids and carotenoids, protecting them from degradation and enhancing cellular uptake [121].

- **Solid Lipid Carriers**: Offer improved stability compared to other colloidal carriers while providing enhanced bioavailability for both flavonoids and carotenoids [121].
- **Prodrug Strategies**: Structural modification using prodrug approaches introduces favorable physicochemical properties that enhance chemical stability and target specificity [121]. For example, conjugation of quercetin with amino acids increases solubility, stability, cellular permeability, and anticancer activity [121]. Similarly, an apigenin prodrug has demonstrated increased stability and cytotoxic potential compared to the parent compound [121].
- **Nanoemulsions**: Particularly useful for carotenoid delivery due to their lipid-soluble nature, nanoemulsions can significantly improve bioavailability and tissue distribution [1].

This case study analysis reveals distinct profiles for beta-carotenoids and flavonoids in cancer prevention and treatment. Flavonoids demonstrate more consistent anticancer potential across multiple cancer types with favorable safety profiles, while beta-carotenoids exhibit context-dependent effects that may be beneficial at dietary levels but potentially adverse in high-dose supplemental forms, particularly in specific populations such as smokers.

Future research directions should focus on:

- **Precision Nutrition Approaches**: Identifying genetic, metabolic, and microbiotal factors that influence individual responses to phytochemical interventions [1] [123].
- **Advanced Delivery Systems**: Further development of nanotechnology-based delivery systems to overcome bioavailability limitations and enable targeted delivery [121] [119].
- **Combination Strategies**: Rational design of phytochemical combinations with conventional therapies to enhance efficacy and reduce side effects [121] [124].
- **Biomarker Development**: Identification of validated biomarkers for assessing target engagement and efficacy in clinical settings [122] [116].
- **Standardized Formulations**: Establishment of quality control parameters and standardization methods for reproducible research and clinical applications [1] [116].

The integration of flavonoids and appropriately dosed beta-carotenoids from dietary sources into comprehensive cancer prevention strategies holds significant promise. However, their translation into mainstream oncology practice requires further rigorously designed clinical trials that account for the complex interplay of factors influencing their efficacy and safety.

The pursuit of effective therapeutic strategies is increasingly embracing a comparative analysis of plant-derived phytochemicals and conventional pharmaceuticals. While conventional drugs, often based on a single active ingredient, have formed the backbone of modern medicine, their efficacy is frequently compromised by issues such as drug resistance, adverse side effects, and limited efficacy against complex, multifactorial diseases [125]. In parallel, a growing body of evidence underscores the therapeutic potential of dietary and medicinal plant-based phytochemicals—bioactive compounds including polyphenols, alkaloids, and carotenoids [92]. These compounds typically exert their effects through multi-targeted actions, modulating multiple signaling pathways simultaneously, which offers a distinct mechanistic advantage for treating heterogeneous conditions like cancer and metabolic syndromes [125] [93]. This whitepaper delves into a technical comparison of their efficacy, mechanisms, and applications, contextualized within the framework of functional foods research and modern drug discovery. It aims to provide researchers and drug development professionals with a structured analysis of the complementary strengths and limitations of both therapeutic classes.

Mechanisms of Action: Single-Target Precision vs. Multi-Target Modulation

The fundamental distinction in efficacy between conventional drugs and phytochemicals often originates from their divergent mechanisms of action at the molecular and cellular level.

- **Conventional Pharmaceuticals:** These are typically designed based on the "one drug, one target" paradigm. This approach offers high potency and specificity against a defined molecular target, such as a specific enzyme, receptor, or genetic pathway. For instance, many anticancer drugs are designed to target rapidly dividing cells. However, this specificity is a double-edged sword; it can lead to a narrow therapeutic window, where the dose required for efficacy is close to the dose that causes toxicity to healthy cells. Furthermore, cancer cells can develop resistance through mechanisms like drug efflux pumps and target mutations, rendering monotherapies ineffective [125].
- **Phytochemicals:** In contrast, phytochemicals commonly exhibit polypharmacology. Rather than acting on a single target, they subtly influence multiple nodes within a biological network. Key mechanisms include:
  - **Antioxidant Activity:** Neutralizing reactive oxygen species (ROS) to mitigate oxidative stress, a key contributor to chronic diseases [92].
  - **Anti-Inflammatory Actions:** Suppressing the production of pro-inflammatory cytokines and modulating signaling pathways like NF-κB [92].
  - **Enzyme Inhibition/Modulation:** Influencing the activity of enzymes involved in carcinogen activation, hormone metabolism, and cell proliferation [93].

- **Gut Microbiota Remodeling:** Many phytochemicals are metabolized by the gut microbiome, which transforms them into bioactive compounds (e.g., urolithins from ellagitannins) that can systemically reduce inflammation and improve metabolic parameters [126].
- **Epigenetic Modulation:** Some phytochemicals can alter gene expression by influencing DNA methylation and histone modification [92].

The following diagram illustrates the multi-targeted network pharmacology of phytochemicals compared to the single-target approach of conventional drugs.

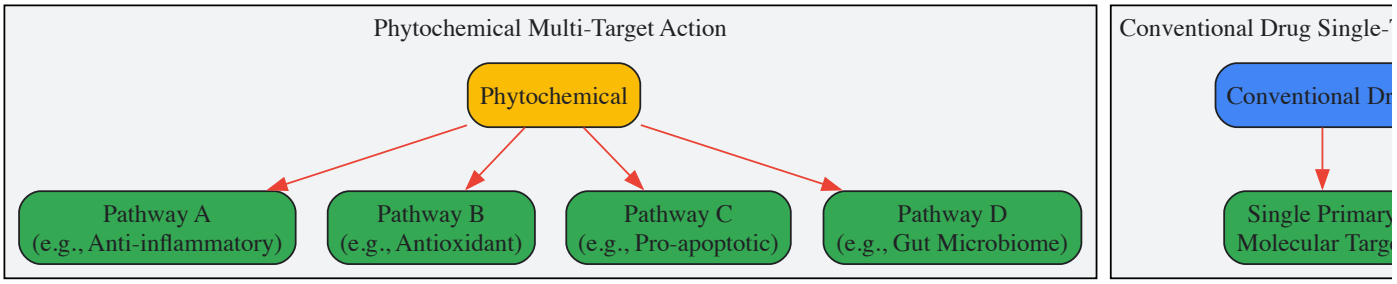

Quantitative Efficacy and Application Analysis

The comparative efficacy of phytochemicals and pharmaceuticals is highly context-dependent, varying by disease type, stage, and individual patient factors. The table below summarizes key efficacy parameters across different therapeutic areas.

Table 1: Comparative Analysis of Phytochemicals and Conventional Pharmaceuticals

Therapeutic Area	Conventional Pharmaceuticals	Phytochemicals	Comparative Efficacy & Key Advantages
Cancer Therapy	**Drugs:** Doxorubicin, Cisplatin [125].**Efficacy:** High cytotoxicity, but limited by systemic toxicity, drug resistance, and damage to healthy cells [125].	**Compounds:** Curcumin, Resveratrol, Taxol [125] [93].**Efficacy:** Lower direct potency, but multi-target action can inhibit cancer promotion, progression, and metastasis. Demonstrated efficacy in sensitizing resistant cells to conventional drugs in codelivery systems [125].	**Phytochemical Advantage:** Broader mechanism of action, potential to overcome drug resistance, lower systemic toxicity [125].**Pharmaceutical Advantage:** Rapid and potent tumor cell killing in sensitive cancers.
Cardiovascular & Metabolic Health	**Drugs:** Statins, Antihypertensives [92].**Efficacy:** Targeted and potent effects (e.g., LDL reduction), but can have side effects like myopathy [92].	**Compounds:** Quercetin, Polyphenols, Flavonoids [92] [127].**Efficacy:** Moderate, multi-factorial effects: improve lipid profiles, reduce blood pressure, enhance endothelial function via antioxidant and anti-inflammatory activities [92].	**Phytochemical Advantage:** Holistic impact on multiple risk factors, high safety profile suitable for long-term/preventive use [92].**Pharmaceutical Advantage:** Unmatched potency for managing acute or severe conditions.
Anti-inflammatory & Antimicrobial	**Drugs:** NSAIDs, Antibiotics [93].**Efficacy:** High potency, but risks include gastrointestinal issues (NSAIDs) and antibiotic resistance [93].	**Compounds:** Flavonoids, Terpenoids, Organosulfur compounds [93].**Efficacy:** Broad-spectrum antimicrobial and anti-inflammatory properties; can disrupt bacterial membranes and inhibit virulence factors, potentially reducing resistance development [93].	**Phytochemical Advantage:** Lower propensity for resistance, additional antioxidant benefits [93].**Pharmaceutical Advantage:** Critical for treating acute, life-threatening infections.

Advanced Experimental Protocols for Efficacy Research

For researchers aiming to investigate this comparative landscape, robust and detailed methodologies are essential. Below is a protocol for a core experimental approach in this field.

Protocol: In Vitro Assessment of Codelivery Nanoparticle Efficacy in Cancer Models

This protocol outlines the synthesis and evaluation of nanoparticles co-loaded with a conventional anticancer drug and a phytochemical to test for synergistic effects, overcoming limitations like poor bioavailability and drug resistance [125].

1. Objective: To formulate, characterize, and test the efficacy of codelivery nanocarriers (e.g., polymeric nanoparticles or lipid-based systems) containing a chemotherapeutic (e.g., Doxorubicin) and a phytochemical (e.g, Curcumin).

2. Materials and Reagents:

- **Polymer/Lipid Matrix:** PLGA (Poly(lactic-co-glycolic acid)) or Phospholipids for constructing the nanoparticle core [125].
- **Active Compounds:** Doxorubicin HCl and Curcumin (≥95% purity).
- **Solvents:** Dichloromethane (DCM) or Ethyl Acetate for oil phase; Acetone for precipitation.
- **Surfactant:** Polyvinyl alcohol (PVA) for emulsion stabilization.
- **Cell Lines:** Human cancer cell line relevant to the drug's indication (e.g., MCF-7 breast cancer cells) and a non-malignant control cell line (e.g., MCF-10A).
- **Assay Kits:** MTT or AlamarBlue for cell viability; Annexin V/PI kit for apoptosis detection by flow cytometry.

3. Methodology:

Step 1: Nanoparticle Synthesis (Double Emulsion Solvent Evaporation)

- **A. Primary Emulsion:** Dissolve Doxorubicin (hydrophilic) in an aqueous phase. This solution is added to an organic phase containing the polymer (e.g., PLGA) and Curcumin (hydrophobic) dissolved in DCM. Probe sonicate this mixture on ice to form a water-in-oil (W/O) primary emulsion [125].
- **B. Secondary Emulsion:** Transfer the primary emulsion into a larger volume of aqueous PVA solution. Homogenize at high speed to form a stable water-in-oil-in-water (W/O/W) double emulsion.
- **C. Solvent Evaporation:** Stir the double emulsion for several hours at room temperature to allow the organic solvent to evaporate, solidifying the nanoparticles.
- **D. Purification:** Collect nanoparticles by ultracentrifugation. Wash pellets multiple times with distilled water to remove free PVA and unencapsulated drugs. Lyophilize for storage [125].

Step 2: Nanoparticle Characterization

- **Size and Zeta Potential:** Use Dynamic Light Scattering (DLS) to determine the hydrodynamic diameter, polydispersity index (PDI), and surface charge (Zeta Potential).
- **Drug Loading and Encapsulation Efficiency:** Lyse a known amount of nanoparticles in DMSO. Quantify drug content using HPLC or UV-Vis spectroscopy against a standard calibration curve. Calculate Encapsulation Efficiency (EE%) and Drug Loading (DL%) [125].

Step 3: In Vitro Efficacy and Synergy Testing

- **A. Cell Viability Assay:** Seed cancer cells in 96-well plates. Treat with: i) Free Doxorubicin, ii) Free Curcumin, iii) Physical mixture of both free drugs, iv) Codelivery nanoparticles, v) Blank nanoparticles, vi) Untreated control. After 48-72 hours, add MTT reagent. Measure absorbance to determine IC50 values for each treatment [125].
- **B. Synergy Analysis:** Use the Combination Index (CI) method via Chou-Talalay analysis. A CI < 1 indicates synergy, CI = 1 additive effect, and CI > 1 antagonism.
- **C. Apoptosis Assay:** Using flow cytometry with Annexin V-FITC/PI staining, quantify the percentage of cells in early and late apoptosis after treatment with the codelivery nanoparticles versus monotherapies.

The workflow for this experimental protocol is visualized below.

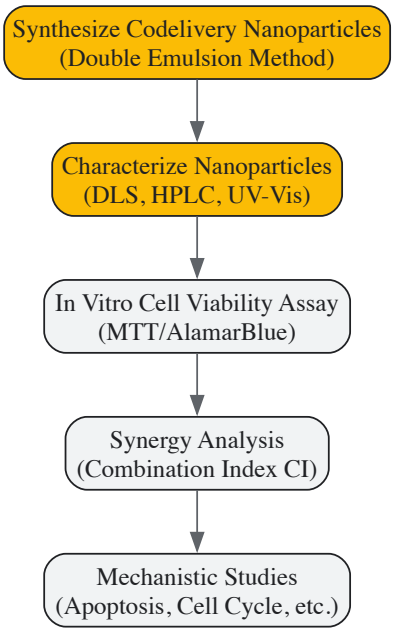

The Scientist's Toolkit: Essential Research Reagents and Materials

Successful research in this field relies on a suite of specialized reagents and technologies. The following table details key solutions for critical experimental procedures.

Table 2: Key Research Reagent Solutions for Phytochemical and Pharmaceutical Research

Research Reagent / Material	Function & Application
Deep Eutectic Solvents (DES)	Green, sustainable solvents for advanced extraction of phytochemicals. They offer high affinity for polyphenols and other bioactives, improving yield and reducing environmental impact compared to traditional organic solvents [92] [102].
Codelivery Nanocarriers (e.g., PLGA NPs, Liposomes, SLNs)	The core platform for combination therapy studies. These carriers simultaneously encapsulate hydrophilic and hydrophobic drugs, enhance bioavailability, and enable targeted delivery to tumor sites, mitigating off-target toxicity [125].
High-Performance Liquid Chromatography (HPLC) & Mass Spectrometry (MS)	The gold-standard analytical techniques for identifying, quantifying, and standardizing phytochemical extracts and drug compounds within complex matrices, ensuring reproducibility and quality control [93] [102].
AI/Machine Learning Models (e.g., Meta-DEP)	Computational tools for predicting drug-disease interactions and identifying active compounds from complex natural product mixtures like Traditional Chinese Medicine (TCM). They analyze heterogeneous biological networks to prioritize candidates for experimental validation [128].
Transcriptomic & Metagenomic Profiling Kits	Reagents for RNA sequencing and 16S rRNA sequencing to elucidate mechanistic actions. They are used to study gene expression changes in response to treatments and to analyze shifts in gut microbiota composition following phytochemical intervention [126] [128].

The comparative efficacy of phytochemicals and conventional pharmaceuticals is not a binary of superior versus inferior, but rather a spectrum of complementary strengths. The future of therapeutic intervention lies in leveraging the precision of pharmaceuticals with the multi-targeted, preventive, and low-toxicity profile of phytochemicals. Key future directions include:

- **Personalized Nutrition and Medicine:** Leveraging omics technologies and AI to tailor combination therapies based on an individual's genetic makeup, disease profile, and gut microbiome composition [126] [128].
- **Advanced Delivery Systems:** Continued innovation in nanotechnology, including stimuli-responsive and ligand-targeted nanocarriers, will be critical to maximizing the synergistic potential of co-delivered compounds while minimizing side effects [125] [92].
- **Standardization and Clinical Translation:** Addressing challenges in phytochemical standardization through advanced extraction and analytical methods is paramount. Furthermore, a greater emphasis on robust, well-designed clinical trials is needed to translate promising preclinical findings of phytochemical efficacy into validated human therapies [92] [102].

The integration of phytochemicals from functional foods into the drug development pipeline, supported by sophisticated technologies and a nuanced understanding of their network pharmacology, promises a more holistic, effective, and sustainable paradigm for managing human health.

Regulatory Landscapes and the Path to Standardized Clinical Validation

The global market for functional foods, particularly those enriched with **bioactive compounds and phytochemicals**, has expanded rapidly, driven by consumer demand for health-promoting products. These compounds—including polyphenols, carotenoids, alkaloids, and terpenoids—demonstrate therapeutic potential through mechanisms such as **antioxidant activity**, **anti-inflammatory responses**, and **gut microbiota modulation** [1]. However, the translation of these biological activities into validated health claims presents a significant challenge, necessitating a robust clinical validation framework. Unlike pharmaceutical products, functional foods often inhabit a complex regulatory space between nutrition and medicine, creating a pressing need for **standardized clinical evaluation** that ensures both efficacy and safety while fostering innovation [129]. This whitepaper examines the current regulatory landscapes governing these products and outlines a path toward standardized clinical validation protocols tailored for researchers and drug development professionals working at the intersection of food and pharmaceutical sciences.

Global Regulatory Frameworks for Functional Foods

Regulatory approaches to functional foods and their health claims vary significantly across major global markets, impacting the design and interpretation of clinical validation studies.

Comparative Analysis of Regional Regulatory Pathways

Table 1: Regional Regulatory Approaches to Functional Food Health Claims

Region	Defining Legislation/Concept	Health Claim Approval Process	Key Focus for Clinical Evidence
United States	FDA: Food/Dietary Supplement Regulations [129]	Generally Acceptable for structure/function claims; Authorized Health Claims for disease risk reduction [129]	**Safety and Substantiation**; Evidence quality for authorized claims [130]
European Union	European Food Safety Authority (EFSA) Evaluation [129]	Scientific assessment under the Nutrition and Health Claims Regulation [129]	**Cause-and-effect relationship**; High level of scientific consensus [129]
Japan	Foods for Specified Health Uses (FOSHU) [129]	Government-approved specific health claims [129]	**Clinical trials on the final product**; Evidence for specified physiological effects [129]
China	"National Medical Products Administration (NMPA)"-aligned food regulations [131]	Evolving framework for health claims [131]	**Scientific validation** and **quality control** [1]

The FDA's Evolving Stance on Claims and Evidence

In the United States, the Food and Drug Administration (FDA) distinguishes between different types of claims. "Structure/function" claims describe the role of a nutrient or substance in affecting the body's normal structure or function and do not require pre-market approval, but must be truthful and not misleading. In contrast, health claims that assert a relationship between a substance and a disease or health condition require a higher level of scientific substantiation, often akin to the evidence required for pharmaceutical drugs [129]. This evidences the critical need for **rigorous clinical trials** even for food-based products. The FDA's guidance emphasizes that the quality of clinical data is paramount, influencing study design, endpoints, and statistical analysis [130].

Designing Clinically Validated Studies for Bioactive Compounds

The clinical validation of bioactive compounds in functional foods requires methodologies that address their unique complexities, including matrix effects, bioavailability, and subtle, long-term health outcomes.

Core Quantitative Research Designs for Clinical Validation

Selecting an appropriate research design is fundamental to generating credible and defensible data for regulatory submissions.

Table 2: Quantitative Research Designs for Clinical Validation of Bioactive Compounds

Research Design	Core Objective	Typical Application with Bioactives	Key Methodological Considerations
Descriptive Quantitative Design	Measure variables and establish associations without inferring causality [132].	Documenting the baseline bioavailability of a polyphenol in a target population [4].	**Strictly observational**; useful for generating hypotheses but insufficient for health claims [132].

Research Design	Core Objective	Typical Application with Bioactives	Key Methodological Considerations
Correlational Design	Understand the direction and strength of the relationship between two variables [132].	Analyzing the relationship between sustained carotenoid intake and biomarker levels (e.g., skin carotenoid score) [1].	Cannot establish **causality**; vulnerable to confounding variables (e.g., diet, lifestyle) [132] [129].
Quasi-Experimental Design	Establish a cause-effect relationship without random assignment [132].	Testing the efficacy of a probiotic-fortified yogurt on gut health in a pre-selected group (e.g., individuals with mild IBS) [129].	Groups are assigned based on a non-random attribute; control groups are not mandatory but strengthen validity [132].
Experimental Design	Scientifically study causal relationships through random assignment and controlled intervention [132].	Randomized Controlled Trial (RCT) investigating the effect of a phytochemical blend on a specific clinical endpoint like LDL cholesterol [129].	Involves **random assignment** to control or intervention groups, **blinding**, and a **controlled intervention** [132].

Essential Phases of Clinical Trial Protocol

Well-designed clinical trials for functional foods share common features with pharmaceutical trials but must account for dietary complexities. A robust protocol includes:

- **Phase 1: Bioavailability and Safety Screening**: This initial phase determines the absorption, distribution, metabolism, and excretion (ADME) of the bioactive compound. Studies focus on identifying the optimal dosage and assessing short-term safety in a small cohort of healthy participants. For example, a study on a novel polyphenol would measure its peak plasma concentration and half-life [4] [129].
- **Phase 2: Efficacy and Biomarker Validation**: This proof-of-concept phase investigates the biological efficacy of the compound in a specific target population. It utilizes **validated biomarkers** (e.g., inflammatory markers, oxidative stress indicators) as surrogate endpoints to demonstrate a physiological effect before embarking on large-scale trials [129].
- **Phase 3: Large-Scale Randomized Controlled Trials (RCTs)**: These are definitive, large-scale trials designed to confirm efficacy and monitor adverse effects in a broad population. They are often multi-center and double-blinded, using clinically relevant primary endpoints. The data from this phase is critical for obtaining authorized health claims from regulatory bodies like the EFSA or the FDA [129].
- **Phase 4: Post-Market Surveillance**: After the product is on the market, ongoing monitoring gathers information on its long-term effects and safety in the general population under real-world conditions [130].

Statistical Analysis and Data Integrity

Robust **quantitative data analysis** is non-negotiable for clinical validation. The process typically involves two main branches of statistics [133]:

- **Descriptive Statistics**: Used to summarize the basic features of the data in a study (e.g., mean, median, mode, standard deviation, skewness). They provide simple summaries about the sample and the measures, offering a first look at the results [133].
- **Inferential Statistics**: Employed to make predictions or inferences about a population from a sample. Techniques include **t-tests** and **ANOVA** for comparing group means, **correlation analysis** to assess relationships, and **regression analysis** to model and predict outcomes. These methods help determine if the observed effects are statistically significant and not due to random chance [133].

Furthermore, data integrity is paramount. Adherence to the **ALCOA+ principles**—ensuring data is Attributable, Legible, Contemporaneous, Original, and Accurate, plus Complete, Consistent, Enduring, and Available—is a regulatory expectation for electronic data capture systems used in clinical trials [134].

The Scientist's Toolkit: Research Reagent Solutions

The following table details key reagents, assays, and technologies essential for conducting rigorous clinical validation research on bioactive compounds.

Table 3: Essential Research Reagents and Assays for Clinical Validation

Item / Solution	Core Function in Validation	Specific Application Example
Simulated Gastrointestinal Fluids	To model the stability and release of a bioactive compound during digestion in vitro [129].	Predicting the bioavailability of a carotenoid from a fortified food matrix.
Stable Isotope-Labeled Tracers	To precisely track the absorption, distribution, metabolism, and excretion (ADME) of a compound in human subjects [4].	Quantifying the metabolic pathways of a specific polyphenol and identifying its key metabolites.

Item / Solution	Core Function in Validation	Specific Application Example
ELISA/Kits for Biomarker Analysis	To measure concentrations of specific biomarkers (cytokines, hormones, metabolic markers) in biological samples (serum, plasma, urine) [129].	Assessing the anti-inflammatory effect of a phytochemical by measuring changes in IL-6, TNF-α, and IL-10 levels.
Next-Generation Sequencing (NGS) Kits	To analyze changes in the composition and function of the gut microbiota (16S rRNA sequencing) or host gene expression (RNA-Seq) [1].	Evaluating the prebiotic effect of a fiber-rich functional food on gut microbial diversity.
Cell-Based Reporter Assay Kits	To screen for bioactivity against specific molecular targets (e.g., Nrf2 for antioxidant response, NF-κB for inflammation) in vitro [17].	High-throughput screening of multiple phytochemical extracts for activation of antioxidant response pathways.
UHPLC-MS/MS Systems	For the highly sensitive and specific identification and quantification of bioactive compounds and their metabolites in complex biological matrices [17].	Profiling the full pharmacokinetic curve of a flavonoid and its phase II metabolites in human plasma.

Visualizing the Clinical Validation Pathway

The following diagram illustrates the integrated, multi-stage pathway from compound identification to regulatory endorsement, highlighting key decision points.

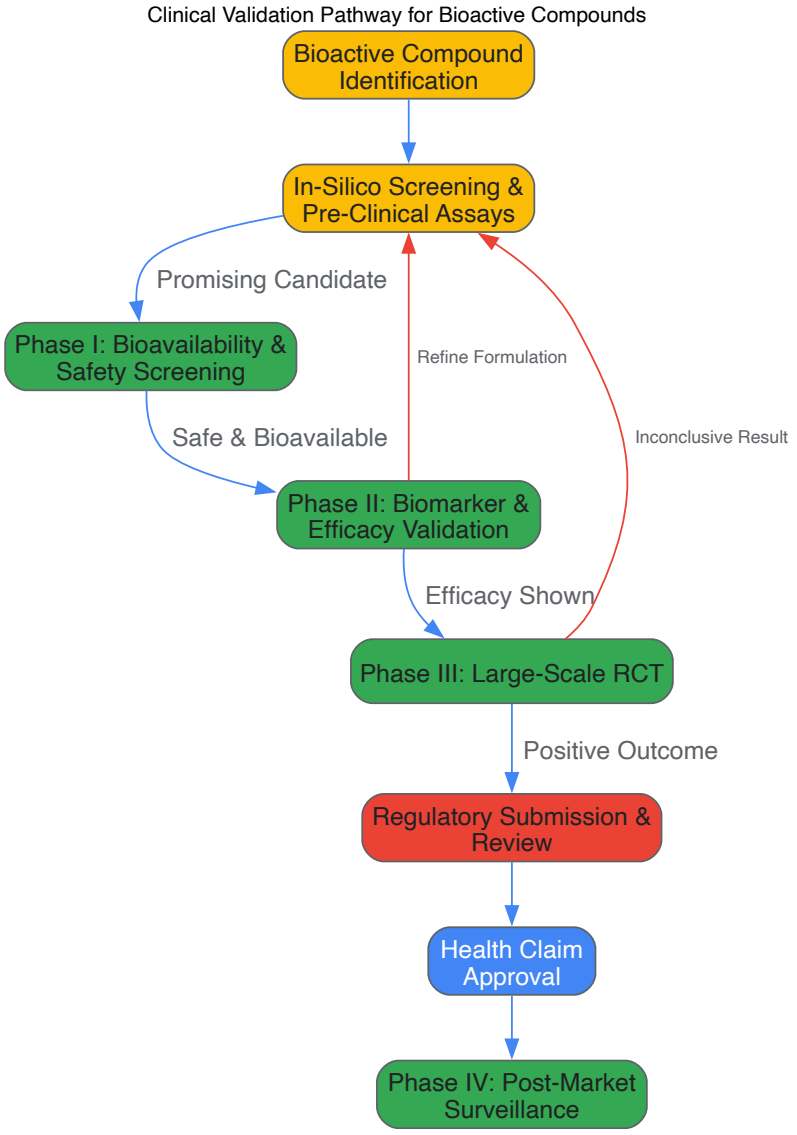

Visualizing the Regulatory Submission Workflow

Navigating the regulatory submission process requires meticulous preparation and cross-functional collaboration. The workflow below details the key stages.

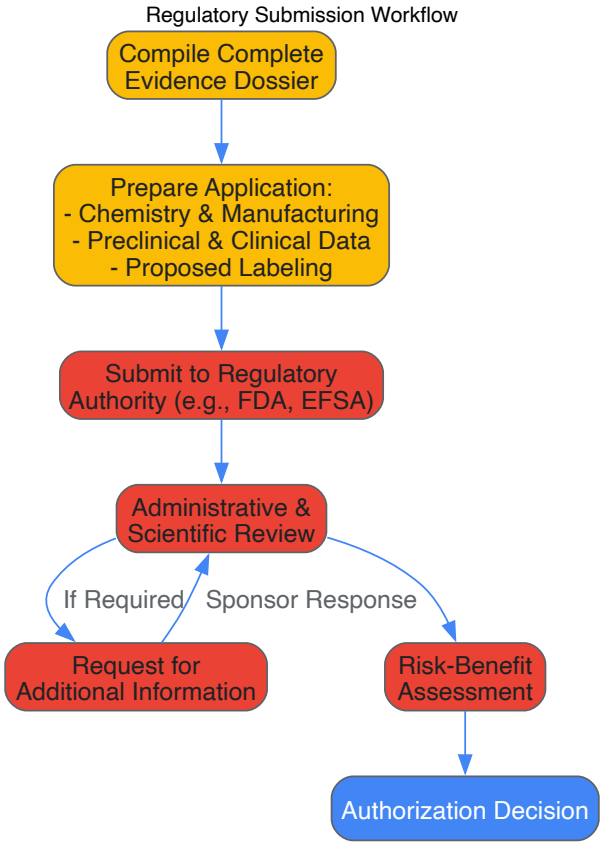

The path to standardized clinical validation for bioactive compounds in functional foods is complex, necessitating a harmonized approach that integrates **robust clinical trial design**, **advanced analytical methods**, and **clear regulatory communication**. The future of this field lies in embracing **continuous process validation** and **risk-based approaches** borrowed from pharmaceutical quality systems [134], while also leveraging emerging technologies like AI for high-throughput screening and predictive modeling [1] [17]. As global regulatory landscapes evolve toward greater alignment, researchers and developers who adopt these rigorous, transparent, and standardized validation practices will be best positioned to translate the promise of phytochemicals and bioactive compounds into safe, effective, and trusted functional food products that meet the highest standards of scientific and regulatory excellence.

Conclusion

The integration of bioactive compounds from functional foods into modern therapeutic strategies presents a promising frontier for preventive and personalized medicine. Research has firmly established their multifaceted mechanisms, from modulating oxidative stress and inflammation to influencing epigenetic regulation and gut microbiota. However, the translation of this potential into clinical practice hinges on overcoming significant challenges, particularly poor bioavailability and the need for robust, large-scale human trials. Future progress will be driven by interdisciplinary collaboration, leveraging advanced nanodelivery systems to improve bioavailability, employing AI for predictive bioactivity modeling, and adopting precision nutrition approaches to tailor interventions. The continued rigorous scientific validation of these natural compounds is essential to fully realize their role in enhancing human health and developing novel, safer adjuncts to conventional treatments.

References

- 1. Functional Foods Enriched With Bioactive Compounds [https://pmc.ncbi.nlm.nih.gov/articles/PMC12501769/]
- 2. Qualitative and Quantitative Analysis of the Major Bioactive ... [https://pmc.ncbi.nlm.nih.gov/articles/PMC10180426/]
- 3. Comparison of Phytochemical Constituents and ... [https://pmc.ncbi.nlm.nih.gov/articles/PMC9683946/]
- 4. Bioactive Compounds and Functional Foods in Human ... [https://www.mdpi.com/2072-6643/17/22/3586]
- 5. Black rice as the emerging functional food: bioactive ... [https://www.frontiersin.org/journals/nutrition/articles/10.3389/fnut.2025.1705983/full]
- 6. Major Phytochemicals: Recent Advances in Health Benefits ... [https://pmc.ncbi.nlm.nih.gov/articles/PMC9862941/]
- 7. Polyphenols in Plants: Structure, Biosynthesis, Abiotic Stress ... [https://pmc.ncbi.nlm.nih.gov/articles/PMC10531498/]

- 8. Diversity of Chemical Structures and Biosynthesis ... [https://www.frontiersin.org/journals/plant-science/articles/10.3389/fpls.2021.642581/full]
- 9. Carotenoids | Linus Pauling Institute | Oregon State University [https://lpi.oregonstate.edu/mic/dietary-factors/phytochemicals/carotenoids]
- 10. The Role of Glucosinolates from Cruciferous Vegetables ... [https://pmc.ncbi.nlm.nih.gov/articles/PMC8777706/]
- 11. Glucosinolates From Cruciferous Vegetables and Their ... [https://www.frontiersin.org/journals/pharmacology/articles/10.3389/fphar.2021.767975/full]
- 12. Alkaloid [https://en.wikipedia.org/wiki/Alkaloid]
- 13. Alkaloids Used as Medicines: Structural Phytochemistry ... [https://pmc.ncbi.nlm.nih.gov/articles/PMC8036335/]
- 14. Bioactive Compounds in Foods: New and Novel Sources ... [https://www.mdpi.com/2304-8158/14/9/1617]
- 15. Molecular and Functional Aspects of Anthocyanins [https://www.foodandnutritionjournal.org/vol13nospl-issue-phytonutrients-2025/molecular-and-functional-aspects-of-anthocyanins-a-narrative-review-on-their-antioxidant-and-anti-inflammatory-mechanism/]
- 16. Exploring the Interplay of Antioxidants, Inflammation, and ... [https://pmc.ncbi.nlm.nih.gov/articles/PMC12469104/]
- 17. Innovations in Harnessing Phytochemicals for Functional Foods [https://pmc.ncbi.nlm.nih.gov/articles/PMC12454685/]
- 18. Natural products and nutraceuticals in the management of ... [https://pubmed.ncbi.nlm.nih.gov/40960578/]
- 19. Antioxidant, anti-inflammatory and immunomodulatory roles of ... [https://pmc.ncbi.nlm.nih.gov/articles/PMC8813210/]
- 20. Antioxidants, Volume 14, Issue 9 (September 2025) [https://www.mdpi.com/2076-3921/14/9]
- 21. Antitumor, anti-inflammatory, and antioxidant activities of ... [https://www.sciencedirect.com/science/article/pii/S1756464625003688]
- 22. Underutilized plants increase biodiversity, improve food and ... [https://pmc.ncbi.nlm.nih.gov/articles/PMC11233877/]
- 23. Microalgae as a Sustainable Source of Antioxidants in ... [https://pmc.ncbi.nlm.nih.gov/articles/PMC10604252/]
- 24. Underutilized plant sources: A hidden treasure of natural ... [https://www.sciencedirect.com/science/article/abs/pii/S2212429223000123]
- 25. Recent advances in the bio-application of microalgae ... [https://pmc.ncbi.nlm.nih.gov/articles/PMC9441132/]
- 26. High-value biochemical products & applications of ... [https://www.sciencedirect.com/science/article/pii/S0048969721061891]
- 27. Sustainable algal proteins, novel extraction techniques and ... [https://www.sciencedirect.com/science/article/abs/pii/S0308814624034782]
- 28. The Biology of Microalgae [https://ag.purdue.edu/department/foodsci/big-project/biology-of-microalgae.html]
- 29. Bioprospecting of Neglected and Underutilized Wild Plants ... [https://www.mdpi.com/journal/plants/special_issues/Bioprospecting_Neglected_Underutilized]
- 30. Microbiota–gut–brain axis and its therapeutic applications ... [https://www.nature.com/articles/s41392-024-01743-1]
- 31. Mechanisms of microbiota-gut-brain axis ... [https://www.frontiersin.org/journals/neuroscience/articles/10.3389/fnins.2024.1501134/full]
- 32. The Impact of Plant Phytochemicals on the Gut Microbiota ... [https://pmc.ncbi.nlm.nih.gov/articles/PMC9332059/]
- 33. Modulatory Effects of Phytochemicals on Gut–Brain Axis [https://pmc.ncbi.nlm.nih.gov/articles/PMC11208951/]
- 34. The role of phytochemicals in modulating the gut microbiota [https://www.sciencedirect.com/science/article/pii/S2590097825000060]
- 35. Gut microbiota, dietary phytochemicals and benefits to ... [https://pmc.ncbi.nlm.nih.gov/articles/PMC7678755/]
- 36. Natural sources of bioactive compounds: recent advances ... [https://www.sciencedirect.com/science/article/abs/pii/S096399692502191X]
- 37. Chromatographic Techniques to Separate and Identify ... [https://www.frontiersin.org/journals/energy-research/articles/10.3389/fenrg.2022.904014/full]
- 38. Ultrasound-Assisted Extraction of Phenolic Compounds ... [https://pmc.ncbi.nlm.nih.gov/articles/PMC11124495/]
- 39. A Critical Comparison of the Advanced Extraction Techniques ... [https://pmc.ncbi.nlm.nih.gov/articles/PMC9695316/]
- 40. A review of innovative extraction technologies for protein ... [https://www.sciencedirect.com/science/article/pii/S0141813025048536]
- 41. Advances and applications of supercritical carbon dioxide ... [https://www.sciencedirect.com/science/article/abs/pii/S0896844625000907]
- 42. Supercritical carbon dioxide: a solvent like no other - PMC [https://pmc.ncbi.nlm.nih.gov/articles/PMC4168859/]
- 43. Green extraction using natural deep eutectic solvents for ... [https://www.sciencedirect.com/science/article/abs/pii/S0308814624035726]
- 44. Liquid Chromatographic Strategies for Separation of ... [https://pmc.ncbi.nlm.nih.gov/articles/PMC6320936/]
- 45. Virtual screening, ADMET prediction, molecular docking ... [https://www.nature.com/articles/s41598-024-75292-6]
- 46. Editorial: Approaches to improve the performance of virtual ... [https://pmc.ncbi.nlm.nih.gov/articles/PMC12378871/]
- 47. Top 5 Drug Discovery Trends 2025 Driving Breakthroughs [https://www.pelagobio.com/cetsa-drug-discovery-resources/blog/drug-discovery-trends-2025/]
- 48. Revolutionizing pharmacology: AI-powered approaches in ... [https://www.sciencedirect.com/science/article/pii/S259009862500020X]
- 49. Machine learning-based virtual screening and density ... [https://www.nature.com/articles/s41598-025-24222-1]
- 50. Identification of natural compounds as potential inhibitors ... [https://www.frontiersin.org/journals/drug-discovery/articles/10.3389/fddsv.2025.1525533/full]
- 51. PMC - PubMed Central [https://pmc.ncbi.nlm.nih.gov/articles/PMC12515432/]
- 52. GC-MS analysis, comprehensive biological profiling ... [https://pmc.ncbi.nlm.nih.gov/articles/PMC12233824/]
- 53. Machine Learning for Multi-Target Drug Discovery [https://pmc.ncbi.nlm.nih.gov/articles/PMC12473769/]
- 54. Application of Artificial Intelligence In Drug-target ... [https://www.nature.com/articles/s44385-024-00003-9]

- 55. Vanderbilt scientist tackles key roadblock for AI in drug ... [https://medschool.vanderbilt.edu/basic-sciences/2025/10/16/vanderbilt-scientist-tackles-key-roadblock-for-ai-in-drug-discovery/]
- 56. Automated design of multi-target ligands by generative ... [https://www.nature.com/articles/s41467-024-52060-8]
- 57. Artificial intelligence revolution in drug discovery [https://www.sciencedirect.com/science/article/pii/S037851732500626X]
- 58. How AI Virtual Human Replicas Could Transform Drug ... [https://news.northeastern.edu/2025/11/19/ai-drug-discovery-research/]
- 59. Dietary Phytochemicals in Health and Disease [https://pubmed.ncbi.nlm.nih.gov/40115248/]
- 60. Advances in Bioactive Compounds and Cancer Therapy ... [https://pmc.ncbi.nlm.nih.gov/articles/PMC12192698/]
- 61. Roles of Selected Bioactive Compounds in Inhibiting the ... [https://www.mdpi.com/1422-0067/26/21/10343]
- 62. Therapeutic potential of natural compounds in targeting ... [https://link.springer.com/article/10.1007/s12672-025-03190-y]
- 63. Effects of Phytochemicals on Metabolic Diseases and ... [https://www.mdpi.com/2072-6643/16/24/4323]
- 64. The Therapeutic Potential of Dietary Phytochemicals in ... [https://www.mdpi.com/1424-8247/18/9/1268]
- 65. Natural products in neurodegenerative diseases [https://www.frontiersin.org/journals/pharmacology/articles/10.3389/fphar.2025.1529194/full]
- 66. The Therapeutic Potential of Dietary Phytochemicals in ... [https://pubmed.ncbi.nlm.nih.gov/41011140/]
- 67. The Power of Phytochemicals Combination in Cancer ... [https://pmc.ncbi.nlm.nih.gov/articles/PMC7255361/]
- 68. Pathogenic mechanisms and therapeutic promise of ... [https://pmc.ncbi.nlm.nih.gov/articles/PMC9103628/]
- 69. Phytochemicals in Cancer Treatment: From Preclinical ... [https://pmc.ncbi.nlm.nih.gov/articles/PMC7025531/]
- 70. Effects of Plant Derivatives and Conventional... Synergistic [https://pmc.ncbi.nlm.nih.gov/articles/PMC6524059/]
- 71. Synergistic effects of natural compounds and conventional ... [https://www.sciencedirect.com/science/article/pii/S2405844022008076]
- 72. Evaluation of bioaccessibility and bioavailability of dietary ... [https://www.sciencedirect.com/science/article/abs/pii/S2212429224018595]
- 73. Biotransformation - an overview [https://www.sciencedirect.com/topics/medicine-and-dentistry/biotransformation]
- 74. Extraction Processes, Bioaccessibility, Antioxidant ... [https://pmc.ncbi.nlm.nih.gov/articles/PMC12057547/]
- 75. Nutrients, Food Bioactives, and Functional Foods in ... [https://pmc.ncbi.nlm.nih.gov/articles/PMC12563368/]
- 76. Integrating bioaccessibility into health risk assessment for ... [https://www.sciencedirect.com/science/article/pii/S2950476725000212]
- 77. Effects of Functional Foods and Dietary Bioactives on ... [https://www.mdpi.com/1420-3049/30/22/4355]
- 78. Nanotechnology Applications in Functional Foods [https://pmc.ncbi.nlm.nih.gov/articles/PMC4827628/]
- 79. Strategic Approaches for Co-Encapsulation of Bioactive ... [https://www.mdpi.com/2304-8158/14/12/2024]
- 80. Nano Functional Food: Opportunities, Development, and ... [https://www.mdpi.com/1422-0067/24/1/234]
- 81. Liposomes: Structure, Biomedical Applications, and Stability ... [https://pmc.ncbi.nlm.nih.gov/articles/PMC8459376/]
- 82. Emerging mechanistic insights into liposomal stability [https://www.sciencedirect.com/science/article/abs/pii/S1385894725003511]
- 83. Coating Materials to Increase the Stability of Liposomes [https://www.mdpi.com/2073-4360/15/3/782]
- 84. Galloylated liposomes enable targeted drug delivery by ... [https://www.nature.com/articles/s41467-025-63198-4]
- 85. Translational Advances in Lipid Nanoparticle Drug Delivery ... [https://pmc.ncbi.nlm.nih.gov/articles/PMC12567512/]
- 86. Evaluating Medication Effectiveness and Safety - Drugs [https://www.merckmanuals.com/home/drugs/overview-of-medications/evaluating-medication-effectiveness-and-safety]
- 87. Defining and Maintaining Drug Dosing Safety Margins in ... [https://www.worldwide.com/blog/2017/03/pharmacovigilance-and-drug-safety-defining-and-maintaining-drug-dosing-safety-margins-in-clinical-trials/]
- 88. Bioavailability and bioequivalence [https://derangedphysiology.com/main/cicm-primary-exam/pharmacokinetics/Chapter-121/bioavailability-and-bioequivalence]
- 89. Bioaccessibility and bioactive potential of different ... [https://www.frontiersin.org/journals/nutrition/articles/10.3389/fnut.2023.1184535/full]
- 90. Mathematical Models to Characterize the Absorption ... [https://pmc.ncbi.nlm.nih.gov/articles/PMC11022906/]
- 91. Leveraging Mathematical Modeling to Quantify ... [https://www.frontiersin.org/journals/physiology/articles/10.3389/fphys.2019.00616/full]
- 92. Dietary Phytochemicals in Health and Disease: Mechanisms ... [https://pmc.ncbi.nlm.nih.gov/articles/PMC11922683/]
- 93. a comprehensive review of bioactive compounds ... [https://link.springer.com/article/10.1007/s11101-025-10194-7]
- 94. Harnessing synthetic biology for sustainable industrial ... [https://www.sciencedirect.com/science/article/abs/pii/S1369703X25001512]
- 95. iGEM Jamboree: leap into the synthetic biology future [https://www.labiotech.eu/trends-news/igem-2025-synthetic-biology-highlights/]
- 96. Biomarker discovery and phytochemical interventions in ... [https://www.sciencedirect.com/science/article/pii/S2667031325000259]
- 97. Phytochemicals in Drug Discovery-A Confluence of ... [https://pubmed.ncbi.nlm.nih.gov/39201478/]
- 98. Phytochemicals in Drug Discovery—A Confluence of ... [https://www.mdpi.com/1422-0067/25/16/8792]
- 99. SynBioBeta 2025: Key Industry Trends and Challenges in... [https://www.biocatalysts.com/media-resources/trends-synthetic-biology]
- 100. Five Algae Startups to Watch in 2025 [https://netzeroinsights.com/resources/five-algae-startups-watch2025/]
- 101. Plant bioactive compounds: Extraction, biological activities, ... [https://www.frontiersin.org/journals/nutrition/articles/10.3389/fnut.2025.1659743/full]
- 102. Impact of extraction techniques on phytochemical ... [https://www.frontiersin.org/journals/pharmacology/articles/10.3389/fphar.2025.1615338/full]
- 103. Functional food claims: Regulation [https://www.foodnavigator.com/Article/2025/10/27/functional-food-claims-regulation/]

- 104. Food & Beverage Regulatory Update – June 2025 [https://www.michaelbest.com/Newsroom/373509/Food-amp-Beverage-Regulatory-Update-ndash-June-2025]
- 105. Global Food Regulation Highlights | October 2025 [https://food.chemlinked.com/news/food-news/global-food-regulation-highlights-october-2025]
- 106. Phytochemical Analytical Standards for Accurate Data [https://www.iroatech.com/blog/why-phytochemical-analytical-standards-are-vital-for-accurate-data-analysis/]
- 107. Screening of bioactive compounds and deep learning ... [https://pubmed.ncbi.nlm.nih.gov/40490229/]
- 108. Optimized Flavonoid Extraction and HPLC Method Validation [https://pubmed.ncbi.nlm.nih.gov/40757357/]
- 109. Conventional and modern techniques for bioactive ... [https://www.sciencedirect.com/science/article/pii/S2468227624004514]
- 110. What's next in food safety? Key trends for 2025 and beyond [https://www.biomerieux.com/us/en/blog/food-safety/What-next-food-safety-Key-trends-2025.html]
- 111. Best-in-class clinical trial designs: The road to 2035 [https://www.mckinsey.com/industries/life-sciences/our-insights/achieving-best-in-class-clinical-trial-delivery-the-road-to-2035]
- 112. New Predictions for 2025 [https://globalforum.diaglobal.org/issue/january-2025/additional-predictions-for-2025/]
- 113. Clinical trial trends in 2025: Investment headwinds ... [https://www.merative.com/blog/clinical-trial-trends-2025]
- 114. Cardiovascular disease risk and the balance between ... [https://www.sciencedirect.com/science/article/pii/S2666776225002625]
- 115. Higher Dietary Phytochemical Index Is Associated With Lower ... [https://pmc.ncbi.nlm.nih.gov/articles/PMC12575179/]
- 116. Phytochemicals in Cancer Treatment and Cancer Prevention ... [https://pmc.ncbi.nlm.nih.gov/articles/PMC10144429/]
- 117. Current Understanding of Flavonoids in Cancer Therapy and ... [https://pmc.ncbi.nlm.nih.gov/articles/PMC10142845/]
- 118. Flavonoids and their role in oxidative stress, inflammation, ... [https://www.sciencedirect.com/science/article/pii/S000927972500119X]
- 119. Phytochemical insights into flavonoids in cancer [https://www.sciencedirect.com/science/article/pii/S2405844025010631]
- 120. Interplay of oxidative stress and antioxidant mechanisms in ... [https://link.springer.com/article/10.1007/s00204-025-04146-5]
- 121. a Boulevard to explore their clinical translational potential - PMC [https://pmc.ncbi.nlm.nih.gov/articles/PMC12531246/]
- 122. Carotenoids and Markers of Oxidative Stress in Human ... [https://pmc.ncbi.nlm.nih.gov/articles/PMC6616644/]
- 123. A review on the influence of nutraceuticals and functional ... [https://www.sciencedirect.com/science/article/pii/S2772753X2400145X]
- 124. Editorial: Phytochemicals in cancer prevention and ... [https://www.frontiersin.org/journals/pharmacology/articles/10.3389/fphar.2023.1156197/full]
- 125. Codelivery of Phytochemicals with Conventional Anticancer Drugs in... [https://pmc.ncbi.nlm.nih.gov/articles/PMC10055866/]
- 126. Frontiers | Editorial: Food -derived phytochemicals as regulators of gut... [https://www.frontiersin.org/journals/nutrition/articles/10.3389/fnut.2025.1681732/full]
- 127. and Phytochemicals foo... preview & related info | Mendeley functional [https://www.mendeley.com/catalogue/ade38aa1-8273-30b4-8a17-f309ac3e7635/]
- 128. Integrating transcriptomic data with a novel drug efficacy ... [https://www.nature.com/articles/s41598-024-82498-1]
- 129. Functional Foods in Clinical Trials and Future Research ... [https://pmc.ncbi.nlm.nih.gov/articles/PMC12346611/]
- 130. FDA Validation Support: Healthcare Software Compliance ... [https://www.testriq.com/blog/post/fda-validation-support-for-healthcare-software-ensuring-compliance-medical-software-approval]
- 131. Current landscape of innovative drug development and ... [https://www.nature.com/articles/s41392-025-02267-y]
- 132. Types of Quantitative Research Methods and Designs [https://www.gcu.edu/blog/doctoral-journey/types-quantitative-research-methods-designs]
- 133. Quantitative Data Analysis Methods & Techniques 101 [https://gradcoach.com/quantitative-data-analysis-methods/]
- 134. How to be prepared for Pharmaceutical Validation in 2025 [https://www.gillsprocess.com/blog-1/2024/12/11/how-to-be-prepared-for-pharmaceutical-validation-in-2025]