Computational Biology for Beginners: A Guide to Foundational Concepts, Methods, and Applications for Researchers

Generated at: 2026-04-03
Source URL: https://www.compbiosci.com/posts/computational-biology-for-beginners-a-guide-to-foundational-concepts-methods-and-applications-for-researchers

Computational Biology for Beginners: A Guide to Foundational Concepts, Methods, and Applications for Researchers

Abstract

This article provides a comprehensive primer for researchers, scientists, and drug development professionals embarking on their journey in computational biology. It covers foundational skills, from command-line operations and programming in R and Python to core concepts in molecular biology. The guide explores key methodological applications in drug discovery, such as AI-driven target identification and expression forecasting, while offering practical troubleshooting advice for data quality and analysis. Finally, it addresses the critical framework for validating and comparing computational models and tools, emphasizing best practices for reproducible and impactful research in a data-rich world.

Building Your Computational Biology Toolkit: Core Concepts and Essential Skills

Understanding the Central Dogma and Key Molecular Biology Concepts

The Central Dogma of molecular biology represents the fundamental framework explaining the flow of genetic information within biological systems. First proposed by Francis Crick in 1958, this theory states that genetic information moves in a specific, unidirectional path: from DNA to RNA to protein [1] [2]. Crick's original formulation precisely stated that once information passes into protein, it cannot get out again, meaning that information transfer from nucleic acid to protein is possible, but transfer from protein to nucleic acid or from protein to protein is impossible [2]. This principle lies at the heart of molecular genetics and provides the conceptual foundation for understanding how organisms store, transfer, and utilize genetic information.

For computational biologists, the Central Dogma provides more than a biological principle—it offers a structured, sequential model that can be quantified, simulated, and analyzed using computational methods. The predictable nature of information transfer from DNA to RNA to protein enables the development of algorithms for gene finding, protein structure prediction, and systems modeling. The digitized nature of genetic information, encoded in discrete nucleotide triplets, makes biological data particularly amenable to computational analysis and modeling approaches that form the core of modern bioinformatics [3] [4].

Core Principles and Key Terminology

The Central Dogma describes two key sequential processes: transcription and translation. These processes convert the permanent storage of information in DNA into the functional entities that perform cellular work—proteins.

Transcription is the process by which the information contained in a section of DNA is replicated to produce a messenger RNA (mRNA) molecule. This process requires enzymes including RNA polymerase and transcription factors. In eukaryotic cells, the initial transcript (pre-mRNA) undergoes processing including addition of a 5' cap, poly-A tail, and splicing to remove introns before becoming a mature mRNA molecule [2].

Translation occurs when the mature mRNA is read by ribosomes to synthesize proteins. The ribosome interprets the mRNA's triplet genetic code, matching each codon with the appropriate amino acid carried by transfer RNA (tRNA) molecules. As amino acids are added to the growing polypeptide chain, the chain begins folding into its functional three-dimensional structure [2].

Table 1: Key Molecular Processes in the Central Dogma

Process	Input	Output	Molecular Machinery	Biological Location
Replication	DNA template	Two identical DNA molecules	DNA polymerase, replisome	Nucleus (eukaryotes)
Transcription	DNA template	RNA molecule	RNA polymerase, transcription factors	Nucleus (eukaryotes)
Translation	mRNA template	Polypeptide chain	Ribosome, tRNA, amino acids	Cytoplasm

Table 2: Key Terminology in Molecular Information Flow

Term	Definition	Biological Significance
Codon	Three nucleotides in DNA or RNA corresponding to an amino acid or stop signal	Basic unit of the genetic code; enables sequence-to-function mapping
Exon	Protein-coding region of a gene that remains in mature mRNA	Determines the amino acid sequence of the final protein product
Intron	Non-coding intervening sequence removed before translation	Allows for alternative splicing and proteome diversity
Ribozyme	Catalytic RNA molecule capable of enzymatic activity	Exception to protein-only catalysis; suggests evolutionary primacy of RNA
Reverse Transcription	Conversion of RNA into DNA catalyzed by reverse transcriptase	Challenge to original dogma; critical for retroviruses and biotechnology

Computational Connections: From Biological Principle to Data Analysis

The Central Dogma provides a natural framework for computational biology by establishing discrete, hierarchical levels of biological information that can be modeled and analyzed. Each step in the information flow represents a different data type and analytical challenge for computational approaches [3] [4].

At the DNA level, computational biologists develop algorithms for sequence analysis, genome assembly, and variant calling. The transcription step introduces challenges in promoter prediction, transcription factor binding site identification, and RNA-seq data analysis. Translation-level computations include codon optimization algorithms, protein structure prediction, and mass spectrometry data analysis [4]. The integration of these different data types across all three levels of the Central Dogma enables systems biology approaches that model entire cellular networks.

For drug development professionals, understanding these computational connections is crucial for target identification, validation, and therapeutic development. Modern pharmaceutical research leverages computational models of the Central Dogma to predict drug targets, understand mutation impacts, and develop gene-based therapies [5]. The quantitative analysis of gene expression data, particularly through techniques like RNA-seq and RT-PCR, relies fundamentally on the principles established by the Central Dogma [6].

Information Flow in the Central Dogma

Experimental Foundations: Key Methodologies

The development of the Central Dogma was driven by pioneering experiments that demonstrated each step of information flow. These methodologies established the empirical foundation for our understanding of molecular biology and continue to influence experimental design today.

The Meselson-Stahl Experiment: DNA Replication

In 1958, Matthew Meselson and Franklin Stahl conducted what has been called "the most beautiful experiment in biology" to validate the semi-conservative model of DNA replication proposed by Watson and Crick [7].

Protocol and Methodology:

- Grew E. coli bacteria in a medium containing heavy nitrogen (^{15}N) for multiple generations until all DNA contained the heavy isotope
- Transferred bacteria to a medium containing normal light nitrogen (^{14}N)
- Collected samples at various time points (0, 1, 2 generations)
- Separated DNA using density gradient centrifugation
- Visualized DNA bands using UV absorption

Results and Interpretation: After one generation in ^{14}N medium, all DNA formed a single band at an intermediate density, indicating that each DNA molecule contained one heavy strand (original) and one light strand (newly synthesized). After two generations, two bands appeared: one at the intermediate density and one at the light density. This pattern conclusively supported the semi-conservative replication model and refuted alternative models (conservative and dispersive replication) [7].

Discovering Messenger RNA

The identification of mRNA as the intermediate between DNA and protein was a crucial step in elucidating the Central Dogma. Multiple research groups contributed to this discovery through experiments with bacteriophage-infected cells.

Experimental Approach:

- Researchers infected E. coli with T2 phages and used radioactive labeling with ^{32}P and ^{35}S to track nucleic acid and protein synthesis
- Pulse-chase experiments demonstrated that a rapidly turning-over RNA molecule carried information from DNA to ribosomes
- Hybridization studies showed that this RNA molecule was complementary to phage DNA

Key Insight: The experiments revealed an RNA molecule with two key characteristics: rapid synthesis and degradation (unstable), and sequence complementarity to DNA. These properties defined it as the messenger carrying genetic information to the protein synthesis machinery [7].

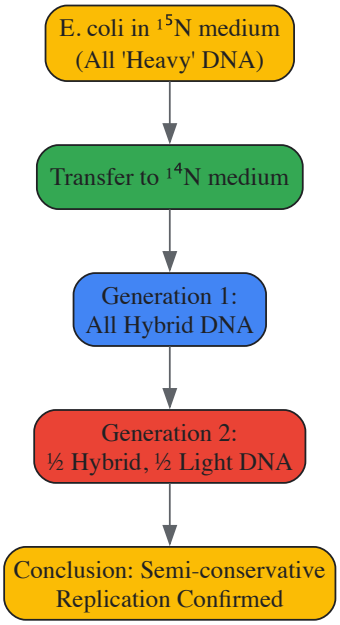

Meselson-Stahl Experimental Workflow

Exceptions and Modifications to the Central Dogma

While the Central Dogma provides the fundamental framework for genetic information flow, several important exceptions have been discovered that modify the original strictly unidirectional view. These exceptions have significant implications for both biology and computational modeling.

Reverse Transcription: The discovery of reverse transcriptase in retroviruses by Howard Temin and David Baltimore demonstrated that information could flow from RNA back to DNA, contradicting the strict unidirectionality of the original dogma [2] [6]. This enzyme converts viral RNA into DNA, which then integrates into the host genome. This process is not only medically relevant for viruses like HIV but has also been co-opted for biotechnology applications like RT-PCR.

RNA Replication: Certain RNA viruses, such as bacteriophages MS2 and QB, can replicate their RNA genomes directly using RNA-dependent RNA polymerases without DNA intermediates [6]. This represents another exception where information transfer occurs directly from RNA to RNA.

Prions: Prion proteins represent a particularly challenging exception, as they can transmit biological information through conformational changes without nucleic acid involvement [1] [2]. Infectious prions cause normally folded proteins to adopt the prion conformation, effectively creating a protein-to-protein information transfer that contradicts the original Central Dogma.

Ribozymes: The discovery of catalytic RNA by Thomas Cech and Sidney Altman demonstrated that RNA could serve enzymatic functions, blurring the distinction between information carriers and functional molecules [6]. This suggested that early life might have used RNA both for information storage and catalytic functions in an "RNA world."

Table 3: Exceptions to the Central Dogma

Exception	Information Flow	Biological Example	Computational Implications
Reverse Transcription	RNA → DNA	Retroviruses (HIV)	Requires algorithms for cDNA analysis; RT-PCR data processing
RNA Replication	RNA → RNA	RNA viruses (MS2 phage)	Viral genome sequencing; RNA secondary structure prediction
Prion Activity	Protein → Protein	Neurodegenerative diseases	Challenges sequence-structure-function paradigms
Ribozymes	RNA as catalyst	Self-splicing introns	RNA structure-function prediction algorithms

The Research Toolkit: Essential Reagents and Materials

Modern experimental molecular biology relies on specialized reagents and materials that enable the investigation of Central Dogma processes. These tools form the foundation of both basic research and drug development workflows.

Table 4: Essential Research Reagents for Central Dogma Investigations

Reagent/Material	Composition/Type	Function in Research	Application Example
Reverse Transcriptase	Enzyme from retroviruses	Converts RNA to complementary DNA (cDNA)	RNA sequencing; RT-PCR
RNA Polymerase	DNA-dependent RNA polymerase	Synthesizes RNA from DNA template	In vitro transcription; RNA production
Restriction Enzymes	Bacterial endonucleases	Cut DNA at specific sequences	Molecular cloning; genetic engineering
DNA Ligase	Enzyme from bacteria or phage	Joins DNA fragments	Cloning; DNA repair studies
Tag Polymerase	Thermostable DNA polymerase	Amplifies DNA sequences	PCR; DNA sequencing
IPTG	Molecular analog of allolactose	Induces lac operon expression	Recombinant protein production
Agarose Gels	Polysaccharide matrix	Separates nucleic acids by size	DNA/RNA analysis; quality control
Northern Blots	Membrane with immobilized RNA	Detects specific RNA sequences	Gene expression analysis

Contemporary Applications in Synthetic Biology and Drug Development

The principles of the Central Dogma have found powerful applications in synthetic biology and pharmaceutical development, where precise control of genetic information flow enables engineering of biological systems for human benefit.

Multi-Level Controllers in Synthetic Biology

Recent advances in synthetic biology have leveraged the Central Dogma to create stringent multi-level control systems for gene expression. These systems simultaneously regulate both transcription and translation to achieve digital-like switches between 'on' and 'off' states [5].

Experimental Design:

- Construction of genetic circuits implementing coherent type 1 feed-forward loops (C1-FFL)
- Simultaneous regulation using transcription factors (L1) and RNA-based translational regulators (L2)
- Mathematical modeling to predict system behavior followed by experimental validation

Key Findings: Multi-level controllers demonstrated >1000-fold change in output after induction, significantly reduced basal expression, and effective suppression of transcriptional noise compared to single-level regulation systems [5]. This approach is particularly valuable for controlling toxic genes or constructing sensitive genetic circuits for biomedical applications.

Implications for Drug Development

Understanding information flow in cellular systems has profound implications for pharmaceutical research and development:

Target Identification: Drugs like AZT (azidothymidine) target reverse transcriptase in HIV treatment, directly exploiting the exceptional information flow in retroviruses [6].

Gene-Based Therapies: RNA interference (RNAi) therapies operate at the post-transcriptional level, using small RNAs to target and degrade specific mRNA molecules before they can be translated into proteins.

Diagnostic Applications: RT-PCR, which depends on reverse transcription, has become a gold standard for pathogen detection and gene expression analysis in both research and clinical settings [6].

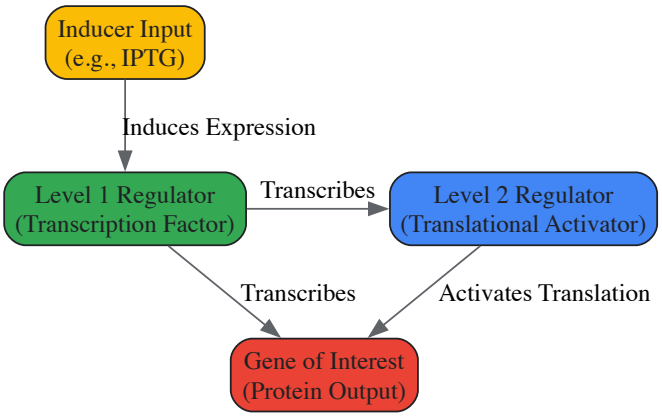

Multi-Level Controller Design

Computational Biology Integration

The Central Dogma provides the conceptual foundation for numerous computational biology approaches that bridge molecular biology and data science. Quantitative and computational biology programs explicitly train students in applying computational methods to analyze biological information flow [4].

Key Computational Approaches:

- **Sequence Analysis:** Algorithms for comparing DNA, RNA, and protein sequences across species
- **Gene Finding:** Computational methods to identify protein-coding genes in genomic DNA
- **Structure Prediction:** Modeling three-dimensional protein structures from amino acid sequences
- **Systems Modeling:** Simulating cellular networks that integrate multiple levels of biological information

These computational approaches enable researchers to move from descriptive biology to predictive modeling, accelerating both basic research and drug development efforts. The integration of high-throughput data generation with computational analysis represents the modern embodiment of Central Dogma principles in biological research [3] [4].

The Central Dogma of molecular biology remains a foundational principle that continues to guide both experimental and computational approaches to understanding biological systems. While exceptions and modifications have expanded the original framework, the core concept of information flow from DNA to RNA to protein provides the essential structure for understanding genetic regulation and function. For computational biologists and drug development professionals, this framework enables the development of predictive models, diagnostic tools, and therapeutic interventions that target specific steps in the information flow pathway. As research continues to reveal new complexities in genetic regulation, the Central Dogma provides the stable conceptual foundation upon which new discoveries are built.

A Command-Line Interface (CLI) is a text-based software mechanism that allows users to interact with an operating system using their keyboard [8]. Unlike Graphical User Interfaces (GUIs) that rely on visual elements like icons and menus, CLIs require users to type commands to perform operations, offering a more direct and powerful method of computer control [9]. For computational biologists, proficiency with the CLI is not merely optional but essential, as many specialized bioinformatics tools are exclusively available through command-line versions, often with advanced capabilities not present in their GUI counterparts [10].

The CLI operates through a program called a **shell**, which acts as an intermediary between the user and the operating system [8]. Common shells include **Bash** (Bourne Again Shell), which is the most prevalent in computational biology environments, particularly on macOS and Linux systems [11]. When you enter a command, the shell interprets your instruction, executes the corresponding program, and displays the output [8]. This text-based paradigm offers significant advantages for scientific computing, including the ability to automate repetitive tasks, handle large datasets efficiently, and maintain precise records of all operations for reproducibility [10].

Table: Key Benefits of CLI for Computational Biology

Benefit	Description	Relevance to Computational Biology
Efficiency	Perform complex operations quickly with text commands rather than navigating GUI menus [8]	Rapidly process large genomic datasets with single commands
Automation	Create scripts to automate repetitive tasks, saving time and reducing errors [8] [9]	Automate processing of hundreds of sequencing files without manual intervention

Benefit	Description	Relevance to Computational Biology
Remote Access	Manage remote servers and cloud resources via secure shell (SSH) connections [8] [9]	Access high-performance computing clusters for resource-intensive analyses
Reproducibility	Maintain exact record of commands executed, enabling precise replication of analyses [10]	Document computational methods for publications and peer review
Resource Efficiency	Consume minimal system resources compared to graphical applications [8]	Run analyses efficiently on headless servers or systems with limited hardware

Accessing and Launching the CLI

Opening the Terminal on Different Operating Systems

The method for accessing the CLI varies by operating system. On **macOS**, you can launch the Terminal application through the Finder by navigating to `/Applications/Utilities/Terminal` or by using Spotlight search (Command+Space) and typing "Terminal" [8] [12]. For **Linux** systems, the keyboard shortcut Ctrl+Alt+T typically opens the terminal, or you can use Alt+F2 and enter "gnome-terminal" [8]. **Windows** offers several options: you can press Windows+R, enter "cmd" in the Run window, or search for "Command Prompt" in the Start menu [8] [12]. For computational biology work on Windows, installing the **Windows Subsystem for Linux (WSL)** provides a more compatible Unix-like environment [9].

Remote Server Access via SSH

Computational biology often requires substantial computing power beyond typical desktop capabilities, necessitating work on remote servers or high-performance computing (HPC) clusters [10]. The primary method for accessing these remote resources is through **SSH (Secure Shell)** [13] [14]. To establish an SSH connection, you need four pieces of information: (1) client software on your local computer, (2) the hostname or IP address of the remote computer, (3) your username on the remote system, and (4) your corresponding password [14].

The basic syntax for SSH connection is:

Where `username` is your remote username and `remote_host` is the hostname or IP address [13]. For example, to log into a university server, you might use:

Some institutions require a **VPN (Virtual Private Network)** connection when accessing resources from off-campus locations before establishing the SSH connection [13]. After successful authentication, your command prompt will change to reflect that you're now operating on the remote machine, where you can execute commands as if you were working locally [14].

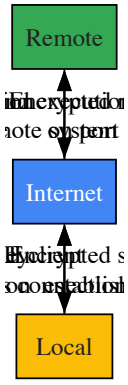

SSH Connection Workflow: Establishing secure remote server access

Fundamental CLI Navigation Commands

Core File System Operations

Navigating the file system is the foundation of CLI proficiency. When you first open a terminal, you're placed in your **home directory**. The command `pwd` (Print Working Directory) displays your current location in the file system hierarchy [10]. To view the contents of the current directory, use `ls` (List), which shows files and directories [10]. Adding the `-F` flag (`ls -F`) appends a trailing "/" to directory names, making them easily distinguishable from files [10]. For more detailed information, including file permissions, ownership, size, and modification date, use `ls -l` (long listing format) [10].

Changing directories is accomplished with `cd` (Change Directory) followed by the target directory name [10]. To move up one level in the directory hierarchy, use `cd ..`, and to return directly to your home directory, simply type `cd` without arguments [10]. The following example demonstrates a typical directory navigation sequence in a computational biology project:

Essential File Operations and Tab Completion

Creating directories is done with `mkdir` (Make Directory), while file manipulation includes commands like `cp` (Copy), `mv` (Move or Rename), and `rm` (Remove) [8] [9]. A crucial efficiency feature is **tab completion**: when you start typing a file or directory name and press the Tab key, the shell attempts to auto-complete the name [10]. If multiple options match your partial input, pressing Tab twice displays all possibilities, saving time and reducing typos [10]. For instance, typing `SRR09` followed by Tab twice might display:

Table: Essential CLI Commands for Computational Biology

Command	Function	Example Usage	Windows Equivalent
`pwd`	Display current directory	`pwd` → `/home/user/project`	`cd` (without arguments)
`ls`	List directory contents	`ls -F` (shows file types)	`dir`
`cd`	Change directory	`cd project_data`	`cd project_data`
`mkdir`	Create new directory	`mkdir genome_assembly`	`mkdir genome_assembly`
`cp`	Copy files/directories	`cp file1.txt file2.txt`	`copy file1.txt file2.txt`
`mv`	Move/rename files	`mv old_name.fq new_name.fastq`	`move old_name.fq new_name.fastq`
`rm`	Remove files	`rm temporary_file.txt`	`del temporary_file.txt`
`cat`	Display file contents	`cat sequences.fasta`	`type sequences.fasta`
`grep`	Search for patterns	`grep "ATG" genome.fna`	`findstr "ATG" genome.fna`
`man`	Access manual pages	`man ls` (Linux/macOS)	`help dir`

Advanced CLI Techniques for Computational Biology

Powerful Text Processing and Redirection

Computational biology frequently involves processing large text-based data files like FASTQ sequences, genomic annotations, and experimental results. The CLI provides powerful tools for these tasks. **Piping** (using the `|` operator) allows you to chain commands together, using the output of one command as input to another [8] [9]. **Redirection** operators (> and >>) control where command output is sent, either to files or other programs [9].

For example, to search for a specific gene sequence in a FASTQ file, count how many times it appears, and save the results:

This command uses `grep` to find lines containing the sequence, pipes the results to `wc -l` (word count with line option) to count occurrences, and redirects the final count to a file called `gene_count.txt`. Other essential text processing tools include `sort` for organizing data, `cut` for extracting specific columns from tabular data, and `awk` for more complex pattern scanning and processing [9] [15].

Shell Scripting for Automated Workflows

As computational tasks become more complex, **shell scripting** allows you to automate multi-step analyses [8] [9]. A shell script is a text file containing a series of commands that can be executed as a program. Here's a basic example of a shell script for quality control of sequencing data:

To use this script, you would save it as `run_qc.sh`, make it executable with `chmod +x run_qc.sh`, and run it with `./run_qc.sh`. Such automation ensures consistency in analysis, saves time, and reduces the potential for human error when processing multiple datasets [10].

Remote Data Access and HPC Systems

Data Transfer and Remote File Management

After establishing an SSH connection to a remote server, you often need to transfer files between your local machine and the remote system. The primary tool for secure file transfer is `scp` (Secure Copy), which uses the same authentication as SSH [13]. The basic syntax for transferring a file from your local machine to a remote server is:

To download a file from the remote server to your current local directory:

For transferring entire directories, add the `-r` (recursive) flag. Another useful tool is `rsync`, which efficiently synchronizes files between locations by only copying the differences, making it ideal for backing up or mirroring large datasets [9].

Web-Based Interfaces and Cloud Platforms

While command-line access is fundamental, some HPC systems provide web-based interfaces for specific tasks. **Open OnDemand** is a popular web platform that provides browser-based access to HPC resources [13]. After logging in through a web browser, users can access a graphical file manager, launch terminal sessions, submit jobs to scheduling systems, and use interactive applications like JupyterLab and RStudio without any local software installation [13].

For researchers without institutional HPC access, **CyVerse Atmosphere** provides cloud-based computational resources specifically designed for life sciences research [14]. After creating a free account, researchers can launch virtual instances with pre-configured bioinformatics tools, paying only for the computing time and resources they actually use [14].

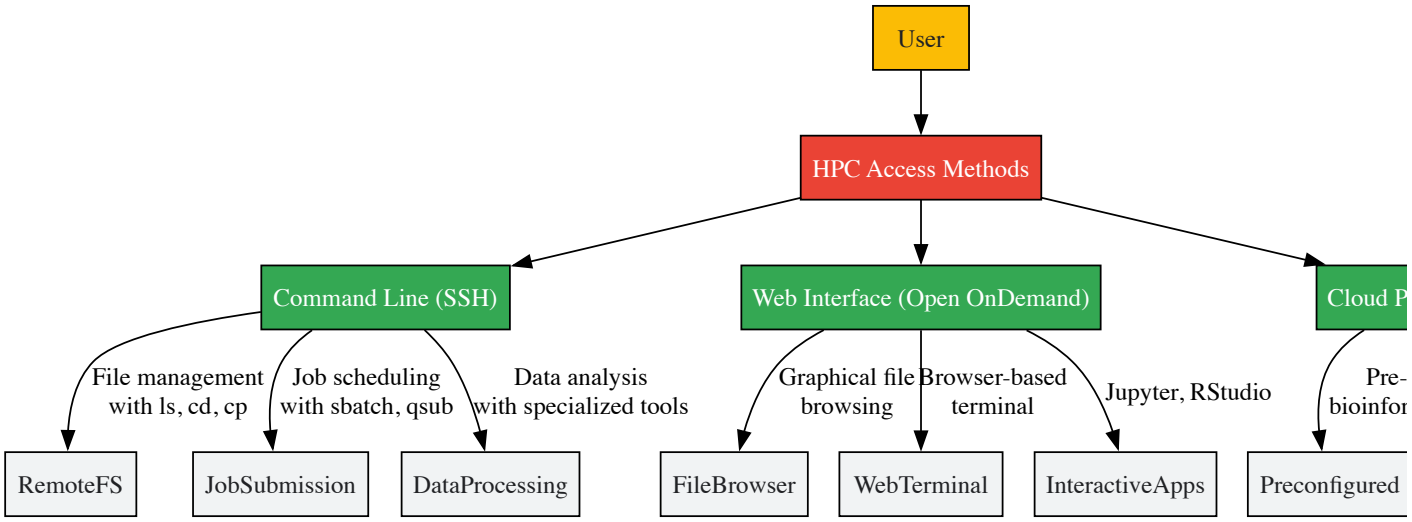

HPC Access Methods: Different pathways to computational resources

Integrating CLI with Computational Biology Tools

Bioinformatics Software Execution

Most bioinformatics tools are designed primarily for command-line use [10]. These range from sequence alignment tools like **BLAST** and **Bowtie** to genomic analysis suites like **GATK** and **SAMtools**. A typical bioinformatics workflow might involve multiple command-line tools chained together. For example, a RNA-seq analysis pipeline might look like:

Each step in this pipeline might be executed individually during method development, then combined into a shell script for processing multiple samples [10].

Version Control and Reproducibility

Version control systems, particularly **Git**, are essential tools for managing computational biology projects [9] [11]. Git allows you to track changes to your code and scripts, collaborate with others, and maintain a historical record of your analysis methods. Basic Git operations are performed through the CLI:

Using version control ensures that your computational methods are fully documented and reproducible, a critical requirement for scientific research [10]. When combined with detailed command histories and scripted analyses, Git facilitates the transparency and reproducibility that modern computational biology demands.

Table: Essential Research Reagent Solutions for Computational Biology

Tool/Category	Specific Examples	Function in Computational Biology
Sequence Analysis	BLAST, Bowtie, HISAT2	Align sequencing reads to reference genomes
Quality Control	FastQC, Trimmomatic	Assess and improve sequencing data quality

Tool/Category	Specific Examples	Function in Computational Biology
Genome Assembly	SPAdes, Velvet	Reconstruct genomes from sequencing reads
Variant Calling	GATK, SAMtools	Identify genetic variations in samples
Transcriptomics	featureCounts, DESeq2	Quantify gene expression levels
Data Resources	Ensembl, UniProt, KEGG	Access reference genomes and annotations [13]
Development Environments	Jupyter, RStudio	Interactive data analysis and visualization [11]
Containers	Docker, Singularity	Package software for reproducibility
Workflow Systems	Nextflow, Snakemake	Orchestrate complex multi-step analyses
Version Control	Git, GitHub	Track changes and collaborate on code [11]

Mastering the command-line interface and remote server access is fundamental to modern computational biology research [11]. These skills enable researchers to efficiently process large datasets, utilize specialized bioinformatics tools, automate repetitive analyses, and ensure the reproducibility of their computational methods [10]. While the learning curve may seem steep initially, the long-term benefits for productivity and research quality are substantial [9]. Beginning with basic file navigation and progressing to automated scripting and remote HPC usage provides a pathway to developing the computational proficiency required to tackle increasingly complex biological questions in the era of large-scale data-driven biology.

The explosion of biological data from high-throughput sequencing, proteomics, and imaging technologies has made computational analysis indispensable to modern life science research. For researchers, scientists, and drug development professionals entering this field, selecting an appropriate programming language is a critical first step that significantly impacts research efficiency, analytical capabilities, and career trajectory. This guide provides a comprehensive technical comparison between the two dominant programming languages in computational biology—R and Python—framed within the context of beginner research. By examining their respective ecosystems, performance characteristics, and applications to specific biological problems, we aim to equip beginners with the foundational knowledge needed to select the right tool for their research objectives and learning pathway.

The dilemma between R and Python persists because both languages have evolved robust capabilities for biological data analysis. R was specifically designed for statistical computing and graphics, making it naturally suited for experimental data analysis. Python, as a general-purpose programming language, offers versatility for building complete analytical pipelines and applications. Understanding the technical distinctions, package ecosystems, and performance considerations for each language enables researchers to make informed decisions that align with their research goals, whether analyzing differential gene expression, predicting protein structures, or developing reproducible workflows for drug discovery.

Language Ecosystems & Core Architectures

Philosophical Foundations and Design Patterns

R was conceived specifically for statistical analysis and data visualization, resulting in a language architecture that prioritizes vector operations, data frames as first-class objects, and sophisticated graphical capabilities. This statistical DNA makes R exceptionally well-suited for the iterative, exploratory analysis common in biological research, where hypothesis testing, model fitting, and visualization are fundamental activities. The language's functional programming orientation encourages expressions that transform data through composed operations, while its extensive statistical tests implementation provides researchers with robust, peer-reviewed methodologies for their analyses [16].

Python, in contrast, was designed as a general-purpose programming language emphasizing code readability, simplicity, and a "one right way" philosophy. This foundation makes Python particularly strong for building scalable, reproducible pipelines, integrating with production systems, and implementing complex algorithms. Python's object-oriented nature facilitates the creation of modular, maintainable codebases for long-term projects, while its straightforward syntax lowers the initial learning curve for programming novices. The language's versatility enables researchers to progress from data analysis to building web applications, APIs, and machine learning systems within the same programming environment [17].

Package Management and Ecosystem Maturity

Both R and Python feature extensive package ecosystems specifically tailored to biological data analysis, though they differ in organization and installation mechanisms:

R's Package Ecosystem:

- **CRAN (Comprehensive R Archive Network):** The primary repository for R packages, featuring rigorous quality controls and automated testing across multiple platforms. CRAN hosts thousands of packages for general statistical analysis, data manipulation, and visualization.
- **Bioconductor:** A specialized repository for bioinformatics packages, renowned for its rigorous quality control, versioning synchronized with R releases, and exceptional documentation standards. Bioconductor provides over 2,000 packages specifically designed for genomic data analysis,

including tools for sequencing, microarray, flow cytometry, and other high-throughput biological data [18] [16].
- **Installation Mechanics:** Packages are typically installed via `install.packages()` for CRAN or `BiocManager::install()` for Bioconductor, with sophisticated dependency resolution and compilation capabilities.

Python's Package Ecosystem:

- **PyPI (Python Package Index):** The central repository for Python packages, hosting over 400,000 packages spanning all application domains. PyPI operates with minimal curation, relying on community feedback for quality assessment.
- **Bioconda:** A specialized channel of the Conda package manager focusing on bioinformatics software. Bioconda provides over 3,000 bioinformatics packages with resolved dependencies, enabling reproducible environments across computing platforms [19].
- **Installation Mechanics:** Packages are typically installed via `pip` (the standard package installer) or `conda` (particularly for scientific packages with complex binary dependencies), both offering dependency resolution and virtual environment management.

Technical Comparison & Performance Benchmarks

Quantitative Ecosystem Comparison

Table 1: Quantitative Comparison of R and Python Ecosystems for Bioinformatics

Feature	R	Python
Primary Bio Repository	Bioconductor (>2,000 packages) [18]	Bioconda (>3,000 bio packages) [19]
Core Data Structure	Dataframe (native) [20]	DataFrame (via pandas) [21]
Memory Management	In-memory by default [20]	In-memory with chunking options [17]
Visualization System	ggplot2 (grammar of graphics) [16]	Matplotlib/Seaborn (object-oriented) [21]
Statistical Testing	Comprehensive native tests [16]	Requires statsmodels/scipy [17]
Deep Learning	Limited interfaces [20]	Native (TensorFlow, PyTorch) [21] [19]
Web Applications	Shiny framework [16] [22]	Multiple (Flask, FastAPI, Dash) [17]
Learning Curve	Steeper for programming concepts [18]	Gentle introduction to programming [17]
Industry Adoption	Academia, Pharma, Biotech [23] [22]	Tech, Biotech, Startups [24]
Genomic Ranges	Native via GenomicRanges [16]	Emerging via bioframes [19]

Performance Characteristics for Biological Data

Memory management and computational performance differ substantially between the two languages, with implications for working with large biological datasets:

R traditionally loads entire datasets into memory, which can create challenges with very large genomic datasets such as whole-genome sequencing data from large cohorts. However, recent developments like the **DelayedArray** framework in Bioconductor enable lazy evaluation operations on large datasets, processing data in chunks rather than loading everything into memory simultaneously. Similarly, the **duckplyr** package with DuckDB backend allows R to work with out-of-memory data frames, significantly expanding its capacity for large-scale biological data analysis [20].

Python's pandas library also typically operates in-memory, but provides chunking capabilities for processing large files in manageable pieces. For truly large-scale data, Python offers **Dask** and **Vaex** libraries that enable parallel processing and out-of-core computations on data frames that exceed available memory [17]. This makes Python particularly strong for massive-scale genomic data processing, such as population-scale variant calling or integrating multi-omics datasets across thousands of samples.

For specialized high-performance computing needs, both languages offer solutions: R through **Rcpp** for C++ integration, and Python through direct C extensions or just-in-time compilation with **Numba**. In practice, most core bioinformatics algorithms in both ecosystems are implemented in compiled languages underneath, providing comparable performance for well-established methods.

Biological Applications & Experimental Protocols

Domain-Specific Applications

Table 2: Domain-Specific Application Suitability

Biological Domain	Primary Language	Key Packages/Libraries	Typical Applications
RNA-seq Analysis	R	DESeq2, edgeR, limma [16] [20]	Differential expression, pathway analysis, visualization
Genome Visualization	R	Gviz, ggplot2, karyoploteR [16]	Create publication-quality genomic region plots
Variant Calling	Python	DeepVariant, pysam [18] [21]	Identify genetic variants from sequencing data
Protein Structure	Python	Biopython, Biotite, PyMOL [21] [24]	Molecular docking, structure prediction, visualization
Clinical Data Analysis	R	survival, lme4, Shiny [23] [22]	Clinical trial analysis, interactive dashboards
Drug Discovery	Python	RDKit, DeepChem, Scikit-learn [24] [19]	Molecular screening, ADMET prediction, QSAR modeling
Single-Cell Analysis	Both	Seurat (R), Scanpy (Python) [19]	Cell type identification, trajectory inference
Epigenomics	Both	Bioconductor (R), DeepTools (Python) [18] [19]	ChIP-seq, ATAC-seq, DNA methylation analysis
Metagenomics	Both	phyloseq (R), QIIME 2 (Python) [18]	Microbiome analysis, taxonomic profiling
Workflow Management	Python	Snakemake, Nextflow [19]	Reproducible pipeline creation

Experimental Protocols and Implementation

RNA-seq Differential Expression Analysis (R Protocol)

Differential expression analysis identifies genes that change significantly between experimental conditions, such as treated versus control samples. The following protocol outlines a standard RNA-seq analysis using R and Bioconductor packages:

Research Reagent Solutions:

- **DESeq2:** Performs statistical testing for differential expression using negative binomial generalized linear models [16]
- **tximport:** Efficiently imports and summarizes transcript-level abundance estimates to gene-level
- **org.Hs.eg.db:** Genome-wide annotation database providing biological identifier mapping
- **ggplot2:** Creates publication-quality visualizations of results [16]
- **airway:** Example dataset package containing a summarized experiment object

Methodology:

- **Data Import:** Read in transcript quantification files (Salmon or Kallisto output) using tximport, aggregating transcript-level counts to gene-level counts with identifier mapping.
- **Data Object Creation:** Create a DESeqDataSet object containing count matrix, sample information, and design formula specifying the experimental design.
- **Quality Control:** Perform exploratory data analysis including sample clustering, PCA visualization, and expression distribution assessment to identify potential outliers or batch effects.
- **Normalization:** Apply DESeq2's median-of-ratios method to normalize for library size and RNA composition biases.
- **Statistical Testing:** Execute the DESeq() function which performs estimation of size factors, estimation of dispersion, negative binomial generalized linear model fitting, and Wald statistics for hypothesis testing.
- **Results Extraction:** Extract results with `results()` function, applying independent filtering to automatically filter out low-count genes and multiple testing correction using the Benjamini-Hochberg procedure.
- **Interpretation & Visualization:** Create MA-plots, volcano plots, heatmaps of significant genes, and perform pathway enrichment analysis on differentially expressed genes.

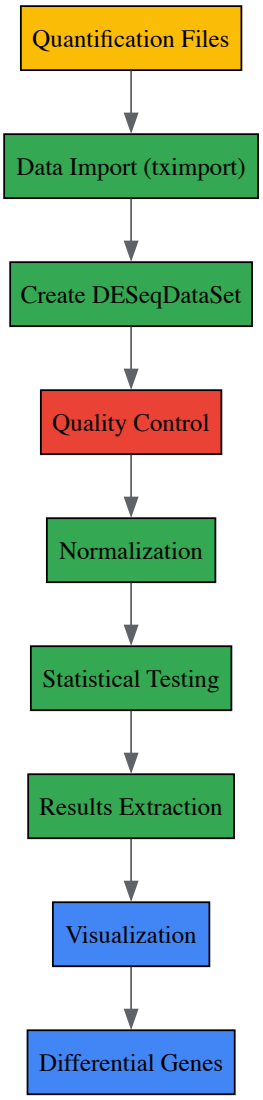

Molecular Docking and Virtual Screening (Python Protocol)

Molecular docking predicts the preferred orientation and binding affinity of small molecule ligands to protein targets, enabling virtual screening of compound libraries in drug discovery:

Research Reagent Solutions:

- **RDKit:** Provides cheminformatics functionality for molecule handling, descriptor calculation, and molecular similarity [24]
- **PyMOL:** Enables molecular visualization and analysis of docking results [24]
- **Biopython:** Handles protein structure file parsing and sequence analysis [21] [19]
- **Pandas:** Manages compound libraries and screening results in DataFrames [21]
- **NumPy:** Performs numerical computations for energy calculations [19]

Methodology:

- **Protein Preparation:** Obtain the 3D protein structure from PDB database, remove water molecules and heteroatoms, add hydrogen atoms, assign partial charges, and energy minimize the structure.
- **Ligand Preparation:** Retrieve or draw ligand structures, generate 3D coordinates, optimize geometry using molecular mechanics, and generate possible tautomers and protonation states.
- **Binding Site Definition:** Identify the binding pocket either from known co-crystallized ligands or through binding site prediction algorithms, defining a search space for docking.
- **Docking Execution:** For each ligand, perform conformational sampling within the binding site, score each pose using scoring functions (empirical, force field, or knowledge-based).
- **Post-processing:** Analyze top-ranking poses for binding interactions (hydrogen bonds, hydrophobic contacts, pi-stacking), cluster similar poses, and calculate binding energies.
- **Virtual Screening:** Apply the docking protocol to a library of thousands to millions of compounds, rank by predicted binding affinity, and select top candidates for experimental validation.

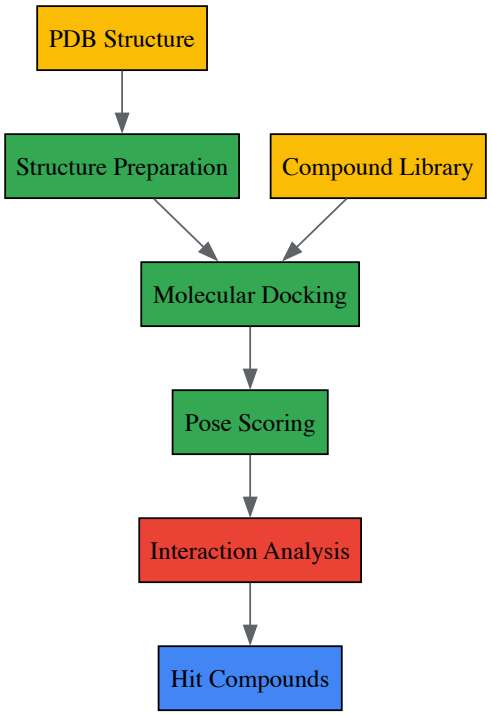

Integration Strategies & Future Directions

Hybrid Approaches and Interoperability

Rather than an exclusive choice, many research teams successfully employ both languages, leveraging their respective strengths through several integration strategies:

rpy2 provides a robust interface to call R from within Python, enabling seamless execution of R's specialized statistical analyses within Python-dominated workflows. This approach allows researchers to use Python for data preprocessing and pipeline management while accessing R's sophisticated statistical packages like DESeq2 for specific analytical steps [19]. The integration maintains data structures between both languages, minimizing conversion overhead.

R's **reticulate** package enables calling Python from R, particularly valuable for accessing Python's deep learning libraries like TensorFlow and PyTorch within R-based analysis workflows. This allows statisticians comfortable with R to incorporate cutting-edge machine learning approaches without abandoning their primary analytical environment [20].

Workflow orchestration tools like Snakemake and Nextflow enable the creation of reproducible pipelines that execute both R and Python scripts in coordinated workflows, passing data and results between specialized analytical components in each language [19]. This approach formalizes the division of labor between languages, with each performing the tasks for which it is best suited.

Decision Framework for Beginners

For researchers beginning their computational biology journey, the following decision framework provides guidance on language selection:

Choose R if your primary work involves:

- Statistical analysis of biological data (e.g., differential expression, clinical statistics)
- Creating publication-quality visualizations and figures
- Working extensively with genomic annotations and intervals
- Operating in academic, pharmaceutical, or clinical research environments where R is established
- Conducting exploratory data analysis and statistical modeling

Choose Python if your primary work involves:

- Building integrated analytical pipelines and workflow automation
- Implementing machine learning and deep learning approaches
- Developing software tools, web applications, or APIs for biological data
- Working in interdisciplinary teams with computer scientists or engineers
- Processing large-scale genomic data beyond available memory

- Integrating with production systems or high-performance computing environments

Learn both languages progressively if you:

- Anticipate diverse analytical needs across the research lifecycle
- Work in collaborative environments with varied technical preferences
- Seek maximum flexibility in tool selection for different problems
- Plan a long-term career at the intersection of biology and data science

The most effective computational biologists eventually develop proficiency in both ecosystems, applying the right tool for each specific task while understanding the tradeoffs involved in their selection.

Key Bioinformatics File Formats and Public Databases (e.g., GeneBank, PDB, SRA)

Bioinformatics, the interdisciplinary field that develops methods and tools for understanding biological data, relies on a structured ecosystem of **standardized file formats** and **public data repositories**. For researchers, scientists, and drug development professionals, proficiency with these resources is not merely advantageous—it is fundamental to conducting reproducible, scalable research. These formats and databases serve as the universal language of computational biology, enabling the storage, exchange, and analysis of vast datasets generated by modern technologies like next-generation sequencing (NGS) [25]. This guide provides an in-depth technical overview of the core file formats and public databases that form the backbone of biological data analysis, framed within the context of making computational biology accessible to beginners.

The integration of these resources empowers a wide range of critical applications. In **genomic medicine**, they facilitate the identification of disease-causing mutations from sequencing data. In **drug discovery**, they provide the structural insights necessary for rational drug design by cataloging protein three-dimensional structures. For **academic research**, they ensure that data is Findable, Accessible, Interoperable, and Reusable (FAIR), supporting the advancement of scientific knowledge through open science principles [26]. Understanding this data infrastructure is the first step toward conducting sophisticated bioinformatic analyses.

Core Bioinformatics File Formats

Bioinformatics file formats are specialized for storing specific types of biological data, from raw nucleotide sequences to complex genomic annotations and variants. The following sections detail the most critical formats, their structures, and their primary applications in research pipelines.

Sequence Data Formats

FASTA is a minimalist text-based format for representing nucleotide or amino acid sequences. Each record begins with a **header line** starting with a '>' symbol, followed by a sequence identifier and optional description. Subsequent lines contain the sequence data itself, typically with 60-80 characters per line for readability [27] [28]. This format is universally supported for reference genomes, protein sequences, and PCR primer sequences, serving as input for sequence alignment algorithms like BLAST and multiple sequence alignment tools.

FASTQ extends the FASTA format to store raw sequence reads along with **per-base quality scores** from high-throughput sequencing instruments [27]. Each record spans four lines: (1) a sequence identifier beginning with '@', (2) the raw nucleotide sequence, (3) a separator line starting with '+', and (4) quality scores encoded as ASCII characters [29] [28]. The quality scores represent the probability of an error in base calling, with different encoding schemes (Sanger, Illumina) using specific ASCII character ranges. This format is the primary output of NGS platforms and the starting point for quality control and preprocessing workflows.

Table 1: Basic Sequence File Formats

Format	Primary Use	Key Features	Structure
FASTA	Storing nucleotide/protein sequences	Simple text format; Header line starts with '>'	Line 1: >IdentifierLine 2+: Sequence data
FASTQ	Storing raw sequencing reads with quality scores	Contains quality scores for each base; Four lines per read	Line 1: @IdentifierLine 2: SequenceLine 3: +Line 4: Quality scores

Alignment and Variant Formats

SAM (Sequence Alignment/Map) and its compressed binary equivalent **BAM** are the standard formats for storing sequence alignments to a reference genome [27]. The SAM format is a human-readable, tab-delimited text file containing alignment information for each read, including mapping position, mapping quality, CIGAR string (representing the alignment pattern), and optional fields for custom annotations [29]. BAM files provide the same information in a compressed, indexed format that enables efficient storage and rapid random access to specific genomic regions, which is crucial for visualizing and analyzing large sequencing datasets.

VCF (Variant Call Format) is a specialized text format for storing genetic variants—including SNPs, insertions, deletions, and structural variants—relative to a reference sequence [27] [29]. Each variant record occupies one line and contains the chromosome, position, reference and alternate alleles, quality metrics, and genotype information for multiple samples [27]. This format is essential for genome-wide association studies (GWAS), population genetics, and clinical variant annotation, as it provides a standardized way to represent and share polymorphism data across research communities.

Annotation and Feature Formats

GFF (General Feature Format) and **GTF (Gene Transfer Format)** are tab-delimited text formats for describing genomic features such as genes, exons, transcripts, and regulatory elements [27]. Both formats use nine columns to specify the sequence ID, source, feature type, genomic coordinates, strand orientation, and various attributes [28]. GFF3 (the latest version) employs a standardized attribute system using tag-value pairs, which facilitates hierarchical relationships between features (e.g., exons belonging to a particular transcript). These formats are fundamental to genome annotation pipelines and functional genomics analyses.

BED (Browser Extensible Data) provides a simpler, more minimalistic approach to representing genomic intervals [27] [29]. The basic BED format requires only three columns: chromosome, start position, and end position, with additional optional columns for name, score, strand, and visual display properties [27]. This format is widely used for defining custom genomic regions of interest—such as ChIP-seq peaks, conserved elements, or candidate regions—and for exchanging data with genome browsers like the UCSC Genome Browser.

Table 2: Alignment, Variant, and Annotation File Formats

Format	Primary Use	Key Features	File Type
SAM/BAM	Storing sequence alignments	SAM: Human-readable text; BAM: Compressed binary; Both contain alignment details	Text (SAM) / Binary (BAM)
VCF	Storing genetic variants	Stores SNPs, indels; Contains genotype information; Used in variant calling	Text
GFF/GTF	Storing genomic annotations	Describes genes, exons, other features; Nine-column tab-delimited format	Text
BED	Defining genomic regions	Simple format for intervals; Minimal required columns (chr, start, end)	Text
PDB	Storing 3D macromolecular structures	Atomic coordinates; Structure-function relationships; Used in structural biology	Text

Structural Data Format

PDB (Protein Data Bank) format stores three-dimensional structural data of biological macromolecules, including proteins, nucleic acids, and complex assemblies [27] [29]. The format contains atomic coordinates, connectivity information, crystallographic parameters, and metadata about the experimental structure determination method (e.g., X-ray crystallography, NMR spectroscopy, or cryo-EM). This format is indispensable for structural bioinformatics, protein modeling, and rational drug design, as it provides the atomic-level details necessary for understanding structure-function relationships and performing molecular docking simulations.

Major Public Biological Databases

Public biological databases collectively form an unprecedented infrastructure for open science, providing centralized repositories for storing, curating, and distributing biological data. These resources follow principles of data sharing to accelerate scientific discovery and ensure research reproducibility.

Sequence Repository Databases

GenBank is the National Institutes of Health (NIH) genetic sequence database, an annotated collection of all publicly available DNA sequences [30]. It is part of the **International Nucleotide Sequence Database Collaboration (INSDC)**, which also includes the DNA DataBank of Japan (DDBJ) and the European Nucleotide Archive (ENA) [30]. These three organizations exchange data daily, ensuring comprehensive worldwide coverage. As of 2025, GenBank contains 34 trillion base pairs from over 4.7 billion nucleotide sequences for 581,000 formally described species [31]. Researchers can access GenBank data through multiple interfaces: the Entrez Nucleotide database for text-based searches, BLAST for sequence similarity searches, and FTP servers for bulk downloads [30].

Sequence Read Archive (SRA) is the largest publicly available repository of high-throughput sequencing data, storing raw sequencing reads and alignment information [32]. Unlike GenBank, which primarily contains assembled sequences, SRA archives the raw, unassembled data from sequencing instruments, enhancing reproducibility by allowing independent reanalysis of primary data. SRA data is available through multiple cloud

providers and NCBI servers, facilitating large-scale analyses without requiring local download of massive datasets [32]. Both GenBank and SRA support controlled access for sensitive data (such as human sequences) and allow submitters to specify release dates to coordinate with journal publications [30] [26].

Table 3: Major Public Biological Databases

Database	Primary Content	Key Statistics	Access Methods
GenBank	Public DNA sequences	34 trillion base pairs; 4.7 billion sequences; 581,000 species	Entrez Nucleotide; BLAST; FTP; E-utilities API
SRA	Raw sequencing reads	Largest repository for high-throughput sequencing data	SRA Toolkit; Cloud platforms (AWS, Google Cloud); FTP
PDB	3D structures of proteins/nucleic acids	Atomic coordinates; Experimental structure data	Web interface; FTP downloads

Data Submission and Processing

Submitting data to public repositories like GenBank and SRA involves formatting sequence data and metadata according to database specifications and using submission tools such as BankIt, the NCBI Submission Portal, or command-line utilities [30] [26]. NCBI processes submissions through automated and manual checks to ensure data integrity and quality before assigning accession numbers and releasing data to the public [26]. Submitters can specify a future release date to align with journal publication timelines, and data remains private until this date [26]. The processing status of submitted data progresses through several stages: discontinued (halted processing), private (undergoing processing or scheduled for release), public (fully accessible), suppressed (removed from search but accessible by accession), or withdrawn (completely removed from public access) [26].

Practical Workflows and Experimental Protocols

Next-Generation Sequencing Data Analysis

A typical NGS analysis workflow progresses through three main stages: **secondary analysis** (processing raw data into alignments and variant calls), and **tertiary analysis** (biological interpretation) [25]. The process begins with raw FASTQ files containing sequencing reads and quality scores. Quality control tools like FastQC assess read quality and identify potential issues, followed by trimming and adapter removal. Reads are then aligned to a reference genome using tools like BWA or Bowtie, producing SAM/BAM files [27]. Variant calling algorithms process these alignments to identify genetic differences from the reference, outputting results in VCF format [27] [29]. For RNA-Seq experiments, the workflow includes additional steps for transcript alignment, quantification of gene expression levels, and differential expression analysis [33].

The following workflow diagram illustrates the key steps in a generic NGS data analysis pipeline:

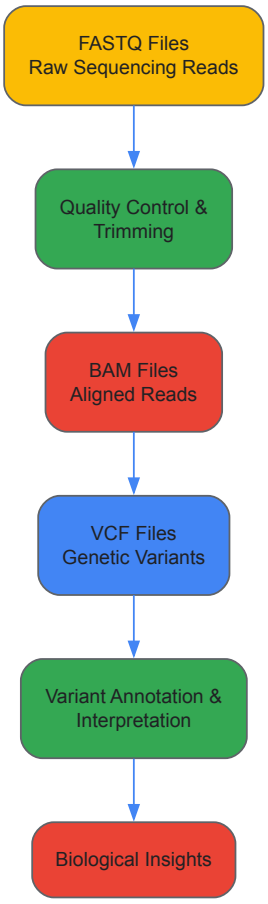

Database Submission Protocol

Submitting data to public repositories requires careful preparation and adherence to specific guidelines. For GenBank submissions, the process involves:

- **Data Preparation**: Assemble sequences in FASTA format and prepare descriptive metadata, including organism, sequencing method, and relevant publication information.
- **Submission Method Selection**: Choose an appropriate submission tool based on data type and volume:
  - **BankIt**: Web-based submission for single or small batches of sequences
  - **Submission Portal**: For larger submissions, including annotated genomes
  - **tbl2asn**: Command-line tool for automated submission of large datasets
- **Metadata Provision**: Include detailed contextual information by creating BioProject and BioSample records, which is particularly important for viral sequences and metagenomes [31].
- **Validation and Processing**: NCBI performs automated validation checks, including sequence quality assessment, vector contamination screening, and taxonomic validation.
- **Accession Number Assignment**: Upon successful processing, NCBI assigns stable accession numbers that permanently identify the records and should be included in publications.

For SRA submissions, the process requires additional information about the sequencing platform, library preparation protocol, and processing steps. Submitters must ensure they have proper authority to share the data, especially for human sequences where privacy considerations require removal of personally identifiable information [30] [26].

Successful bioinformatics analysis requires both data resources and analytical tools. The following table catalogues essential "research reagents" in the computational biology domain—key software tools, databases, and resources that enable effective data analysis and interpretation.

Table 4: Essential Bioinformatics Research Reagents and Resources

Resource Name	Type	Primary Function	Application Context
BLAST	Analysis Tool	Sequence similarity searching	Comparing query sequences against databases to find evolutionary relationships
DRAGEN	Secondary Analysis	Processing NGS data	Accelerated alignment, variant calling, and data compression for sequencing data
BankIt	Submission Tool	Web-based sequence submission	User-friendly interface for submitting sequences to GenBank
SRA Toolkit	Utility Toolkit	Programmatic access to SRA data	Downloading and processing sequencing reads from the Sequence Read Archive
UCSC Genome Browser	Visualization	Genomic data visualization	Interactive exploration of genomic annotations, alignments, and custom tracks
Biowulf	Computing Infrastructure	NIH HPC cluster	High-performance computing for large-scale bioinformatics analyses [33]
BaseSpace Sequence Hub	Analysis Platform	Cloud-based NGS analysis	Automated analysis pipelines and data storage for Illumina sequencing data
E-utilities	Programming API	Programmatic database access	Retrieving GenBank and other NCBI data through command-line interfaces [30]

Bioinformatics file formats and public databases constitute the essential infrastructure of modern computational biology. Mastery of these resources—from the fundamental FASTQ, BAM, and VCF file formats to the comprehensive data repositories like GenBank, SRA, and PDB—empowers researchers to conduct rigorous, reproducible, and collaborative science. As the volume and complexity of biological data continue to grow, these standardized formats and shared databases will play an increasingly critical role in facilitating discoveries across biological research, therapeutic development, and clinical applications. For beginners in computational biology, developing proficiency with these core resources provides the foundation upon which specialized analytical skills can be built, ultimately enabling meaningful contributions to the rapidly advancing field of bioinformatics.

The field of computational biology represents a powerful synergy between biological sciences, computer science, and statistics, creating unprecedented capabilities for analyzing complex biological systems. For researchers, scientists, and drug development professionals entering this domain, navigating the rapidly expanding ecosystem of learning resources presents a significant challenge. This guide provides a structured framework for identifying and utilizing diverse educational materials—from formal university courses and intensive workshops to open-access textbooks and online learning platforms. By mapping the available resources to specific learning objectives and professional requirements, beginners can efficiently develop the interdisciplinary skills necessary to contribute to cutting-edge research in computational biology, genomics, and drug discovery.

The integration of computational methods into biological research has transformed modern scientific inquiry, enabling researchers to extract meaningful patterns from massive datasets generated by technologies such as next-generation sequencing, cryo-electron microscopy, and high-throughput screening. For drug development professionals, computational approaches have become indispensable for target identification, lead compound optimization, and understanding disease mechanisms at the molecular level. This guide serves as a strategic roadmap for building technical proficiency in this interdisciplinary field, with an emphasis on resources that bridge theoretical foundations with practical applications relevant to biomedical research and therapeutic development.

Structured Learning Pathways

University Courses and Academic Programs

Formal academic courses provide comprehensive foundations in computational biology, combining theoretical principles with practical applications. These structured pathways typically offer rigorous curricula developed by leading research institutions.

Table 1: University Course Offerings in Computational Biology

Institution	Course Title	Key Topics Covered	Duration/Term	Prerequisites
University of Oxford	Computational Biology	Sequence/structure analysis, statistical mechanics, structure prediction, genome editing algorithms	Michaelmas Term (20 lectures)	Basic computer science background [34]

Institution	Course Title	Key Topics Covered	Duration/Term	Prerequisites
UC Berkeley	DATASCI 221	Bioinformatics algorithms, genomic analysis, statistical methods	Semester-based	Programming, statistics recommended [35]
Johns Hopkins (via Coursera)	Genomic Data Science	Unix, biostatistics, Python/R programming, genomic analysis	3-6 months	Intermediate programming experience [3]
University of California San Diego (via Coursera)	Bioinformatics	Dimensionality reduction, Markov models, network analysis, infectious diseases	3-6 months	Beginner-friendly [3]

The University of Oxford's Computational Biology course exemplifies the rigorous theoretical approach found in academic settings, covering fundamental methods for biological sequence and structure analysis while exploring the relationship between biological sequence and three-dimensional structure [34]. The course delves into algorithmic approaches for predicting structure from sequence and the inverse problem of finding sequences that fold into given structures—capabilities with significant implications for protein engineering and therapeutic design. Similarly, UC Berkeley's DATASCI 221 provides access to extensive computational biology literature through the university's library system, including key textbooks and specialized journals that serve as essential references for researchers in the field [35].

Intensive Workshops and Short Courses

For professionals seeking focused, practical training without long-term academic commitments, intensive workshops and short courses offer concentrated learning experiences directly applicable to research workflows.

Table 2: Workshops and Short Courses in Computational Biology

Organization	Program	Focus Areas	Duration	Format
UT Dallas	Foundations of Computational Biology Workshop	DNA sequence comparison, gene similarity, pattern recognition in biological data	June 16-Aug 1 2025 (M/W/F)	Hybrid (in-person/virtual) [36]
UT Austin CBRS	Python for Data Science	Pandas DataFrames, RNA-Seq gene expression analysis	3 hours (Oct 13 2025)	Hybrid [37]
UT Austin CBRS	Python for Machine Learning/AI	PyTorch, deep learning model architectures	3 hours (Oct 17 2025)	Hybrid [37]
Cold Spring Harbor Laboratory	Computational Genomics	Sequence alignment, regulatory element identification, statistical experimental design	Dec 2-10 2025 (intensive)	In-person [38]

The UT Dallas Foundations of Computational Biology Workshop provides a comprehensive introduction to fundamental algorithms and data structures underpinning modern computational biology, with sessions covering sequence analysis, gene regulation, structural biology, and systems biology [36]. For researchers specifically interested in structural biology applications, the EMBO Computational Structural Biology workshop (December 2025) presents advancements in computational studies of biomolecular structures, functions, and interactions, including AI-driven innovations and classical methods with sessions on molecular modeling, structural dynamics, drug design, and protein evolution [39]. These intensive programs often include hands-on exercises with current bioinformatics tools and datasets, enabling immediate application of learned techniques to research problems.

Textbooks and Reference Materials

Open-access textbooks provide foundational knowledge without financial barriers, making computational biology education more accessible to researchers worldwide. These resources are particularly valuable for professionals seeking to build specific technical skills or understand fundamental concepts before pursuing more structured programs.

A Primer for Computational Biology exemplifies the practical approach of many open educational resources, focusing specifically on developing skills for research in a data-rich world [40]. The text is organized into three comprehensive sections: (1) Introduction to Unix/Linux, covering remote server access, file manipulation, and script writing; (2) Programming in Python, addressing basic concepts through DNA-sequence analysis examples; and (3) Programming in R, focusing on statistical data analysis and visualization techniques essential for handling large biological datasets. This structure mirrors the actual workflow of computational biology research, making it particularly valuable for beginners establishing their technical foundation.

Additional open textbooks available through the Open Textbook Library include *Introduction to Biosystems Engineering* and *Biotechnology Foundations*, which provide complementary perspectives on engineering principles applied to biological systems [41]. These resources are especially

valuable for drug development professionals working on bioprocess optimization, biomolecular engineering, or biomanufacturing challenges. The Northern Illinois University Libraries OER guide serves as a valuable curated collection of these open educational resources across biological subdisciplines [41].

Online Learning Platforms

Massive Open Online Course (MOOC) platforms provide flexible, self-paced learning opportunities with structured curricula and hands-on exercises. These platforms offer courses from leading universities specifically designed for working professionals seeking to develop computational biology skills.

Table 3: Online Courses in Computational Biology

Platform	Course/Specialization	Institution	Skills Gained	Level
Coursera	Biology Meets Programming: Bioinformatics for Beginners	UC San Diego	Bioinformatics, Python, computational thinking	Beginner [3]
Coursera	Genomic Data Science	Johns Hopkins	Bioinformatics, Unix, biostatistics, R/Python	Intermediate [3]
Coursera	Introduction to Genomic Technologies	Johns Hopkins	Genomic technology principles, data analysis	Beginner [3]
Coursera	Python for Genomic Data Science	Johns Hopkins	Python, data structures, scripting	Mixed [3]

Coursera's computational biology curriculum includes the popular "Biology Meets Programming: Bioinformatics for Beginners" course, which has garnered positive reviews (4.2/5 stars) from over 1.6K learners and requires no prior experience in either biology or programming [3]. This accessibility makes it particularly valuable for professionals transitioning from wet-lab backgrounds to computational approaches. The "Genomic Data Science" specialization from Johns Hopkins University provides more comprehensive training, covering Unix commands, biostatistics, exploratory data analysis, and programming in both R and Python—skills directly transferable to drug discovery pipelines and biomarker identification projects [3].

Experimental Protocols and Methodologies

Core Computational Workflows

Computational biology research relies on standardized methodologies for processing and analyzing biological data. Understanding these core workflows is essential for designing rigorous experiments and interpreting results accurately, particularly in drug development contexts where reproducibility is paramount.

The RNA-seq analysis protocol represents a fundamental methodology for studying gene expression, with specific steps for quality control, read alignment, quantification, and differential expression analysis [37]. The UT Austin CBRS "Introduction to RNA-seq" course covers both experimental design considerations and computational pipelines for analyzing transcriptomic data, including specialized approaches for single-cell and 3'-targeted RNA-seq [37]. This methodology enables researchers to identify differentially expressed genes associated with disease states or drug responses—a crucial capability in target validation and mechanism-of-action studies.

Structural bioinformatics protocols for molecular modeling represent another essential methodology, employing both physics-based simulations and knowledge-based approaches [39]. The EMBO Workshop on Computational Structural Biology covers advancements in modeling proteins and nucleic acids, including sessions on AlphaFold-based structure prediction, molecular dynamics simulations, and Markov Chain Monte Carlo (MCMC) methods for conformational sampling [39]. These methodologies enable drug development researchers to predict ligand-binding interactions, understand allosteric mechanisms, and design targeted protein therapeutics.

Table 4: Key Research Reagent Solutions in Computational Biology

Resource Category	Specific Tools/Platforms	Primary Function	Application in Research
Programming Languages	Python, R, Unix/Linux command line	Data manipulation, statistical analysis, pipeline automation	Custom analysis scripts, reproducible workflows [37] [40] [3]
Bioinformatics Libraries	Pandas, Scikit-learn, PyTorch	Data frames, machine learning, deep learning	RNA-seq analysis, predictive model development [37]

Resource Category	Specific Tools/Platforms	Primary Function	Application in Research
Analysis Environments	Galaxy, RStudio, Jupyter Notebooks	Interactive computing, reproducible research	Exploratory data analysis, visualization, documentation [38]
Structural Biology Tools	AlphaFold, Molecular Dynamics simulations	Protein structure prediction, conformational sampling	Target identification, drug design, mechanism studies [39]
Genomic Databases	Protein Data Bank, crisprSQL, NHGRI	Data retrieval, repository, comparative analysis	Reference datasets, validation, meta-analysis [34] [38]

Visualizing Computational Methodologies

Computational Biology Analysis Workflow

The following diagram illustrates a generalized workflow for computational biology research, highlighting key decision points and methodological approaches:

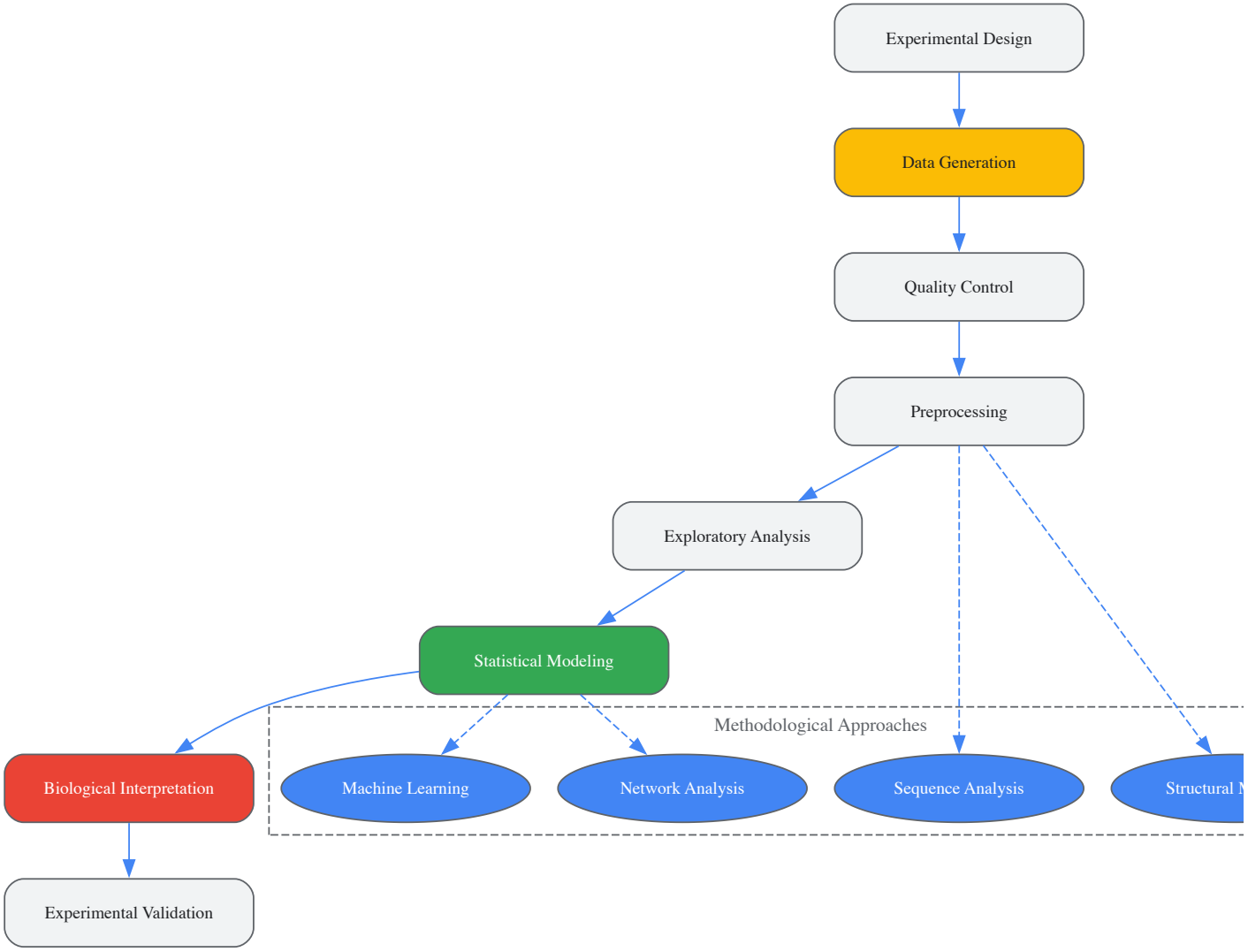

Learning Pathway for Computational Biology

The following diagram outlines a strategic learning progression for researchers entering computational biology:

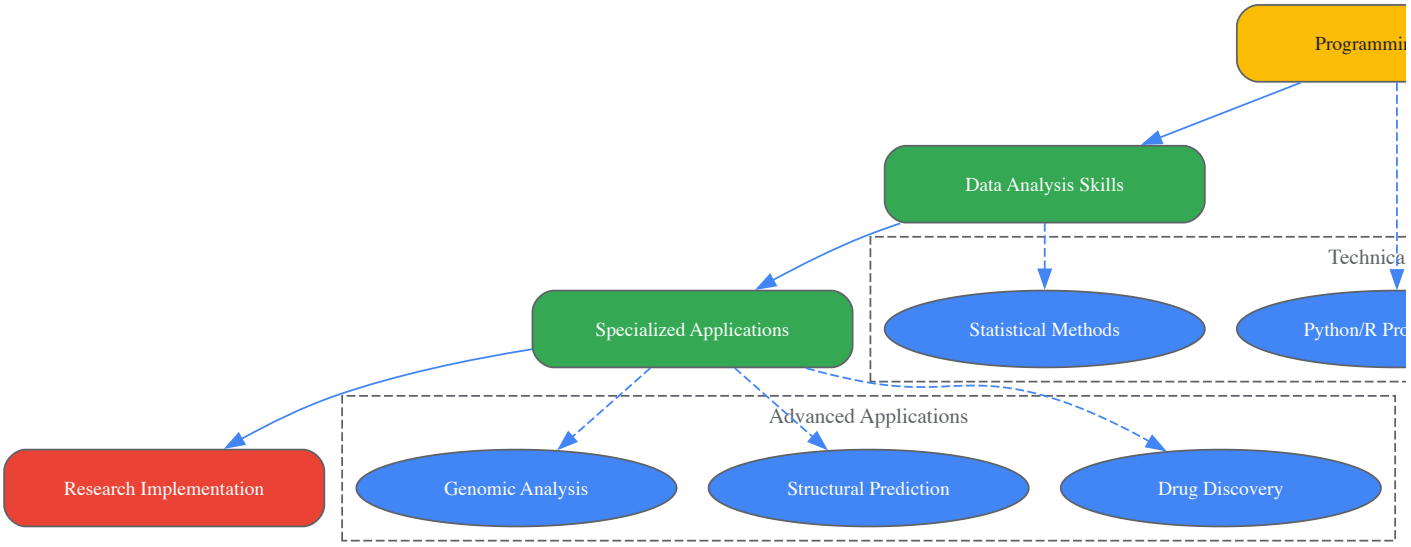

For researchers, scientists, and drug development professionals embarking on computational biology studies, developing a strategic approach to learning is essential for maximizing efficiency and relevance. The most effective pathway combines foundational knowledge from open-access textbooks with practical skills developed through structured courses and hands-on workshops. By aligning learning objectives with specific research goals and leveraging the diverse ecosystem of available resources—from university courses and intensive workshops to online platforms and open educational materials—beginners can systematically build the interdisciplinary expertise required to advance computational biology research and accelerate drug discovery innovations.

Successful integration into the computational biology field requires both technical proficiency and the ability to communicate across disciplinary boundaries. The resources outlined in this guide provide multiple entry points for professionals with diverse backgrounds, whether transitioning from wet-lab biology, computer science, statistics, or drug development roles. By selecting resources that address specific knowledge gaps while aligning with long-term research interests, beginners can navigate the complex computational biology landscape efficiently and contribute meaningfully to this rapidly evolving field.

From Data to Discovery: Key Methodologies and Real-World Applications in Biomedicine

AI and Machine Learning in Drug Discovery and Development

The integration of **Artificial Intelligence (AI)** and **Machine Learning (ML)** is fundamentally reshaping the landscape of drug discovery and development. This paradigm shift moves the industry away from traditional, labor-intensive trial-and-error methods toward data-driven, predictive approaches [42]. AI refers to machine-based systems that can make predictions or decisions for given objectives, with ML being a key subset of techniques used to train these algorithms [43]. Within the context of computational biology, these technologies leverage vast biological and chemical datasets to accelerate the entire pharmaceutical research and development pipeline, from initial target identification to clinical trial optimization [42] [44].

The adoption of AI is driven by its potential to address significant challenges in conventional drug development, a process that traditionally takes over 10 years and costs approximately $4 billion [42]. By compressing discovery timelines, reducing attrition rates, and improving the predictive accuracy of drug efficacy and safety, AI technologies are poised to enhance translational medicine and bring effective treatments to patients more efficiently [45] [42]. This technical guide examines the current applications, methodologies, and practical implementations of AI and ML, providing drug development professionals with a comprehensive overview of this rapidly evolving field.

Regulatory Landscape and Current Adoption

Regulatory bodies are actively developing frameworks to accommodate the growing use of AI in drug development. The **U.S. Food and Drug Administration (FDA)** recognizes the increased integration of AI throughout the drug product lifecycle and has observed a significant rise in drug application submissions containing AI components [43]. To provide guidance, the FDA published a draft guidance in 2025 titled “Considerations for the Use of Artificial Intelligence to Support Regulatory Decision Making for Drug and Biological Products” [43].

The **Center for Drug Evaluation and Research (CDER)** has established the **CDER AI Council** to provide oversight, coordination, and consolidation of AI-related activities. This council addresses both internal AI capabilities and external AI policy initiatives for regulatory decision-making, ensuring consistency in evaluating drug safety, effectiveness, and quality [43]. The FDA's approach emphasizes a risk-based regulatory framework that promotes innovation while protecting patient safety [43].

Globally, regulatory harmonization efforts include the **International Council for Harmonization (ICH)** expanding its guidance to incorporate **Model-Informed Drug Development (MIDD)**, specifically the M15 general guidance [44]. This promotes consistency in applying AI and computational models across different regions and regulatory bodies.

AI Applications Across the Drug Development Pipeline

Target Identification and Validation

AI algorithms significantly accelerate the initial stages of drug discovery by analyzing complex biological data to identify and validate novel drug targets. **Knowledge graphs** and **deep learning models** integrate multi-omics data, scientific literature, and clinical data to prioritize targets with higher therapeutic potential and reduced safety risks [46].

BenevolentAI demonstrated this capability by identifying baricitinib, a rheumatoid arthritis drug, as a potential treatment for COVID-19. Their AI platform recognized the drug's ability to inhibit viral entry and modulate inflammatory response, leading to its emergency use authorization for severe COVID-19 cases [42]. This exemplifies how AI-driven target identification can rapidly repurpose existing drugs for new indications.

Compound Screening and Design

AI has revolutionized compound screening and design through **virtual screening** and **generative chemistry**. Instead of physically testing thousands of compounds, AI models can computationally screen millions of chemical structures to identify promising candidates [42].

Table 1: AI-Driven Hit Identification and Optimization Case Studies

Company/Platform	AI Approach	Result	Time Saved	Citation
Insilico Medicine	Generative adversarial networks (GANs)	Designed novel idiopathic pulmonary fibrosis drug candidate	18 months (target to Phase I)	[46] [42]
Exscientia	Generative deep learning models	Achieved clinical candidate (CDK7 inhibitor) with only 136 synthesized compounds	~70% faster design cycles	[46]
Atomwise	Convolutional neural networks (CNNs)	Identified two drug candidates for Ebola	< 1 day	[42]

Generative adversarial networks (GANs) can create novel molecular structures with desired properties, while **reinforcement learning** optimizes these structures for specific target product profiles [42]. Companies like **Exscientia** have reported AI-driven design cycles that are approximately 70% faster and require 10 times fewer synthesized compounds than traditional approaches [46].

Preclinical Development

In preclinical development, AI enhances the prediction of **absorption, distribution, metabolism, excretion, and toxicity (ADMET)** properties, reducing reliance on animal models [42]. **Machine learning models** trained on chemical and biological data can simulate drug behavior in the human body, identifying potential toxicity issues earlier in the development process [42].

CETSA (Cellular Thermal Shift Assay) has emerged as a key experimental method for validating direct target engagement in intact cells and tissues. When combined with AI analysis, this approach provides quantitative, system-level validation of drug-target interactions, bridging the gap between biochemical potency and cellular efficacy [45].

Clinical Trial Optimization

AI technologies are transforming clinical trials through improved patient recruitment, trial design, and outcome prediction. **Digital twin technology** represents one of the most promising applications, creating AI-generated simulated control patients that can reduce the number of participants required in control arms [47].

Companies like **Unlearn** use AI to create digital twin generators that predict individual patient disease progression. These models enable clinical trials with fewer participants while maintaining statistical power, significantly reducing costs and accelerating recruitment [47]. In therapeutic areas like Alzheimer's disease, where trial costs can exceed $300,000 per subject, this approach offers substantial economic benefits [47].

AI also addresses challenges in rare disease drug development by improving data efficiency. Advanced algorithms can apply insights from large datasets to smaller, specialized patient populations, facilitating clinical trials for conditions with limited patient numbers [47].

Experimental Protocols and Methodologies

AI-Driven Virtual Screening Protocol

Virtual screening represents a fundamental application of AI in early drug discovery. The following protocol outlines a standard workflow for structure-based virtual screening using machine learning:

- **Target Preparation**: Obtain the 3D structure of the target protein from databases such as the Protein Data Bank (PDB). Process the structure by removing water molecules, adding hydrogen atoms, and assigning appropriate charges.
- **Compound Library Curation**: Compile a diverse chemical library from databases like ZINC, ChEMBL, or in-house collections. Pre-filter compounds based on drug-likeness rules (e.g., Lipinski's Rule of Five) and undesirable substructures.
- **Molecular Docking**: Use docking software (e.g., AutoDock, Glide) to generate poses of small molecules within the target binding site. Standardize output formats for downstream analysis.
- **Feature Extraction**: Calculate physicochemical descriptors for each compound and protein-ligand complex. These may include molecular weight, logP, hydrogen bond donors/acceptors, and interaction fingerprints.
- **Machine Learning Scoring**: Apply trained ML models to predict binding affinities. Recent approaches, such as those proposed by Brown et al., focus on task-specific architectures that learn from protein-ligand interaction spaces rather than full chemical structures to improve generalizability [48].
- **Hit Prioritization**: Rank compounds based on predicted affinity, selectivity, and favorable ADMET properties. Select top candidates for experimental validation.

This protocol can identify potential hit compounds with higher efficiency than traditional high-throughput screening, as demonstrated by Atomwise's identification of Ebola drug candidates in less than a day [42].

Target Engagement Validation Using CETSA

The Cellular Thermal Shift Assay (CETSA) provides experimental validation of AI-predicted compound-target interactions in biologically relevant environments:

- **Sample Preparation**: Culture cells expressing the target protein or use relevant tissue samples. Treat with compound of interest at various concentrations alongside DMSO vehicle controls.
- **Heat Challenge**: Aliquot cell suspensions and heat at different temperatures (e.g., 50-65°C) for 3-5 minutes using a precision thermal cycler.
- **Cell Lysis and Fractionation**: Lyse heat-challenged cells and separate soluble protein from precipitates by centrifugation at high speed (e.g., 20,000 x g).
- **Protein Detection**: Detect target protein levels in soluble fractions using Western blot, immunoassays, or mass spectrometry. Mazur et al. (2024) applied CETSA with high-resolution mass spectrometry to quantify drug-target engagement of DPP9 in rat tissue [45].
- **Data Analysis**: Calculate the melting point (Tm) shift and percentage of stabilized protein at each compound concentration. Dose-dependent stabilization confirms target engagement.

CETSA provides critical functional validation that AI-predicted compounds engage their intended targets in physiologically relevant environments, addressing a key translational challenge in drug discovery [45].

Technical Diagrams and Workflows

AI-Driven Drug Discovery Workflow

The following diagram illustrates the iterative Design-Make-Test-Analyze (DMTA) cycle central to modern AI-driven drug discovery:

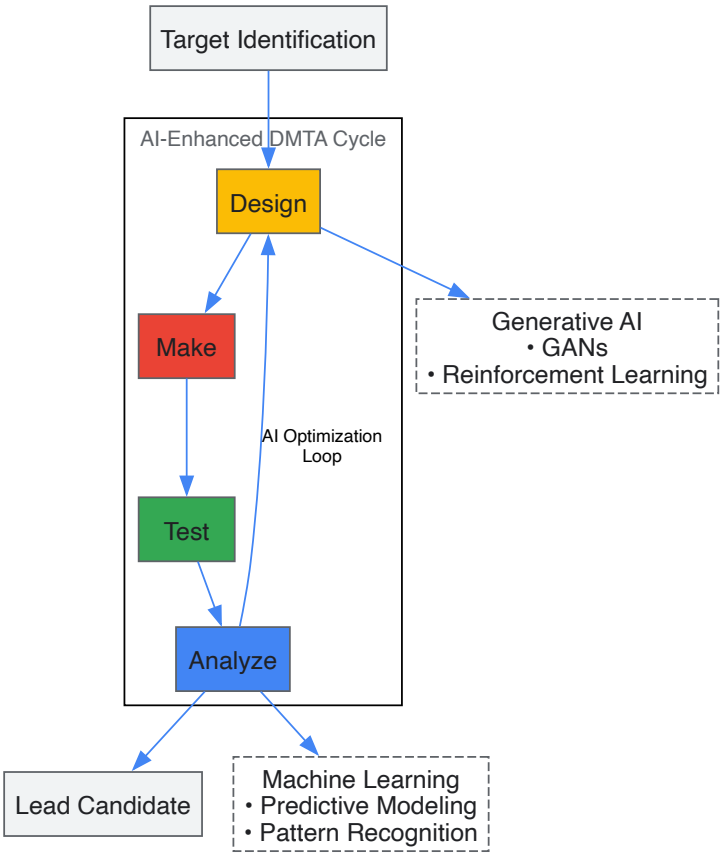

Protein-Ligand Affinity Prediction Architecture

This diagram outlines the specialized ML architecture for generalizable protein-ligand affinity prediction, addressing key limitations in current approaches:

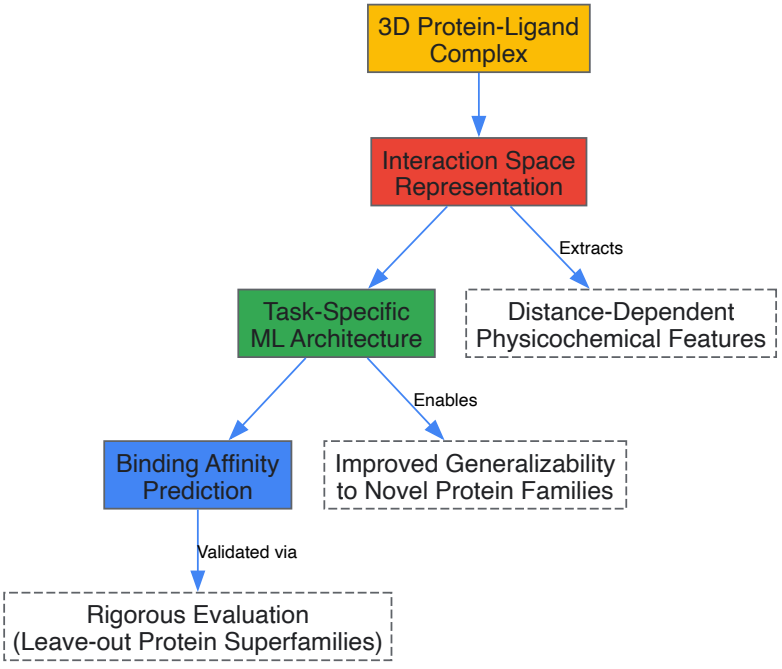

Research Reagents and Computational Tools

Successful implementation of AI in drug discovery requires both computational tools and experimental reagents for validation. The following table details essential resources for AI-driven drug discovery pipelines:

Table 2: Essential Research Reagents and Computational Tools for AI-Driven Drug Discovery

Category	Item/Resource	Function/Application	Examples/Citations
Computational Tools	Generative AI Platforms	Design novel molecular structures with desired properties	Exscientia's DesignStudio, Insilico Medicine's GANs [46]
	Molecular Docking Software	Predict binding poses and affinities of small molecules	AutoDock, SwissDock, Glide [45]
	ADMET Prediction Tools	Forecast absorption, distribution, metabolism, excretion, and toxicity	SwissADME, ProTOX [45]
	Protein Structure Prediction	Accurately predict 3D protein structures for targets without experimental data	AlphaFold [42]
Experimental Reagents	CETSA Kits	Validate target engagement in physiologically relevant environments	CETSA kits [45]
	Patient-Derived Cells/Tissues	Provide biologically relevant models for compound testing	Allcyte's patient sample screening (acquired by Exscientia) [46]
	High-Content Screening Assays	Multiparametric analysis of compound effects in cellular systems	Recursion's phenomics platform [46]
Data Resources	Chemical Libraries	Provide training data for AI models and compounds for virtual screening	ZINC, ChEMBL, in-house corporate libraries [42]
	Protein Databases	Source of structural and functional information for targets	PDB, UniProt [48]
	Bioinformatic Software	Analyze biological data and integrate multi-omics information	R/Bioconductor, Python bioinformatics libraries [49]

Current Limitations and Future Directions

Despite significant progress, AI in drug discovery faces several challenges that require continued research and development:

Generalizability and Reliability

A fundamental limitation of current AI models is their unpredictable performance when encountering chemical structures or protein families not represented in their training data. Brown's research at Vanderbilt University highlights this "generalizability gap," where ML models can fail unexpectedly on novel targets [48]. His proposed solution involves task-specific model architectures that learn from protein-ligand interaction spaces rather than complete chemical structures, forcing the model to learn transferable binding principles rather than memorizing structural shortcuts [48]. This approach provides a more dependable foundation for structure-based drug design but requires further refinement.

Data Quality and Transparency

The performance of AI models is intrinsically linked to the quality, quantity, and diversity of their training data. Issues with data standardization, annotation consistency, and inherent biases in existing datasets can limit model accuracy and applicability [42]. Furthermore, the "black box" nature of some complex AI models raises challenges for interpretability and regulatory approval [42]. Developing explainable AI approaches that provide transparent rationale for predictions remains an active research area.

Integration and Validation

The ultimate validation of AI-derived drug candidates requires integration with robust experimental systems. Technologies like CETSA that provide direct evidence of target engagement in biologically relevant environments are becoming essential components of AI-driven discovery pipelines [45]. The merger of Exscientia's generative chemistry platform with Recursion's phenomics capabilities represents a strategic move to combine AI design with high-throughput biological validation [46].

Future advancements will likely focus on improving data efficiency, particularly for rare diseases with limited datasets, and developing more sophisticated AI architectures that better capture the complexity of biological systems [47]. As these technologies mature, AI is poised to become an indispensable tool in the drug developer's arsenal, potentially transforming the speed and success rate of therapeutic development.

Gene Expression Forecasting and Perturbation Modeling

Gene expression forecasting is a computational discipline that predicts transcriptome-wide changes resulting from genetic perturbations, such as gene knockouts, knockdowns, or overexpressions [50]. This field has emerged alongside high-throughput perturbation technologies like Perturb-seq, offering a cheaper, faster, and more scalable alternative to physical screening for identifying candidate genes involved in disease processes, cellular reprogramming, and drug target discovery [50] [51]. The core premise is that machine learning models can learn the complex regulatory relationships within cells, enabling accurate *in silico* simulation of perturbation outcomes without costly laboratory experiments.

The promise of these methods is substantial; they roughly double the chance that a preclinical finding will survive translation in drug development pipelines [50]. Applications are already emerging in optimizing cellular reprogramming protocols, searching for anti-aging transcription factor cocktails, and nominating drug targets for conditions like heart disease [50]. However, recent comprehensive benchmarking studies reveal significant challenges, showing it is uncommon for sophisticated forecasting methods to consistently outperform simple baseline models [50] [52]. This technical guide explores the current state of computational methods, benchmarking insights, and practical protocols for gene expression forecasting, providing a foundation for researchers entering this rapidly evolving field.

Core Computational Methodologies

Model Architectures and Approaches

Diverse computational approaches have been developed for perturbation modeling, ranging from simple statistical baselines to complex deep learning architectures [51]. These methods can be broadly categorized into several classes based on their underlying architecture and design principles.

Gene Regulatory Network (GRN)-Based Models: Methods like the Grammar of Gene Regulatory Networks (GGRN) and CellOracle use supervised machine learning to forecast each gene's expression based on candidate regulators (typically transcription factors) [50]. They incorporate prior biological knowledge through network structures derived from sources like motif analysis or ChIP-seq data. GGRN can employ various regression methods and includes features like iterative forecasting for multi-step predictions and the ability to handle both steady-state and differential expression prediction [50].

Large-Scale Foundation Models: Inspired by success in natural language processing, models like scGPT, Geneformer, and scFoundation are pre-trained on massive single-cell transcriptomics datasets then fine-tuned for specific prediction tasks [53] [52]. These typically use transformer architectures to learn contextual representations of genes and cells. A recent innovation is the Large Perturbation Model (LPM), which employs a disentangled architecture that separately represents perturbations, readouts, and experimental contexts, enabling integration of heterogeneous data across different perturbation types, readout modalities, and biological contexts [53].

Simple Baseline Models: Surprisingly, deliberately simple models often compete with or outperform complex architectures. These include:

- **"No change" baseline**: Always predicts the control condition expression [52].
- **"Additive" baseline**: For combinatorial perturbations, predicts the sum of individual logarithmic fold changes [52].
- **Linear models**: Use dimensionality reduction and linear regression to predict perturbation outcomes [52].

Table 1: Categories of Computational Methods for Expression Forecasting

Method Category	Representative Examples	Key Characteristics	Typical Applications
GRN-Based Models	GGRN, CellOracle	Incorporates prior biological knowledge; gene-specific predictors; network topology	Cell fate prediction; transcriptional regulation analysis
Foundation Models	scGPT, Geneformer, LPM	Pre-trained on large datasets; transformer architectures; transfer learning	Predicting unseen perturbations; multi-task learning
Simple Baselines	No change, Additive, Linear	Minimal assumptions; computationally efficient; interpretable	Benchmarking; initial screening; cases with limited data

The GGRN Framework

The Grammar of Gene Regulatory Networks (GGRN) provides a modular software framework for expression forecasting that enables systematic comparison of methods and parameters [50]. Its architecture incorporates several key design decisions that affect forecasting performance:

- **Regression Method Selection**: GGRN supports nine different regression methods, including mean and median dummy predictors, allowing researchers to test the impact of algorithm choice on prediction accuracy [50].
- **Network Structure Incorporation**: The framework can efficiently incorporate user-provided network structures, including dense (all TFs regulate all genes) or empty (no TF regulates any gene) negative control networks, enabling ablation studies of network topology contributions [50].

- **Training Regimen Options**: Models can predict expression from regulators measured in the same sample under a steady-state assumption or instead match each sample to a control to predict expression changes [50].
- **Iterative Forecasting**: For multi-step predictions, GGRN can be run for multiple iterations depending on the desired prediction timescale [50].
- **Context Specificity**: The software can fit cell type-specific models or use all training data to fit global models, allowing investigation of context dependence in regulatory relationships [50].

The framework's modular design facilitates head-to-head comparison of individual pipeline components, helping to identify which architectural choices most significantly impact forecasting performance in different biological contexts.

Large Perturbation Model (LPM) Architecture

The Large Perturbation Model introduces a novel decoder-only architecture that explicitly disentangles perturbations (P), readouts (R), and contexts (C) as separate conditioning variables [53]. This PRC-disentangled approach enables several advantages:

- **Heterogeneous Data Integration**: By representing experiments as P-R-C tuples, LPM learns from diverse perturbation data across different readouts (transcriptomics, viability), perturbations (CRISPR, chemical), and contexts (single-cell, bulk) without requiring identical feature spaces across datasets [53].
- **Encoder-Free Design**: Unlike foundation models that attempt to extract contextual information from noisy gene expression measurements, LPM learns perturbation-response rules disentangled from specific contexts, though this comes with the limitation of inability to predict effects for completely novel contexts [53].
- **Multi-Modal Prediction**: The architecture naturally accommodates different readout types, enabling prediction of both transcriptomic changes and functional outcomes like cell viability from the same model [53].

LPM training involves optimizing the model to predict outcomes of in-vocabulary combinations of perturbations, contexts, and readouts, creating a shared latent space where biologically related perturbations cluster together regardless of their type (genetic or chemical) [53].

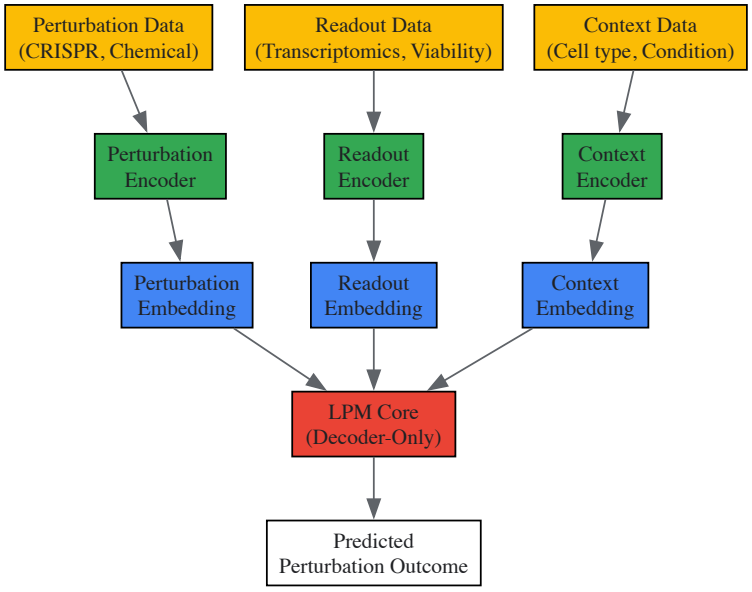

LPM Architecture Diagram: The Large Perturbation Model uses disentangled encoders for perturbations, readouts, and contexts, which are combined in a decoder-only architecture to predict perturbation outcomes.

Benchmarking and Performance Evaluation

Standardized Evaluation Frameworks

Robust benchmarking is essential for meaningful comparison of expression forecasting methods. The PEREGGRN platform provides a standardized evaluation framework combining a panel of 11 large-scale perturbation datasets with configurable benchmarking software [50]. Key aspects of proper evaluation include:

- **Appropriate Data Splitting**: Critical for assessing real-world utility is using a split where no perturbation condition occurs in both training and test sets, ensuring evaluation of prediction for genuinely novel interventions rather than mere interpolation [50].
- **Target Gene Handling**: To avoid illusory success, directly perturbed genes require special handling during evaluation—models should not receive credit for simply predicting that knocked-down genes show reduced expression [50].

- **Multiple Performance Metrics**: Different metrics capture distinct aspects of prediction quality, with no consensus on a single optimal metric [50]. PEREGGRN incorporates metrics including:
  - Standard metrics (MAE, MSE, Spearman correlation)
  - Top differentially expressed gene accuracy
  - Cell type classification accuracy (particularly relevant for reprogramming studies)

The PEREGGRN platform is designed for reuse and extension, with documentation explaining how to add new experiments, datasets, networks, and metrics, facilitating community-wide standardization of evaluation protocols [50].

Quantitative Performance Comparisons

Recent comprehensive benchmarks have yielded surprising results regarding the relative performance of simple versus complex methods. A 2025 assessment in Nature Methods compared five foundation models and two other deep learning models against deliberately simple baselines for predicting transcriptome changes after single or double perturbations [52]. The study found that no deep learning model consistently outperformed simple baselines, with the additive model for double perturbations and simple linear models for unseen perturbations proving surprisingly competitive [52].

Table 2: Performance Comparison of Forecasting Methods on Benchmark Tasks

Method Category	Double Perturbation Prediction (L2 Distance)	Unseen Single Perturbation Prediction	Genetic Interaction Identification	Computational Requirements
Foundation Models (scGPT, Geneformer)	Higher error than additive baseline [52]	Similar or worse than linear models [52]	Not better than "no change" baseline [52]	High (significant fine-tuning required) [52]
GRN-Based Methods	Varies by network structure and parameters [50]	Uncommon to outperform baselines [50]	Dependent on network accuracy [50]	Moderate to high [50]
Simple Baselines (Additive, Linear)	Competitive performance [52]	Consistently strong performance [52]	Additive model cannot predict interactions [52]	Low [52]
Large Perturbation Model (LPM)	State-of-the-art performance [53]	Outperforms other deep learning methods [53]	Demonstrates meaningful biological insights [53]	High (but leverages scale effectively) [53]

For the specific task of predicting genetic interactions (where the effect of combined perturbations deviates from expected additive effects), benchmarks revealed that no model outperformed the "no change" baseline, and all models struggled particularly with predicting synergistic interactions accurately [52].

Factors Influencing Performance

Several factors emerge as important determinants of forecasting accuracy across studies:

- **Perturbation Data in Pretraining**: Linear models with perturbation embeddings pretrained on relevant perturbation data consistently outperformed models using embeddings from foundation models pretrained only on single-cell atlas data [52]. This suggests that exposure to perturbation examples during training provides specific benefits for forecasting tasks.
- **Biological Context**: Performance varies substantially across cell types and perturbation types, with methods rarely demonstrating consistent superiority across all evaluated contexts [50].
- **Auxiliary Data Integration**: Methods that effectively incorporate prior biological knowledge, such as gene network structures or functional annotations, typically show improved performance, particularly for predictions involving genes not directly observed in the training perturbations [50] [53].
- **Dataset Scale**: LPM demonstrates that performance scales favorably with increasing training data, suggesting that current limitations may be addressed as larger perturbation datasets become available [53].

Experimental Protocols and Methodologies

Standardized Benchmarking Protocol

To ensure reproducible evaluation of expression forecasting methods, the following protocol adapted from PEREGGRN provides a robust framework:

Data Preparation and Preprocessing:

- **Dataset Collection**: Select diverse perturbation datasets covering multiple cell types and perturbation modalities. The PEREGGRN collection includes 11 quality-controlled, uniformly formatted datasets as a starting point [50].

- **Quality Control**: Filter perturbations based on efficacy, removing samples where targeted transcripts do not show expected expression changes (e.g., only 73% of overexpressed transcripts showed expected increases in the Joung dataset) [50].
- **Normalization**: Apply consistent normalization across datasets to enable fair comparison—typical approaches include log-transformation of counts and standardization.

Training-Test Split Implementation:

- **Perturbation-Based Split**: Allocate distinct perturbation conditions to training and test sets, ensuring no perturbation overlaps between sets [50].
- **Control Handling**: Include all control samples in training data to establish baseline expression patterns [50].
- **Direct Perturbation Masking**: During training, omit samples where a gene is directly perturbed when training models to predict that gene's expression [50].

Model Training and Evaluation:

- **Multi-Metric Assessment**: Compute comprehensive metrics including:
  - Mean Absolute Error (MAE) and Mean Squared Error (MSE) across all genes
  - Spearman correlation between predicted and observed expression
  - Direction accuracy for differentially expressed genes
  - Cell type classification accuracy for fate-changing perturbations [50]
- **Statistical Significance Testing**: Use paired tests across multiple random splits to establish significant performance differences [52].
- **Biological Validation**: Assess whether predictions capture known biological relationships, such as pathway co-regulation or established genetic interactions [53].

Model Training Protocol

GRN-Based Model Training (GGRN Framework):

- **Network Construction**: Generate cell type-specific gene networks derived from motif analysis, co-expression, or prior knowledge bases [50].
- **Regressor Selection**: Choose from supported regression methods (linear regression, random forests, neural networks, etc.) for predicting each gene from its candidate regulators [50].
- **Iterative Forecasting Configuration**: Set the number of iterative prediction steps based on the biological timescale of interest [50].
- **Training Regimen Selection**: Decide between steady-state prediction (using absolute expression) or differential prediction (predicting changes from baseline) [50].

Large Perturbation Model Training:

- **Vocabulary Construction**: Define comprehensive vocabulaires for perturbations (genes, compounds), readouts (transcript features, viability), and contexts (cell types, conditions) [53].
- **Multi-Task Training**: Train on heterogeneous perturbation experiments simultaneously, leveraging shared representations across data types [53].
- **Disentangled Representation Learning**: Optimize separate encoders for P, R, and C while training the decoder to integrate these representations [53].
- **Transfer Learning Evaluation**: Assess model ability to generalize to new contexts and perturbation types not seen during training [53].

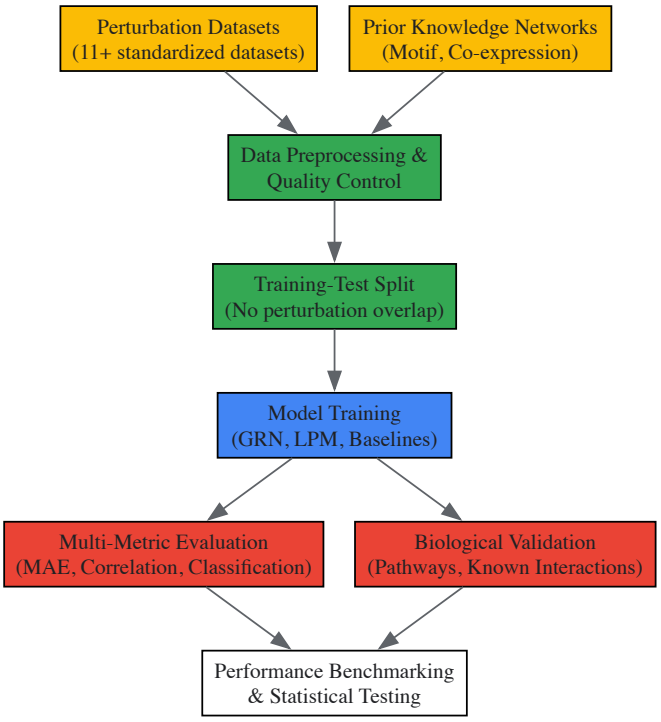

Benchmarking Workflow Diagram: Standardized evaluation protocol for expression forecasting methods, from data preparation through multi-faceted performance assessment.

Research Reagent Solutions and Computational Tools

Successful implementation of expression forecasting requires both computational tools and biological datasets. The following resources represent essential components of the forecasting toolkit.

Table 3: Essential Research Resources for Expression Forecasting

Resource Category	Specific Tools/Datasets	Key Features/Functions	Access Information
Benchmarking Platforms	PEREGGRN [50]	Standardized evaluation framework; 11 perturbation datasets; configurable metrics	GitHub repository with documentation
Software Frameworks	GGRN [50]	Modular forecasting engine; multiple regression methods; network incorporation	Available through benchmarking platform
Foundation Models	scGPT [53], Geneformer [53], LPM [53]	Pre-trained on large datasets; transfer learning; multi-task capability	Various GitHub repositories and model hubs
Perturbation Datasets	Replogle (K562, RPE1) [52], Norman (double perturbations) [52]	Large-scale genetic perturbation data; multiple cell lines; quality controls	Gene Expression Omnibus; original publications
Prior Knowledge Networks	Motif-based networks [50], Co-expression networks [50]	Gene regulatory relationships; functional associations; physical interactions	Public databases (STRING, Reactome) and custom inference

Future Directions and Challenges

Despite rapid progress, gene expression forecasting faces several significant challenges that represent opportunities for future methodological development.

Data Scalability and Integration: Current methods struggle to leverage the full breadth of available perturbation data due to heterogeneity in experimental protocols, readouts, and contexts [53]. Approaches like LPM that explicitly disentangle experimental factors represent a promising direction, but methods that can seamlessly integrate diverse data types while maintaining predictive accuracy remain an open challenge [53].

Interpretability and Biological Insight: Beyond raw predictive accuracy, a crucial goal of forecasting is generating biologically interpretable insights about regulatory mechanisms [51]. Methods that provide explanations for predictions, identify key regulatory relationships, or reveal novel biological mechanisms will have greater scientific utility than black-box predictors [51].

Generalization to Novel Contexts: A fundamental limitation of current approaches is difficulty predicting perturbation effects in entirely new biological contexts not represented in training data [50] [52]. Developing methods that can transfer knowledge across tissues, species, or disease states would significantly enhance the practical utility of forecasting tools.

Multi-Scale and Multi-Modal Prediction: Most current methods focus exclusively on transcriptomic readouts, but ultimately, researchers need to predict functional outcomes at cellular, tissue, or organism levels [53]. Methods that connect molecular perturbations to phenotypic outcomes across biological scales will be essential for applications like drug development.

The benchmarking results showing competitive performance of simple baselines should not discourage method development but rather refocus efforts on identifying which methodological innovations actually improve forecasting accuracy rather than simply adding complexity [50] [52]. As the field matures, increased emphasis on rigorous evaluation, standardized benchmarks, and biological validation will help separate meaningful advances from incremental methodological changes.

The field of structural biology has been revolutionized by artificial intelligence (AI)-based protein structure prediction methods, with AlphaFold representing a landmark achievement. These technologies have transformed our approach to understanding the three-dimensional structures of proteins, which is crucial for deciphering their biological functions and advancing therapeutic development [54]. AlphaFold and similar tools address the long-standing "protein folding problem"—predicting a protein's native three-dimensional structure solely from its amino acid sequence, a challenge considered for decades [54].

For researchers, scientists, and drug development professionals, these AI tools provide unprecedented access to structural information. AlphaFold2 has been used to predict structures for over **200 million individual protein sequences**, dramatically accelerating research in areas ranging from fundamental biology to targeted drug design [54]. However, it is crucial to understand both the capabilities and limitations of these technologies. As highlighted by comparative studies, **AlphaFold predictions should be considered as exceptionally useful hypotheses** that can accelerate but do not necessarily replace experimental structure determination [55].

This technical guide provides an in-depth examination of current protein and peptide structure prediction methodologies, with a focus on practical implementation, performance evaluation, and emerging techniques that address existing limitations in the field.

AlphaFold's Revolutionary Impact

Historical Context and Technical Breakthrough

The development of AlphaFold represents a watershed moment in computational biology. Before its emergence, the Critical Assessment of Structure Prediction (CASP) competition had seen incremental progress over decades, with the Zhang (I-TASSER) algorithm winning multiple consecutive competitions from CASP7 to CASP11 [56]. This changed dramatically at CASP14 in 2020, where AlphaFold2 outperformed **145 competing algorithms** and achieved an accuracy **2.65 times greater** than its nearest rival [56].

The revolutionary nature of AlphaFold2 stems from its sophisticated architecture that integrates multiple AI components. Unlike earlier approaches, AlphaFold2 employs an **iterative refinement process** where initial structure predictions are fed back into the system to improve sequence alignments and contact maps, progressively enhancing prediction accuracy [54]. This iterative "secret sauce" enables the system to achieve atomic-level accuracy on many targets, solving structures in seconds that would previously require months or years of experimental effort [54].

Key Architectural Components

AlphaFold's workflow integrates several specialized modules that work in concert:

- **Multiple Sequence Alignment (MSA) Module**: Searches databases for evolutionarily related sequences to identify co-evolutionary patterns [57]
- **Pair Representation Module**: Generates a matrix of pairwise interactions between amino acids likely to be spatially proximate [57]
- **Evoformer Neural Network**: Exchanges information between MSA and pair representations to establish spatial and evolutionary relationships [57]
- **Structural Module**: Processes refined representations to generate three-dimensional atomic coordinates [57]

This architecture enables AlphaFold to leverage both evolutionary information and structural templates simultaneously, resulting in remarkably accurate predictions for a wide range of protein types.

Performance Evaluation and Confidence Metrics

Understanding Confidence Scores

Interpreting AlphaFold's output requires careful attention to its integrated confidence metrics, which are essential for assessing prediction reliability:

- **pLDDT (predicted Local Distance Difference Test)**: A per-residue confidence score ranging from 0-100, stored in the B-factor column of output PDB files [57]. Residues with pLDDT > 90 are considered very high confidence, 70-90 represent confident predictions, and scores below 50 indicate low confidence that should be interpreted with caution [57].
- **PAE (Predicted Aligned Error)**: A matrix evaluating the relative orientation and positioning of different protein domains [57]. Higher PAE values indicate lower confidence in the relative placement of structural elements, which is particularly important for assessing domain arrangements and multimeric complexes.

These metrics provide crucial guidance for researchers determining which regions of a predicted structure can be trusted for functional interpretation or experimental design.

Comparative Performance Benchmarks

Recent evaluations demonstrate AlphaFold's remarkable accuracy across diverse protein types while also highlighting specific limitations:

Table 1: AlphaFold Performance Across Protein Classes

Protein Category	Prediction Accuracy	Key Limitations
Single-chain Globular Proteins	Very high (often competitive with experimental structures) [55]	Limited sensitivity to point mutations and environmental factors [58] [57]
Protein Complexes (AlphaFold-Multimer)	Improved over previous methods but lower than monomeric predictions [59]	Challenges with antibody-antigen interactions [59] [58]
Peptides	Variable accuracy (AF3 achieves <1Å RMSD on 90/394 targets) [60]	Difficulty with mixed secondary structures and conformational ensembles [57]
Orphan Proteins	Low accuracy for proteins with few sequence relatives [58]	Limited evolutionary information for MSA construction
Chimeric/Fusion Proteins	Significant accuracy deterioration in fusion contexts [60]	MSA construction challenges for non-natural sequences

Independent validation comparing AlphaFold predictions with experimental electron density maps reveals that while many predictions show remarkable agreement, **even high-confidence regions can sometimes deviate significantly** from experimental data [55]. Global distortion and domain orientation errors are observed in some predictions, with median Cα RMSD values of approximately **1.0 Å** between predictions and experimental structures, compared to **0.6 Å** between different experimental structures of the same protein [55].

Advanced Applications and Specialized Methodologies

Protein Complex Prediction with DeepSCFold

Predicting the structures of protein complexes presents additional challenges beyond single-chain prediction. While AlphaFold-Multimer extends capability to multimers, its accuracy remains considerably lower than AlphaFold2 for monomeric structures [59]. DeepSCFold represents an advanced pipeline that specifically addresses these limitations by incorporating **sequence-derived structure complementarity** [59].

The DeepSCFold methodology employs two key deep learning models:

- **pSS-score**: Predicts protein-protein structural similarity from sequence information
- **pIA-score**: Estimates interaction probability between potential binding partners

These approaches enable more accurate identification of interaction partners and construction of deep paired multiple sequence alignments (pMSAs). Benchmark results demonstrate significant improvements, with **11.6% and 10.3% increases in TM-score** compared to AlphaFold-Multimer and AlphaFold3 respectively on CASP15 multimer targets [59]. For challenging antibody-antigen complexes, DeepSCFold enhances success rates for binding interface prediction by **24.7% and 12.4%** over AlphaFold-Multimer and AlphaFold3 [59].

Predicting Peptide and Chimeric Protein Structures

Peptides and engineered fusion proteins present particular challenges for structure prediction. Recent research reveals that appending structured peptides to scaffold proteins significantly reduces prediction accuracy, even for peptides that are correctly predicted in isolation [60]. This has important implications for researchers studying tagged proteins or designing chimeric constructs.

The **Windowed MSA approach** addresses this limitation by independently computing MSAs for target peptides and scaffold proteins, then merging them into a single alignment for structure prediction [60]. This method prevents the loss of evolutionary signals that occurs when

attempting to align entire chimeric sequences simultaneously. Empirical validation shows that Windowed MSA produces **strictly lower RMSD values in 65% of test cases** without compromising scaffold integrity [60].

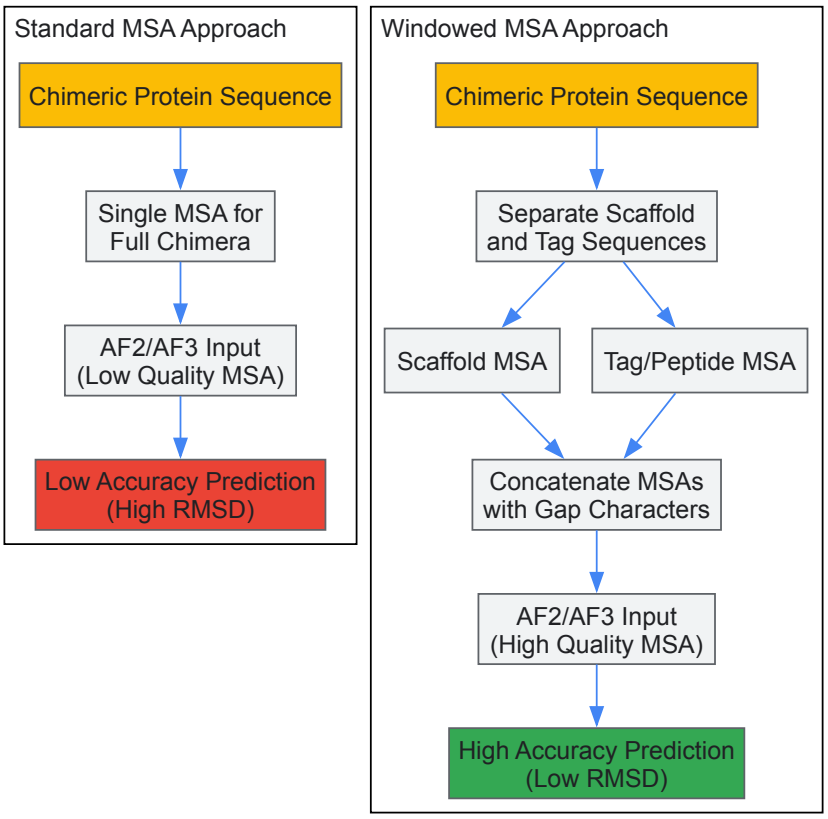

Diagram 1: MSA approaches compared

Experimental Protocols and Methodologies

Standard AlphaFold Implementation Protocol

For researchers implementing AlphaFold predictions, following established protocols ensures optimal results:

- **Input Preparation**: Provide primary amino acid sequences in FASTA format. For multimers, include multiple sequences in the same file [57].
- **Database Configuration**: Ensure access to necessary sequence and structure databases (UniRef, PDB, etc.), requiring approximately **2.5 terabytes of disk space** for a full installation [56].
- **MSA Construction**: Execute sequence search against reference databases to generate multiple sequence alignments, which typically constitutes the most computationally intensive step [57].
- **Model Inference**: Run the AlphaFold pipeline including Evoformer and structural modules, with optional recycling steps for refinement [57].
- **Model Selection and Evaluation**: Analyze output models using pLDDT and PAE metrics to identify the highest quality prediction [57].

DeepSCFold Protocol for Complex Structures

The DeepSCFold pipeline enhances complex structure prediction through these key steps:

- **Monomeric MSA Generation**: Generate individual MSAs for each subunit from multiple sequence databases (UniRef30, UniRef90, UniProt, Metaclust, BFD, MGnify, ColabFold DB) [59].
- **Structure-Aware Filtering**: Use predicted pSS-scores to rank and select monomeric MSAs based on structural similarity to query sequences [59].
- **Interaction Probability Assessment**: Calculate pIA-scores for potential pairs of sequence homologs from distinct subunit MSAs [59].
- **Paired MSA Construction**: Systematically concatenate monomeric homologs using interaction probabilities and multi-source biological information (species annotations, UniProt accessions, known complexes) [59].
- **Complex Structure Prediction**: Execute AlphaFold-Multimer with the constructed paired MSAs and select top models using quality assessment methods like DeepUMQA-X [59].

Windowed MSA Protocol for Chimeric Proteins

For accurate prediction of chimeric protein structures:

- **Sequence Segmentation**: Divide the chimeric sequence into scaffold and tag regions, preserving linker sequences [60].
- **Independent MSA Generation**: Generate separate MSAs for scaffold and tag sequences using standard tools (MMseqs2 via ColabFold API) [60].
- **MSA Merging**: Concatenate scaffold and peptide MSAs, inserting gap characters (-) in non-homologous regions to prevent spurious residue pairing [60].
- **Structure Prediction**: Use the merged windowed MSA as input to AlphaFold2 or AlphaFold3 with standard parameters [60].
- **Validation**: Compare prediction accuracy by calculating RMSD between predicted and experimentally determined structures for the tag region [60].

Table 2: Key Computational Tools and Resources for Protein Structure Prediction

Resource Name	Type	Function/Purpose	Access Method
AlphaFold Database	Database	Repository of 200+ million pre-computed structures [56]	Free download via EMBL-EBI
ColabFold	Software Suite	Simplified AlphaFold implementation with Google Colab integration [57] [56]	Cloud-based server
UniProt	Database	Comprehensive protein sequence and functional information [57]	Online access
PDB (Protein Data Bank)	Database	Experimentally determined structural models [55]	Free public access
MMseqs2	Software Tool	Rapid sequence searching and MSA generation [59] [60]	Command-line or web server
DeepSCFold	Software Pipeline	Enhanced protein complex structure prediction [59]	Research implementation
Windowed MSA	Methodology	Specialized approach for chimeric protein prediction [60]	Custom protocol
pLDDT/PAE Analyzer	Analysis Tool	Evaluation of prediction confidence metrics [57]	Integrated in AlphaFold output

Integration with Experimental Structural Biology

While AI-based predictions have transformed structural biology, they complement rather than replace experimental methods. Comparative studies show that **AlphaFold predictions typically have map-model correlations of 0.56** compared to **0.86 for deposited models** when evaluated against experimental electron density maps [55]. This underscores the importance of considering predictions as hypotheses to be tested experimentally.

Successful integration strategies include:

- **Using predictions for molecular replacement** in crystallography, accelerating structure solution [55]
- **Guiding experimental design** by identifying likely structured regions versus potentially disordered segments [57]
- **Informing mutagenesis studies** by highlighting potential functional residues and interaction interfaces [59]
- **Combining with spectroscopic data** (NMR, SAXS) to validate and refine predicted models [57]

The most powerful research approaches leverage the speed and scalability of AI predictions while relying on experimental methods for validation and contextualization within biological systems.

The field of computational structure prediction continues to evolve rapidly. Current research focuses on addressing key limitations, including:

- **Predicting multiple conformational states** and dynamic transitions [57]
- **Incorporating environmental factors** such as ligands, nucleic acids, and post-translational modifications [58] [57]
- **Improving accuracy for orphan proteins** with limited evolutionary information [58]
- **Enhancing antibody-antigen interaction prediction** for immunological applications [59]
- **Developing specialized approaches** for membrane proteins and other challenging classes [58] [57]

Tools like AlphaFold have fundamentally changed the practice of structural biology, making high-quality structure predictions accessible to researchers worldwide. As these technologies continue to mature and integrate with experimental methods, they promise to accelerate our understanding of biological mechanisms and advance therapeutic development across a broad spectrum of diseases.

For researchers entering this field, a hybrid approach that leverages both computational predictions and experimental validation represents the most robust strategy for advancing structural knowledge and applying it to biological challenges.

Biological systems are inherently complex, comprising numerous molecular entities that interact in intricate ways. In the post-genomic era, **biological networks** have emerged as a powerful representation to describe these complicated systems, with protein-protein interaction (PPI) networks and gene regulatory networks being among the most studied [61] [62]. Similar to how sequence alignment revolutionized biological sequence analysis, **network alignment** provides a comprehensive approach for comparing two or more biological networks at a systems level [61]. This methodology considers not only biological similarity between nodes but also the **topological similarity** of their neighborhood structures, offering deeper insights into molecular behaviors and evolutionary relationships across species [61] [63]. For researchers and drug development professionals, network alignment serves as a crucial tool for uncovering functionally conserved network regions, predicting protein functions, and transferring biological knowledge from well-studied species to less-characterized organisms, thereby accelerating the identification of potential therapeutic targets [61] [64].

The fundamental challenge in biological network alignment stems from its computational complexity. The underlying subgraph isomorphism problem is NP-hard, meaning that exact solutions are computationally intractable for all but the smallest networks [61] [63]. This limitation has prompted the development of numerous heuristic approaches that balance computational efficiency with alignment quality. Furthermore, biological network data from high-throughput techniques like yeast-two-hybrid (Y2H) and tandem affinity purification mass spectrometry (TAP-MS) often contain significant false positives and negatives (sometimes nearing 20%), adding another layer of complexity to the alignment process [61]. Despite these challenges, continuous methodological improvements have made network alignment an indispensable approach in computational biology, particularly for comparative studies across species and the identification of evolutionarily conserved functional modules [61] [63] [64].

Fundamental Concepts and Classification of Network Alignment

Biological network alignment can be categorized along several dimensions, each with distinct methodological implications and applications. Understanding these classifications is essential for selecting the appropriate alignment strategy for a given research context.

Table 1: Key Classifications of Biological Network Alignment

Classification Dimension	Categories	Key Characteristics	Primary Applications
Alignment Scope	Local Alignment	Identifies closely mapping subnetworks; produces multiple potentially inconsistent mappings [61]	Discovery of conserved motifs or pathways; identification of functional modules [61]
	Global Alignment	Finds a single consistent mapping between all nodes across networks as a whole [61]	Evolutionary studies; systems-level function prediction; transfer of annotations [61] [63]
Number of Networks	Pairwise	Aligns two networks simultaneously [61]	Comparative analysis between two species or conditions
	Multiple	Aligns more than two networks at once [61]	Pan-species analysis; phylogenetic studies
Mapping Type	One-to-One	Maps one node to at most one node in another network [61]	Identification of orthologous proteins; evolutionary studies
	Many-to-Many	Maps groups of nodes to groups across networks [61]	Identification of functional complexes or modules; accounting for gene duplication events

The choice between these alignment types depends largely on the biological questions being addressed. **Local network alignment** is particularly valuable for identifying conserved functional modules or pathways across species, such as discovering that a DNA repair complex in humans has a corresponding complex in yeast [64]. In contrast, **global network alignment** aims to construct a comprehensive mapping between entire networks, which facilitates the transfer of functional annotations from well-characterized organisms to less-studied ones and provides insights into evolutionary relationships at a systems level [61] [63].

The **many-to-many** mapping approach is often considered more biologically realistic than strict one-to-one mapping because it accounts for phenomena like gene duplication and protein complex formation [61]. During evolution, proteins often duplicate and diverge in function, creating scenarios where one protein in a reference species corresponds to multiple proteins in another. Similarly, proteins typically function as complexes or modules rather than in isolation. However, evaluating the topological quality of many-to-many mappings presents greater challenges compared to one-to-one mappings, which have consequently been more extensively studied in the literature [61].

Core Methodological Approaches

Network alignment methodologies integrate biological and topological information through various computational frameworks. The alignment process typically involves two key components: measuring similarity between nodes (both biological and topological) and optimizing the mapping

based on these similarities.

Similarity Measures for Alignment

The foundation of any network alignment approach lies in its similarity measures, which guide the mapping process:

- **Biological Similarity**: Typically derived from sequence similarity scores obtained from tools like BLAST, this measure captures the homology relationships between proteins [61] [63]. Proteins with high sequence similarity are likely to share molecular functions and may be evolutionary relatives.
- **Topological Similarity**: This measure quantifies how similar the wiring patterns are around two nodes in their respective networks [61]. Various graph-based metrics have been employed, including node degree, graphlet degrees (counts of small subgraphs), spectral signatures, and eccentricity measures [61] [63] [64].

Most alignment algorithms combine these two information sources through a balancing parameter, allowing researchers to emphasize either sequence or topological similarity depending on their specific objectives [63]. The optimal balance remains an active area of investigation, as the contribution of topological information to producing biologically relevant alignments is not fully understood [63].

Algorithmic Strategies

Table 2: Methodological Approaches to Network Alignment

Algorithmic Strategy	Representative Methods	Key Methodology	Strengths and Limitations
Heuristic Search	MaWISH [64], Græmlin [64]	Seed-and-extend approaches; maximum weight induced subgraph	Intuitive; may miss optimal global solutions
Optimization-Based	IsoRank [63] [64], NATALIE [63]	Eigenvalue matrices; integer programming	Mathematically rigorous; computationally demanding
Modular/Divide-and-Conquer	NAIGO [64], Match-and-Split [64]	Network division based on prior knowledge (e.g., GO terms)	Scalable to large networks; depends on quality of division

The **NAIGO** algorithm exemplifies the modular approach, specifically leveraging Gene Ontology (GO) biological process terms to divide large PPI networks into functionally coherent subnetworks before alignment [64]. This strategy significantly improves computational efficiency while enhancing biological relevance by focusing on functionally related protein groups. The algorithm proceeds through three key phases: (1) network division based on GO biological process terms, (2) subnet alignment using a similarity matrix solved via the Hungarian method, and (3) expansion of interspecies alignment graphs using a heuristic search approach [64].

The following diagram illustrates the core workflow of a typical divide-and-conquer alignment strategy like NAIGO:

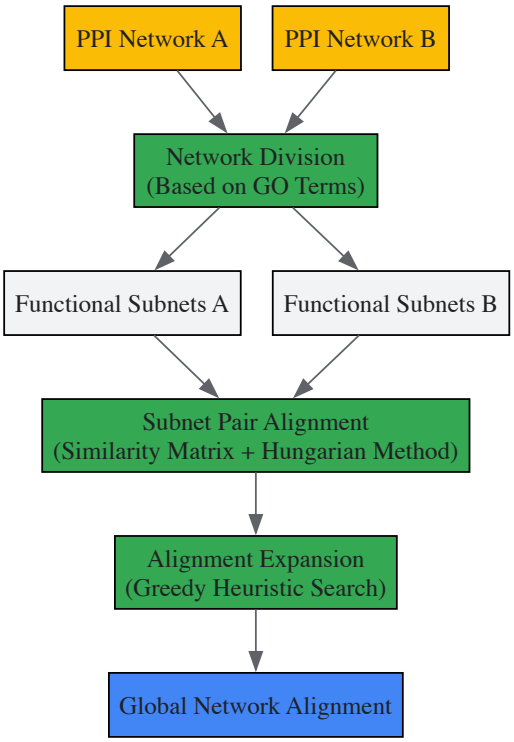

Evaluation Frameworks and Metrics

Evaluating the quality of network alignments presents unique challenges because, unlike sequence alignment, there is no gold standard for biological network alignment [61]. Consequently, researchers employ multiple complementary assessment strategies focusing on both topological and biological aspects of alignment quality.

Biological Evaluation Measures

Biological evaluation primarily assesses the functional coherence of aligned proteins, typically using Gene Ontology (GO) annotations [61]:

- **Functional Coherence (FC)**: This measure, introduced by Singh et al., computes the average pairwise functional consistency of aligned protein pairs [61]. For each aligned pair, FC calculates the similarity between their GO term sets by mapping terms to standardized GO terms (ancestors within a fixed distance from the root) and then computing the median of the fractional overlaps between these standardized sets [61]. Higher FC scores indicate that aligned proteins perform more similar functions.
- **Pathway Consistency**: This assessment measures the percentage of aligned proteins that share KEGG pathway annotations, providing complementary information to GO-based evaluations [63].

Topological Evaluation Measures

Topological measures assess how well the alignment preserves the internal structure of the networks:

- **Edge Correctness**: Measures the fraction of edges in one network that are aligned to edges in the other network [61].
- **S3 Score**: A comprehensive topological measure that has been shown to capture all key aspects of topological quality across various metrics [63].

Research has revealed that topological and biological scores often disagree when recommending the best alignments, highlighting the importance of using both types of measures for comprehensive evaluation [63]. Among existing aligners, HUBALIGN, L-GRAAL, and NATALIE regularly produce the most topologically and biologically coherent alignments [63].

Successful network alignment requires both high-quality data and appropriate computational tools:

Table 3: Essential Resources for Biological Network Alignment

Resource Type	Name	Key Features/Function	Application Context
PPI Databases	STRING [61] [65]	Comprehensive protein associations; physical/functional networks	Source interaction data with confidence scores

Resource Type	Name	Key Features/Function	Application Context
	BioGRID [61] [63]	Curated physical and genetic interactions	Reliable experimental PPI data
	DIP [61]	Catalog of experimentally determined PPIs	Benchmarking and validation
GO Annotations	Gene Ontology [61]	Standardized functional terms; hierarchical structure	Functional evaluation; network division
Alignment Tools	Cytoscape [66]	Network visualization and analysis platform	Visualization of alignment results
	NAIGO [64]	GO-based division with topological alignment	Large network alignment
	HUBALIGN, L-GRAAL, NATALIE [63]	State-of-the-art global aligners	Production of high-quality alignments

Visualization Principles for Network Alignment Results

Effective visualization of alignment results is crucial for interpretation and communication. The following principles enhance the clarity and biological relevance of network figures:

- **Determine Figure Purpose First**: Before creating a visualization, establish its precise purpose and note the key explanation the figure should convey [66]. This determines whether the focus should be on network functionality (often using directed edges with arrows) or structure (typically using undirected edges) [66].
- **Consider Alternative Layouts**: While node-link diagrams are most common, adjacency matrices may be superior for dense networks as they reduce clutter and facilitate the display of edge attributes through color coding [66].
- **Provide Readable Labels and Captions**: Labels should use the same or larger font size as the caption text to ensure legibility [66]. When direct labeling isn't feasible, high-resolution versions should be provided for zooming.
- **Apply Color Purposefully**: Color should be used to enhance, not obscure, the biological story. Select color spaces based on the nature of the data (categorical or quantitative) and ensure sufficient contrast for interpretation [67]. For quantitative data, perceptually uniform color spaces like CIE Luv and CIE Lab are recommended [67].

The following diagram illustrates a recommended workflow for creating effective biological network visualizations:

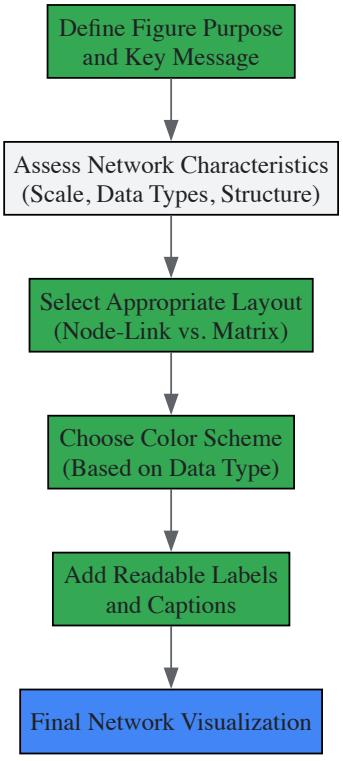

Future Directions and Challenges

The field of biological network alignment continues to evolve, with several promising research directions emerging:

- **Integration of Multiple Data Types**: A paradigm shift is needed from aligning single data types in isolation to collectively aligning all available data types [63]. This approach would integrate PPIs, genetic interactions, gene expression, and structural information to create more comprehensive biological models.
- **Directionality in Regulatory Networks**: Newer resources like STRING are incorporating directionality of regulation, moving beyond undirected interaction networks to better capture the asymmetric nature of biological regulation [65].
- **Three-Dimensional Chromatin Considerations**: For gene regulatory networks, incorporating three-dimensional chromatin conformation data is becoming increasingly important for accurate interpretation of regulatory relationships [68].
- **Unified Alignment Approaches**: Tools like Ulign that unify multiple aligners have shown promise by enabling more complete network alignment than individual methods can achieve alone [63]. These approaches can define biologically relevant soft clusterings of proteins that refine the transfer of annotations across networks.

Despite these advances, fundamental challenges remain. The computational intractability of exact alignment necessitates continued development of efficient heuristics, particularly as network sizes increase. Furthermore, the integration of topological and biological information still lacks a principled framework for determining optimal balancing parameters [63]. As the field progresses, network alignment is poised to become an even more powerful tool for systems-level comparative biology and drug target discovery.

In computational biology, effectively communicating research findings is as crucial as the analysis itself. Visualization transforms complex data into understandable insights, facilitating scientific discovery and collaboration. This guide details creating publication-quality figures using ggplot2 within the tidyverse ecosystem, enabling precise and reproducible visual communication [69].

The grammar of graphics implemented by ggplot2 provides a coherent system for describing and building graphs, making it exceptionally powerful for life sciences research [69]. This technical guide provides computational biology researchers with the methodologies to create precise, reproducible, and publication-ready visualizations.

Core Concepts of ggplot2

ggplot2 constructs plots using a layered grammar consisting of several key components that work together to build visualizations [70].

The Composable Parts of a ggplot

Every ggplot2 visualization requires three fundamental components, with four additional components providing refinement [70]:

- **Data**: The foundational dataset in tidy format (rows are observations, columns are variables)
- **Mapping**: The aesthetic translation of variables to visual properties (`aes()` function)
- **Layers**: The geometric objects (`geom_*()`) and statistical transformations (`stat_*()`) that display data
- **Scales**: Control how data values map to visual aesthetic values
- **Facets**: Create multiple panels based on categorical variables
- **Coordinates**: Define the coordinate system (Cartesian, polar, or map projections)
- **Theme**: Controls visual elements not directly tied to data (background, grids, fonts)

Table 1: Essential ggplot2 geometric objects for computational biology visualization

Geometric Object	Function	Common Use Cases	Key Aesthetics
Points	`geom_point()`	Scatterplots, spatial data	x, y, color, shape, size
Lines	`geom_line()`	Time series, trends	x, y, color, linetype
Boxplots	`geom_boxplot()`	Distribution comparisons	x, y, fill, color
Bars	`geom_bar()`	Counts, proportions	x, y, fill, color
Tiles	`geom_tile()`	Heatmaps, matrices	x, y, fill, color
Density	`geom_density()`	Distribution shapes	x, y, fill, color
Smooth	`geom_smooth()`	Trends, model fits	x, y, color, fill

Workflow for Building ggplots

The layered approach enables incremental plot construction, where each layer adds specific visual elements or transformations.

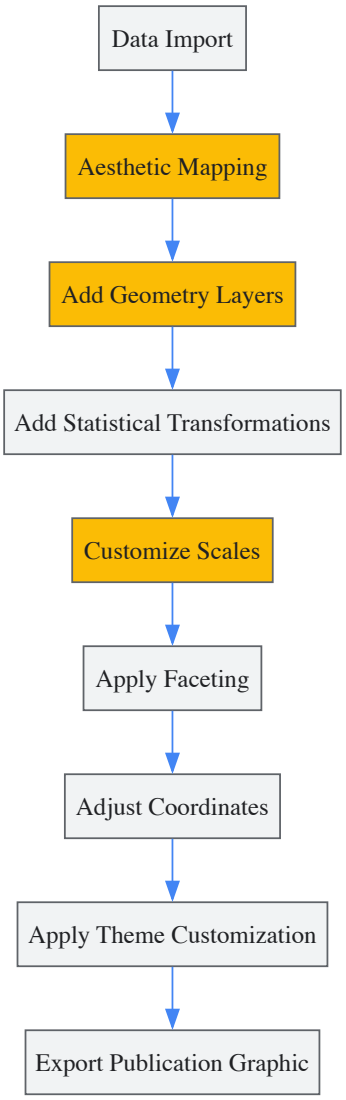

Methodology: Creating Publication-Ready Visualizations

Initial Data Exploration with Palmer Penguins Dataset

The palmerpenguins dataset provides body measurements for penguins, serving as an excellent example for demonstrating visualization principles relevant to biological data [69].

Experimental Protocol 1: Basic Scatterplot Creation

This code establishes the basic relationship between flipper length and body mass, though the result lacks species differentiation and proper styling [69].

Experimental Protocol 2: Enhanced Scatterplot with Species Differentiation

This enhanced visualization differentiates species by color, adds trend lines, and applies publication-appropriate styling.

Color Selection Methodology for Scientific Visualization

Color plays a critical role in accurate data interpretation. Effective scientific color palettes must be perceptually uniform, accessible to colorblind readers, and reproduce correctly in print [71].

Table 2: Color palette options for scientific publication

Palette Type	R Package	Key Functions	Colorblind-Friendly	Best Use Cases
Viridis	`viridis`	`scale_color_viridis()`, `scale_fill_viridis()`	Yes	Continuous data, heatmaps
ColorBrewer	`RColorBrewer`	`scale_color_brewer()`, `scale_fill_brewer()`	Selected palettes	Categorical data, qualitative differences
Scientific Journal	`ggsci`	`scale_color_npg()`, `scale_color_aaas()`, `scale_color_lancet()`	Varies	Discipline-specific publications
Grey Scale	`ggplot2`	`scale_color_grey()`, `scale_fill_grey()`	Yes	Black-and-white publications

Experimental Protocol 3: Implementing Colorblind-Safe Palettes

The viridis palette provides superior perceptual uniformity and colorblind accessibility compared to traditional color schemes [71].

Faceting for Multidimensional Data

Faceting creates multiple plot panels based on categorical variables, enabling effective comparison across conditions—particularly valuable in experimental biology with multiple treatment groups [70].

Experimental Protocol 4: Faceted Visualization

Data Presentation Standards for Computational Biology

Effective data presentation in computational biology requires careful consideration of statistical representation and visual clarity [72].

Statistical Visualization Best Practices

Experimental Protocol 5: Representing Statistical Summaries

This visualization combines distribution information (boxplots), individual data points (jittered points), and summary statistics (mean), providing a comprehensive view of the data while maintaining clarity [72].

Research Reagent Solutions for Computational Biology

Table 3: Essential computational tools for biological data visualization

Tool/Resource	Function	Application in Visualization
R Statistical Environment	Data manipulation and analysis	Primary platform for ggplot2
tidyverse Meta-package	Data science workflows	Provides ggplot2, dplyr, tidyr
palmerpenguins Package	Example dataset	Practice dataset for morphology data
viridis Package	Color palette generation	Colorblind-safe color scales
RColorBrewer Package	Color palette generation	Thematic color palettes
ggthemes Package	Additional ggplot2 themes	Publication-ready plot themes
ggsci Package	Scientific journal color palettes	Discipline-specific color schemes

Advanced Visualization Techniques

Custom Themes for Journal Requirements

Scientific journals often have specific formatting requirements for figures. Creating custom themes ensures consistency across all visualizations in a publication.

Experimental Protocol 6: Developing Custom Themes

Visualization Workflow Integration

Integrating visualization into computational biology analysis pipelines ensures reproducibility and efficiency.

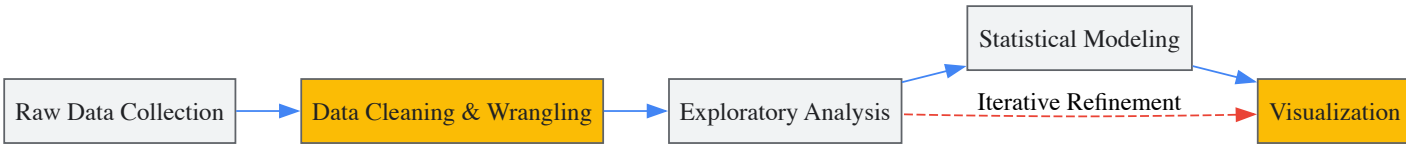

Mastering ggplot2 enables computational biologists to create precise, reproducible visualizations that effectively communicate complex research findings. The layered grammar of graphics approach provides both flexibility and consistency, essential qualities for scientific publication. By implementing the methodologies and protocols outlined in this guide—including color palette selection, statistical representation, and theme customization—researchers can produce publication-quality figures that enhance the clarity and impact of their research. As computational biology continues to evolve, these visualization skills will remain fundamental for translating data into biological insights.

Navigating Common Pitfalls: Strategies for Data Integrity and Analysis Optimization

Ensuring Data Quality and Managing Inconsistent Ontologies

In computational biology, the reliability of scientific conclusions is fundamentally dependent on the quality of the underlying data and the logical consistency of the knowledge representations (ontologies) used for analysis [73] [74]. High-quality data and robustly managed ontologies are prerequisites for producing reproducible research, achieving regulatory compliance in drug development, and accelerating the translation of biological insights into clinical applications [74]. This guide provides an in-depth technical framework for ensuring data quality and tolerating inconsistencies within biological knowledge systems, tailored for researchers, scientists, and drug development professionals embarking on computational biology research.

Ensuring Data Quality in Computational Biology

Data Quality Assurance (QA) in bioinformatics is a proactive, systematic process designed to prevent errors by implementing standardized processes and validation metrics throughout the data lifecycle [74]. It is distinct from Quality Control (QC), which focuses on identifying defects in specific outputs.

The Critical Importance of Data Quality Assurance

- **Research Reproducibility:** Up to **70%** of researchers have failed to reproduce another scientist's experiments, highlighting a "reproducibility crisis" that rigorous QA protocols aim to address [74].
- **Regulatory Compliance:** For pharmaceutical and biotech companies, comprehensive data QA is essential for meeting the documentation standards required by regulatory bodies like the FDA for drug development and clinical trials [74].
- **Cost Reduction and Accelerated Discovery:** A study by the Tufts Center for the Study of Drug Development estimated that improving data quality could reduce drug development costs by up to **25%** by minimizing the need for repeated analyses and reducing false discoveries [74].

Key Components of a Data QA Framework

A robust QA framework assesses data at multiple stages of the bioinformatics pipeline. The key components and their associated metrics are summarized in the table below.

Table 1: Key Data Quality Assurance Metrics Across the Bioinformatics Workflow

QA Stage	Example Metrics	Purpose/Tools
Raw Data Quality Assessment	Phred quality scores, read length distributions, GC content, adapter content, sequence duplication rates [74].	Identifies issues with sequencing runs or sample preparation. Tools: FastQC [74].
Processing Validation	Alignment/mapping rates, coverage depth and uniformity, variant quality scores, batch effect assessments [74].	Tracks reliability of data processing steps (e.g., alignment, variant calling).
Analysis Verification	Statistical significance measures (p-values, q-values), effect size estimates, confidence intervals, model performance metrics [74].	Validates the reliability and robustness of analytical findings.
Metadata & Provenance	Experimental conditions, sample characteristics, data processing workflows with version information [74].	Ensures reproducibility and provides transparency for regulatory review.

Experimental Protocol: A Dynamic QA Approach

Merely measuring data post-generation is insufficient. An advanced experimental methodology involves creating a stabilized experimental platform from control engineering to systematically investigate biological systems [73].

Detailed Methodology:

- **System Stabilization:** Identify and maintain experimental conditions that cause the desired systems behavior. Poor process control is often a bottleneck for systematic experimentation [73].
- **Defined Stimulation:** Stabilize the process around a chosen working point. Apply a defined stimulation to a single input variable while keeping all other process variables constant [73].
- **Dynamic Monitoring:** Monitor the system's response to the change in the isolated input. This allows dynamic system responses to be assigned to a specific input, revealing hierarchical information about complex biological systems [73].
- **Application Example:** This approach has been successfully applied to study the formation of photosynthetic membranes under microaerobic conditions in *Rhodospirillum rubrum* [73].

Managing Inconsistent Ontologies

In ontology engineering, logical inconsistencies are a common challenge during knowledge base construction. A natural approach to reasoning with an inconsistent ontology is to use its maximal consistent subsets, but traditional methods often ignore the semantic relatedness of axioms, potentially leading to irrational inferences [75].

An Embedding-based Approach for Inconsistency-tolerant Reasoning

A novel approach uses distributed semantic vectors (embeddings) to compute the semantic connections between axioms, thereby enabling more rational reasoning [75].

Methodology:

- **Axiom Embedding:** Transform logical axioms into distributed semantic vectors in a high-dimensional space. This captures the semantic meaning of each axiom [75].
- **Semantic Connectivity Analysis:** Use the embedding vectors to compute semantic similarity or relatedness between different axioms [75].
- **Maximal Consistent Subset Selection:** Define and select maximum consistent subsets of the inconsistent ontology based on semantic connectivity, rather than through syntax-based or random selection [75].
- **Inference:** Use this curated, semantically coherent subset to perform inconsistency-tolerant reasoning. Experimental results on several ontologies show that this embedding-based method can outperform existing methods based on maximal consistent subsets [75].

Workflow for Embedding-Based Ontology Management

The following diagram illustrates the logical workflow for managing an inconsistent ontology using the embedding-based approach.

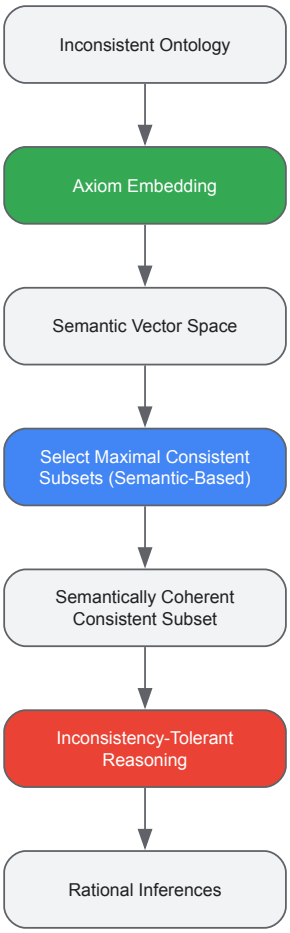

The Scientist's Toolkit: Essential Research Reagents and Materials

The following table details key reagents and computational tools essential for experiments in data quality assessment and ontology management.

Table 2: Essential Research Reagent Solutions for Computational Biology

Item	Function / Explanation
Reference Standards	Well-characterized samples with known properties used to validate bioinformatics pipelines and identify systematic errors or biases [74].
FastQC	A standard tool for generating initial QA metrics for next-generation sequencing data, such as base call quality scores and GC content [74].
Axiom Embedding Library	A computational library (e.g., as described by Wang et al.) that transforms logical axioms into semantic vectors to enable similarity calculation [75].
Stabilized Bioreactor Platform	An experimental platform that applies control engineering to maintain constant process variables, allowing for systematic investigation of dynamic system responses [73].
Automated QA Pipeline	Standardized, automated software pipelines that continuously monitor data quality and flag potential issues for human review, reducing human error [74].

Integrated Workflow for Data Quality and Ontology Management

Bringing together the concepts of data QA and ontology management, the following diagram outlines a comprehensive integrated workflow for computational biology research.

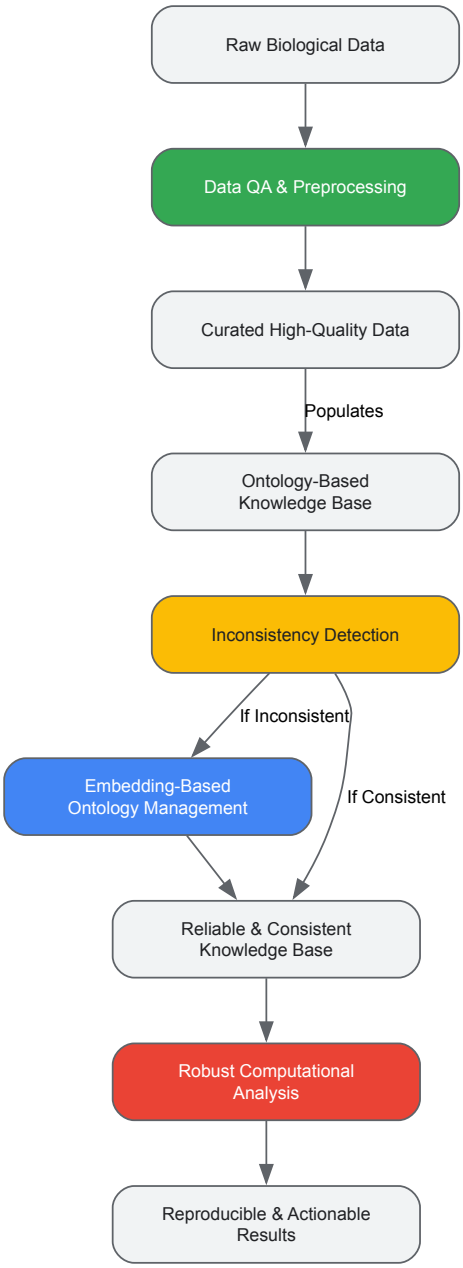

In the field of computational biology, consistent and unambiguous gene and protein nomenclature serves as the fundamental framework upon which research data is built, shared, and integrated. The absence of universal standardization creates "identifier chaos," a significant impediment to data retrieval, cross-species comparison, and scientific communication. This chaos manifests in several ways: the same gene product may be known by different names within a single species, the same name may be applied to gene products with entirely different functions, and orthologous genes across related species are often assigned different nomenclature [76]. For instance, the Trypanosoma brucei gene Tb09.160.2970 has been published under multiple names—KREL1, REL1, TbMP52, LC-7a, and band IV—while the name p34 has been used for two different T. brucei genes, one a transcription factor subunit and the other an RNA-binding protein [76]. This ambiguity complicates literature searching and can lead to the oversight of critical information, potentially resulting in futile research efforts.

For researchers and drug development professionals, this inconsistency directly impacts the efficiency and reliability of computational workflows. Reproducibility, a cornerstone of the scientific method, is jeopardized when the fundamental identifiers for biological entities are unstable or ambiguous. Harmonizing nomenclature is therefore not merely an administrative exercise but a critical prerequisite for robust data science in biology, enabling accurate data mining, facilitating the integration of large-scale omics datasets, and ensuring that computational analyses are built upon a stable foundation.

Core Principles of Modern Biological Nomenclature

Foundational Guidelines for Genes and Proteins

International committees have established comprehensive guidelines to bring order to biological nomenclature. For proteins, a joint effort by the European Bioinformatics Institute (EMBL-EBI), the National Center for Biotechnology Information (NCBI), the Protein Information Resource (PIR),

and the Swiss Institute for Bioinformatics (SIB) has produced the International Protein Nomenclature Guidelines. The core principle is that a good name is **unique, unambiguous, can be attributed to orthologs from other species, and follows official gene nomenclature where applicable** [77].

The HUGO Gene Nomenclature Committee (HGNC) provides the standard for human genes, assigning a unique symbol and name to each gene locus, including protein-coding genes, non-coding RNA genes, and pseudogenes [78]. A critical recommendation that enhances cross-species communication is that **orthologous genes across vertebrate species should be assigned the same gene symbol** [78]. The following table summarizes the key nomenclature authorities and their primary responsibilities.

Table 1: Key Organizations in Gene and Protein Nomenclature

Organization	Acronym	Primary Responsibility	Scope
HUGO Gene Nomenclature Committee [78]	HGNC	Approving unique symbols and names for human loci	Human genes
Vertebrate Gene Nomenclature Committee [79]	VGNC	Standardizing gene names for selected vertebrate species	Vertebrate species
National Center for Biotechnology Information [77]	NCBI	Co-developing international protein nomenclature guidelines	Proteins
European Bioinformatics Institute [77]	EMBL-EBI	Co-developing international protein nomenclature guidelines	Proteins
International Union of Basic and Clinical Pharmacology [80]	NC-IUPHAR	Nomenclature for pharmacological targets (e.g., receptors, ion channels)	Drug targets

Practical Rules for Formatting and Style

Adherence to specific formatting rules is essential for creating machine-readable and easily searchable names. The following principles are universally recommended:

- **Language and Spelling**: Use American English spelling (e.g., "hemoglobin," not "haemoglobin") and avoid diacritics (e.g., "protein spatzle," not "spätzle") [77].
- **Punctuation**: Hyphens should be used to form compound modifiers (e.g., "Ras GTPase-activating protein") but avoided when listing multiple domains (e.g., "ankyrin repeat and SAM domain-containing protein") [77]. Apostrophes, periods, and commas are generally avoided.
- **Numerals**: Use Arabic numerals instead of Roman numerals (e.g., "caveolin-2," not "caveolin-II"), except in widely accepted formal nomenclature like "RNA polymerase II" [77].
- **Capitalization**: Use lowercase for full protein names, except for acronyms or proper nouns (e.g., "tyrosine-protein kinase ABL1") [77]. For proteins, the symbol is typically not italicized, whereas gene symbols are italicized [81].
- **Greek Letters**: Spell out Greek letters in full and in lowercase (e.g., "alpha," "beta," "gamma") when indicating one of a series of proteins [77].
- **Abbreviations**: Avoid using an abbreviation as the complete name (e.g., use "acyl carrier protein," not "ACP"). Standard scientific abbreviations (e.g., DNA, RNA, ATP, FAD) are acceptable as part of a name [77].

A Strategic Framework for Nomenclature Harmonization

The Critical Role of Systematic Identifiers

A powerful strategy to overcome historical naming conflicts is the use of systematic identifiers (SysIDs). Unlike common names, which are dynamic and often conflict, **SysIDs are stable and consistent** across major genomic databases [76]. These identifiers are assigned during genome annotation and provide an unequivocal tag for each predicted gene, even if the understanding of its function evolves or its genomic coordinates change in an updated assembly.

SysIDs are found in differently named fields across databases: as GeneID in EuPathDB, Systematic Name in GeneDB, and Accession Number in UniProt [76]. They are the key to bridging the gap between disparate naming conventions. Including the official SysID for every gene discussed in a manuscript or dataset allows database curators and fellow researchers to unambiguously extract gene-specific functional information, making optimal use of limited curation resources [76].

An Orthology-Driven Naming Pipeline

For genes that lack a standardized name, an orthology-driven pipeline provides a logical and consistent method for assigning nomenclature. This methodology, as implemented by model organism databases like Echinobase, uses a hierarchical decision tree [81].

Table 2: Orthology-Based Naming Hierarchy for Novel Genes

Priority	Orthology Scenario	Assigned Nomenclature	Example
1	Single, clear human ortholog	Use the human gene symbol and name	Human: ABL1 → Echinoderm: ABL1
2	Multiple human orthologs	Use the symbol of the best-matched ortholog	Best match: OR52A1 → Symbol: OR52A1
3	Multiple orthologs in source species for one human gene	Append a number to the human gene stem (e.g., .1, .2)	Human: HOX1 → Genes: HOX1.1, HOX1.2
4	No identifiable orthologs (novel gene)	Retain provisional NCBI symbol (LOC#) or assign name from peer-reviewed literature	LOC10012345 or novel name from publication

The process begins with orthology assignment using integrated tools (e.g., the DRSC Integrative Ortholog Prediction Tool). A gene pair must be supported by multiple algorithms to be considered a true ortholog. The highest priority is given to assigning the human nomenclature where a clear one-to-one ortholog exists, as defined by the HGNC [81]. This approach promotes consistency across vertebrate species and immediately integrates the new gene into a known family and functional context.

Computational Tools and Protocols for Identifier Management

A range of publicly available databases and tools is essential for navigating and implementing standardized nomenclature. These resources provide the authoritative references and computational power needed to resolve identifier conflicts.

Table 3: Essential Bioinformatics Resources for Nomenclature

Resource Name	Function	URL
HGNC Database [78]	Authoritative source for approved human gene nomenclature	www.genenames.org
Guide to PHARMACOLOGY [80]	Peer-reviewed nomenclature for drug targets	www.guidetopharmacology.org
NCBI BLAST [82]	Finding regions of similarity between biological sequences	https://blast.ncbi.nlm.nih.gov/
UniProt [82]	Comprehensive protein sequence and functional information	https://www.uniprot.org/
Ensembl [82]	Genome browser with automatic annotation	https://www.ensembl.org/
DAVID [82]	Functional annotation tools for large gene lists	https://david.ncifcrf.gov/

Experimental Protocol: Resolving an Identifier Conflict

This protocol provides a step-by-step methodology to unambiguously identify a gene or protein from a legacy or ambiguous name, a common task in data curation and literature review.

1. Initial Literature Mining:

- **Action**: Use the ambiguous name (e.g., "p34") and species name in a PubMed search.
- **Goal**: Identify key publications and, crucially, the sequence data or identifiers mentioned (e.g., GenBank accession numbers). Older literature may refer to identifiers from now-outdated assembly versions [76].

2. Database Query with Systematic Identifiers:

- **Action**: Input any discovered stable identifiers (e.g., a SysID like "Tb11.01.7730" or an accession number) into a central database like GeneDB, EuPathDB, or NCBI Gene.
- **Goal**: Access the official gene page, which will list all current and past identifiers, approved nomenclature, and aliases. This serves as the ground truth [76].

3. Orthology Verification and Cross-Species Check:

- **Action**: Use the BLAST tool on the gene page to compare the sequence against human or model organism databases [83]. Consult orthology prediction resources like OrthoDB or DIOPT.
- **Goal**: Confirm the proposed orthology relationship. This step is critical for applying an orthology-based name and for understanding functional conservation [81].

4. Nomenclature Assignment and Synonym Registration:

- **Action**: If the gene is novel or lacks a standardized name, assign a name according to the orthology-driven hierarchy (Table 2). For previously identified genes, ensure the official symbol is used.
- **Goal**: All synonyms and legacy names should be registered in the database's "User Comment" section or as aliases to ensure they remain searchable and linked to the canonical record [76].

The Scientist's Toolkit: Research Reagent Solutions

Table 4: Essential Reagents and Resources for Genomic Research

Reagent / Resource	Function	Usage in Nomenclature Work
SysID (e.g., GeneID, Accession #)	Unique, stable identifier for a gene record	The primary key for unambiguous data retrieval from databases [76]
BLAST Algorithm [82]	Sequence similarity search tool	Verifying orthology relationships based on sequence homology
Orthology Prediction Tools (e.g., DIOPT)	Integrates multiple algorithms to predict orthologs	Providing evidence for orthology-based naming decisions [81]
Database Alias Fields	Stores alternative names and symbols	Ensuring legacy and community-specific names remain linked to the official record [76]
HGNC "Gene Symbol Report"	Defines the approved human gene nomenclature	The authoritative reference for naming human genes and their orthologs [78]

Visualizing the Harmonization Workflow

The following diagram illustrates the logical workflow for resolving identifier conflicts and assigning standardized nomenclature, integrating the principles and protocols described in this guide.

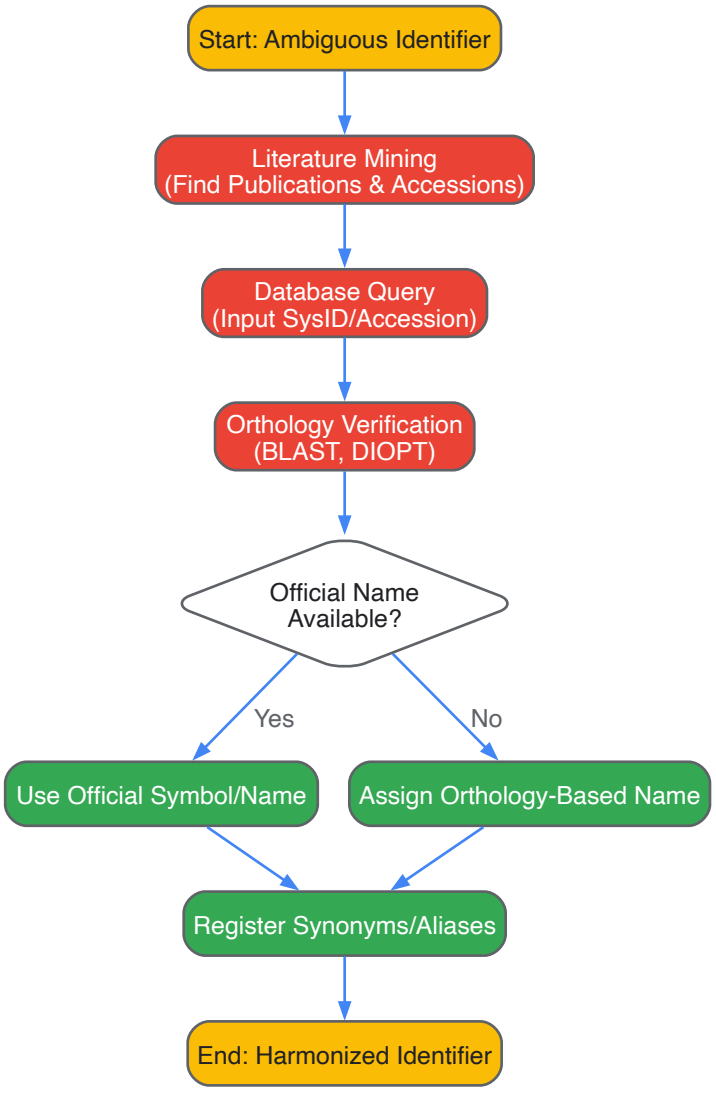

Diagram 1: Identifier Harmonization Workflow

Overcoming identifier chaos is an ongoing community endeavor that requires diligence at both the individual and systemic levels. The following best practices are recommended for researchers and drug development professionals:

- **Mandate SysIDs in Publications**: Journals should require, and authors should provide, the systematic identifier (SysID) for every gene discussed at its first mention in the text and/or in the methods section. This simple act provides a stable bridge to the wealth of functional data in genomic databases [76].
- **Consult Nomenclature Committees Early**: When naming a newly discovered gene or protein, consult international guidelines and relevant nomenclature committees (e.g., HGNC for human genes, NC-IUPHAR for pharmacological targets) before publication to prevent the introduction of new ambiguous names [77] [80].
- **Leverage Orthology for Consistency**: Use the orthology-driven naming hierarchy as a logical framework for assigning standardized names, prioritizing human nomenclature for vertebrate orthologs to ensure cross-species consistency [78] [81].
- **Populate Database Synonym Fields**: Actively work with model organism databases and central repositories to ensure all known synonyms, legacy names, and common abbreviations are listed as aliases for each gene record. This preserves the link between historical literature and modern genomic resources [76].

By adopting these practices and utilizing the computational frameworks and tools outlined in this guide, the scientific community can collectively build a more robust, reproducible, and interconnected data ecosystem for computational biology and drug discovery.

Selecting the Right Computational Model and Network Representation

Computational biology uses mathematical models and computer simulations to understand complex biological systems. For researchers, scientists, and drug development professionals, selecting the appropriate model and network representation is a critical first step that determines the feasibility and predictive power of a study. The core challenge lies in navigating the trade-offs between model complexity, data requirements, and biological accuracy. This guide provides a structured framework for this selection process, contextualized within a broader thesis on computational biology for beginners, focusing on practical methodologies and standardized tools to lower the barrier to entry.

Fundamental Modeling Approaches

Computational models in biology can be broadly categorized by how they represent biochemical interactions and their data requirements. The choice of model depends on the biological question, the type and quantity of available data, and the desired level of quantitative precision.

The table below compares the core characteristics of three common modeling approaches.

Table 1: Comparison of Computational Modeling Approaches

Modeling Approach	Data Requirements	Representation of Species	Key Advantages	Key Limitations
Boolean / Fuzzy Logic [84]	Qualitative interactions (e.g., activates/inhibits)	ON/OFF states (Boolean) or continuous values (Fuzzy)	Low parameter burden; ideal for large, qualitative networks	Cannot predict graded quantities or subtle crosstalk
Logic-Based Differential Equations [84]	Qualitative interactions with semi-quantitative strengths	Continuous activity levels	Predicts graded crosstalk and semi-quantitative outcomes	Requires more parameters than Boolean models
Mass Action / Kinetic Modeling	Precise kinetic parameters (e.g., K~m~, V~max~)	Concentrations	High quantitative accuracy; predicts dynamic trajectories	Experimentally intensive parameter acquisition; difficult to scale

A Practical Guide to Network Representation Formats

Biological networks and models are stored in specialized, machine-readable formats designed for data exchange and software interoperability. The COmputational Modeling in BIology NEtwork (COMBINE) initiative coordinates these community standards [85]. Understanding these formats is essential for selecting tools and sharing models.

Table 2: Common Data Formats for Network Representation and Modeling

Format Name	Primary Purpose	Key Software/Tools	Notable Features
SBML (Systems Biology Markup Language) [85]	Exchanging mathematical models	VCell, COPASI, BioNetGen (>100 tools)	Widely supported XML-based format for model simulation.
SBGN (Systems Biology Graphical Notation) [85]	Visualizing networks and pathways	Disease maps, visualization tools	Standardizes graphical elements for unambiguous interpretation.
BioPAX (Biological Pathway Exchange) [85]	Storing pathway data	PaxTools, Reactome	Enables network analysis, gene enrichment, and validation.
BNGL (BioNetGen Language) [85]	Specifying rule-based models	BioNetGen [85]	Concise text-based language for complex interaction rules.
NeuroML [85]	Defining neuronal cell and network models	NEURON [85]	XML-based format for describing electrophysiological models.
CellML [85]	Encoding mathematical models	Physiome software [85]	Open standard for storing and exchanging computer-based models.

Public AI tools can significantly lower the barrier to understanding these complex formats. They can process snippets of non-human readable code (e.g., SBML, NeuroML) and provide a human-readable summary of the biological entities, interactions, and overall model logic, making systems biology more accessible to non-specialists [85].

Experimental Protocol: Building and Simulating a Network with Netflux

Netflux is a user-friendly tool for constructing and simulating logic-based differential equation models without programming. It uses normalized Hill functions to describe the steady-state activation or inhibition between species, performing the underlying math automatically [84]. The following protocol is adapted from the Netflux tutorial [84].

Getting Started

- **Installation**: Download Netflux from its GitHub repository. It can be run as a desktop application or opened directly within MATLAB [84].

- **Model Loading**: Launch the Netflux graphical user interface (GUI). Use the `File > Open` menu to load a model file (e.g., `exampleNet.xlsx`). The GUI includes sections for Simulation control, model Status, Species Parameters, and Reaction Parameters, alongside a plot for species activity over time [84].

Defining Network Components

A network consists of **species** (proteins, genes) and **reactions** (interactions).

- **Species Parameters**: For each species in your model, define the following in the GUI:
  - **`yinit`**: The initial value of the species before simulation.
  - **`ymax`**: The maximum value the species can attain.
  - **`tau`**: The time constant, controlling how quickly the species can change its value.
- **Reaction Parameters**: For each interaction (reaction), define:
  - **`weight`**: The strength of the relationship.
  - **`n`**: The cooperativity (steepness) of the response.
  - **`EC50`**: The half-maximal effective concentration.

Running Simulations and Perturbations

- In the **Simulation** panel, set the desired simulation time.
- Select species from the "Species to plot" box to visualize their activity.
- To simulate a perturbation (e.g., a drug inhibiting a protein or a genetic knockout), turn the corresponding input reaction on or off within the model file or GUI.
- Run the simulation. The plot will update to show the dynamic response of the selected species to the perturbation, allowing you to observe emergent network behavior.

The following diagram illustrates the workflow for building and analyzing a computational model in Netflux.

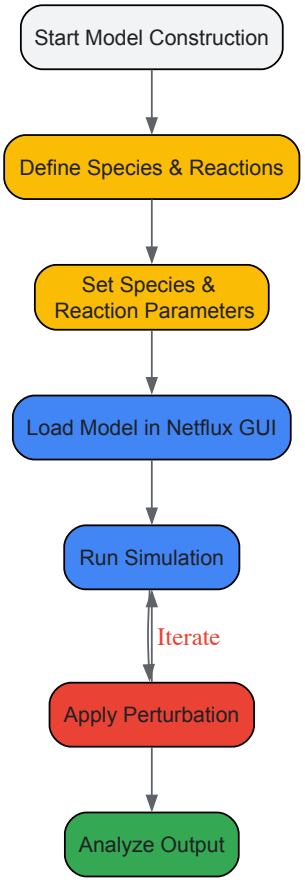

Successful computational work relies on a suite of software tools, data resources, and analytical methods. The table below details key components of the computational biologist's toolkit.

Table 3: Essential Research Reagents and Resources for Computational Biology

Item / Resource	Type	Function / Application
Netflux [84]	Software Tool	A programming-free environment for building and simulating logic-based differential equation models of biological networks.
R with RStudio [49]	Programming Language & IDE	A powerful and accessible language for statistical computing, data analysis, and visualization, widely used in biology.
BioConductor [49]	Software Repository	Provides a vast collection of R packages for the analysis and comprehension of high-throughput genomic data.
COPASI [85]	Software Tool	A stand-alone program for simulating and analyzing biochemical networks using kinetic models.
Virtual Cell (VCell) [85]	Software Tool	A modeling and simulation platform for cell biological processes.
t-test & F-test [86]	Statistical Method	Used to determine if the difference between two experimental results (e.g., from a control and a treatment) is statistically significant.
Reactome / KEGG [85]	Pathway Database	Curated databases of biological pathways used to inform model structure and validate network connections.

Visualizing Network Logic and Perturbations

Effective visualization is key to understanding and communicating the structure and dynamics of a biological network. The diagram below represents a simple, abstract signaling network (ExampleNet [84]), showing how different inputs are integrated to produce an output. This can be directly translated into a model in Netflux or similar tools.

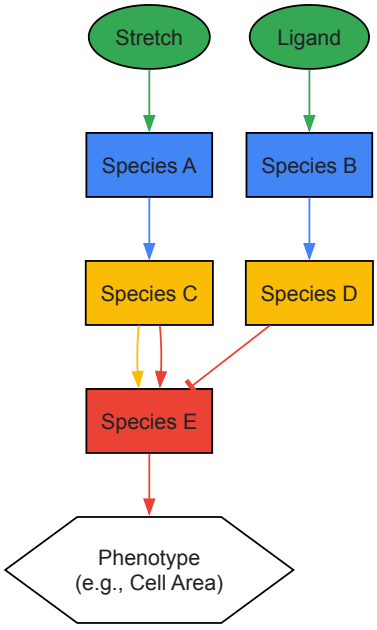

Addressing Challenges in Data Integration from Public Databases

Data integration from public databases represents a critical bottleneck in computational biology, impeding the pace of scientific discovery and therapeutic development. This technical guide examines the core challenges—including data siloing, format incompatibility, and quality inconsistencies—within the context of multidisciplinary biological research. By presenting structured solutions, standardized protocols, and visual workflows, we provide a framework for researchers to overcome these barriers, thereby enabling robust, reproducible, and data-driven biological insights.

The Data Integration Landscape in Computational Biology

The volume and complexity of biological data are expanding at an unprecedented rate. The broader data integration market is projected to grow from **$15.18 billion in 2024 to $30.27 billion by 2030**, reflecting a compound annual growth rate (CAGR) of **12.1%** [87]. The specific market for streaming analytics, crucial for real-time data processing, is growing even faster at a **28.3% CAGR** [87]. This growth is fueled by the recognition that siloed data prevents competitive advantage and scientific innovation.

Within biology, this challenge is acute. A modern research project may include multiple model systems, various assay technologies, and diverse data types, making effective design and execution difficult for any individual scientist [88]. The healthcare and life sciences sector, which generates **30% of the world's data**, is a major contributor to this deluge, with its analytics market expected to reach **$167 billion by 2030** [87]. Success in this environment requires a shift from traditional, single-discipline research models to multidisciplinary, data-driven team science [88].

Table: Key Market Forces Impacting Biological Data Integration

Metric	2024/2023 Value	Projected Value	CAGR	Implication for Computational Biology
Data Integration Market	$15.18 billion [87]	$30.27 billion by 2030 [87]	12.1% [87]	Increased tool availability and strategic importance
Streaming Analytics Market	$23.4 billion in 2023 [87]	$128.4 billion by 2030 [87]	28.3% [87]	Shift towards real-time data processing capabilities
Healthcare Analytics Market	$43.1 billion in 2023 [87]	$167.0 billion by 2030 [87]	21.1% [87]	Massive growth in biomedical data requiring integration
AI Venture Funding	$100 billion [87]	-	-	Heavy investment in AI, which depends on integrated data

Core Challenges in Integrating Public Biological Data

Data Format and Schema Incompatibility

This is one of the most pervasive challenges, arising when disparate data sources, each with unique structures and formats, need to be combined [89]. Public databases often store data in different formats such as JSON, XML, CSV, and specialized bioinformatics formats, each with distinct ways of representing information [89].

Specific Manifestations:

- **Schema Evolution:** As public databases update, their schemas change, requiring continuous maintenance of mapping rules [89].
- **Data Type Mismatches:** A date might be stored as a string in one database (e.g., "2025-11-21") and as a date object in another, necessitating careful conversion [89].
- **Structural Differences:** Hierarchical data from one source (e.g., nested JSON from an API) must be flattened to fit into a relational database table [89].

Data Quality and Consistency Issues

Data from public sources is often plagued by inconsistencies, inaccuracies, and structural variations. Integrating data without addressing these underlying quality problems leads to an unreliable combined dataset, hindering effective analysis and decision-making [89] [90].

Common Problems:

- **Duplicate Records:** Redundant entries for the same biological entity (e.g., a gene or protein) can skew analysis.
- **Missing Values:** Incomplete data for key fields requires strategic imputation or handling.
- **Inconsistent Identifiers:** The same entity may be referred to by different names or codes across databases (e.g., gene symbols vs. Ensembl IDs), creating ambiguity and preventing a unified view [89] [88].

System Compatibility and Data Silos

Public databases are designed to operate independently, often using incompatible technologies or standards. This lack of compatibility is a major blocker for seamless data exchange [90]. Furthermore, the "siloed" nature of these databases prevents a unified view of biological knowledge, limiting strategic insights [90]. This is compounded by the fact that computational biologists often face budget cuts on collaborative projects, undermining their ability to provide sustained integration support [88].

Ethical, Compliance, and Resource Barriers

Clinical and genomic data often include sensitive information, creating infrastructural, ethical, and cultural barriers to access [88]. These data are frequently distributed and disorganized, leading to underutilization. Leadership must enforce policies to share de-identifiable data with interoperable metadata identifiers to unlock new insights from multimodal data integration [88].

Quantitative Analysis of Data Integration Challenges

The following table synthesizes key quantitative data on the challenges and adoption rates relevant to computational biology.

Table: Data Integration Challenges and Adoption Metrics

Challenge / Trend	Key Statistic	Impact / Interpretation
AI Adoption Barrier	95% cite data integration as the primary AI adoption barrier [87]	Highlights the critical role of integration in enabling modern AI-driven biology
Data Governance Maturity	80% of data governance initiatives predicted to fail [87]	Underscores the difficulty in establishing effective data management policies
Talent Shortage	87% of companies face data talent shortages [90]	Limits in-house capacity for complex integration projects in research labs
Application Integration	Large enterprises have only 28% of their ~900 applications integrated [87]	Illustrates the pervasive nature of siloed systems, even in well-resourced organizations
Event-Driven Architecture	72% of global organizations use EDA, but only 13% achieve org-wide maturity [87]	Shows the adoption of modern real-time architectures, but a significant maturity gap

Solutions and Methodological Frameworks

Strategic and Collaborative Approaches

- **Deep Integration and Team Science:** The solution requires "deep integration" between biology and computational sciences, moving away from the traditional single-investigator model [88]. This involves engaging collaborators with necessary expertise throughout the **entire project life cycle**, from design to interpretation, to avoid costly missteps [88].
- **Respect and Budget Alignment:** Computational biologists should not be seen as service providers but as equal collaborators. It is critical to have transparent discussions about expertise, goals, and expectations upfront [88]. Furthermore, budgets must be preserved for computational work, which is often mistakenly perceived as "free," to ensure accurate, reproducible analyses [88].

Technical Solutions and Architectures

- **Adopt Data Fabric Architectures:** A data fabric acts as a flexible, unified framework for managing and integrating diverse data types across various systems, simplifying access and analysis [90].
- **Utilize Flexible Integration Platforms (iPaaS):** Integration Platform as a Service (iPaaS) solutions are growing rapidly (25.9% CAGR) and offer pre-built connectors to link disparate systems, reducing integration time and complexity [87] [90].
- **Implement Event-Driven Architectures (EDA) and Stream Processing:** For real-time data needs, EDA and technologies like Apache Kafka (used by over 40% of Fortune 500 companies) enable systems to respond to individual data changes as they occur, powering real-time analytics [89] [87].
- **Leverage AI-Driven Data Quality Tools:** Automated validation and cleansing tools can help ensure data consistency, accuracy, and reliability as data flows from multiple sources [90].

Standardized Protocol for Data Integration

The following workflow provides a detailed methodology for a typical data integration project in computational biology.

Experimental Protocol: Three-Phase Data Integration Workflow

Objective: To create a unified, analysis-ready dataset from multiple public biological databases.

Phase 1: Project Scoping and Source Evaluation

- **Step 1: Define the Biological Question.** Clearly articulate the research goal (e.g., "Identify genes associated with Disease X that are co-expressed across tissues Y and Z").
- **Step 2: Identify Relevant Public Data Sources.** Select databases (e.g., NCBI Gene, UniProt, GEO, PDB) and document their specific APIs, download formats, and licensing/usage terms.
- **Step 3: Establish a Canonical Data Model.** Design a standardized target schema that all source data will be mapped to. This model should define entities (e.g., Gene, Protein, Expression), their attributes, and relationships.

Phase 2: Implementation and Quality Control

- **Step 4: Automated Data Extraction.** Script data pulls from source APIs or FTP sites using tools like `wget`, `cURL`, or language-specific libraries (e.g., `requests` in Python). Schedule regular updates if needed.

- **Step 5: Data Validation and Profiling.** Perform initial checks on extracted data:
  - **Completeness Check:** Calculate the percentage of missing values for critical fields.
  - **Format Validation:** Ensure data types (e.g., integer, string, date) conform to expectations.
  - **Value Validation:** Check for values outside plausible ranges (e.g., negative expression values).
- **Step 6: Transformation and Harmonization.**
  - **Identifier Mapping:** Use official mapping services (e.g., UniProt ID mapping) to resolve inconsistent identifiers to a standard (e.g., all genes to Ensembl IDs).
  - **Schema Mapping:** Transform source schemas to align with the canonical model.
  - **Data Enrichment:** Integrate additional data points from other sources to fill gaps.
- **Step 7: Master Data Record Creation.** Resolve duplicates using deterministic or probabilistic matching to create a single, trusted record for each entity (e.g., a "golden record" for each gene).

Phase 3: Deployment and Documentation

- **Step 8: Load Integrated Data.** Load the final, curated dataset into a target system, such as a SQL database for structured querying or a cloud data warehouse (e.g., BigQuery, Redshift).
- **Step 9: Implement Access Controls.** Define role-based access permissions to ensure compliance with data usage agreements, especially for sensitive clinical data.
- **Step 10: Comprehensive Documentation.** Create detailed documentation covering the source systems, all transformation rules, the data model, and data quality metrics.

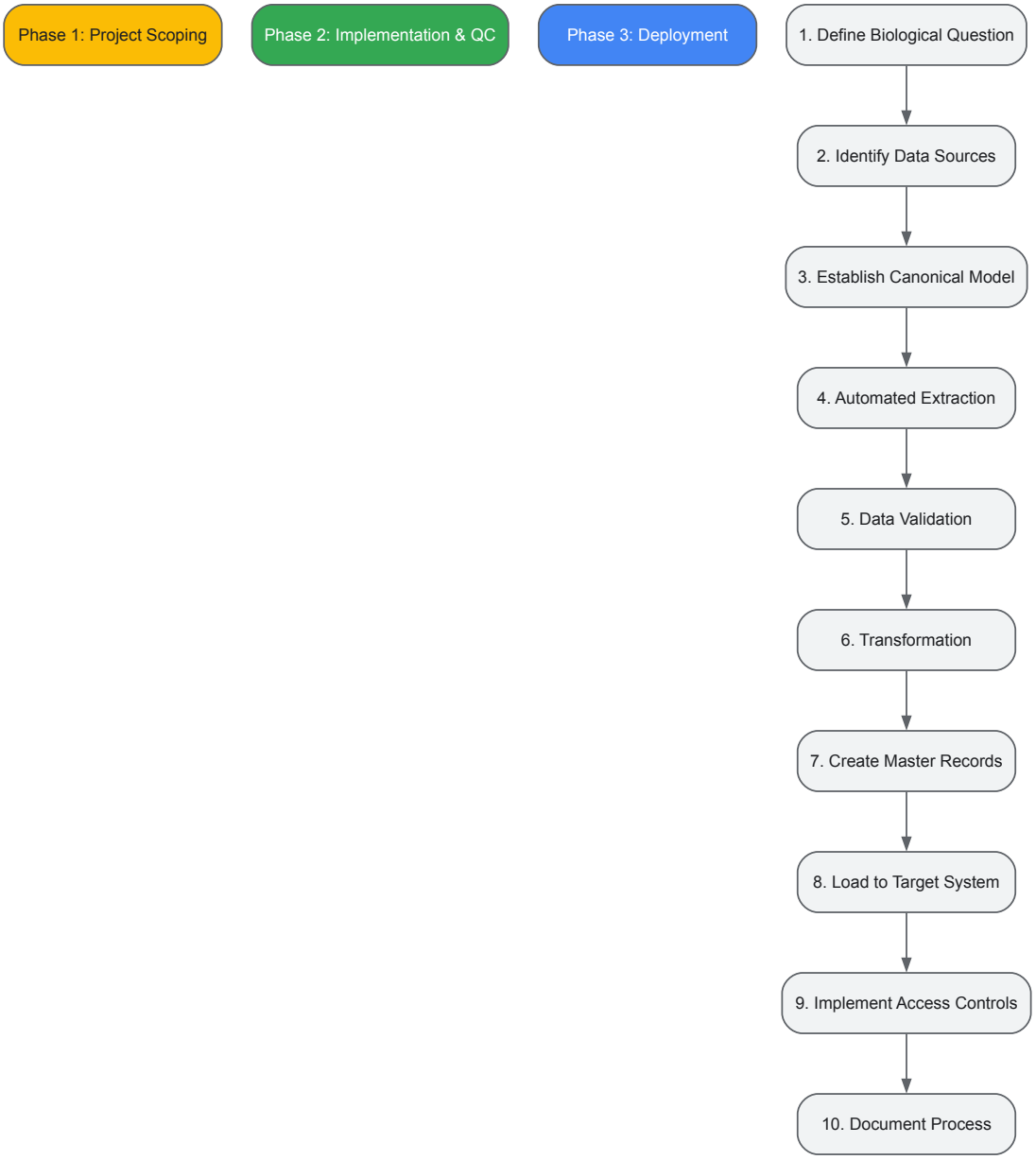

Diagram 1: Three-phase workflow for integrating public database data.

The Scientist's Toolkit: Research Reagent Solutions

The following table details key "reagents" – the essential tools and platforms – required for successful data integration in computational biology.

Table: Research Reagent Solutions for Data Integration

Tool Category	Example Technologies	Primary Function	Considerations for Use
Integration Platforms (iPaaS)	Rapidi [90], Informatica, Talend [89]	Provides pre-built connectors and templates to link disparate systems (CRMs, ERPs, DBs) with reduced coding.	Ideal for SMBs or labs with limited IT staff; look for low-code options [90].
Data Pipeline Tools	Apache NiFi [89], Talend [89], cloud-native ELT tools	Automates the Extract, Transform, Load (ETL) or Extract, Load, Transform (ELT) processes for data movement and transformation.	Market growing at 26.8% CAGR; modern ELT is faster than traditional ETL [87].
Streaming Data Platforms	Apache Kafka (Confluent) [89] [87], Microsoft Azure Stream Analytics, Google Cloud Dataflow	Handles real-time data streams for instant consolidation and analysis, using event-driven architectures.	Used by 40%+ of Fortune 500; essential for time-sensitive applications like sensor data [87].
Data Quality & Cleansing	Informatica Data Quality, Talend Data Quality, IBM InfoSphere QualityStage [89]	Automates data profiling, standardization, and deduplication to ensure reliability of integrated data.	Crucial for addressing inconsistencies from multiple public sources [89] [90].
Master Data Management (MDM)	Informatica MDM, IBM InfoSphere MDM, SAP Master Data Governance	Creates a single, trusted source of truth for key entities like genes, proteins, or compounds across the organization.	Resolves inconsistent reference data and identifiers from different databases [89].

Visualizing the Data Integration Architecture

A robust technical architecture is foundational to solving data integration challenges. The following diagram, created with the specified color palette, illustrates a modern, scalable architecture suitable for computational biology research.

Diagram 2: Proposed architecture for a biological data integration platform.

Best Practices for Computational Workflows and Documentation

Computational workflows are unified environments that integrate **data management**, **workflow orchestration**, **analysis tools**, and **collaboration features** to accelerate biological research [91]. Unlike standalone tools or traditional high-performance computing (HPC) clusters, these platforms provide **end-to-end solutions** for processing, analyzing, and sharing complex biological datasets, forming the operational backbone for modern life sciences organizations. For beginners in computational biology, understanding and implementing robust workflow practices is essential for conducting research that is **reproducible**, **scalable**, and **transparent**.

The life sciences industry is experiencing an unprecedented data explosion, with genomics data doubling every seven months and over **105 petabytes of precision health data** managed on modern platforms [91]. With **2.43 million monthly workflow runs** executed globally, researchers must transform this data deluge into actionable insights through systematic computational approaches. This guide establishes fundamental practices for constructing and documenting workflows that maintain scientific rigor while accommodating the scale of contemporary biomedical research.

Core Principles of Effective Workflows

FAIR Workflow Principles

Implementing the **FAIR principles** (Findable, Accessible, Interoperable, Reusable) for computational workflows reduces duplication of effort, assists in the reuse of best practice approaches, and ensures workflows can support reproducible and robust science [92]. FAIR workflows draw from both FAIR data and software principles, proposing explicit method abstractions and tight bindings to data while functioning as executable pipelines with a strong emphasis on code composition and data flow between steps [92].

Table 1: FAIR Principles Implementation for Workflows

Principle	Key Requirements	Implementation Examples
Findable	Persistent identifiers (PID), rich metadata, workflow registries	WorkflowHub registry, Bioschemas metadata standards

Principle	Key Requirements	Implementation Examples
Accessible	Standardized protocols, authentication/authorization, long-term access	GA4GH APIs, RO-Crate metadata packaging
Interoperable	Standardized formats, schema alignment, composable components	Common Workflow Language (CWL), Nextflow, Snakemake
Reusable	Detailed documentation, license information, provenance records	LifeMonitor testing service, containerized dependencies

Technical Robustness and Reproducibility

Modern bioinformatics platforms make **reproducibility automatic** through version control for both pipelines and software dependencies, ensuring analyses run today can be perfectly replicated years later [91]. This technical robustness is achieved through:

- **Containerization**: Using Docker or Singularity containers to encapsulate software dependencies and eliminate the "it works on my machine" problem [91]
- **Workflow Versioning**: Pinning specific versions of pipelines, reference genomes, and parameters for each execution [91]
- **Provenance Tracking**: Maintaining detailed run tracking and lineage graphs that provide a complete, immutable audit trail of all computational operations [91]
- **Portability**: Designing workflows that can execute across diverse environments, from cloud platforms (AWS, GCP, Azure) to on-premise HPC clusters [91]

Workflow Architecture and Design Patterns

Core Components of Bioinformatics Platforms

A robust bioinformatics platform requires several integrated components that work together to support the entire research lifecycle [91]:

- **Data Management**: Goes beyond simple storage to include automated ingestion of raw data (FASTQ, BCL files), running standardized quality control checks (FastQC), and capturing rich, structured metadata that adheres to FAIR principles [91].
- **Workflow Orchestration**: Serves as the engine that drives analysis, allowing execution of complex, multi-step bioinformatics pipelines in a standardized, reproducible, and scalable manner [91].
- **Analysis Environments**: Provides interactive spaces like Jupyter notebooks and RStudio, integrated with the platform's data and compute resources, alongside visualization tools for exploratory data analysis [91].
- **Security & Governance**: Encompasses granular Role-Based Access Controls (RBAC), comprehensive audit trails, and robust compliance frameworks to meet standards like HIPAA and GDPR when handling sensitive data [91].

Workflow Design Methodology

Effective workflow design follows a structured approach that balances flexibility with standardization. The diagram below illustrates the core workflow architecture and relationships between components:

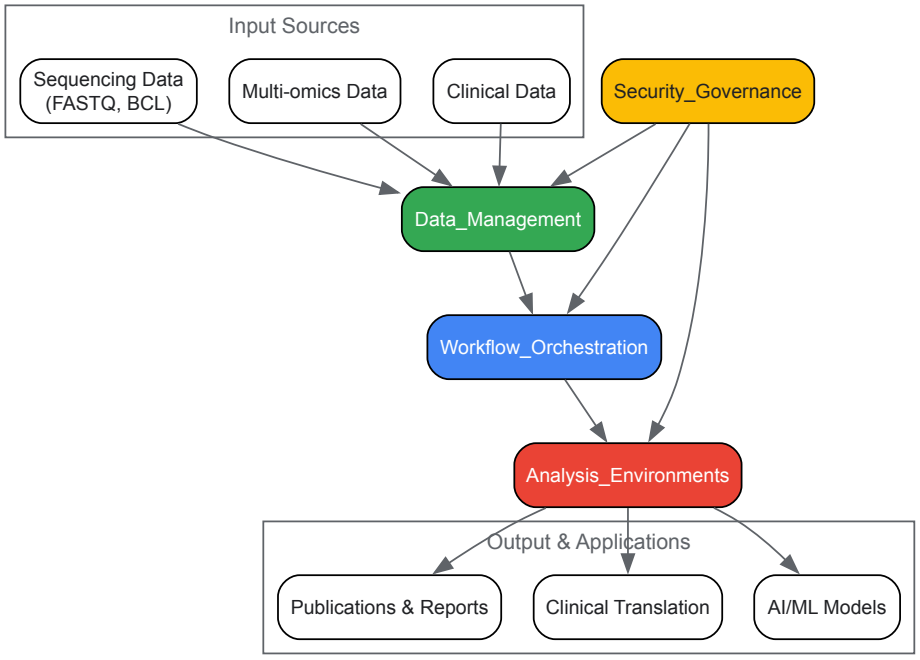

Implementation Protocols and Methods

Foundational Omics Analysis Protocols

Secondary analysis of next-generation sequencing data forms the backbone of genomic research, with standardized pipelines for whole genome sequencing (WGS), whole exome sequencing (WES), and RNA-seq [91]. The protocol below outlines a reproducible RNA-seq analysis workflow:

Protocol 1: Bulk RNA-seq Differential Expression Analysis

- **Experimental Design and Sample Preparation**
  - Ensure adequate biological replicates (minimum n=3 per condition)
  - Randomize processing order to avoid batch effects
  - Include quality control samples throughout workflow
- **Data Acquisition and Quality Control**
  - Receive FASTQ files from sequencing facility
  - Run FastQC for initial quality assessment
  - Execute MultiQC to aggregate quality metrics across samples
  - Document quality metrics in project repository
- **Read Alignment and Quantification**
  - Select appropriate reference genome (e.g., GRCh38)
  - Align reads using STAR aligner with standard parameters
  - Generate count matrices using featureCounts
  - Cross-check mapping rates and library complexities
- **Differential Expression Analysis**
  - Import counts into R/Bioconductor environment
  - Perform normalization and filtering
  - Conduct differential expression with DESeq2
  - Apply multiple testing correction (Benjamini-Hochberg)
- **Functional Interpretation**
  - Perform gene set enrichment analysis
  - Visualize results with volcano plots and heatmaps
  - Generate annotated reports for biological interpretation

Multi-omics Integration Methodology

True multi-modal data support is critical for comprehensive biological insight [91]. The following protocol enables integrated analysis across multiple data types:

Protocol 2: Multi-omics Data Integration

- **Data Harmonization**
  - Normalize individual omics datasets using platform-specific methods
  - Apply batch effect correction using ComBat or similar algorithms
  - Transform data to comparable scales
- **Concatenation-Based Integration**
  - Merge molecular features into a unified data matrix
  - Apply dimensionality reduction (PCA, UMAP)
  - Identify cross-omics patterns and outliers
- **Network-Based Integration**
  - Construct similarity networks for each data type
  - Apply network fusion methods
  - Identify multi-omics modules
- **Model-Based Integration**
  - Implement multi-view learning approaches
  - Train supervised models for clinical outcome prediction
  - Validate models using cross-validation

Documentation and Metadata Standards

Comprehensive Workflow Documentation

Effective documentation transforms workflows from disposable scripts into reusable research assets. Documentation should include:

- **Methodological Descriptions**: Detailed explanations of analytical approaches with scientific justification
- **Parameter Documentation**: Complete description of all parameters with recommended values and effects
- **Example Datasets**: Included test data that validates workflow execution
- **Troubleshooting Guides**: Common error scenarios and resolution strategies
- **Performance Characteristics**: Computational requirements and expected runtime

Provenance Capture and Reporting

Provenance tracking creates an immutable record of computational activities, capturing every detail including the exact container image used, specific parameters chosen, reference genome build, and checksums of all input and output files [91]. This creates an unbreakable chain of provenance essential for publications, patents, and regulatory filings.

Table 2: Essential Provenance Metadata Elements

Metadata Category	Specific Elements	Capture Method
Workflow Identity	Name, version, PID, authors	Workflow registry, CODEOWNERS
Execution Context	Timestamp, compute environment, resource allocation	System logs, container metadata
Parameterization	Input files, parameters, configuration	Snapshotted config files
Software Environment	Tool versions, container hashes, dependency graph	Container registries, package managers
Data Provenance	Input data versions, checksums, transformations	Data versioning systems

The Scientist's Computational Toolkit

Essential Research Reagent Solutions

Successful computational biology requires both software tools and methodological frameworks. The table below details essential components for establishing a robust computational research environment:

Table 3: Essential Computational Research Reagents

Tool Category	Specific Solutions	Function and Application
Workflow Languages	Nextflow, Snakemake, CWL, WDL	Define portable, scalable computational pipelines with built-in parallelism and reproducibility
Containerization	Docker, Singularity, Conda	Package software dependencies to ensure consistent execution across environments
Programming Environments	R/Bioconductor, Python, Jupyter	Interactive analysis and development with domain-specific packages for biological data
Data Management	RO-Crate, DataLad, WorkflowHub	FAIR-compliant data packaging, versioning, and publication
Provenance Capture	YesWorkflow, ProvONE, Research Object Crate	Standardized tracking of data lineage and computational process
Visualization	ggplot2, Plotly, IGV, Cytoscape	Create publication-quality figures and specialized biological data visualizations
Collaboration Platforms	Git, CodeOcean, Renku, Binder	Version control, share, and execute computational analyses collaboratively

Workflow Execution and Orchestration

The relationship between workflow components, execution systems, and computational environments can be visualized as follows:

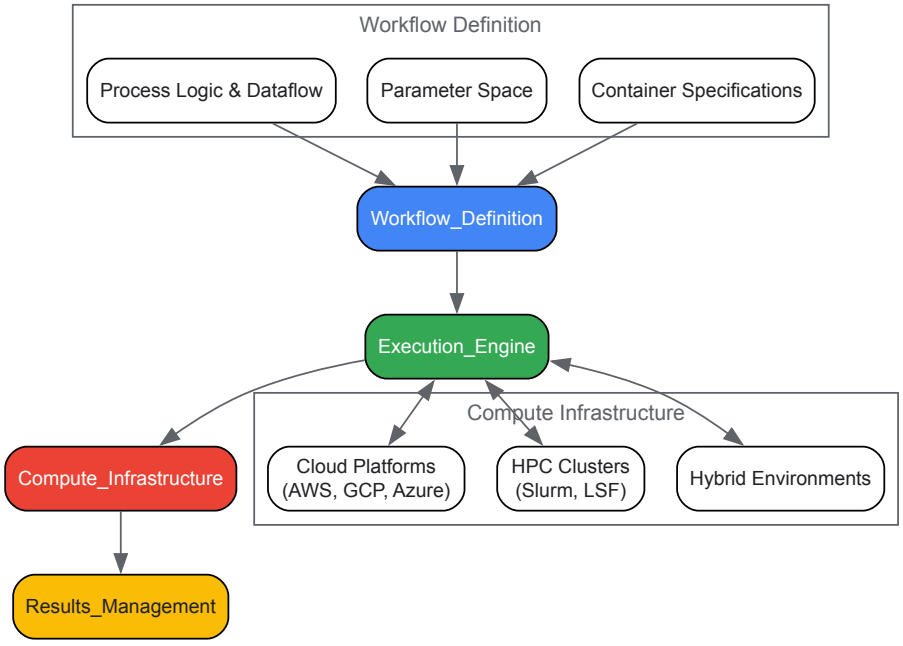

Trustworthy Machine Learning in Biomedical Research

As machine learning becomes increasingly central to biomedical research, the need for trustworthy models is more pressing than ever [93]. Trustworthiness is the property of an ML-based system that emerges from the integration of **technical robustness**, **ethical responsibility**, and **domain awareness**, ensuring that its behavior is reliable, transparent, and contextually appropriate for biomedical applications [93].

Dimensions of ML Trustworthiness

- **Technical Robustness**: ML-based systems can accumulate technical debt through fragile data pipelines, poorly versioned models, and lack of robust monitoring that makes them difficult to maintain and prone to failure [93]
- **Ethical Responsibility**: ML systems may violate principles of privacy through excessive data collection or poor anonymization, exhibit bias and lack fairness due to skewed training data, and lack explainability, making them opaque to end-users [93]

- **Domain Awareness**: Without contextual information, ML systems might capture statistical correlations but miss clinically meaningful insights, potentially leading to unsafe or ineffective recommendations [93]

Implementing Trustworthy ML Practices

Before applying ML methods to biomedical data, carefully evaluate all potential consequences, with particular attention to possible negative outcomes [93]. This includes considering all stakeholders involved in a study and reflecting on potential consequences—positive and negative, intended and unintended—of the research outcomes [93]. Researchers should define trustworthiness specifically for their biomedical applications, recognizing that its meaning can vary depending on the domain, data, and other contextual factors [93].

Ensuring Robust Results: A Framework for Model Validation and Tool Comparison

Benchmarking Platforms and Neutral Evaluation of Computational Methods

In computational biology, **benchmarking** is a critical process for rigorously comparing the performance of different computational methods using well-characterized reference datasets. The field is characterized by a massive and growing number of computational tools; for instance, over 1,300 methods are listed for single-cell RNA-seq data analysis alone [94]. This abundance creates significant challenges for researchers and drug development professionals in selecting appropriate tools. Benchmarking studies aim to provide **neutral, evidence-based comparisons** to guide these choices, highlight strengths and weaknesses of existing methods, and advance methodological development in a principled manner [95] [94].

Benchmarks generally follow a structured process involving: (1) formulating a specific computational task, (2) collecting reference datasets with known ground truth, (3) defining performance criteria, (4) evaluating methods across datasets, and (5) formulating conclusions and guidelines [94]. These studies can be conducted by method developers themselves, by independent groups in what are termed "neutral benchmarks," or as community challenges like those organized by the DREAM consortium [95]. The ultimate goal is to move toward a **continuous benchmarking ecosystem** where methods are evaluated systematically, transparently, and reproducibly as the field evolves [96].

The Critical Need for Neutral Evaluation

Neutral benchmarking—conducted independently of method development—provides particularly valuable assessments for the research community. While method developers naturally benchmark their new tools against existing ones, these comparisons risk **potential biases** through selective choice of competing methods, parameters, or evaluation metrics [95] [94]. In fact, it is "almost a foregone conclusion that a newly proposed method will report comparatively strong performance" in its original publication [94].

Neutral benchmarks address this by striving for **comprehensive method inclusion** and balanced familiarity with all included methods, reflecting typical usage by independent researchers [95]. Over 60% of recent benchmarks in single-cell data analysis were conducted by authors completely independent of the methods being evaluated [94]. This independence is crucial for generating trusted recommendations that help method users select appropriate tools for their specific biological questions and experimental contexts.

For drug development professionals, neutral benchmarks provide critical guidance on which computational methods are most likely to generate reliable, reproducible results for target identification, validation, and other key pipeline stages. They help reduce costly errors resulting from method selection based solely on familiarity or prominence rather than demonstrated performance.

Core Components of a Benchmarking Framework

Defining the Benchmarking Scope and Methodology

A well-designed benchmark begins with a clear definition of its purpose and scope. The **computational task** must be precisely formulated—whether it's differential expression analysis, cell type identification, expression forecasting, or other analytical tasks [94]. The benchmark should specify inclusion criteria for methods, which often include freely available software, compatibility with common operating systems, and successful installation without excessive troubleshooting [95].

For method selection, neutral benchmarks should aim to include **all available methods** for a given analysis type, or at minimum a representative subset including current best-performing methods, widely-used tools, and simple baseline approaches [95]. The selection process must be transparent and justified to avoid perceptions of bias. In community challenges, method selection is determined by participant engagement, requiring broad communication through established networks [95].

Table 1: Key Components in Benchmarking Study Design

Component	Description	Considerations
Task Definition	Precise specification of the computational problem to be solved	Should reflect real-world biological questions; can be a subtask of a larger analysis pipeline

Component	Description	Considerations
Method Selection	Process for choosing which computational methods to include	Should be comprehensive or representative; inclusion criteria should be clearly stated and impartial
Dataset Selection	Choice of reference datasets for evaluation	Should include diverse data types (simulated and real) with appropriate ground truth where possible
Performance Metrics	Quantitative measures for comparing method performance	Should include multiple complementary metrics; chosen based on biological relevance

Dataset Selection and Ground Truth

The selection of reference datasets is arguably the most critical design choice in benchmarking. Datasets generally fall into two categories: **simulated data** and **real experimental data**. Simulated data offer the advantage of known ground truth, enabling clear calculation of performance metrics, but must accurately reflect properties of real biological data [95]. Real data often lack perfect ground truth, requiring alternative evaluation strategies such as comparison against established gold standards or manual curation [95].

A robust benchmark should include **multiple datasets** representing diverse biological conditions and technological platforms. Recent surveys of single-cell benchmarks show a median of 8 datasets per study, with substantial variation (range: 1 to thousands) [94]. This diversity helps ensure that method performance is evaluated across a range of conditions relevant to different biological contexts and drug development applications.

Performance Metrics and Evaluation Strategies

Selecting appropriate **performance metrics** is essential for meaningful benchmarking. These metrics should be chosen based on biological relevance and may include statistical measures (sensitivity, specificity), correlation coefficients, error measures (MAE, MSE), or task-specific metrics like cell type classification accuracy [59]. Recent benchmarks have used between 1 and 18 different metrics (median: 4) to capture different aspects of performance [94].

A key consideration is that **different metrics** can lead to substantially different conclusions about method performance [59]. Therefore, benchmarks should report multiple complementary metrics and provide guidance on their interpretation in different biological contexts. For expression forecasting, for instance, metrics might include gene-level error measures, performance on highly differentially expressed genes, and accuracy in predicting cell fate changes [59].

Quantitative Landscape of Current Benchmarks

Recent analyses of benchmarking practices in computational biology reveal both strengths and limitations in current approaches. A meta-analysis of 62 single-cell benchmarks published between 2018-2021 provides quantitative insights into current practices [94]:

Table 2: Scope of Recent Single-Cell Benchmarking Studies

Aspect	Minimum	Maximum	Median
Number of Datasets	1	>1000	8
Number of Methods	2	88	9
Number of Evaluation Criteria	1	18	4

The same analysis found that **visualization methods**, which account for nearly 40% of available single-cell tools, were formally benchmarked in only one study, highlighting significant gaps in benchmarking coverage [94]. Most benchmarks (72%) were first released as preprints, promoting rapid dissemination, and 66% tested only default parameters of methods [94].

Regarding open science practices, while input data is available in 97% of benchmarks, intermediate results (method outputs) and performance results are available in only 19% and 29% of studies, respectively [94]. This limits the community's ability to extend or reanalyze benchmarking results. Fewer than 25% of benchmarks use workflow systems, and containerization remains underutilized despite mature technologies [94].

Implementing Benchmarking Platforms: Technical Architecture

Workflow Orchestration and Provenance Tracking

Robust benchmarking platforms require **formal workflow systems** to ensure reproducibility and transparency. Over 350 workflow languages, platforms, or systems exist, with the Common Workflow Language (CWL) emerging as a standard [96]. Workflow systems help automate the execution of methods on benchmark datasets in a consistent, version-controlled manner.

A key advantage of workflow-based benchmarking is comprehensive **provenance tracking**—recording all inputs, parameters, software versions, and environment details that generated each result [96]. This enables exact reproduction of results and facilitates debugging when methods fail or produce unexpected outputs. The PEREGGRN expression forecasting benchmark exemplifies this approach, using containerized methods and configurable benchmarking software [50].

Software Environment Management

Consistent **software environments** are essential for fair method comparisons. Containerization technologies like Docker and Singularity help create reproducible, isolated environments that ensure methods run with their specific dependencies without conflict [96]. This is particularly important in computational biology, where methods may require different versions of programming languages (R, Python) or system libraries.

Benchmarking platforms should decouple environment handling from workflow execution, allowing methods to be evaluated in their optimal environments while maintaining consistent execution patterns [96]. The GGRN framework for expression forecasting implements this principle by interfacing with containerized methods while maintaining a consistent evaluation pipeline [50].

Case Study: Expression Forecasting Benchmark

A recent benchmark of expression forecasting methods provides an instructive example of comprehensive benchmarking design [50]. The study created the PEREGGRN platform incorporating 11 large-scale perturbation datasets and the GGRN software engine encompassing multiple forecasting methods.

Key design elements included:

- A **nonstandard data split** where no perturbation condition appears in both training and test sets, essential for evaluating performance on novel perturbations
- **Special handling** of directly targeted genes to avoid illusory success from trivial predictions
- **Multiple evaluation metrics** spanning different aspects of forecasting performance, including gene-level error, performance on highly differential genes, and cell type classification accuracy
- **Modular software architecture** enabling comparison of individual pipeline components and full methods

The benchmark revealed that expression forecasting methods rarely outperform simple baselines, highlighting the challenge of this task despite methodological advances [50]. It also demonstrated how different evaluation metrics can lead to substantially different conclusions about method performance, underscoring the importance of metric selection in benchmarking design.

Essential Tools and Research Reagents

Implementing robust benchmarks requires a collection of specialized tools and resources. The table below summarizes key components of the benchmarking toolkit:

Table 3: Essential Research Reagents for Computational Benchmarking

Component	Function	Examples
Workflow Systems	Orchestrate execution of methods on datasets	Common Workflow Language (CWL), Nextflow, Snakemake
Containerization	Create reproducible software environments	Docker, Singularity
Reference Datasets	Provide standardized inputs for method evaluation	Simulated data, experimental data with ground truth
Performance Metrics	Quantify method performance	Statistical measures (AUROC, MAE), biological relevance measures
Benchmarking Platforms	Infrastructure for conducting and sharing benchmarks	OpenEBench, PEREGGRN, "Open Problems in Single Cell Analysis"
Version Control	Track changes to code and analysis	Git, GitHub, GitLab
Provenance Tracking	Record execution details for reproducibility	Prov-O, Research Object Crates

Visualization of Benchmarking Workflows

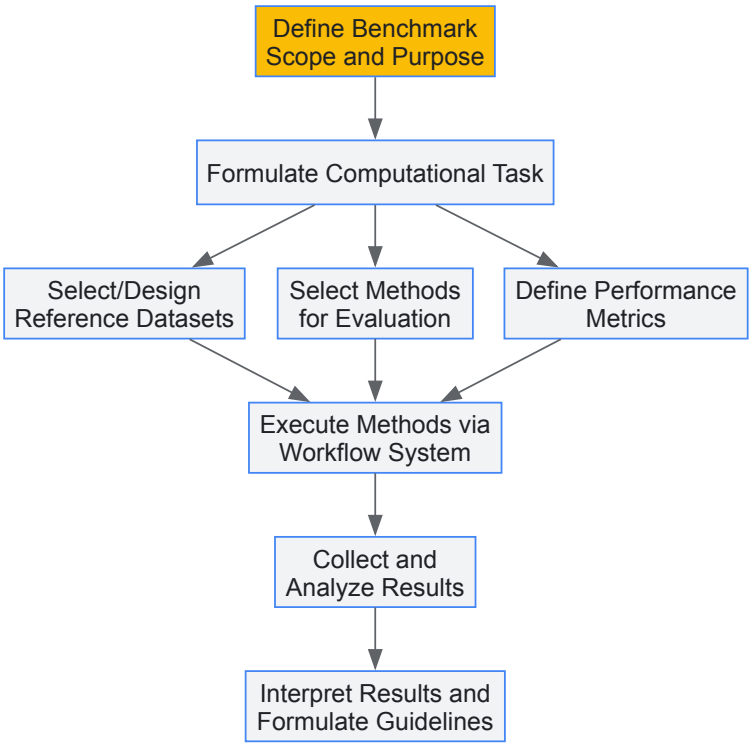

Benchmarking System Architecture

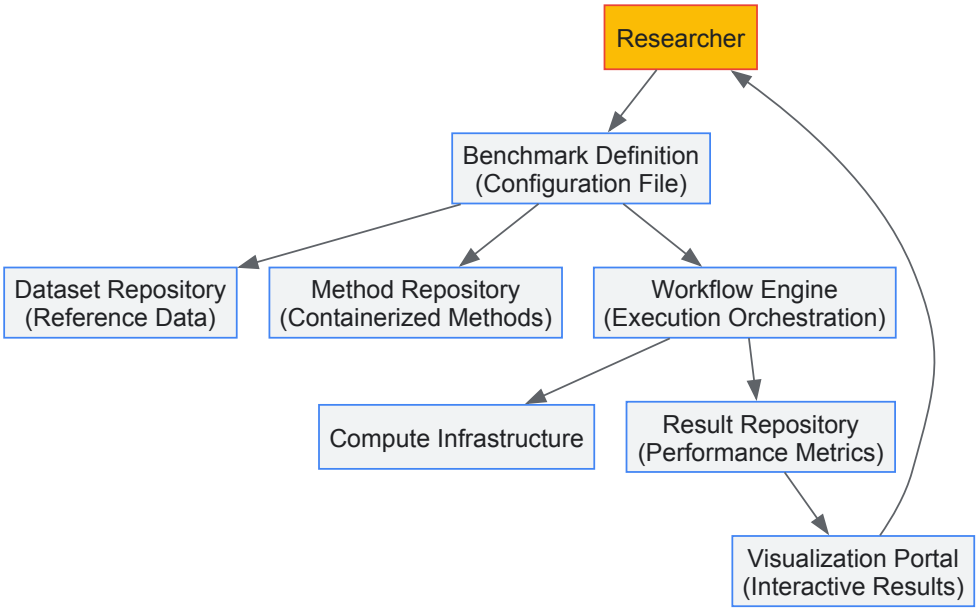

Future Directions and Community Initiatives

The future of benchmarking in computational biology points toward **continuous benchmarking ecosystems** that operate as ongoing community resources rather than time-limited studies [96]. Initiatives like OpenEBench provide computing infrastructure for benchmarking events, while "Open Problems in Single Cell Analysis" focuses on formalizing tasks and providing infrastructure for testing new methods [94].

Key developments needed include:

- **Standardized benchmark definitions** using configuration files that specify components, code versions, software environments, and parameters [96]
- **Improved extensibility** allowing community members to add new methods, datasets, and metrics to existing benchmarks
- **Interactive result exploration** enabling users to filter and aggregate results based on their specific needs and interests [96]
- **Tighter integration with publishing** through platforms that support living, updatable benchmark articles

For drug development professionals, these advances will provide more current, comprehensive, and trustworthy guidance on computational method selection, ultimately improving the reliability and reproducibility of computational analyses in the pipeline from target discovery to clinical

application.

Benchmarking platforms and neutral evaluation represent essential infrastructure for computational biology, providing the evidence base needed to navigate an increasingly complex methodological landscape. As the field moves toward continuous benchmarking ecosystems, researchers and drug development professionals will benefit from more current, comprehensive, and trustworthy method evaluations. By adopting robust benchmarking practices, the community can accelerate methodological progress, improve analytical reproducibility, and enhance the translation of computational discoveries to biological insights and therapeutic applications.

The field of computational biology leverages mathematical and computational models to understand complex biological systems, a necessity driven by the data-rich environment created by high-throughput technologies like next-generation sequencing and mass spectrometry [97]. For researchers and drug development professionals, selecting an appropriate modeling algorithm is not a trivial task; it is a critical step that directly impacts the validity and interpretability of results. The choice depends on numerous factors, including the biological question (e.g., intracellular signaling, intercellular communication, or drug-target interaction), the scale of the system, the type and volume of available data, and the computational resources at hand [97] [98].

This guide provides an in-depth comparison of major modeling algorithms used in computational biology, framing them within a broader thesis on making these methodologies accessible for beginners. We will explore classical mechanistic approaches, modern data-driven machine learning (ML) and deep learning (DL) methods, and hybrid techniques that combine the best of both worlds. By summarizing their strengths, limitations, and ideal use cases with structured tables and visual guides, we aim to equip scientists with the knowledge to choose the right tool for their research.

Classical Mechanistic Modeling Approaches

Mechanistic models are built on established principles of physics and chemistry to describe the underlying processes of a biological system. They are particularly powerful for testing hypotheses and generating insights into causal relationships when prior knowledge about the system is substantial [97] [98].

Ordinary Differential Equations (ODEs)

Overview: ODE-based modeling is a cornerstone of dynamic systems biology. It describes the continuous change of biological molecules (e.g., proteins, metabolites) over time using differential equations, making it ideal for modeling signaling pathways, metabolic networks, and cell-cell interactions [97].

Key Kinetic Laws: Several kinetic laws dictate the formulation of ODEs in biological contexts [97]:

- **Law of Mass Action:** Assumes reaction rates are proportional to the product of the concentrations of the reactants. It is often used for fundamental biochemical reactions.
- **Michaelis-Menten Kinetics:** Describes enzyme-catalyzed reactions under the assumption that the enzyme concentration is much lower than the substrate concentration.
- **Hill Function:** Used to model cooperative binding, where the binding of a ligand (e.g., a transcription factor) enhances or inhibits the binding of subsequent ligands.

Table 1: Strengths and Limitations of ODE-based Models

Feature	Description
Strengths	
Biological Fidelity	Provides high-fidelity, continuous simulations of dynamic biological processes [97].
Mechanistic Insight	Offers direct interpretation of parameters (e.g., reaction rates), yielding deep mechanistic insights [97] [98].
Hypothesis Testing	Excellent for testing the sufficiency of a proposed mechanism to produce an observed phenomenon [98].
Limitations	
Parameter Estimation	Requires estimation of many parameters, which can be computationally expensive and challenging for large systems [97].
Data Requirements	Relies on high-quality, quantitative data for parameter fitting and model validation.
Scalability	Becomes intractable for modeling very large-scale networks or stochastic events.
Common Applications	Intracellular signaling pathways [97], metabolic networks [97], pharmacokinetics/pharmacodynamics (PK/PD), and intercellular interactions [97].

Boolean Networks and Petri Nets

Overview: For systems where quantitative data is sparse, logical models provide a powerful alternative by abstracting away precise kinetics and focusing on the logical relationships between components.

- **Boolean Networks:** Represent biological components (e.g., genes, proteins) as nodes that can be in one of two states: ON (1) or OFF (0). The state of a node is determined by a logical function (e.g., AND, OR) of its inputs [97].
- **Petri Nets (PN):** A graphical and mathematical modeling tool used for systems with concurrency and synchronization. In biology, PNs are applied to model signaling pathways, metabolic pathways, and gene regulatory networks. They consist of places (e.g., species), transitions (e.g., reactions), and arcs that define the flow [97].

Table 2: Strengths and Limitations of Logical Models (Boolean Networks & Petri Nets)

Feature	Description
Strengths	
Qualitative Modeling	Effective even with limited or qualitative data, as they do not require precise kinetic parameters [97].
Complex Dynamics	Capable of simulating complex system behaviors like steady states and feedback loops.
Visual Clarity	(Particularly Petri Nets) offer an intuitive graphical representation of system structure [97].
Limitations	
Oversimplification	The lack of quantitative detail can limit predictive power and biological realism.
Discrete States	The binary or discrete nature of states may not capture graded or continuous biological responses.
State Explosion	The number of possible states can grow exponentially with network size.
Common Applications	Gene regulatory networks [97], logical signaling pathways [97], and analysis of network stability.

Data-Driven Machine Learning and Deep Learning Approaches

With the explosion of biological data, ML and DL algorithms have become indispensable for pattern recognition, prediction, and extracting insights from large, complex datasets [99].

Traditional Machine Learning Algorithms

Overview: These algorithms learn patterns from data to make predictions without being explicitly programmed for the task. They are widely used in various drug discovery stages [99].

- **Random Forest (RF):** An ensemble method that constructs a multitude of decision trees during training. It outputs the mode of the classes (classification) or mean prediction (regression) of the individual trees, reducing overfitting [99].
- **Support Vector Machine (SVM):** A powerful classifier that finds the optimal hyperplane to separate data into different classes in a high-dimensional space.
- **Naive Bayesian (NB):** A probabilistic classifier based on Bayes' theorem with strong (naive) independence assumptions between features.

Table 3: Strengths and Limitations of Traditional Machine Learning Algorithms

Algorithm	Strengths	Limitations	Common Applications in Biology
Random Forest (RF)	Handles high-dimensional data well; robust to outliers and overfitting [99].	Less interpretable than a single decision tree; can be computationally heavy for very large datasets.	Molecular property prediction [99], virtual screening [99], biomarker discovery.
Support Vector Machine (SVM)	Effective in high-dimensional spaces; versatile through different kernel functions.	Performance can be sensitive to the choice of kernel and parameters; does not directly provide probability estimates.	Protein classification, cancer subtype classification from omics data.
Naive Bayesian (NB)	Simple, fast, and requires a small amount of training data; performs well with categorical features.	The "naive" feature independence assumption is often violated in real-world data.	Text mining in biomedical literature [99], classifying genetic variants.

Deep Learning Architectures

Overview: Deep learning uses neural networks with many layers (hence "deep") to learn hierarchical representations of data. Its application in biology has been revolutionary, especially with sequence and graph-structured data [100] [101].

- **Convolutional Neural Networks (CNNs):** Use sliding filters to detect local patterns, making them ideal for data with spatial or translational invariance, such as images and biological sequences [100]. They can locate motifs in a protein sequence independent of their position [100].
- **Recurrent Neural Networks (RNNs) & Long Short-Term Memory (LSTM):** Specialized for sequential data. They process elements one at a time, retaining information about previous elements in a "memory." LSTMs are a type of RNN designed to learn long-range dependencies [100]. They are used for tasks where the context of the entire sequence matters.
- **Graph Neural Networks (GNNs):** Operate directly on graph-structured data, making them perfect for modeling biological networks, such as protein-protein interaction networks, molecular structures, and drug-target graphs [102] [101].

Table 4: Strengths and Limitations of Deep Learning Architectures

Architecture	Strengths	Limitations	Common Applications in Biology
CNN	Excellent at detecting local patterns and motifs; shift-invariant.	Requires fixed-size input; less effective for sequential data without local correlations.	Predicting protein secondary structure [100], subcellular localization from images [101], and sequence specificity of DNA-binding proteins [101].
RNN/LSTM	Naturally handles variable-length sequences; captures temporal dependencies.	Can be computationally intensive to train; susceptible to vanishing/exploding gradients.	Predicting binding of peptides to MHC molecules [100], protein subcellular localization from sequence [100].
GNN	Directly models relational information and network structure.	Can be complex to design and train; performance depends on graph quality.	Predicting drug-target interactions [102], polypharmacy side effects [102], and protein function [101].

Ensemble and Hybrid Methods

Overview: Ensemble methods combine multiple models to achieve better performance and robustness than any single constituent model [103]. Hybrid methods, often called "differentiable biology," integrate mechanistic, domain-specific knowledge with data-driven, learnable components [101].

- **Ensemble Methods (e.g., Excalibur):** As demonstrated in genetic association studies, combining multiple aggregation tests (e.g., 36 tests in Excalibur) into an ensemble can control type I error and offer the best average power across diverse scenarios, overcoming the limitations of individual tests [104].
- **Differentiable Biology:** This emerging paradigm uses "differentiable programs" that combine mathematical equations from biophysics with trainable neural network components. This allows for end-to-end learning on complex biological phenomena, from molecular mechanisms to functional genomics, often overcoming the limitations of sparse and noisy data [101].

Experimental Protocols and Workflows

Implementing these models requires a structured workflow. Below is a generalized protocol for a hybrid modeling approach, applicable to problems like drug response prediction.

Protocol 1: A Hybrid ML-Mechanistic Model for Drug Response Prediction

Objective: To predict cancer cell line response to a drug by integrating a machine learning model for molecular property prediction with a systems pharmacology model.

Methodology:

- **Data Collection and Preprocessing:**
  - **Input Data:** Collect drug chemical structures (e.g., SMILES strings) from databases like ChEMBL [99] and cell line genomic data (e.g., gene expression mutations) from sources like GEO or TCGA [97] [99].
  - **Data Curation:** Normalize gene expression data, impute missing values, and standardize drug representations.
- **Molecular Property Prediction (Deep Learning Component):**
  - **Model Architecture:** Employ a Graph Neural Network (GNN) to represent the drug molecule as a graph of atoms (nodes) and bonds (edges).

- **Training:** Train the GNN on a large compound library to predict known drug-target binding affinities or inhibitory concentrations (IC50) [102]. Use held-out test sets for validation.

- **Systems Pharmacology Modeling (Mechanistic Component):**
  - **Model Construction:** Build an ODE-based model of the key signaling pathways targeted by the drug in a specific cancer type, incorporating known protein-protein interactions and regulatory logic [97].
  - **Parameterization:** Use literature-derived kinetic parameters or estimate them using optimization algorithms like Particle Swarm Optimization (PSO) [97].

- **Model Integration and Prediction:**
  - **Input:** The predicted drug property (from Step 2) is used as an input parameter (e.g., inhibition constant) to the mechanistic ODE model (from Step 3).
  - **Simulation:** Run the integrated model with the specific cell line's genomic data to simulate pathway activity and cell proliferation/death outcomes post-treatment.
  - **Output:** The model outputs a predicted viability or apoptosis score for the cell line in response to the drug.

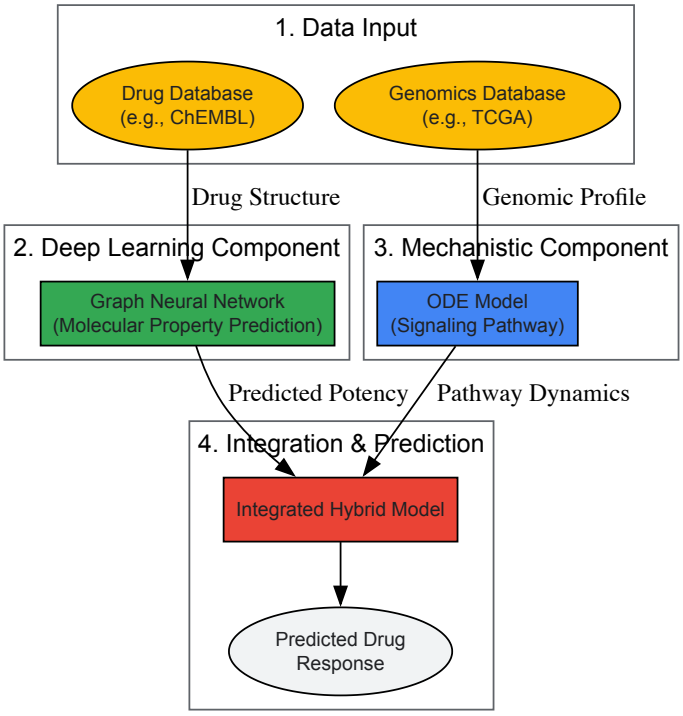

Diagram 1: Hybrid drug response prediction workflow.

Successful computational biology research relies on a suite of software tools, libraries, and databases. Below is a curated list of essential "research reagents" for the computational scientist.

Table 5: Essential Computational Toolkit for Model Development

Category	Item	Function & Description
Programming & Environments	**Python/R**	Core programming languages for data analysis and model implementation [49] [11].
	Jupyter Notebooks	Interactive documents for combining live code, equations, visualizations, and text [11].
	Unix Shell (Bash)	Command-line interface for navigating file systems, running software, and workflow automation [49] [11].
Key Libraries & Frameworks	**TensorFlow/PyTorch**	Primary open-source libraries for building and training deep learning models [100] [101].

Category	Item	Function & Description
	Scikit-learn	A comprehensive library for traditional machine learning algorithms (e.g., RF, SVM) in Python.
	BioConductor	A repository for R packages specifically designed for the analysis and comprehension of genomic data [49].
Biological Databases	**KEGG**	Database for functional interpretation of genomic information, including pathways and drugs [99].
	DrugBank	Detailed drug data and drug-target information database [99].
	Therapeutic Target Database (TTD)	Information about known and explored therapeutic protein and nucleic acid targets [99].
	Gene Expression Omnibus (GEO)	Public repository for functional genomics data sets [99].
Specialized Software	**COBRA Toolbox**	A MATLAB toolbox for constraint-based reconstruction and analysis of metabolic networks.
	COPASI	Software for simulation and analysis of biochemical networks and their dynamics.

The landscape of modeling algorithms in computational biology is rich and diverse. Classical mechanistic models like ODEs provide deep, interpretable insights but face scalability challenges. Modern data-driven approaches like CNNs, LSTMs, and GNNs offer unparalleled power for pattern recognition in large, complex datasets but often act as "black boxes." The future lies in the strategic combination of these paradigms—using ensemble methods to boost robustness and developing hybrid "differentiable" models that embed biological knowledge into learnable frameworks [104] [101].

For the practicing researcher, the choice of algorithm is not about finding the "best" one in absolute terms, but about selecting the most appropriate tool for the specific biological question, data constraints, and desired outcome. By understanding the strengths and limitations outlined in this guide, scientists can make informed decisions that accelerate drug development and unlock a deeper understanding of biological complexity.

Reproducibility serves as the cornerstone of a cumulative science, yet many areas of research suffer from poor reproducibility, particularly in computationally intensive domains [105] [106]. In computational biology, this "reproducibility crisis" manifests when findings cannot be reliably reproduced, with some studies suggesting that as few as 10% of published results may be reproducible [106]. This crisis stems from multiple factors: incomplete descriptions of computational methods, unspecified software versions, undocumented parameters, and failure to share code [106]. The complexity is compounded by massive datasets, interdisciplinary approaches, and the pressure on scientists to rapidly advance their research [105].

The consequences of irreproducibility extend beyond academic circles, affecting drug development and clinical applications. Failing clinical trials and retracted papers often trace back to irreproducible findings [105]. For computational biology to fulfill its promise in advancing personalized medicine and therapeutic development, establishing trustworthiness through robust reproducibility practices and confidence metrics becomes paramount [107]. This whitepaper explores the critical intersection of reproducibility frameworks and confidence metrics, providing researchers with practical methodologies to enhance the reliability of their computational analyses.

Defining the Reproducibility Framework

Key Concepts and Terminology

In computational biology, reproducibility-related terms carry specific meanings that form a hierarchy of verification [107]. Understanding this taxonomy is essential for implementing appropriate validation strategies.

Table 1: Reproducibility Terminology in Computational Biology

Term	Definition	Requirements
Repeatability	Ability to re-run the same analysis on the same data using the same code with minimal effort	Same code, same data, same environment
Reproducibility	Ability to obtain consistent results using the same data but potentially different computational environments	Same data, different computational environments

Term	Definition	Requirements
Replicability	Ability to obtain consistent results when applying the same methods to new datasets	Different data, same methodological approach
Robustness	Ability of methods to maintain performance across technical variations	Different technical replicates, same protocols
Genomic Reproducibility	Consistency of bioinformatics tools across technical replicates from different sequencing runs	Different library preps/sequencing runs, fixed protocols [107]

Goodman et al. define methods reproducibility as the ability to precisely repeat experimental and computational procedures to yield identical results [107]. In genomics, this translates to what recent literature terms **genomic reproducibility** - the capacity of bioinformatics tools to maintain consistent results when analyzing data from different library preparations and sequencing runs while keeping experimental protocols fixed [107].

The Impact of Irreproducibility

Irreproducible computational research creates significant scientific and economic burdens. Beyond the obvious waste of resources pursuing false leads, irreproducibility undermines the cumulative progress of science [105]. In drug development, irreproducible findings can lead to failed clinical trials, with one study noting that a high number of failing clinical trials have been linked to reproducibility issues [105]. The problem is particularly acute in genomics, where inconsistencies in variant calling or gene expression analysis could have direct implications for clinical decision-making [107].

Technical Foundations for Reproducibility

Reproducibility Technology Stack

Achieving computational reproducibility requires a layered approach that addresses software dependencies, execution environments, and workflow orchestration. A well-tested technological stack combines three components: package managers for software dependency management, containerization for isolated execution environments, and workflow systems for pipeline orchestration [108].

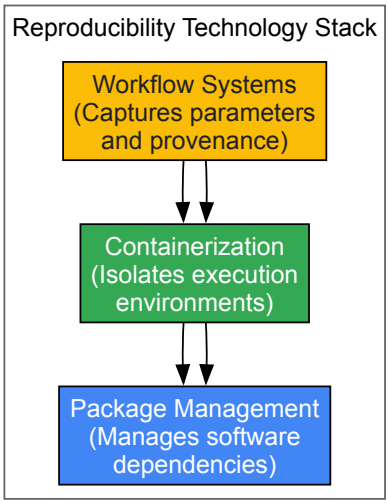

Figure 1: The Three-Layer Technology Stack for Computational Reproducibility

Package Management tools like Conda address the first layer by ensuring exact versions of all software dependencies can be obtained and recreated [108]. Bioconda, a specialized channel for bioinformatics software, contains over 4,000 tool packages maintained by the community [108]. **Containerization platforms** like Docker and Singularity provide the second layer by encapsulating the complete runtime environment, including operating system libraries and dependencies [108]. **Workflow systems** form the third layer, automatically orchestrating the composition of analytical steps while capturing all parameters and data provenance [108].

Practical Implementation Frameworks

The ENCORE (ENhancing COmputational REproducibility) framework provides a practical implementation for improving reproducibility and transparency [109]. ENCORE builds on existing reproducibility efforts by integrating all project components into a standardized file system structure that serves as a self-contained project compendium [109]. This approach addresses eight key requirements for reproducible research:

- Standardized organization of all project components

- Comprehensive documentation templates
- Integration of data, code, and results
- Version control utilization
- Clear computational protocols
- Accessibility for reviewers and peers
- Flexibility across project types
- FAIR principles alignment

ENCORE demonstrates that achieving reproducibility requires careful attention to project structure and documentation practices. Implementation experience shows that while frameworks like ENCORE significantly improve reproducibility, the most significant challenge to routine adoption is the lack of incentives for researchers to dedicate sufficient time and effort to these practices [109].

Confidence Metrics in Computational Biology

The Challenge of Validation Without Ground Truth

In many computational biology applications, particularly in unsupervised learning scenarios, validating models presents a fundamental challenge due to the absence of ground truth data [110]. This problem is especially pronounced in genomics, where predictions are complex and less intuitively understood compared to fields like natural language processing [110]. For example, in chromatin state annotation using Segmentation and Genome Annotation (SAGA) algorithms, there is no definitive ground truth for evaluation, as chromatin states vary considerably across individuals, cell types, and developmental stages [110].

Reproducibility as a Confidence Metric

The SAGAconf approach addresses this validation challenge by leveraging reproducibility as a measure of confidence [110]. This method adapts the biological principle of experimental replication to computational predictions by:

- Utilizing pairs of biologically replicated experiments (base and verification replicates)
- Generating chromatin state annotations from each replicate using probabilistic models like ChromHMM
- Measuring reproducibility between the paired annotations
- Calibrating posterior probabilities against actual reproducibility rates
- Deriving an r-value that predicts the likelihood of annotation reproduction

The core insight is that reproducibility can serve as a proxy for confidence in situations where traditional validation against ground truth is impossible [110]. This approach acknowledges that while perfect reproducibility may not be achievable, quantifying the degree of reproducibility provides a practical metric for assessing result reliability.

Table 2: Factors Affecting Reproducibility in Genomic Annotations

Factor	Impact on Reproducibility	Practical Solution
Excessive Granularity	Over-segmentation of states reduces reproducibility without adding biological insight	Automated state merging to optimize reproducibility-information balance
Spatial Misalignment	Segment boundaries may shift slightly between replicates without affecting biological interpretation	Tolerance for minor boundary variations in reproducibility assessment
Algorithmic Stochasticity	Random elements in algorithms produce different results across runs	Random seed control and consensus approaches
Experimental Variation	Technical noise in underlying assays (e.g., ChIP-seq) affects input data	Replicate integration and quality control

The r-Value: A Reproducibility-Based Confidence Score

The SAGAconf methodology produces an r-value that predicts the probability of a specific genomic annotation being reproduced in verification experiments [110]. This calibrated metric allows researchers to filter annotations based on user-defined confidence thresholds (typically 0.9 or 0.95), ensuring only the most reliable predictions are considered in downstream analyses [110]. The relationship between traditional posterior probabilities and actual reproducibility reveals that raw probabilities are often overconfident, highlighting the need for calibration against empirical reproducibility data [110].

Practical Protocols for Reproducible Research

Ten Simple Rules for Reproducible Computational Research

Established guidelines provide a foundation for reproducible practices in computational biology [105]. These rules form a practical framework that researchers can implement across diverse project types:

- **Track Provenance of All Results**: For every result, maintain detailed records of how it was produced, including sequences of processing steps, software versions, parameters, and inputs [105]. Implement executable workflow descriptions using shell scripts, makefiles, or workflow management systems.
- **Automate Data Manipulation**: Avoid manual data manipulation steps, which are inefficient, error-prone, and difficult to reproduce [105]. Replace manual file tweaking with programmed format converters and automated data processing pipelines.
- **Archive Exact Software Versions**: Preserve the exact versions of all external programs used in analyses [105]. This may involve storing executables, source code, or complete virtual machine images to ensure future availability.
- **Version Control Custom Scripts**: Use version control systems (e.g., Git, Subversion, Mercurial) to track evolution of custom code [105]. Even minor changes to scripts can significantly impact results, making precise version tracking essential.
- **Record Intermediate Results**: Store intermediate results in standardized formats when possible [105]. These facilitate debugging, allow partial rerunning of processes, and enable examination of analytical steps without full process execution.
- **Control Random Number Generation**: For analyses involving randomness, record the underlying random seeds [105]. This enables exact reproduction of results despite stochastic elements in algorithms.
- **Preserve Raw Data Behind Plots**: Always store the raw data used to generate visualizations, ensuring that figures can be regenerated and underlying values examined [105].
- **Document Dependencies and Environment**: Record operating system details, library dependencies, and environment variables that could affect computational results [105].
- **Create Readable Code and Documentation**: Implement code formatting practices and comprehensive documentation that enable others to understand and execute analytical pipelines [105].
- **Test Reproducibility Explicitly**: Periodically attempt to reproduce your own results from raw data using only stored protocols and code [105].

The Scientist's Toolkit: Essential Research Reagents

Table 3: Essential Tools for Reproducible Computational Biology

Tool Category	Specific Examples	Function in Reproducibility
Package Managers	Conda, Bioconda	Manage software dependencies and virtual environments [108]
Containerization	Docker, Singularity	Isolate computational environments for consistent execution [108]
Workflow Systems	Galaxy, Taverna, LONI	Orchestrate multi-step analyses and capture provenance [105] [108]
Version Control	Git, Subversion	Track code evolution and enable collaboration [105]
Documentation Tools	R Markdown, Jupyter	Integrate code, results, and explanatory text [108] [49]
Reproducibility Frameworks	ENCORE	Standardize project organization and documentation [109]

Implementation Workflow for Reproducible Analysis

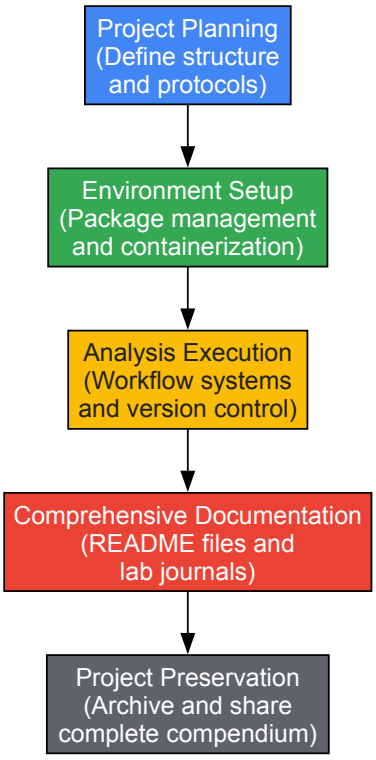

Figure 2: Workflow for Implementing Reproducible Computational Research

Case Studies in Genomic Reproducibility

Assessing Bioinformatics Tool Consistency

The reproducibility of bioinformatics tools varies significantly across applications and implementations. Studies have revealed that:

Read Alignment Tools: Bowtie2 produces consistent alignment results regardless of read order, while BWA-MEM shows variability when reads are segmented and processed independently [107]. This variability stems from BWA-MEM's integrated parallel processing approach, which calculates size distributions of read inserts differently when analyzing smaller groups of shuffled data [107].

Variant Callers: Structural variant detection shows significant variability across different callers and even with the same callers when different read alignment tools are used [107]. One study found that structural variant calling tools produced 3.5% to 25.0% different variant call sets with randomly shuffled data compared to original data [107]. These variations primarily occur in duplicated repeat regions, highlighting domain-specific challenges in genomic reproducibility [107].

Addressing Stochasticity in Algorithms

Bioinformatics tools incorporate various forms of stochasticity that impact reproducibility:

Deterministic Variations: Algorithmic biases cause consistent deviations, such as reference bias in alignment tools like BWA and Stampy, which favor sequences containing reference alleles of known heterozygous indels [107].

Stochastic Variations: Intrinsic randomness in computational processes (e.g., Markov Chain Monte Carlo, genetic algorithms) produces divergent outcomes even with identical inputs [107]. Controlling this variability requires explicit management of random seeds and consistent initialization parameters.

Confidence Calibration in Chromatin State Annotation

The SAGAconf approach demonstrates how reproducibility metrics can be operationalized as confidence scores [110]. Implementation reveals:

- Raw posterior probabilities from probabilistic models are typically overconfident (often >0.99)
- Actual reproducibility rates are significantly lower than indicated by raw probabilities
- A strong correlation exists between posterior probability and reproducibility, enabling calibration
- The calibrated r-value provides a realistic estimate of reproduction likelihood
- Filtering annotations by r-value thresholds (0.9-0.95) produces more reliable subsets for biological interpretation

Establishing trustworthiness in computational biology requires both technological solutions and cultural shifts. The technical foundations - package management, containerization, and workflow systems - provide the infrastructure for reproducible research [108]. Practical frameworks like ENCORE offer standardized approaches to project organization and documentation [109]. Confidence metrics, particularly those derived from reproducibility measures like the r-value, enable quantification of result reliability even in the absence of ground truth [110].

The most significant remaining challenge is the lack of incentives for researchers to dedicate sufficient time and effort to reproducibility practices [109]. Addressing this requires institutional support, funding agency policies, and journal standards that reward reproducible research. As these structural elements align with technical capabilities, computational biology will mature into a more transparent, trustworthy discipline capable of delivering robust insights for basic science and drug development.

The path forward requires simultaneous advancement on three fronts: continued development of technical solutions, implementation of practical frameworks, and creation of career incentives that make reproducibility a valued aspect of computational biology research.

Utilizing Molecular Dynamics Simulations for Model Validation

Molecular Dynamics (MD) simulations have emerged as a powerful computational microscope, enabling researchers to probe the atomistic details of biological systems. Within computational biology, MD provides critical insights into the dynamic behavior of proteins, nucleic acids, and other biomolecules that are often difficult to capture through experimental means alone [111]. The value of these simulations, however, hinges on their ability to produce physically accurate and biologically meaningful results. Model validation against experimental data is therefore not merely a supplementary step but a fundamental requirement for establishing the credibility of MD simulations and ensuring their predictive power in research and drug development [112].

This guide provides an in-depth technical framework for validating molecular dynamics simulations, with a specific focus on methodologies relevant to researchers and scientists in computational biology. We detail the key experimental observables used for validation, present structured protocols for running and assessing simulations, and introduce essential tools for data visualization and analysis.

Theoretical Foundation of MD Validation

The Validation Challenge

A central challenge in MD validation stems from the nature of both simulation and experiment. MD simulations generate vast amounts of high-dimensional data—the precise positions and velocities of all atoms over time. Experimental data, on the other hand, often represents a spatial and temporal average over a vast ensemble of molecules [112]. Consequently, agreement between a single simulation and an experimental measurement does not automatically validate the underlying conformational ensemble produced by the simulation. Multiple, diverse conformational ensembles may yield averages consistent with experiment, creating ambiguity about which results are correct [112]. This underscores the necessity of using multiple, orthogonal validation metrics to build confidence in simulation results.

Key Concepts and Terminology

- **Convergence**: A simulation is often deemed "converged" when key observable quantities stabilize. However, the timescales required for rigorous convergence are system-dependent and can vary significantly based on the analysis method used [112].
- **Force Field Accuracy**: The empirical potential energy functions (force fields) and their associated parameters are a primary source of potential error. Force fields are derived from quantum mechanical calculations and experimental data for small molecules, then modified to reproduce various properties [112].
- **Sampling Completeness**: This refers to the adequacy with which a simulation explores the accessible conformational space of the biomolecule. Inadequate sampling can lead to incomplete or biased conclusions [112].

Key Validation Metrics and Methodologies

Effective validation requires comparing simulation-derived observables with experimentally measurable quantities. The table below summarizes the most common validation metrics.

Table 1: Key Experimental Observables for MD Validation

Validation Metric	Experimental Technique	Comparison Method from Simulation	Biological Insight Gained
Root Mean Square Deviation (RMSD)	X-ray Crystallography, Cryo-EM	Time-dependent calculation of atomic positional deviation from a reference structure [112].	Overall structural stability and large-scale conformational changes.
Radius of Gyration (Rg)	Small-Angle X-Ray Scattering (SAXS)	Calculation of the mass-weighted root mean square distance of atoms from the center of mass.	Global compactness and folding state.

Validation Metric	Experimental Technique	Comparison Method from Simulation	Biological Insight Gained
Chemical Shifts	Nuclear Magnetic Resonance (NMR)	Prediction of NMR chemical shifts from simulated structures using empirical predictors or quantum calculations [112].	Local structural environment and secondary structure propensity.
Residual Dipolar Couplings (RDCs)	NMR	Calculation of RDCs from the simulated ensemble of structures to assess molecular alignment.	Long-range structural restraints and dynamic orientation of bond vectors.
Relaxation Parameters (T1, T2)	NMR	Calculation of order parameters from atomic positional fluctuations to characterize local flexibility [112].	Picosecond-to-nanosecond timescale backbone and side-chain dynamics.
Hydrogen-Deuterium Exchange (HDX)	Mass Spectrometry, NMR	Analysis of solvent accessibility of amide hydrogens and hydrogen bonding patterns in the simulation trajectory.	Protein folding dynamics and solvent exposure of secondary structures.

Detailed Validation Protocol: NMR Chemical Shifts

The following protocol outlines the steps for validating an MD simulation using NMR chemical shifts, a powerful metric for assessing local structural accuracy.

- **Simulation Setup and Execution**: Run multiple independent replicas (e.g., triplicates of 200 ns or longer, as system requires) of your MD simulation using standard best practices for your chosen software (e.g., GROMACS, NAMD, AMBER) [112].
- **Trajectory Processing**: After discarding the initial equilibration phase, concatenate and align the production segments of your trajectories to a reference structure (e.g., the crystal structure) to remove global rotation and translation.
- **Chemical Shift Prediction**: Extract snapshots from the processed trajectory at regular intervals (e.g., every 1 ns). Submit these coordinate files to a chemical shift prediction software such as SHIFTX2 or SPARTA+.
- **Data Analysis and Comparison**: Calculate the average predicted chemical shift for each atom across all snapshots. Compare these averages to the experimental chemical shift data. Common metrics for comparison include:
  - **Pearson Correlation Coefficient (R)**: Measures the linear correlation between predicted and experimental values.
  - **Root Mean Square Error (RMSE)**: Measures the average magnitude of deviation.
  - **Q-factor**: A normalized metric that assesses the quality of the fit.
- **Interpretation**: A high correlation and low error indicate that the simulation's local structural ensemble is consistent with experimental data. Significant deviations, particularly in specific protein regions, may indicate local force field inaccuracies or insufficient sampling.

A Practical Workflow for MD Simulation and Validation

The diagram below illustrates the end-to-end process of running and validating an MD simulation, integrating the concepts and protocols discussed.

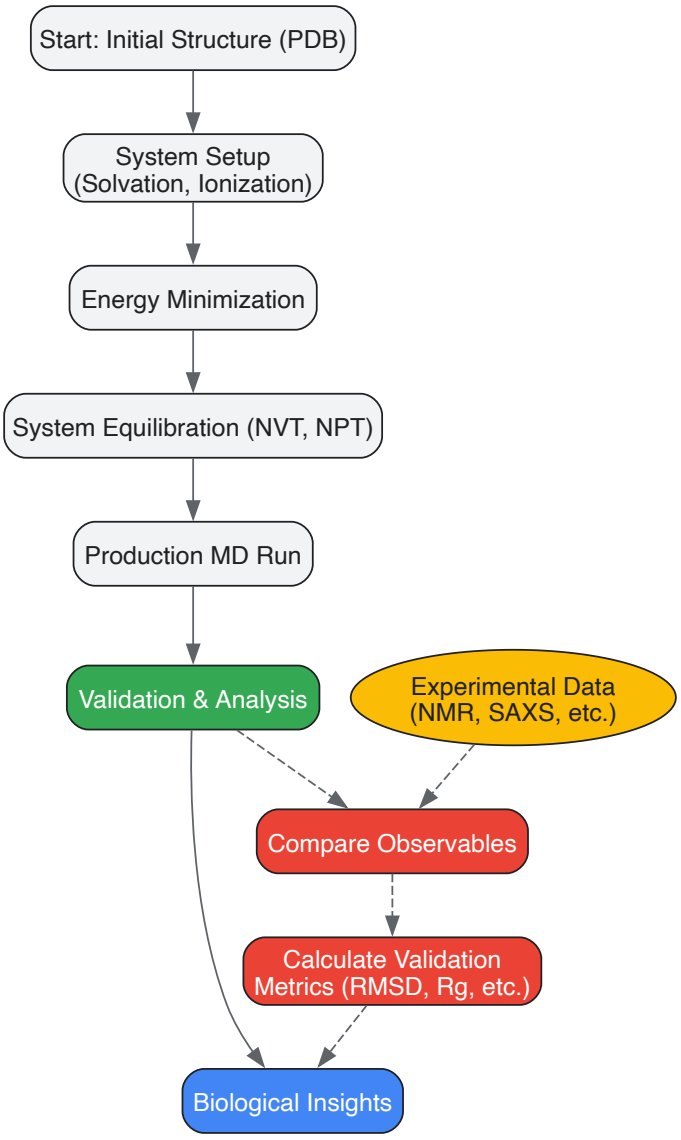

Diagram 1: MD Simulation and Validation Workflow

The Scientist's Toolkit: Essential Research Reagents and Software

Successful execution and validation of MD simulations require a suite of specialized software tools and computational resources. The following table details the key components of a modern MD research toolkit.

Table 2: Essential Research Reagents and Software for MD Simulations

Category	Item/Software	Function and Purpose
MD Simulation Engines	GROMACS [112] [113], NAMD [112], AMBER [112], LAMMPS [113]	Core software that performs the numerical integration of Newton's equations of motion for the molecular system.
Force Fields	AMBER (ff99SB-ILDN, etc.) [112], CHARMM [112], OPLS-AA [113]	Empirical potential energy functions that define the interactions between atoms (bonds, angles, dihedrals, electrostatics, van der Waals).
Visualization & Analysis	VMD, ChimeraX, PyMOL	Tools for visualizing trajectories, analyzing structural properties, and creating publication-quality images and animations [111].
Analysis Tools	MDTraj, Bio3D, GROMACS built-in tools	Scriptable libraries and command-line tools for calculating quantitative metrics from trajectories (e.g., RMSD, Rg, hydrogen bonds).
Specialized Validation	SHIFTX2/SPARTA+, Talos+	Software for predicting experimental observables (like NMR chemical shifts) from atomic coordinates for direct comparison with lab data [112].

Advanced Considerations and Future Directions

Force Field and Software Dependencies

It is a common misconception that simulation results are determined solely by the force field. Studies have shown that even with the same force field, different MD packages can produce subtle differences in conformational distributions and sampling extent due to factors like the water model, algorithms for constraining bonds, treatment of long-range interactions, and the specific integration algorithms used [112]. Therefore, validation is context-dependent and should be interpreted with an awareness of the entire simulation protocol.

Visualization for Validation and Communication

Effective visualization is indispensable for validating and communicating MD results. It transforms complex trajectory data into intuitive representations, helping researchers identify key conformational changes, interactions, and potential artifacts [111]. Best practices include:

- **Color Palettes**: Use color strategically to establish a visual hierarchy, distinguishing focus molecules from context. Employ color harmony rules (monochromatic, analogous, complementary) to create aesthetically pleasing and effective visuals [114]. For quantitative data, use sequential color palettes; for categorical data, use qualitative palettes with distinct hues [115].
- **Accessibility**: Always check visualizations for colorblindness accessibility to ensure they are interpretable by a wide audience [115].

The integration of robust model validation protocols is what transforms molecular dynamics simulations from a simple visualization tool into a powerful predictive instrument in computational biology. By systematically comparing simulation outputs with experimental data through the metrics and methodologies outlined in this guide, researchers can quantify the accuracy of their models, identify areas for improvement, and build compelling evidence for their scientific conclusions. As force fields continue to refine and computational power grows, these rigorous validation practices will remain the cornerstone of reliable and impactful MD research, ultimately accelerating progress in fields like drug discovery and protein engineering.

Critical Assessment of Prediction Tools and Community Challenges (e.g., CASP)

Community-wide challenges are organized competitions that provide an independent, unbiased mechanism for evaluating computational methods on identical, blind datasets. These experiments aim to establish the state of the art in specific computational biology domains, identify progress made since previous assessments, and highlight areas where future efforts should be focused [116]. The **Critical Assessment of protein Structure Prediction (CASP)** represents the pioneering example of this approach, first held in 1994 to evaluate methods for predicting protein three-dimensional structure from amino acid sequence [117]. The success of CASP has inspired the creation of numerous other challenges across computational biology, including the Critical Assessment of Function Annotation (CAFA) for protein function prediction, Critical Assessment of Genome Interpretation (CAGI), and Assemblathon for sequence assembly [117].

These challenges share a common symbiotic relationship with methodological advancement: as new discoveries emerge, more precise tools are developed, which in turn enable further discovery [117]. For computational biologists, participation in these challenges provides objective validation of methods, helps coalesce community efforts around important unsolved problems, and leads to new collaborations and ideas. The blind testing paradigm ensures rigorous evaluation, as participants must predict structures or functions for sequences whose experimental determinations are not yet public, preventing overfitting or manual adjustment based on known results [116] [118].

The CASP Experiment: Organization and Methodology

Historical Context and Evolution

CASP has been conducted biennially since 1994, with each experiment building upon lessons from previous rounds. The experiment was established in response to a growing need for objective assessment of protein structure prediction methods, as claims about method capabilities were becoming increasingly difficult to verify without standardized testing [116]. The table below summarizes the key developments across major CASP experiments:

Table 1: Evolution of CASP Experiments Through Key Milestones

CASP Edition	Year	Key Developments and Milestones
CASP1	1994	First community-wide experiment established blind testing paradigm [117]
CASP4	2000	First reasonable accuracy ab initio models for small proteins [116]
CASP7	2006	Example of accurate domain prediction (T0283-D1, GDT_TS=75) [116]
CASP11	2014	First larger new fold protein (256 residues) built with unprecedented accuracy [116]
CASP12	2016	Substantial progress in template-based modeling; accuracy improvement doubled that of 2004-2014 period [116]

CASP Edition	Year	Key Developments and Milestones
CASP13	2018	Major improvement in free modeling through deep learning and predicted contacts; average GDT_TS increased from 52.9 to 65.7 [116]
CASP14	2020	Extraordinary accuracy achieved by AlphaFold2; models competitive with experimental structures for ~2/3 of targets [119] [116]
CASP15	2022	Enormous progress in modeling multimolecular protein complexes; accuracy almost doubled in terms of Interface Contact Score [116]
CASP16	2024	Further advancements in complexes involving proteins, nucleic acids, and small molecules [120]

Organizational Structure and Roles

The logistics of a CASP challenge are managed by separate entities to minimize potential conflicts of interest. According to the "Ten Simple Rules for a Community Computational Challenge," these roles include [117]:

- **Data providers** who supply testing data on which methods are evaluated
- **Assessors** who evaluate the performance of the submitted methods
- **Organizers** who provide the logistic infrastructure for the challenge
- **Predictors** who perform the predictions and submit models
- **Steering committee** composed of knowledgeable field members with no stake in the challenge

This separation of responsibilities ensures integrity throughout the process. The assessors develop evaluation metrics early and share them with the community for feedback, while the steering committee offers different perspectives on rules and logistics [117]. All participants should be prepared for significant time commitments, particularly during "crunch periods" when challenge assessments can consume 100% of the time of several people over a few weeks [117].

CASP Evaluation Metrics and Categories

CASP employs rigorous quantitative metrics to evaluate prediction accuracy across categories. These metrics have evolved alongside methodological advances:

Table 2: Key CASP Evaluation Metrics and Categories

Category	Evaluation Metrics	Purpose and Significance
Single Protein/Domain Modeling	GDT*TS (Global Distance Test), GDT*HA (High Accuracy), RMSD (Root Mean Square Deviation)	Measures overall fold similarity; GDT_TS >90 considered competitive with experimental accuracy [116]
Assembly Modeling	ICS (Interface Contact Score/F1), LDDTo (Local Distance Difference Test overall)	Assesses accuracy of domain-domain, subunit-subunit, and protein-protein interactions [116]
Accuracy Estimation	pLDDT (predicted Local Distance Difference Test)	Evaluates self-estimated model confidence at residue level; units now pLDDT instead of Angstroms [118]
Contact Prediction	Average Precision	Measures accuracy of predicting residue-residue contacts; precision reached 70% in CASP13 [116]
Refinement	GDT_TS improvement	Assesses ability to refine available models toward more accurate representations [116]

The **GDT_TS (Global Distance Test Total Score)** represents the largest set of residues that can be superimposed under a defined distance cutoff (typically 1-4 Å), expressed as a percentage of the total protein length. The **Local Distance Difference Test (LDDT)** is a superposition-free score that evaluates local distance differences of atoms in a model, making it particularly valuable for assessing models without global alignment [119]. CASP14 introduced **pLDDT**, a confidence measure that reliably predicts the actual accuracy of corresponding predictions, with values below 50 indicating low confidence and potentially unstructured regions [119].

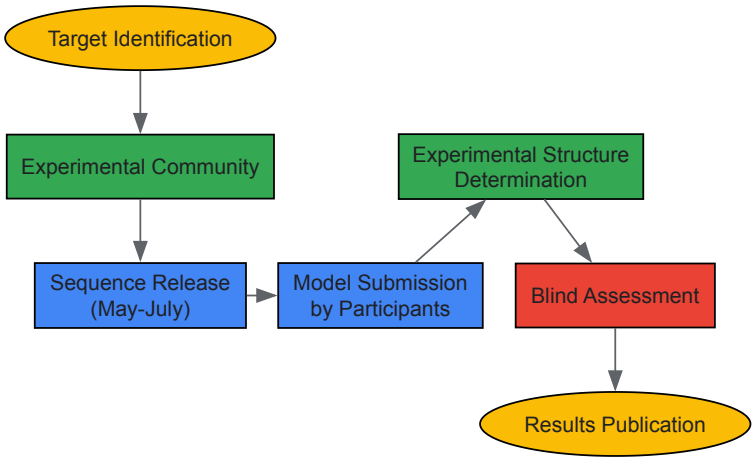

CASP Experimental Workflow: The blind assessment process from target identification to results publication.

Methodological Advances Driven by CASP

The Rise of Deep Learning in Structure Prediction

CASP has documented the remarkable evolution of protein structure prediction methods, from early physical and homology-based approaches to the current deep learning-dominated landscape. CASP13 (2018) demonstrated substantial improvements through deep learning with predicted contacts, while CASP14 (2020) marked a revolutionary jump with AlphaFold2 achieving accuracy competitive with experimental structures for approximately two-thirds of targets [119] [116].

AlphaFold2, developed by DeepMind, introduced several key architectural innovations that enabled this breakthrough [119] [121]:

- **Evoformer Architecture**: A novel neural network block that processes inputs through repeated layers, viewing structure prediction as a graph inference problem in 3D space with edges defined by proximal residues.
- **Two-Track Network**: Information flows iteratively between 1D sequence-level and 2D distance-map-level representations.
- **Structure Module**: Incorporates explicit 3D structure through rotations and translations for each residue, with iterative refinement through recycling.
- **Equivariant Attention**: SE(3)-equivariant Transformer network that directly refines atomic coordinates rather than 2D distance maps.
- **End-to-End Learning**: All network parameters optimized by backpropagation from final 3D coordinates through all network layers back to input sequence.

Following AlphaFold2's success, **RoseTTAFold** demonstrated that similar accuracy could be achieved outside a world-leading deep learning company. RoseTTAFold introduced a **three-track network** where information at the 1D sequence level, 2D distance map level, and 3D coordinate level is successively transformed and integrated [121]. This architecture enabled simultaneous reasoning across multiple sequence alignment, distance map, and three-dimensional coordinate representations, more effectively extracting sequence-structure relationships than two-track approaches.

Key Algorithmic Breakthroughs and Their Performance

The performance improvements in recent CASP experiments have been quantatively dramatic. The table below compares key methodologies and their performance:

Table 3: Performance Comparison of Protein Structure Prediction Methods in CASP

Method	Key Architectural Features	CASP Performance	Computational Requirements
AlphaFold2 [119]	Evoformer blocks, Two-track network, SE(3)-equivariant transformer, End-to-end learning	Median backbone accuracy: 0.96Å RMSD95; All-atom accuracy: 1.5Å RMSD95; >90 GDT_TS for ~2/3 of targets	Several GPUs for days per prediction
RoseTTAFold [121]	Three-track network, Attention at 1D/2D/3D levels, Information flow between representations	Clear outperformance over non-DeepMind CASP14 methods; CAMEO: top performance among servers	~10 min for proteins <400 residues on RTX2080 GPU

Method	Key Architectural Features	CASP Performance	Computational Requirements
trRosetta [121]	2D distance and orientation distributions, CNN architecture, Rosetta structure modeling	Next best after AlphaFold2 in CASP14; Strong correlation with MSA depth	Moderate requirements
Traditional Template-Based [116]	Sequence alignment to known structures, homology modeling, multiple template combination	GDT_TS ~92 for CASP14 TBM targets; Significant improvement over earlier CASPs	Lower requirements

The accuracy improvement has been particularly dramatic for **ab initio modeling** (now categorized as free modeling), where proteins have no or marginal similarity to existing structures. In CASP13, the average GDT*TS score for free modeling targets jumped from 52.9 to 65.7, with the best models showing more than 20% increase in backbone accuracy [116]. CASP14 marked another extraordinary leap, with the trend line starting at GDT*TS of about 95 for easy targets and finishing at about 85 for difficult targets [116].

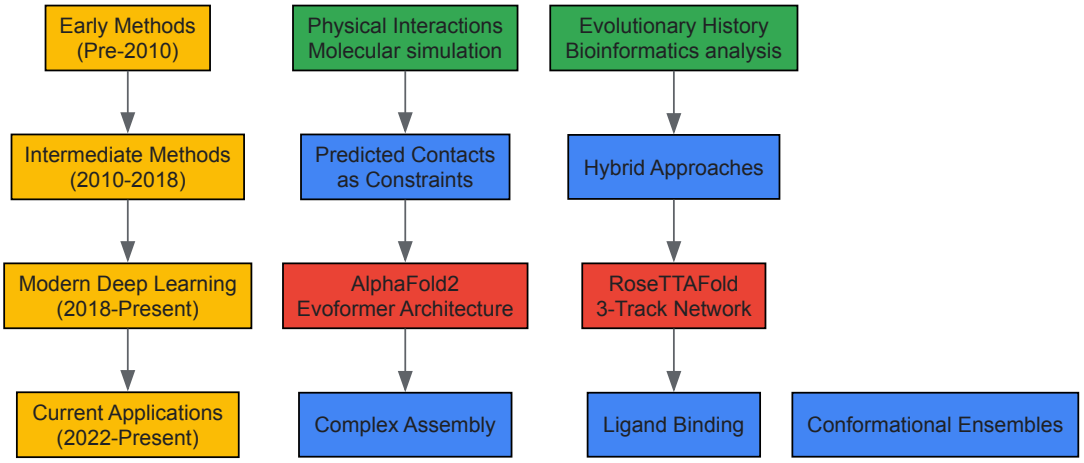

Methodology Evolution in Protein Structure Prediction: From early physical/evolutionary methods to modern deep learning approaches.

Experimental Protocols and Best Practices

Organizing a Successful Community Challenge

Based on analysis of successful challenges, particularly CASP, organizers should follow these key principles [117]:

- **Start with an Interesting Problem and Motivated Community**: Begin with an active community studying an important, non-trivial problem, with multiple published tools solving this or similar problems using different approaches. The problem should be based on real data and compelling scientifically.
- **Ensure Proper Separation of Roles**: Have organizers, data providers, and assessors available before beginning, with sufficient separation between these entities to minimize conflicts of interest.
- **Develop Reasonable but Flexible Rules**: Work with the community and steering committee to establish rules, but remain flexible for unforeseen circumstances, particularly during the first iteration.
- **Carefully Consider Assessment Metrics**: Good, unbiased assessment is critical. Develop and publish metrics early, collect community input, and keep metrics interpretable.
- **Encourage Novelty and Risk-Taking**: Predictors may gravitate toward marginally improving past approaches rather than risky innovations. Organizers should specifically encourage risk-taking where innovations typically originate.

The time between challenge iterations should typically be 2-3 years to allow for development of new methods and substantial improvements to existing ones [117].

Computational Infrastructure and Reproducibility

With the increasing complexity of computational methods, ensuring reproducibility and proper code sharing has become essential. Since March 2021, PLOS Computational Biology has implemented a mandatory code sharing policy, requiring any code supporting a publication to be shared unless

ethical or legal restrictions prevent it [122]. This policy increased code sharing rates from 61% in 2020 to 87% for articles submitted after policy implementation.

Best practices for computational reproducibility include [122]:

- Depositing archived code copies in open-access repositories like Zenodo
- Providing clear documentation on running code in the correct environment
- Clearly licensing code to enable reuse
- Sharing raw data and processing scripts whenever possible

For method developers participating in challenges, releasing software to the public helps increase transparency and scientific impact, while also serving the broader community [117].

Table 4: Key Research Resources for Protein Structure Prediction and Validation

Resource Type	Specific Tools/Resources	Function and Application
Prediction Servers	AlphaFold2, RoseTTAFold, Robetta, SWISS-MODEL	Generate protein structure models from sequence [119] [121]
Evaluation Platforms	CASP Prediction Center, CAMEO (Continuous Automated Model Evaluation)	Provide blind testing and assessment of prediction methods [116] [121]
Structure Databases	PDB (Protein Data Bank), AlphaFold Protein Structure Database	Source of experimental structures for training and template-based modeling [119]
Sequence Databases	UniProt, Pfam, Multiple Sequence Alignment tools (e.g., HHblits)	Provide evolutionary information and homologous sequences [119]
Validation Tools	MolProbity, PROCHECK, PDB Validation Server	Assess stereochemical quality of protein structures [119]
Visualization Software	PyMOL, ChimeraX, UCSF Chimera	Visualize and analyze protein structures and models [116]

Applications and Impact on Biological Research

Enabling Experimental Structure Determination

Accurate computational models have transitioned from theoretical exercises to practical tools that accelerate experimental structural biology. Several demonstrated applications include:

- **Molecular Replacement in X-ray Crystallography**: RoseTTAFold and AlphaFold2 models have successfully solved previously unsolved challenging molecular replacement problems, enabling structure determination where traditional methods failed [121].
- **Cryo-EM Modeling**: Computational models provide starting points for interpreting intermediate-resolution cryo-EM maps, particularly for regions with weaker density.
- **Structure Correction**: In CASP14, provision of models resulted in correction of a local experimental error in at least one case, demonstrating the accuracy of computational methods [116].
- **Biological Insight Generation**: Models of proteins with previously unknown structures can provide insights into function, as demonstrated by RoseTTAFold's application to human GPCRs and other biologically important protein families [121].

Expanding Beyond Single Chain Prediction

While early CASP experiments focused predominantly on single protein chains, recent challenges have expanded to more complex biological questions:

- **Protein Complexes and Assembly**: CASP15 showed enormous progress in modeling multimolecular protein complexes, with accuracy almost doubling in terms of Interface Contact Score compared to CASP14 [116].
- **Protein-Ligand Interactions**: CASP15 included a pilot experiment for predicting protein-ligand complexes, responding to community interest in drug design applications [118].
- **RNA Structures and Complexes**: A new category assessed modeling accuracy for RNA structures and protein-RNA complexes, expanding beyond proteins [118].

- **Conformational Ensembles**: Emerging category focusing on predicting structure ensembles, ranging from disordered regions to conformations involved in allosteric transitions and enzyme excited states [118].

Future Directions and Emerging Challenges

The remarkable progress in protein structure prediction has fundamentally changed the field, with single domain prediction now considered largely solved [120]. However, significant challenges remain, driving future research directions:

- **Complex Assemblies**: Modeling large, complex assemblies involving multiple proteins, nucleic acids, and small molecules remains challenging, particularly for flexible complexes.
- **Conformational Dynamics**: Predicting multiple conformational states and understanding dynamic processes represents the next frontier, with CASP introducing categories for conformational ensembles [118].
- **Condition-Specific Structures**: Accounting for environmental factors, post-translational modifications, and cellular context in structure prediction.
- **Integration with Experimental Data**: Developing methods that effectively combine computational predictions with experimental data from cryo-EM, NMR, X-ray crystallography, and other techniques.
- **Functional Interpretation**: Moving beyond structure to predict and understand biological function, including enzyme activity, allostery, and signaling.

The continued evolution of community challenges like CASP will be essential for objectively assessing progress in these areas and guiding the field toward solving increasingly complex biological problems. As methods advance, the organization of these challenges must also evolve, with CASP15 already eliminating categories like contact prediction and refinement while adding new ones for RNA structures and protein-ligand complexes [118].

Conclusion

Computational biology is an indispensable discipline, fundamentally accelerating biomedical research and drug discovery by enabling the analysis of complex, large-scale datasets. Mastery requires a solid foundation in both biological concepts and computational skills, coupled with the application of diverse methodologies from AI-driven discovery to structural prediction. Success hinges on rigorously addressing data quality challenges, implementing robust troubleshooting practices, and consistently validating models against benchmarks. The future of the field points toward more integrated approaches, improved AI trustworthiness, and a greater emphasis on reproducible workflows. For researchers, embracing these principles is key to unlocking novel therapeutic insights and advancing the translation of computational predictions into clinical breakthroughs.

References

- 1. Central Dogma [https://www.genome.gov/genetics-glossary/Central-Dogma]
- 2. Central dogma of molecular biology [https://en.wikipedia.org/wiki/Central_dogma_of_molecular_biology]
- 3. Best Computational Biology Courses & Certificates [2025] [https://www.coursera.org/courses?query=computational%20biology]
- 4. Quantitative and Computational Biology [https://ua.princeton.edu/fields-study/minors/quantitative-and-computational-biology]
- 5. Harnessing the central dogma for stringent multi-level control ... [https://pmc.ncbi.nlm.nih.gov/articles/PMC7979795/]
- 6. Central dogma of molecular biology | Research Starters [https://www.ebsco.com/research-starters/health-and-medicine/central-dogma-molecular-biology]
- 7. Central Dogma in 7 Experiments [https://www.asimov.com/blog-post/central-dogma]
- 8. What is a CLI? - Command Line Interface Explained [https://aws.amazon.com/what-is/cli/]
- 9. Mastering the Command Line Interface [https://algocademy.com/blog/mastering-the-command-line-interface-a-comprehensive-guide-for-programmers/]
- 10. Introduction to the Command Line for Genomics [https://bioinformatics-core-shared-training.github.io/shell-genomics/01-introduction/index.html]
- 11. Guide to becoming a computational biologist [https://alexcarlin.bearblog.dev/guide-to-becoming-a-computational-biologist/]
- 12. What is a CLI (command-line interface)? [https://github.com/resources/articles/what-is-a-cli]
- 13. Remote data access [https://datascience.101workbook.org/07-wrangling/01-file-access/01-remote-data-access/]
- 14. Logging In – A Primer for Computational Biology [https://open.oregonstate.education/computationalbiology/chapter/logging-in/]
- 15. Command Line Interfacing – A Primer for Computational Biology [https://open.oregonstate.education/computationalbiology/chapter/command-line-interfacing/]
- 16. R for Bioinformatics: Tools, Applications, Examples [https://microbenotes.com/r-bioinformatics-tools-applications/]
- 17. 40 Top Python Libraries Every Data Scientist Should Know ... [https://www.stxnext.com/blog/most-popular-python-scientific-libraries]
- 18. Top 10 Bioinformatics Tools in 2025: Features, Pros, Cons ... [https://www.cotocus.com/blog/top-10-bioinformatics-tools-in-2025-features-pros-cons-comparison/]

- 19. Top 30 Python Libraries Used in Bioinformatics [https://cbirt.net/top-30-python-libraries-used-in-bioinformatics/]
- 20. R vs Python for bioinformatics: A biologist's perspective [https://www.linkedin.com/posts/%F0%9F%8E%AF-ming-tommy-tang-40650014_1-r-vs-python-for-bioinformatics-which-activity-7343265401117548545-xY95]
- 21. Top 5 Python Libraries Every Bioinformatician Should ... [https://medium.com/@NusratGulbarga_data_analyst/top-5-python-libraries-every-bioinformatician-should-know-in-2025-24b360be3ac3]
- 22. The Role of R in Drug Discovery, Research, and ... [https://posit.co/resources/videos/the-role-of-r-in-drug-discovery-research-and-development/]
- 23. Julia vs. Python vs. R: Maximize Your Data Science Career ... [https://medium.com/learning-data/julia-vs-python-vs-r-maximize-your-data-science-career-roi-in-2025-f90740e632a8]
- 24. How is Python Revolutionizing Drug Discovery Research? [https://www.medreport.foundation/post/how-is-python-revolutionizing-drug-discovery-research]
- 25. Bioinformatics for Beginners [https://www.illumina.com/science/technology/next-generation-sequencing/beginners/bioinformatics-for-beginners.html]
- 26. NLM GenBank and SRA Data Processing - NCBI - NIH [https://www.ncbi.nlm.nih.gov/sra/docs/sequence-data-processing/]
- 27. Understanding Key Bioinformatics File Formats [https://www.linkedin.com/pulse/understanding-key-bioinformatics-file-formats-farhad-hariri-akbari-msujf]
- 28. A workbook to help scientists working on bioinformatics projects [https://bioinformaticsworkbook.org/introduction/fileFormats.html]
- 29. Major Bioinformatics to Know for File Formats Bioinformatics [https://fiveable.me/lists/major-bioinformatics-file-formats]
- 30. GenBank Overview - NCBI [https://www.ncbi.nlm.nih.gov/genbank/]
- 31. GenBank - Database Commons [https://ngdc.cncb.ac.cn/databasecommons/database/id/1619]
- 32. Home - SRA - NCBI - NIH [https://www.ncbi.nlm.nih.gov/sra]
- 33. Bioinformatics for Beginners, January 2025 [https://bioinformatics.ccr.cancer.gov/docs/bioinformatics-for-beginners-2025/]
- 34. Computational Biology: 2025-2026 [https://www.cs.ox.ac.uk/teaching/courses/2025-2026/cbio/]
- 35. DATASCI 221: Computational Biology: Books & journals [https://guides.lib.berkeley.edu/datasci221/books-journals]
- 36. Foundations of Computational Biology Workshop [https://biology.utdallas.edu/summer-computational-biology-workshop/]
- 37. Fall 2025 Semester - Center for Biomedical Research Support [https://site.research.utexas.edu/cbrs/classes/short-courses/fall-2025-semester/]
- 38. Computational Genomics 2025 - CSHL Meetings [https://meetings.cshl.edu/courses.aspx?course=C-ECG]
- 39. Computational structural biology [https://www.embl.org/about/info/course-and-conference-office/events/csb25-01/]
- 40. Primer for Computational Biology [https://cqls.oregonstate.edu/simple-tabs/primer-computational-biology]
- 41. Biology: Open Education Resources (OER) - LibGuides [https://libguides.niu.edu/biology/oer]
- 42. Transformative Role of Artificial Intelligence in Drug ... [https://pmc.ncbi.nlm.nih.gov/articles/PMC12406033/]
- 43. Artificial Intelligence for Drug Development [https://www.fda.gov/about-fda/center-drug-evaluation-and-research-cder/artificial-intelligence-drug-development]
- 44. Advancing drug development with “Fit-for-Purpose” modeling ... [https://pmc.ncbi.nlm.nih.gov/articles/PMC12436579/]
- 45. Top 5 Drug Discovery Trends 2025 Driving Breakthroughs [https://www.pelagobio.com/cetsa-drug-discovery-resources/blog/drug-discovery-trends-2025/]
- 46. Leading AI-Driven Drug Discovery Platforms [https://www.sciencedirect.com/science/article/abs/pii/S0031699725075118]
- 47. How AI will reshape pharma in 2025 [https://www.drugtargetreview.com/article/154981/how-ai-will-reshape-pharma-by-2025/]
- 48. Vanderbilt scientist tackles key roadblock for AI in drug ... [https://medschool.vanderbilt.edu/basic-sciences/2025/10/16/vanderbilt-scientist-tackles-key-roadblock-for-ai-in-drug-discovery/]
- 49. A guide to the basics of computational biology [https://d4-pharma.com/a-guide-to-the-basics-of-computational-biology/]
- 50. A comparison of computational methods for expression ... [https://genomebiology.biomedcentral.com/articles/10.1186/s13059-025-03840-y]
- 51. A mini-review on perturbation modelling across single-cell ... [https://www.sciencedirect.com/science/article/pii/S2001037024001417]
- 52. Deep-learning-based gene perturbation effect prediction ... [https://www.nature.com/articles/s41592-025-02772-6]
- 53. In silico biological discovery with large perturbation models [https://www.nature.com/articles/s43588-025-00870-1]
- 54. AlphaFold—for predicting protein structures [https://laskerfoundation.org/winners/alphafold-a-technology-for-predicting-protein-structures/]
- 55. AlphaFold predictions are valuable hypotheses and ... [https://www.nature.com/articles/s41592-023-02087-4]
- 56. The Advantages and Challenges of AlphaFold 2 and ... [https://www.dnastar.com/resources/the-advantages-and-challenges-of-alphafold-2/]
- 57. The power and pitfalls of AlphaFold2 for structure ... [https://pmc.ncbi.nlm.nih.gov/articles/PMC11956457/]
- 58. Strengths and limitations of AlphaFold 2 [https://www.ebi.ac.uk/training/online/courses/alphafold/an-introductory-guide-to-its-strengths-and-limitations/strengths-and-limitations-of-alphafold/]
- 59. High-accuracy protein complex structure modeling based ... [https://www.nature.com/articles/s41467-025-65090-7]
- 60. Improving prediction accuracy in chimeric proteins with ... [https://pmc.ncbi.nlm.nih.gov/articles/PMC12328686/]
- 61. A review of protein–protein interaction network alignment [https://pmc.ncbi.nlm.nih.gov/articles/PMC7533294/]

- 62. Network analysis in biology [https://www.ebi.ac.uk/training/online/courses/network-analysis-of-protein-interaction-data-an-introduction/network-analysis-in-biology/]
- 63. Unified Alignment of Protein-Protein Interaction Networks [https://www.nature.com/articles/s41598-017-01085-9]
- 64. NAIGO: An Improved Method to Align PPI Networks Based ... [https://www.frontiersin.org/journals/bioengineering-and-biotechnology/articles/10.3389/fbioe.2020.00547/full]
- 65. The STRING database in 2025: protein networks with ... [https://pubmed.ncbi.nlm.nih.gov/39558183/]
- 66. Ten simple rules to create biological network figures for ... [https://pmc.ncbi.nlm.nih.gov/articles/PMC6762067/]
- 67. Ten simple rules to colorize biological data visualization [https://journals.plos.org/ploscompbiol/article?id=10.1371/journal.pcbi.1008259]
- 68. Mini-review: Gene regulatory network benefits from three ... [https://www.sciencedirect.com/science/article/pii/S2001037023000740]
- 69. 1 Data visualization - R for Data Science (2e) - Hadley Wickham [https://r4ds.hadley.nz/data-visualize.html]
- 70. Introduction to ggplot2 [https://ggplot2.tidyverse.org/articles/ggplot2.html]
- 71. Top R Color Palettes to Know for Great Data Visualization [https://www.datanovia.com/en/blog/top-r-color-palettes-to-know-for-great-data-visualization/]
- 72. 5 key practices for data presentation in research [https://www.elsevier.com/connect/5-key-practices-for-data-presentation-in-research]
- 73. The impact of experimental data quality on computational ... [https://www.sciencedirect.com/science/article/pii/S2405896316327793]
- 74. What Is Data Quality Assurance in Bioinformatics? [https://ranchobiosciences.com/2025/04/bioinformatics-and-quality-assurance-data/]
- 75. An Embedding-based Approach to Inconsistency-tolerant ... [https://arxiv.org/abs/2304.01664]
- 76. Identity crisis? The need for systematic gene IDs - PMC [https://pmc.ncbi.nlm.nih.gov/articles/PMC4337826/]
- 77. International Protein Nomenclature Guidelines - NCBI - NIH [https://www.ncbi.nlm.nih.gov/genome/doc/internatprot_nomenguide/]
- 78. HGNC Guidelines [https://www.genenames.org/about/guidelines/]
- 79. HUGO Nomenclature Standards - HUGO International [https://www.hugo-international.org/standards/]
- 80. Nomenclature Guidelines [https://www.guidetopharmacology.org/nomenclature.jsp]
- 81. Echinobase Gene Nomenclature Guidelines [https://www.echinobase.org/gene/static/geneNomenclature.jsp]
- 82. Research Resources - Bioinformatics & Computational ... [https://libguides.wpi.edu/bioinformatics/researchresources]
- 83. Help page | IUPHAR/BPS Guide to PHARMACOLOGY [https://www.guidetopharmacology.org/helpPage.jsp]
- 84. Logic-based modeling of biological networks with Netflux [https://journals.plos.org/ploscompbiol/article?id=10.1371/journal.pcbi.1012864]
- 85. Leveraging public AI tools to explore systems biology ... [https://www.nature.com/articles/s41540-025-00496-z]
- 86. A Quick Comparison of Experimental Results [https://www.chemedx.org/blog/quick-comparison-experimental-results]
- 87. 39 Key Facts Every Data Leader Should Know in 2025 [https://www.integrate.io/blog/real-time-data-integration-growth-rates/]
- 88. A field guide to cultivating computational biology - PMC [https://pmc.ncbi.nlm.nih.gov/articles/PMC8525744/]
- 89. Overcoming Data Integration Challenges in 2025 [https://www.groupos.com/blog/data-integration-challenges]
- 90. Top 9 Data Integration Problems and Solutions in 2025 [https://www.rapidionline.com/blog/data-integration-problems]
- 91. Bioinformatics Platform: Unlock Insights 2025 [https://lifebit.ai/blog/bioinformatics-platform-best-practices-2025/]
- 92. Foundations of Workflows for Large-Scale Scientific Data ... [https://arxiv.org/html/2505.15988v1]
- 93. Nine quick tips for trustworthy machine learning in the ... [https://journals.plos.org/ploscompbiol/article?id=10.1371/journal.pcbi.1013624]
- 94. Meta-analysis of (single-cell method) benchmarks reveals ... [https://pmc.ncbi.nlm.nih.gov/articles/PMC10189979/]
- 95. Essential guidelines for computational method benchmarking [https://genomebiology.biomedcentral.com/articles/10.1186/s13059-019-1738-8]
- 96. Building a continuous benchmarking ecosystem in ... [https://journals.plos.org/ploscompbiol/article?id=10.1371/journal.pcbi.1013658]
- 97. Mathematical and Computational Modeling in Complex ... [https://pmc.ncbi.nlm.nih.gov/articles/PMC5366773/]
- 98. How computational models can help unlock biological ... [https://www.sciencedirect.com/science/article/pii/S1084952115001287]
- 99. Machine Learning Methods in Drug Discovery - PMC [https://pmc.ncbi.nlm.nih.gov/articles/PMC7696134/]
- 100. An introduction to deep learning on biological sequence data [https://pmc.ncbi.nlm.nih.gov/articles/PMC5870575/]
- 101. Differentiable biology: using deep learning for biophysics ... [https://www.nature.com/articles/s41592-021-01283-4]
- 102. Machine Learning for Drug Development - Zitnik Lab [https://zitniklab.hms.harvard.edu/drugml/]
- 103. A comprehensive review on ensemble deep learning [https://www.sciencedirect.com/science/article/pii/S1319157823000228]
- 104. Excalibur: A new ensemble method based on an optimal ... [https://pmc.ncbi.nlm.nih.gov/articles/PMC10522036/]
- 105. Ten Simple Rules for Reproducible Computational Research [https://pmc.ncbi.nlm.nih.gov/articles/PMC3812051/]
- 106. Improving reproducibility in computational biology research [https://journals.plos.org/ploscompbiol/article?id=10.1371/journal.pcbi.1007881]
- 107. Genomic reproducibility in the bioinformatics era [https://genomebiology.biomedcentral.com/articles/10.1186/s13059-024-03343-2]
- 108. Practical Computational Reproducibility in the Life Sciences [https://pmc.ncbi.nlm.nih.gov/articles/PMC6263957/]
- 109. ENCORE: a practical implementation to improve ... [https://www.nature.com/articles/s41467-024-52446-8]
- 110. Reproducibility as a measure of confidence [https://medium.com/@mehdiforoozandehsh/reproducibility-as-a-measure-of-confidence-7454b72f984e]
- 111. From complex data to clear insights: visualizing molecular ... [https://pmc.ncbi.nlm.nih.gov/articles/PMC11043564/]

- 112. Validating Molecular Dynamics Simulations Against ... [https://pmc.ncbi.nlm.nih.gov/articles/PMC6420231/]
- 113. Experimental and Molecular Dynamics Simulation of ... [https://www.mdpi.com/2673-5628/5/4/23]
- 114. Considering best practices in color palettes for molecular ... [https://pmc.ncbi.nlm.nih.gov/articles/PMC9377702/]
- 115. Simple tools for mastering color in scientific figures [https://www.molecularecologist.com/2020/04/23/simple-tools-for-mastering-color-in-scientific-figures/]
- 116. Home - Prediction Center [https://predictioncenter.org/]
- 117. Ten Simple Rules for a Community Computational Challenge [https://pmc.ncbi.nlm.nih.gov/articles/PMC4408123/]
- 118. Home - CASP 15 [https://predictioncenter.org/casp15/index.cgi]
- 119. Highly accurate protein structure prediction with AlphaFold [https://www.nature.com/articles/s41586-021-03819-2]
- 120. State of the Art of Protein Structure Prediction as of 2025 , as... | Medium [https://medium.com/advances-in-biological-science/state-of-the-art-of-protein-structure-prediction-as-of-2025-as-evaluated-by-casp16-0c423636bc97]
- 121. Accurate prediction of protein structures and interactions using ... [https://pmc.ncbi.nlm.nih.gov/articles/PMC7612213/]
- 122. Advancing code sharing in the computational biology community [https://journals.plos.org/ploscompbiol/article?id=10.1371/journal.pcbi.1010193]