Hydrogen Bonding in Catalytic Selectivity: Mechanisms, Control Strategies, and Biomedical Applications

Generated at: 2026-04-03
Source URL: https://www.catalysissci.com/posts/hydrogen-bonding-in-catalytic-selectivity-mechanisms-control-strategies-and-biomedical-applications

Hydrogen Bonding in Catalytic Selectivity: Mechanisms, Control Strategies, and Biomedical Applications

Abstract

This article synthesizes current research on the critical role hydrogen bonding plays in controlling catalytic selectivity, a key parameter in synthetic chemistry and drug development. For researchers and scientists, we explore the fundamental mechanisms—from kinetically controlled Au–H interactions in metal-carbene systems to the engineering of enzyme-inspired 'second coordination spheres.' The content details methodological advances in quantifying hydrogen bonds, troubleshooting common challenges in selectivity optimization, and validating strategies through computational models and comparative analysis of heterogeneous catalytic scaffolds. By integrating foundational principles with cutting-edge applications, this review provides a framework for harnessing non-covalent interactions to achieve precise reaction control in complex chemical and biological environments.

The Fundamental Principles: How Hydrogen Bonding Dictates Reaction Pathways

The hydrogen bond (H-bond), a fundamental noncovalent interaction, transcends the simplistic picture of an electrostatic attraction. Modern evidence-based definitions characterize it as an attractive interaction where a hydrogen atom, covalently bound to an electronegative donor (X–H), is attracted to an atom or group of atoms acting as an acceptor, with evidence of bond formation [1]. Its strength and, crucially, its pronounced directionality arise from a combination of electrostatics, charge transfer, orbital interactions, and quantum mechanical effects [1] [2]. Within catalytic selectivity research, this directionality provides a powerful tool for spatial control, enabling the precise molecular recognition and orientation of substrates that underpin selective transformations in synthetic chemistry and drug development.

The concept of the hydrogen bond, first mentioned by Moore and Winmill in 1912 and later applied to water by Latimer and Rodebush in 1920, has undergone significant refinement [1]. Initially viewed as a primarily electrostatic force, it is now understood to possess partial covalent character, described as a resonance-assisted interaction involving charge transfer from the acceptor's lone pair (n) to the antibonding orbital (σ*) of the X–H bond [1]. The IUPAC's modern definition reflects this broader understanding, emphasizing evidence of bond formation over a purely electrostatic description [1]. This complex nature results in an interaction that is stronger than van der Waals forces but weaker than covalent or ionic bonds, typically ranging from 1 to 40 kcal/mol [1] [3]. In the context of catalysis, the H-bond is not merely a stabilizer; its directional dependence acts as a key selector, dictating which transition state is stabilized and thus determining the stereochemical and regiochemical outcome of reactions.

The Physical Basis of Hydrogen Bonding and Directionality

Components of the Interaction

The total energy of a hydrogen bond can be deconstructed into several physically distinct components [1] [2]:

- **Electrostatics**: The attraction between the partial positive charge on the hydrogen (Hδ+) and the partial negative charge on the acceptor atom. This is a dominant contribution but not the sole one [3].
- **Charge Transfer**: The donation of electron density from the lone pair orbital of the acceptor into the antibonding orbital of the X–H bond (n → σ*), which contributes to the covalent character of the bond [1] [2].
- **Polarization**: The distortion of the electron clouds of the donor and acceptor groups upon bond formation.
- **Dispersion**: Weaker, attractive forces that also play a role, particularly in weaker H-bonds [1].

The Origin of Directionality

Directionality is a hallmark of the hydrogen bond. The interaction is strongest when the donor (X–H) and acceptor (A) are aligned such that the hydrogen points directly at the acceptor's lone pair orbital. This optimal geometry is characterized by:

- **Linearity**: The angle at the hydrogen atom (∠X–H···A) is ideally close to **180°** [3]. Deviations from this linearity significantly weaken the bond energy [4].
- **Acceptor Geometry**: The approach of the hydrogen is also influenced by the geometry of the acceptor's lone pairs. For example, a carbonyl oxygen (sp2 hybridized) has a preferred approach angle along the direction of its lone pairs [2].

The origin of this strong directional preference has been a subject of intense study. Contrary to the long-held belief that charge transfer and polarization were the primary drivers of directionality, recent density-based energy decomposition analysis (DEDA) reveals that the **frozen density energy term**—which encompasses electrostatic and Pauli repulsion interactions—is the dominant factor in determining HB orientation [2]. The sum of polarization and charge-transfer components shows remarkably little directional dependence [2]. This implies that the failure of classical force fields to accurately model directionality stems largely from the inadequacy of simple atomic point-charge models to represent the complex electrostatic landscape around the acceptor atom, rather than the mere absence of explicit polarization or charge-transfer terms [2].

Table 1: Hydrogen Bond Geometrical Parameters for Common Donor-Acceptor Pairs

Donor–Acceptor Pair	Typical H-Bond Length (H···A) (nm)	Typical Bond Angle (∠X–H···A)	Typical Strength (kcal/mol)
O–H···O (water-water)	~0.18	~180° (ideal)	~5.0 [1] [4]
O–H···N (water-ammonia)	~0.18	~180° (ideal)	~6.9 [1]
N–H···O (water-amide)	~0.19	~180° (ideal)	~1.9 [1]
N–H···N (ammonia-ammonia)	~0.19	~180° (ideal)	~3.1 [1]
F–H···F– (bifluoride ion)	<0.16	180°	38.6 [1]

Quantitative Aspects and Experimental Characterization

Measuring Hydrogen Bond Strength and Geometry

Experimental and computational methods are essential for quantifying H-bond parameters, which is critical for rational catalyst design.

- **Crystallography**: X-ray and neutron diffraction provide precise measurements of H-bond lengths and angles in the solid state. Distances between donor and acceptor atoms that are less than the sum of their van der Waals radii are a key indicator of H-bond formation and strength [1] [4].
- **Spectroscopy**:
  - **NMR Spectroscopy**: The chemical shift of the proton involved in a strong H-bond appears significantly downfield (a higher δH value) in the 1H NMR spectrum. For example, the acidic proton in acetylacetone can appear at δH 15.5 ppm [1]. NMR is also powerful for studying H-bond dynamics in biomolecules [5].
  - **IR Spectroscopy**: The X–H stretching frequency shifts to a lower energy (redshift) upon H-bond formation, indicating a weakening of the covalent X–H bond. The amide I mode of carbonyls in proteins also shifts upon H-bonding [1]. Advanced variable-temperature IR can probe the dynamics of H-bond networks [1].

Table 2: Spectroscopic Signatures of Hydrogen Bonding

Spectroscopic Method	Observed Change	Structural Information Obtained
1H NMR	Downfield shift (to higher δH) of the donor proton	Evidence of strong H-bonding; probe for information transfer between nuclei (covalent character) [1]
IR Spectroscopy	Redshift and broadening of X–H stretching band	Weakening of the X–H bond; identification of H-bonding partners [1]
Polarization–Orientation Raman	Anomalous peak merging/mode splitting (e.g., in α-glycine)	Probing of anharmonic potentials and double-well behavior in strong H-bonds [6]

Key Experimental Protocol: Probing Double-Well Potentials with Raman Spectroscopy

Direct evidence for the anharmonic nature of strong H-bonds, often modeled as double-well potentials, can be obtained through temperature-dependent Raman spectroscopy, as demonstrated in α-glycine [6].

Objective: To link anomalous spectroscopic features directly to the underlying double-well potential of a hydrogen bond.

Materials:

- **Crystalline Sample**: High-quality single crystal of α-glycine (or other H-bonded molecular crystal).
- **Isotope-Labeled Sample**: N-deuterated α-glycine (α-glycine-d) prepared via exchange reaction in D_2O.
- **Spectrometer**: Raman spectrometer coupled to a variable-temperature stage (capable of 80–440 K).

- **Polarization Optics**: For performing polarization-orientation (PO) measurements.

Methodology:

- **Temperature-Dependent Scans**: Acquire Raman spectra of the α-glycine crystal across a broad temperature range (e.g., 80 K to 440 K). Focus on the spectral region of interest (e.g., 490–520 cm^{-1} for α-glycine).
- **Polarization-Orientation Mapping**: At a fixed low temperature (e.g., 80 K), where anomalous peaks are resolved, collect a series of Raman spectra (e.g., 146 PO maps) while rotating the crystal and varying the polarization of the incident and scattered light.
- **Isotopic Substitution**: Repeat the temperature-dependent scans for the N-deuterated α-glycine-d sample.
- **Data Analysis**:
  - Fit the PO data to a model of Lorentz oscillators with second-rank Raman tensors to test adherence to harmonic selection rules.
  - Perform line shape analysis on the temperature-dependent data to track the merging, narrowing, and energy shift of the anomalous peaks (ω_1 and ω_2).
  - Compare the spectral evolution of the native and deuterated samples to isolate effects due to H-bonding.
  - Use computational simulations (e.g., DFT with anharmonic corrections or spectral functions based on an asymmetric double-well potential) to interpret the experimental observations [6].

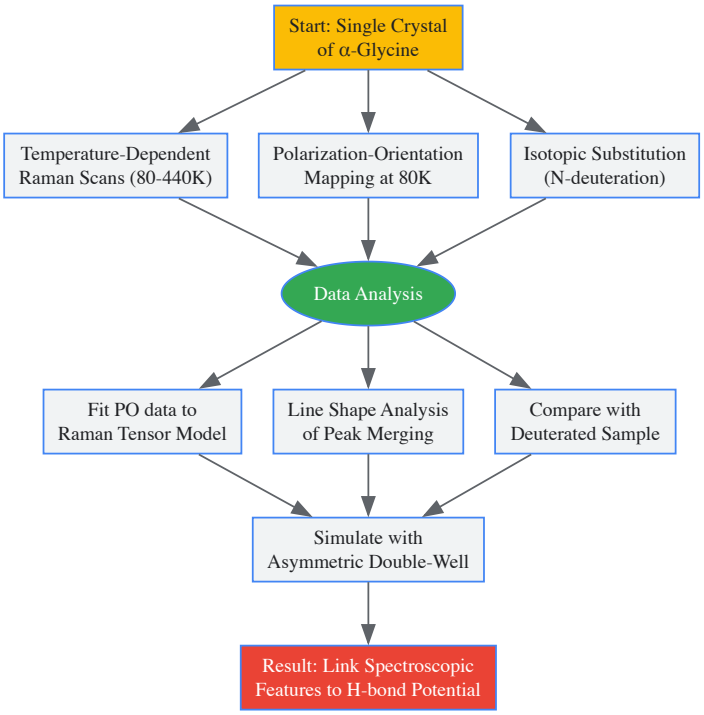

Experimental Workflow for H-bond Raman Spectroscopy

The Researcher's Toolkit for Hydrogen Bond Studies

Table 3: Essential Reagents and Materials for Hydrogen Bond Research

Reagent / Material	Function / Application
Deuterated Solvents (e.g., D_2O, $CDCl_3$)	Solvent for NMR spectroscopy to avoid interference from protonated solvent peaks; used for H/D exchange studies [6].
Isotope-Labeled Compounds (e.g., N-deuterated glycine)	To probe the role of specific H-bonds by altering nuclear mass and suppressing quantum effects, confirming H-bond assignment in spectroscopy [6].
Hydrogen-Bonded Organic Frameworks (HOFs)	Crystalline porous materials built via H-bonds; used as designer platforms to study confined catalysis and preorganized H-bonding environments [7].
Polarization Optics	Key components in Raman spectrometers for performing polarization-orientation measurements to determine the symmetry of vibrational modes [6].
Crystallography Tools	X-ray and Neutron Diffraction sources for determining precise atomic positions, H-bond lengths, and angles in molecular crystals [1] [6].

Implications for Catalytic Selectivity Research

The directionality of H-bonds is a critical asset in achieving catalytic selectivity, influencing drug design and synthetic methodology.

- **Stereochemical Control in Catalysis**: H-bonds can orient substrates in specific geometries within a catalyst's active site, leading to enantioselective reactions. The directional preference ensures that only one enantiomeric transition state is stabilized.
- **Molecular Recognition in Drug Design**: The directionality of H-bond donor and acceptor groups in drug molecules dictates binding affinity and specificity to target proteins. Optimizing the geometry of these interactions is a cornerstone of structure-based drug design [3] [2].
- **Emerging Biocatalytic Platforms**: Hydrogen-Bonded Organic Frameworks (HOFs) exemplify the application of directional H-bonding. HOFs can be designed with precise pore environments that use directional H-bonds to selectively bind and orient substrates, enhancing catalytic selectivity for reactions like bioorthogonal catalysis and enzyme-mimetic processes [7].

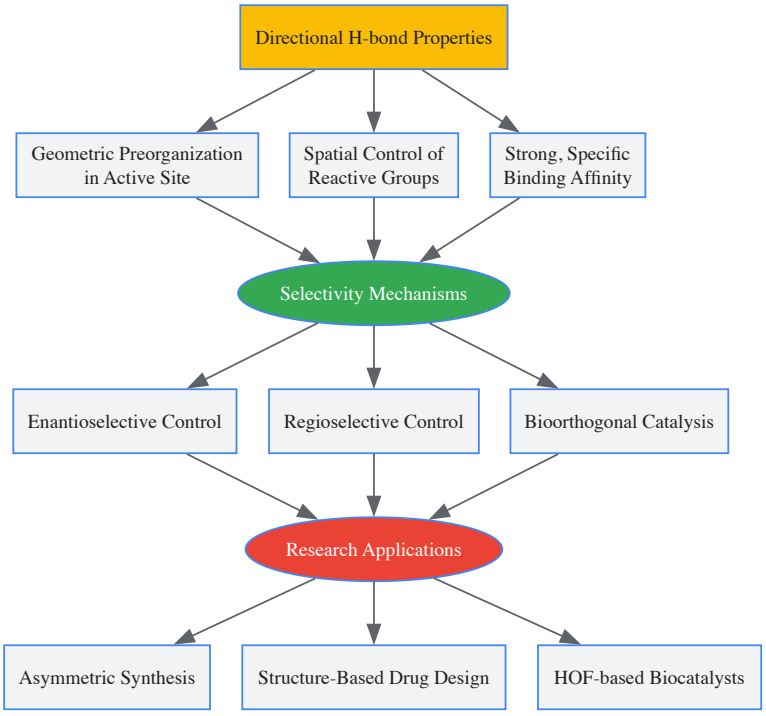

H-bond Directionality Drives Catalytic Selectivity

The hydrogen bond is a sophisticated and multifaceted interaction whose identity is defined by more than electrostatics. Its partial covalent character, revealed through charge transfer and quantum delocalization, gives rise to its most functionally significant property: **directionality**. This directionality, primarily determined by the frozen density electrostatic landscape, provides a powerful structural principle for controlling molecular interactions with high fidelity. In the realm of catalytic selectivity research, this translates into an unparalleled capacity for spatial and stereochemical control, enabling the design of highly selective catalysts, from small-molecule organocatalysts to advanced porous HOF materials. A deep, quantitative understanding of H-bond parameters—strength, length, and angle—is therefore indispensable for advancing rational design in synthetic chemistry and pharmaceutical development.

The paradigm of selectivity control in catalysis is undergoing a fundamental shift. While classical models have emphasized direct interactions with active sites and electronic effects, emerging research reveals that hydrogen bonding operates as a primary and powerful mechanism for steering product distributions. This whitepaper synthesizes recent advances across heterogeneous catalysis, electrocatalysis, and biocatalysis, demonstrating how precise manipulation of hydrogen-bonding networks enables unprecedented control over reaction pathways. We present quantitative data, detailed experimental protocols, and mechanistic diagrams that collectively establish a new framework for understanding and designing selective catalytic processes through hydrogen bond engineering.

Catalytic selectivity represents one of the most persistent challenges in chemical synthesis, energy conversion, and pharmaceutical development. Traditional approaches to selectivity control have predominantly focused on optimizing steric constraints, electronic effects, and geometric factors at active sites. While these strategies have yielded significant advances, they often provide incomplete solutions for complex reactions where multiple pathways possess similar energy barriers.

The role of hydrogen bonding in catalysis has historically been viewed as secondary—a supporting interaction that modestly influences reactivity but rarely determines ultimate product distributions. This perspective is rapidly evolving as evidence accumulates from diverse catalytic systems showing that hydrogen bonding can function as the dominant factor governing selectivity. From enzyme-inspired synthetic catalysts to electrocatalytic interfaces, the strategic implementation of hydrogen-bonding interactions is enabling unprecedented control over reaction outcomes.

This whitepaper examines the transformative concept of hydrogen bonding as a primary selectivity control element, moving beyond its classical portrayal as a peripheral interaction. We explore mechanistic frameworks, experimental validation, and practical implementation strategies that collectively establish a new foundation for selective catalyst design.

Fundamental Mechanisms: How Hydrogen Bonding Directs Selectivity

Molecular Recognition and Intermediate Stabilization

Hydrogen bonding exerts selectivity control primarily through molecular recognition of transition states and intermediates. Unlike bulk solvation effects, precisely positioned hydrogen-bonding groups can stabilize specific conformations or reacting species through directional interactions that lower particular activation barriers.

In electrocatalytic CO_2 reduction, **intermolecular interactions between surface-adsorbed CO and interfacial water** are critical for ethylene formation. Surface-enhanced infrared absorption spectroscopy (SEIRAS) reveals that water molecules form directed hydrogen bonds with terminal oxygens of adsorbed CO species, creating a network that promotes C-C coupling [8]. When larger quaternary ammonium cations displace these interfacial waters, the hydrogen-bonding network is disrupted, and ethylene production ceases entirely despite unchanged surface coverage and electric fields [8].

Active Site Microenvironment Engineering

The catalytic active site microenvironment, particularly in porous materials, can be engineered with specific hydrogen-bonding functionalities that create selectivity through preferential substrate adsorption and activation.

In hyper-crosslinked porous polymers (HCPs), **incorporating hydroxyl groups creates a hydrophilic microenvironment** that enhances adsorption of carbonyl-containing substrates like furfural through hydrogen bonding [9]. This selective enrichment at the active site increases the hydrogenation rate of polar substrates by a factor of 2-3 compared to hydrophobic analogs with methyl groups [9]. The hydrogen-bonding functionality goes beyond mere adsorption enhancement to partially activate the C=O bond and tune catalytic site behavior.

Dynamic Assembly and Cooperative Effects

Hydrogen-bonded organic frameworks (HOFs) exemplify how dynamic, reversible hydrogen-bonding networks can create adaptive catalytic environments with precise selectivity. The directionality and reversibility of hydrogen bonds enable self-repair and stimuli-responsive behavior unmatched by more rigid covalent or coordination frameworks [7].

In biocatalytic HOFs, the **hydrogen-bonded framework creates confined microenvironments** that stabilize enzyme conformations or confer catalytic activity to non-enzyme proteins [7]. This confinement, maintained through multiple hydrogen-bonding interactions, provides steric control while simultaneously facilitating proton transfer and substrate orientation through specific hydrogen-bonding patterns.

Quantitative Evidence: Experimental Data and Validation

Electrocatalytic Systems

Table 1: Hydrogen Bonding Effects in CO_2/CO Electroreduction on Cu Electrodes

Electrolyte Cation	Ethylene Production	CO Adsorption Coverage	Interfacial Water Structure	Proposed Mechanism
Tetramethylammonium$^+$	High	Unchanged	Intact H-bond network	H-bond stabilization of CO dimer transition state
Tetraethylammonium$^+$	High	Unchanged	Intact H-bond network	H-bond stabilization of CO dimer transition state
Tetrapropylammonium$^+$	None	Unchanged	Disrupted H-bond network	Larger cations displace interfacial water molecules
Tetrabutylammonium$^+$	None	Unchanged	Disrupted H-bond network	Larger cations displace interfacial water molecules

Data sourced from PMC6511002 [8] demonstrates that product selectivity in CO electroreduction correlates with preservation of interfacial water structure rather than changes in adsorption coverage or electric fields. The critical finding is that ethylene formation requires an intermolecular interaction between surface-adsorbed CO and interfacial water, which is disrupted by larger cations.

Heterogeneous Catalytic Systems

Table 2: Hydrogen Bonding Effects in Furfural Hydrogenation over Functionalized Porous Polymers

Catalyst	Functional Group	Furfural Adsorption Capacity (mmol/g)	Relative Hydrogenation Rate	Selectivity to Target Product
Ir-HCP-OH	-OH	1.95	1.00 (reference)	High for carbonyl hydrogenation
Ir-HCP-CH_3	-CH_3	0.89	0.45	High for hydrocarbon activation
Pd-HCP-OH	-OH	1.82	1.00 (reference)	High for carbonyl hydrogenation
Pd-HCP-CH_3	-CH_3	0.85	0.48	High for hydrocarbon activation

Data from Nature Communications 14:429 [9] shows that hydroxyl-functionalized catalysts exhibit approximately double the adsorption capacity for carbonyl-containing compounds and correspondingly higher hydrogenation rates compared to methyl-functionalized analogs. This functional group effect persists across different metal nanoparticles (Ir, Pd, Pt), indicating the hydrogen-bonding environment rather than the metal identity dominates selectivity control.

Experimental Methodologies: Probing Hydrogen Bonding in Catalytic Systems

Surface-Enhanced Infrared Absorption Spectroscopy (SEIRAS)

Protocol for Investigating Interfacial Water Structure at Electrocatalytic Interfaces [8]

- **Electrode Preparation**:
  - Utilize an attenuated total reflection (ATR) crystal coated with a thin film (50 nm) of catalytically active material (e.g., Cu for CO reduction).
  - Employ metal deposition via electroless plating or physical vapor deposition to create SEIRAS-active substrates.
- **Electrochemical Cell Assembly**:
  - Construct a three-electrode flow cell with the SEIRAS substrate as working electrode, Pt counter electrode, and reversible hydrogen reference electrode (RHE).
  - Implement a continuous electrolyte flow system (≥5 sccm) to maintain constant reactant supply and remove gaseous products.
- **In Situ Spectral Acquisition**:
  - Acquire spectra under potential control with p-polarized light at 4 cm^{-1} resolution.
  - Collect 64-256 scans per spectrum to ensure adequate signal-to-noise ratio.
  - Reference spectra against a background collected at a potential where no Faradaic currents flow.
- **Data Analysis**:
  - Monitor the O-D stretching band (~2500 cm^{-1}) of interfacial D_2O to probe water structure without interference from O-H stretches.
  - Analyze frequency shifts and intensity changes in C-O stretching bands of adsorbed CO to identify hydrogen-bonding interactions.
  - Apply electrochemical Stark tuning measurements to differentiate electric field effects from specific chemical interactions.

Designing Hydrogen-Bonded Functional Environments

Protocol for Synthesis and Evaluation of Hydrogen-Bonding Functionalized Catalysts [9]

- **Catalyst Synthesis (HCPs-OH)**:
  - Combine phenol (2.0 mmol) and triphenylamine (0.5 mmol) as monomers in dichloroethane (20 mL).
  - Add formaldehyde dimethyl acetal (4.5 mmol) as crosslinker and $FeCl_3$ (6.0 mmol) as catalyst.
  - React at 40°C for 5 hours, then increase temperature to 80°C for 3 hours.
  - Filter and wash successively with methanol, acetone, and THF.
  - Extract via Soxhlet with methanol for 24 hours and dry under vacuum.

- **Metal Nanoparticle Incorporation**:
  - Impregnate HCP support with metal precursor (e.g., $IrCl_3$, $PdCl_2$, or H_2PtCl_6) via incipient wetness.
  - Reduce under H_2 flow (10% in N_2) at 300°C for 2 hours with temperature ramp of 5°C/min.
- **Characterization**:
  - Confirm functional group incorporation via solid-state ^{13}C NMR and FT-IR spectroscopy.
  - Quantify surface area and porosity via N_2 physisorption at 77 K.
  - Determine metal dispersion via CO chemisorption or STEM imaging.
- **Catalytic Evaluation**:
  - Conduct hydrogenation reactions in a fixed-bed reactor or batch system at relevant temperatures (100-200°C) and pressures (1-20 bar H_2).
  - Quantify adsorption isotherms of relevant substrates in reaction solvent.
  - Perform in situ DRIFTS to probe substrate-catalyst hydrogen-bonding interactions.

Visualization of Key Concepts and Mechanisms

Hydrogen Bonding in Electrocatalytic Selectivity Control

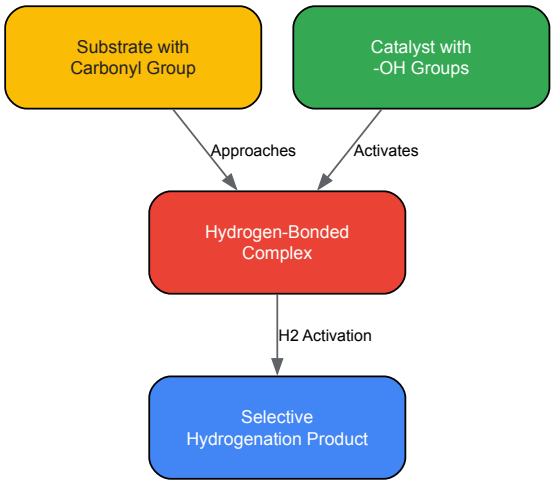

This diagram illustrates how hydroxyl-functionalized catalysts form selective hydrogen-bonding complexes with carbonyl substrates, enabling preferential activation and hydrogenation compared to non-polar substrates.

Interfacial Hydrogen Bonding Network in CO Electroreduction

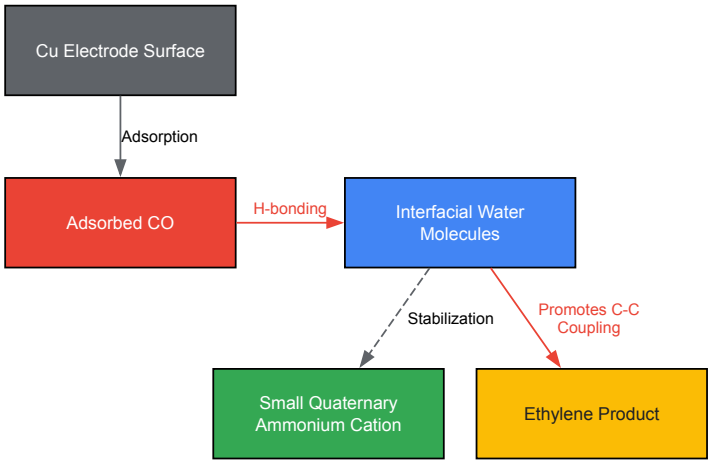

This workflow depicts how interfacial water molecules form hydrogen bonds with adsorbed CO intermediates, facilitating C-C coupling toward ethylene production, with small cations helping maintain this crucial hydrogen-bonding network.

The Scientist's Toolkit: Essential Reagents and Materials

Table 3: Research Reagent Solutions for Hydrogen Bonding Studies

Reagent/Material	Function in Selectivity Control	Experimental Considerations
Quaternary Alkyl Ammonium Salts	Modulate interfacial water structure without specific chemical interactions	Larger cations (propyl, butyl) disrupt H-bond networks; smaller cations (methyl, ethyl) preserve them [8]
Hydroxyl-Functionalized Porous Polymers (HCPs-OH)	Create hydrophilic microenvironments for selective substrate adsorption	Synthesized via Friedel-Crafts alkylation; provide 200-800 m^2/g surface area for metal deposition [9]
Hydrogen-Bonded Organic Frameworks (HOFs)	Biocompatible scaffolds with tunable porosity for enzyme immobilization and mimicry	Mild synthesis conditions (room temperature) preserve enzyme activity; reversible bonding enables self-repair [7]
Deuterated Water (D_2O)	Probe interfacial water structure via IR spectroscopy without O-H stretch interference	O-D stretching band (~2500 cm^{-1}) provides clear window for monitoring water-catalyst interactions [8]
Salicylate-Based Emitters	Dual-function catalysts/emitters for chemiluminescence systems with AIE properties	Base-sensitive phenolic hydroxyl groups catalyze peroxyoxalate decomposition while forming intermolecular H-bonds [10]

The evidence compiled in this whitepaper establishes hydrogen bonding as a primary design element for controlling catalytic selectivity, moving beyond its historical classification as a secondary interaction. The quantitative data, mechanistic studies, and experimental protocols presented provide researchers with a foundation for implementing hydrogen-bonding strategies across diverse catalytic platforms.

Future advances in this field will likely emerge from several key directions: (1) the development of more sophisticated in situ and operando characterization techniques to directly visualize hydrogen-bonding dynamics during catalysis; (2) the integration of computational methods with machine learning to predict optimal hydrogen-bonding environments for specific transformations; and (3) the creation of adaptive catalytic systems where hydrogen-bonding networks respond dynamically to reaction conditions to maintain selectivity across varying feedstock compositions.

As these capabilities mature, the strategic implementation of hydrogen-bonding interactions will increasingly become a standard component in the catalyst design toolkit, enabling unprecedented control over complex reaction networks and selective molecular transformations that challenge classical catalytic models.

In catalytic systems, particularly within enzymes, the **first coordination sphere** comprises atoms and ligands directly bonded to the central metal ion. However, the reactivity and selectivity of a catalyst are profoundly influenced by the extended chemical environment beyond this immediate shell, known as the **second coordination sphere** [11]. This sphere consists of molecules, functional groups, and amino acid residues that are not directly bound to the metal center but interact with it and its substrates through secondary interactions, most notably **hydrogen bonding**, electrostatic interactions, and hydrophobic effects [12]. In biological systems, the elaborate arrangement of amino acid residues in the second coordination sphere is a key reason for the remarkable rates and specificity of enzymatic catalysis [13]. This review examines the role of the second coordination sphere, with a focus on hydrogen bonding, in controlling catalytic selectivity, and explores how these principles are being translated into artificial enzyme design for applications ranging from organic synthesis to environmental remediation.

Hydrogen Bonding in the Second Coordination Sphere

Nature and Energetics of Hydrogen Bonds

Hydrogen bonds (H-bonds) are a foundational element of second coordination sphere effects. The conventional view describes them as short-range, directional, electrostatic attractions between a hydrogen atom bonded to an electronegative atom (donor) and another electronegative atom (acceptor) [14]. However, a Quantum Electro-Dynamic (QED) perspective reframes this concept, suggesting that in condensed matter like water, hydrogen bonding is the phenomenological effect of a collective thermodynamic tendency for molecules to occupy a lower ground state [14]. The energy of a hydrogen bond is highly context-dependent; for example, in water, it is reported to be **0.15 eV in the water dimer**, **0.24 eV in liquid water**, and **0.29 eV in hexagonal ice** [14].

In enzymatic active sites, **short, strong hydrogen bonds** are often present and are considered crucial for explaining enzymic rate enhancements [15]. These interactions can exhibit covalent character and low energy barriers for proton transfer, facilitating catalytic steps [16].

The Critical Role in Enzymatic Mechanisms

Enzymes achieve their catalytic prowess not just through the chemical groups directly involved in bond-making and breaking, but also through precise networks of secondary interactions. Hydrogen bonding and other electrostatic interactions are fundamental for holding the enzyme and substrate together in the enzyme-substrate complex [17]. The current **induced-fit model** of enzyme action posits that enzymes undergo a conformational change upon substrate binding, where the active site achieves a shape complementary to the substrate only after binding [17]. This process is mediated by the second coordination sphere.

A prime example is **HIV-1 protease**, an aspartic protease crucial for viral maturation. Quantum-classical molecular dynamics simulations reveal that strong hydrogen bonds leading to spontaneous proton transfers are formed during its catalytic cycle [16]. A key feature is a **single-well hydrogen bond** between the peptide nitrogen of the substrate and the outer oxygen of Asp 125, where the proton is diffusely distributed and transfers back and forth on a picosecond scale [16]. This interaction aids in changing the peptide-bond hybridization and increasing the partial charge on the peptidyl carbon, thereby facilitating catalysis. Furthermore, the inner oxygens of the catalytic aspartate dyad (Asp 25 and Asp 125) can form a **low-barrier hydrogen bond (LBHB)**, which is asymmetric, with the proton making a slightly elongated covalent bond and transferring between the two aspartates [16]. This LBHB is instrumental in the general-acid/general-base mechanism for peptide-bond cleavage.

Table 1: Hydrogen Bond Energies in Different Environments

System	Reported Hydrogen Bond Energy (eV)
Water Dimer	0.15
Liquid Water	0.24
Hexagonal Ice	0.29
Enzyme Active Sites (e.g., LBHBs)	Variable; can be significantly stronger

Quantitative Effects on Reactivity and Selectivity

Engineering the second coordination sphere can lead to dramatic improvements in catalytic performance. The following case studies and data table illustrate this quantitatively.

Case Study: Artificial Hydrolase in MOFs

Inspired by natural hydrolytic enzymes, researchers designed a **zinc azolate framework (ZAF)** artificial enzyme incorporated with the amino acid serine, denoted **ZAF(Ser)** [13]. This design features two distinct active sites:

- A **primary coordination sphere** with Lewis acidic zinc ions.
- A **second coordination sphere** where the hydroxyl group of serine and a dangling nitrogen from the framework's organic ligand form a hydrogen-bonding site.

Experiments and theoretical calculations revealed that ZAF(Ser) follows two catalytic mechanisms for amide bond cleavage: a **Lewis acid-mediated pathway** and a **hydrogen bonding-mediated hydrolytic process** [13]. Crucially, the hydrogen bond formed in the secondary coordination sphere exhibited an **11-fold higher hydrolytic activity** than the Lewis acidic zinc ions in the primary sphere [13]. Overall, this second-sphere engineering endowed ZAF(Ser) with **3 to 21 times higher catalytic activity** than its parent ZAF structure [13]. The rigid MOF framework also provided high stability under extreme conditions, such as complicated fermentation broth and high ethanol environments, where natural enzymes typically denature [13].

Case Study: Regulating CO_2 Reduction to Ethylene

The electrochemical reduction of CO_2 (CO_2RR) to ethylene (C_2H_4) is a complex process where selectivity is a major challenge. Research on copper-based supramolecular catalysts demonstrated that tuning the intramolecular hydrogen bond network in the second coordination sphere can dramatically shift product selectivity [18].

Scientists synthesized supramolecular compounds, **[HCuobpy]** and **P2Cuobpy**, with varying hydrogen bond intensities by introducing polyvinylpyrrolidone (PVP) during synthesis to alter the self-assembly structure [18]. The key finding was that the hydrogen bond network significantly affects the position and distance of two C1 adsorption intermediates (*CO) on adjacent copper sites:

- In **HCuobpy**, the C-C distance between two *CO intermediates was 4.092 Å, favoring their protonation to CH_4.
- In **P2Cuobpy**, the regulated hydrogen bond network led to a *CO*-COH distance of 1.527 Å, which is very close to the C-C distance in ethylene (1.540 Å), thus favoring C-C coupling [18].

This precise control resulted in P2Cuobpy achieving a high Faradaic efficiency of **60.1% for C_2H_4**, showcasing how second-sphere engineering can steer a reaction along a desired pathway [18].

Table 2: Quantitative Impact of Second Coordination Sphere Engineering

Catalytic System	Type of Second-Sphere Interaction	Quantitative Impact on Catalysis
ZAF(Ser) MOF	Hydrogen Bonding	11-fold higher activity than primary sphere Lewis acid; 3-21x higher activity than parent ZAF [13].
P2Cuobpy	Hydrogen Bond Network	60.1% Faradaic efficiency for C_2H_4 production vs. path to CH_4 [18].
Native Enzymes (e.g., HIV-1 PR)	Low-Barrier & Single-Well H-bonds	Enables spontaneous proton transfers on a picosecond scale [16].

Experimental and Computational Methodologies

Studying the second coordination sphere requires a combination of advanced spectroscopic, synthetic, and computational techniques.

Synthesis of Engineered Artificial Enzymes

Protocol: Synthesis of a ZAF(Ser) Artificial Hydrolase [13]

- **Reagents**: Benzotriazole (BTA), L-serine, zinc nitrate.
- **Procedure**: A solvothermal reaction is conducted using BTA and L-serine with zinc nitrate to afford white powders of ZAF(Ser).
- **Characterization**:
  - **Morphology**: Analyzed via Scanning Electron Microscopy (SEM) and Transmission Electron Microscopy (TEM), confirming irregular particles of ~200 nm diameter.
  - **Elemental Distribution**: Energy-dispersive X-ray spectroscopy (EDS) mapping confirms uniform distribution of C, N, O, and Zn.
  - **Structure**: Powder X-ray Diffraction (PXRD) confirms the framework structure. Fourier Transform Infrared (FT-IR) spectroscopy confirms coordination modes (Zn-N at 550 cm^{-1} and Zn-O at 435 cm^{-1}).
  - **Chemical State**: X-ray Photoelectron Spectroscopy (XPS) shows a shift in Zn 2p binding energy, indicating a higher partial positive charge on Zn in ZAF(Ser) compared to ZAF.
  - **Local Coordination**: X-ray Absorption Near-Edge Structure (XANES) and Extended X-ray Absorption Fine Structure (EXAFS) analyses distinguish the hybrid coordination environment of Zn (both Zn-N and Zn-O).

Computational Modeling of Reaction Mechanisms

Protocol: Quantum-Classical MD for Enzymatic H-Bond Analysis [16]

- **System Setup**: The enzyme system (e.g., HIV-1 Protease) is divided into a quantum region (active site atoms, 16-18 atoms) and a classical region (rest of the protein and solvent, ~18,700 atoms).
- **Methodology**: The **Approximate Valence Bond (AVB)** method is applied to the quantum region. The electronic ground state is expressed as a linear combination of wavefunctions from different valence bond structures, allowing for bond formation and breakage.
- **Parameterization**: The parameters of the AVB Hamiltonian are determined by fitting to Density Functional Theory (DFT) calculations (e.g., B3LYP functional with 6-31+G(d,p) basis sets).
- **Simulation**: Molecular dynamics simulations are run, coupling the quantum and classical regions. Proton transfer processes and the nature of hydrogen bonds (e.g., distinguishing between low-barrier and single-well H-bonds) are analyzed by monitoring proton positions and distances between donor and acceptor atoms over time.

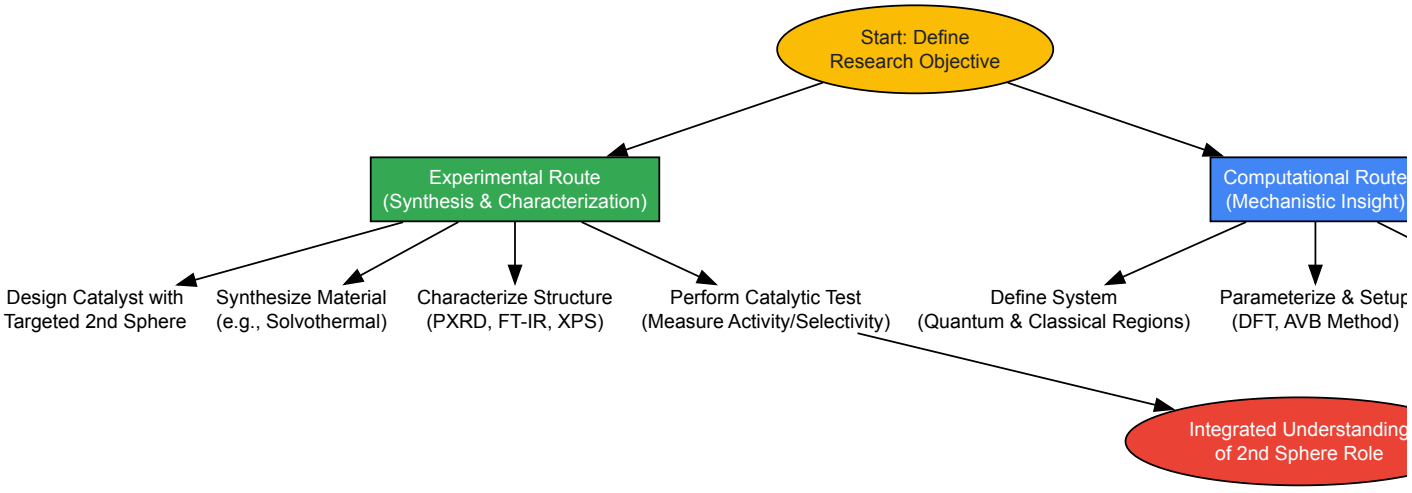

Diagram 1: Research workflow for studying the second coordination sphere.

The Scientist's Toolkit: Research Reagents and Materials

Table 3: Essential Research Reagents for Second Coordination Sphere Studies

Reagent/Material	Function in Research	Example Application
Amino Acids (e.g., L-Serine)	Serves as a hydrogen bond donor/catalyst when incorporated into scaffolds; provides a functional group for second-sphere engineering.	Anchored in MOFs like ZAF(Ser) to create a H-bond mediated active site [13].
Zinc Azolate Frameworks (ZAFs)	Provides a tunable, rigid porous scaffold with accessible metal sites and organic ligands for functionalization.	Base platform for constructing artificial hydrolytic enzymes [13].
Polyvinylpyrrolidone (PVP)	Non-ionic surfactant used to modulate supramolecular self-assembly paths and hydrogen bond networks.	Regulated H-bond network in PXCuobpy catalysts for CO2RR [18].
Benzotriazole (BTA)	Organic ligand for constructing metal-organic frameworks; provides nitrogen atoms for metal coordination and potential H-bond acceptance.	Primary ligand in ZAFs, contributing to the primary and second coordination sphere [13].
Approximate Valence Bond (AVB) Method	Computational method for simulating bond breaking/formation and proton transfer in complex systems.	Modeling the reaction mechanism and H-bond dynamics in HIV-1 protease [16].
X-ray Absorption Spectroscopy (XAS)	Probes the local electronic structure and coordination environment of metal centers.	Characterizing Zn-N/O hybrid coordination in ZAF(Ser) [13].

The study of the second coordination sphere has evolved from explaining anomalous chemical behavior to a rational design principle for advanced catalysts. Lessons from enzymatic catalysis, where hydrogen bond networks govern proton transfer, substrate orientation, and transition-state stabilization, are now being successfully applied in synthetic systems like MOFs and supramolecular complexes. The quantitative data from these systems—showing order-of-magnitude activity increases and dramatic selectivity shifts—underscore the transformative potential of moving beyond the first coordination sphere. As computational methods like QM/MM MD and advanced characterization techniques continue to improve, the ability to precisely design and manipulate the second coordination sphere will be pivotal in addressing challenges in drug development, green chemistry, and sustainable energy conversion. Future research will likely focus on creating more dynamic and adaptive second spheres that can mimic the allosteric regulation found in proteins, opening new frontiers in catalytic selectivity and efficiency.

In synthetic chemistry, the competition between kinetic and thermodynamic control fundamentally dictates reaction pathways and product distributions. This review examines the emerging paradigm where **specific hydrogen bonding interactions** can override traditional steric and electronic biases to dictate selectivity. Through analysis of cutting-edge catalytic systems—from C–H borylation to electrocatalytic CO_2 reduction—we demonstrate how hydrogen bonds exert decisive control by stabilizing transition states, pre-organizing reactive intermediates, and altering local microenvironments. The strategic manipulation of these weak non-covalent interactions enables researchers to steer reactions toward kinetically or thermodynamically disfavored products, offering powerful tools for complex molecule synthesis in pharmaceutical and materials science applications.

The conceptual framework of kinetic versus thermodynamic control represents a cornerstone of physical organic chemistry. **Kinetic control** yields the product formed fastest (lowest activation barrier, E_a), while **thermodynamic control** provides the most stable product (lowest Gibbs free energy, ΔG°) [19]. Conventional selectivity manipulations rely heavily on steric bulk, electronic tuning of substrates, or directing groups—approaches that often lack generality and predictability.

Hydrogen bonding, a directional non-covalent interaction typically ranging from 4–60 kJ/mol in energy, introduces a sophisticated control element [7]. Unlike passive solvent effects, strategically engineered hydrogen bonds can **actively participate** in catalytic cycles by:

- Stabilizing specific transition states through partial proton transfer
- Pre-organizing substrates in geometries conducive to particular pathways
- Creating tailored microenvironments around active sites
- Modifying the effective electric field at catalyst-substrate interfaces

The following sections analyze experimental evidence across diverse catalytic platforms, demonstrating how hydrogen bonding can override inherent thermodynamic preferences to achieve otherwise inaccessible selectivity.

Fundamental Principles: Kinetic vs. Thermodynamic Control

Theoretical Foundations

The product distribution under kinetic control depends on the difference in activation energies ($\Delta\Delta G^{\ddagger}$), while thermodynamic control depends on the difference in product stabilities (ΔG^{o}) [19]. The key equations governing these regimes are:

For kinetic control: $\ln([A]_t/[B]_t) = \ln(k_a/k({}_{\text{B}}}) = -\Delta E_a/RT$

For thermodynamic control: $\ln([A]\infty/[B]\infty) = \ln K({}_{\text{eq}}} = -\Delta G^{o}/RT$

where [A] and [B] represent product concentrations, k denotes rate constants, E_a activation energies, R the gas constant, and T temperature [19].

Operational Criteria for Control Regimes

Several experimental signatures distinguish these control mechanisms:

- **Time dependence**: Changing product ratios over time suggest equilibration between pathways
- **Temperature effects**: Inverse product dominance at different temperatures indicates a shift between regimes
- **Catalyst effects**: Altered selectivity with different catalysts suggests kinetic control
- **Reversibility evidence**: Observable interconversion between products indicates thermodynamic control is possible

Table 1: Diagnostic Features of Control Regimes

Characteristic	Kinetic Control	Thermodynamic Control
Time Dependence	Ratio constant after initial formation	Ratio changes toward equilibrium
Temperature	Lower temperatures enhance selectivity	Higher temperatures accelerate equilibration
Product Stability	Less stable product forms	More stable product dominates
Reaction Time	Short times favored	Long times required
Catalyst Role	Critical for selectivity	Less impact on final ratio

Hydrogen Bond-Directed Override in C–H Borylation

Cobalt-Catalyzed meta-Selective Borylation

A groundbreaking demonstration of hydrogen bond-overridden selectivity emerges from cobalt-catalyzed C–H borylation of fluoroarenes. Cobalt precatalysts supported by N-alkyl-imidazole substituted pyridine dicarbene (ACNC) pincer ligands enable **undirected, meta-selective borylation**—defying the thermodynamic preference for ortho C–H activation [20] [21].

Experimental Protocol:

- **Precatalyst**: 3,5-Me_2-(iPrACNC)$Co(Br)_2$ (3-Br_2), synthesized via addition of 3,5-Me_2-(iPr ACNC)$(HBr)_2$ to a cold (-95°C) hexanes solution containing excess $Co(HMDS)_2$
- **Reaction Conditions**: 5 mol% 3-Me, 1 equivalent arene substrate, 1 equivalent B_2Pin_2, THF solvent, room temperature, 24 hours
- **Analytical Methods**: Yield and regioselectivity determined by ^1H NMR spectroscopy; single-crystal X-ray diffraction for structural characterization

Despite cobalt-aryl complexes from ortho C–H activation being thermodynamically preferred, mechanistic studies established a **kinetic preference for meta-position activation** [20]. This kinetic override enables switchable site selectivity using a single precatalyst by varying the boron reagent.

Table 2: Performance of ACNC-Cobalt Catalyst in C–H Borylation

Substrate Class	Yield (%)	meta:ortho Selectivity	Key Observation
3-substituted fluoroarenes	>75%	>85:15	Superior to previously reported catalysts
2,6-difluoroaryls	>80%	>87:13	Insensitive to substrate modifications
2-substituted fluoroarenes	Variable	Favors meta	Sterically accessible ortho positions ignored
6-fluoro-2-picoline	91%	99:1	Demonstrates heteroarene compatibility

Hydrogen Bonding's Role in Selectivity

The ACNC pincer ligand creates a precisely defined cavity where **hydrogen bonding networks** between substrates and ligand periphery guide the C–H activation trajectory. Steric mapping using SambVca 2.1 revealed that N-alkyl substituents (versus bulky N-aryl groups) create a sterically

accessible metal center while maintaining hydrogen bonding capability [20]. This environment enables the catalyst to distinguish between electronically distinct C–H bonds without relying on traditional steric effects or directing groups—addressing a major limitation of first-row transition metal C–H functionalization catalysts.

Hydrogen Bond Networks in Electrocatalytic Selectivity

CO_2 Reduction to Ethylene

The electrochemical CO_2 reduction reaction (CO_2RR) represents a prototypical system where hydrogen bonding dramatically alters product distributions. Copper-based materials uniquely produce multi-carbon products, but selectivity control remains challenging [18] [8].

Experimental Protocol:

- **Catalyst Synthesis**: HCuobpy supramolecular compounds synthesized from $Cu(CH_3COO)_2 \cdot H_2O$, bpy linker, and NaOH in aqueous medium at 160°C for 96 hours; PVP-modified variants (PXCuobpy) prepared with varying PVP amounts (0.1-0.4 g)
- **Electrochemical Setup**: H-type cell with catalyst-coated carbon paper as working electrode, Ag/AgCl reference electrode, Pt counter electrode; CO_2-saturated 0.1 M $KHCO_3$ electrolyte
- **Product Analysis**: Gaseous products quantified by online gas chromatography; liquid products analyzed via NMR
- **Computational Methods**: DFT calculations at B3LYP/6-31g* level with COSMO solvation model

The intramolecular hydrogen bond network in these supramolecular catalysts profoundly influences C–C coupling efficiency. In HCuobpy, the *CO*-CO distance (4.092 Å) favors CH_4 production, while PVP-modified P2Cuobpy achieves a *CO*-COH distance (1.527 Å) nearly identical to the C–C bond in ethylene (1.540 Å), dramatically enhancing C_2H_4 selectivity [18].

Cation-Dependent Hydrogen Bonding Effects

Systematic investigation of quaternary alkyl ammonium cations (methyl$_4N^+$ to butyl$_4N^+$) revealed that hydrogen bonding between surface-adsorbed CO (CO({}*{\text{ads}}) and interfacial water is essential for ethylene formation [8]. Differential electrochemical mass spectrometry (DEMS) showed ethylene production ceases with propyl$_4N^+$ and butyl$_4N^+$ cations, while surface-enhanced infrared absorption spectroscopy (SEIRAS) confirmed these larger cations disrupt critical CO({}*{\text{ads}}–D_2O hydrogen bonds.

Key Findings:

- Smaller cations (methyl$_4N^+$, ethyl$_4N^+$) permit water organization around CO({}_{\text{ads}}
- Larger cations (propyl$_4N^+$, butyl$_4N^+$) displace interfacial water molecules
- Hydrogen bonding stabilizes the CO dimer intermediate crucial for C–C coupling
- Electric field effects alone cannot explain selectivity changes

Table 3: Hydrogen Bond Network Effects in CO_2RR Selectivity

Catalyst System	C_2H_4 Faradaic Efficiency	Key Hydrogen Bond Feature	Impact on Mechanism
HCuobpy	Low (~20%)	Rigid network with O···H-C bonds	Favors CH_4 pathway
P2Cuobpy (PVP-modified)	60.1%	Flexible network with optimized O···O distances	Enables C–C coupling for C_2H_4
Cu with methyl$_4N^+$	High	Intact CO({}_{\text{ads}}–H_2O interactions	Promotes ethylene formation
Cu with butyl$_4N^+$	None	Disrupted CO({}_{\text{ads}}–H_2O interactions	Suppresses ethylene pathway

Enzyme-Inspired Catalytic Scaffolds

Functionalized Porous Polymer Systems

Hyper-crosslinked porous polymers (HCPs) with precisely positioned -OH or -CH_3 groups demonstrate how hydrogen bonding environments dictate selectivity in heterogeneous catalysis [9].

Experimental Protocol:

- **HCP Synthesis**: Friedel-Crafts alkylation using phenol (HCP-OH) or toluene (HCP-CH_3) monomers with 20% triphenylamine for nitrogen binding sites
- **Metal Functionalization**: Ir, Pd, or Pt nanoparticles deposited via impregnation and reduction methods
- **Characterization**: Solid-state ^{13}C NMR, FT-IR, N_2 physisorption, TEM, XPS
- **Reaction Testing**: Vapor-phase hydrogenation in fixed-bed reactor; adsorption isotherms measured for structure-activity relationships

HCP-OH catalysts enhanced furfural hydrogenation rates by 2.3× compared to HCP-CH_3, while HCP-CH_3 favored toluene hydrogenation [9]. This substrate-specific promotion stems from hydrogen bonding between carbonyl groups and -OH functionalized scaffolds, which also partially activates the C=O bond.

Hydrogen-Bonded Organic Frameworks (HOFs)

HOFs represent an emerging class of biocatalytic materials where hydrogen bonding networks provide exceptional control over reactivity [7]. Their metal-free composition, tunable porosity, and mild synthesis conditions (typically room-temperature solution processing) enable precise microenvironment engineering.

Construction Strategies:

- **In situ biomineralization**: Encapsulation of natural enzymes within HOF matrices
- **De novo assembly**: Bottom-up construction of enzyme-like active sites
- **Post-synthetic modification**: Functionalization of pre-formed HOFs with catalytic groups

HOF-based biocatalysts demonstrate remarkable selectivity in biomedical applications including enzyme-mimetic catalysis, bioorthogonal reactions, and targeted phototherapy [7]. The reversible nature of hydrogen bonds confers self-repair capabilities and stimuli-responsive behavior unmatched by more rigid MOF or COF frameworks.

Visualization of Hydrogen Bond Control Mechanisms

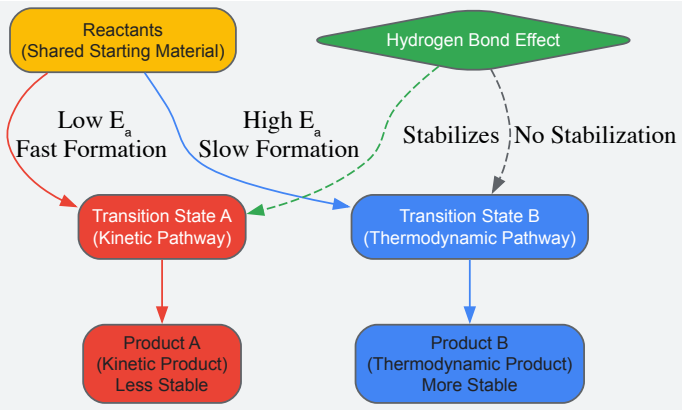

Diagram 1: Hydrogen bond override of kinetic control. Hydrogen bonding (green) selectively stabilizes the transition state for Product A, lowering its activation barrier (E_a) and enhancing its formation rate despite Product B being thermodynamically more stable.

Essential Research Reagent Solutions

Table 4: Key Reagents for Studying Hydrogen Bond Control

Reagent/Catalyst	Function in Research	Key Characteristic	Application Example
ACNC Cobalt Pincer Complexes	C–H activation catalyst	Strong σ-donation with steric accessibility	meta-Selective borylation [20]
Cuobpy Supramolecular Complexes	CO_2 reduction electrocatalyst	Tunable hydrogen bond network	Selective CO_2-to-C_2H_4 conversion [18]
HCP-OH/HCP-CH_3 Polymers	Heterogeneous catalyst support	Precisely positioned functional groups	Substrate-specific hydrogenation [9]
Quaternary Alkyl Ammonium Cations	Electrolyte additives	Size-tunable without Lewis acidity	Probing interfacial water structure [8]
HOF Biocatalytic Scaffolds	Enzyme-mimetic frameworks	Biocompatible with reversible bonding	Biomedical catalysis [7]

Hydrogen bonding represents a powerful, programmable tool for overriding inherent thermodynamic preferences and achieving unprecedented catalytic selectivity. The case studies examined demonstrate common principles: (1) hydrogen bonds exert control through transition state stabilization rather than product stabilization, (2) the geometric requirements for effective hydrogen bonding often favor one pathway kinetically, and (3) microenvironment engineering can amplify these effects for practical applications.

Future research directions should focus on predictive modeling of hydrogen bond interactions in transition states, development of asymmetric catalysts leveraging chiral hydrogen bonding networks, and dynamic systems where hydrogen bonding patterns respond to external stimuli. As our understanding of these weak interactions deepens, hydrogen bond engineering will undoubtedly become an increasingly essential component in the synthetic chemist's toolkit for controlling molecular reactivity.

Hydrogen bonds (H-bonds) are fundamental electrostatic interactions between an electron-deficient hydrogen atom (donor) and an electronegative atom (acceptor) such as oxygen, nitrogen, or sulfur [22]. These interactions play a decisive role in molecular recognition, self-assembly, and catalytic processes due to their directionality and specificity [22] [23]. The energy spectrum of hydrogen bonds spans from weak interactions of approximately 4 kJ/mol to remarkably strong bonds exceeding 40 kJ/mol, with this strength variation serving as a critical design parameter in fields ranging from materials science to drug development [22] [23].

In catalytic systems, hydrogen bonds do more than merely stabilize structures; they actively participate in chemical transformations by pre-organizing substrates, modifying reaction pathways, and influencing transition states [24] [9]. The emergence of low-barrier hydrogen bonds (LBHBs)—characterized by short donor-acceptor distances and a nearly symmetric proton potential—has been particularly intriguing to researchers, as these strong interactions can contribute substantially to binding free energy and catalytic efficiency [23]. This technical guide examines the hydrogen bond strength spectrum and its profound implications for catalytic selectivity, providing researchers with both theoretical frameworks and practical experimental approaches for leveraging these interactions in designed systems.

Fundamental Concepts: Classifying Hydrogen Bond Strength

Factors Governing Hydrogen Bond Strength

Multiple structural and electronic factors determine the strength of hydrogen bonds:

- **Directionality and linearity**: Stronger H-bonds tend to become increasingly linear as this arrangement reaches an energy minimum when the donor dipole aligns collinearly with the acceptor [22]
- **Bond distances**: Shorter distances between donor and acceptor atoms correlate strongly with increased bond strength [22] [23]
- **π-bond cooperativity**: In systems with π-conjugated multiple H-bonds, the overall bond energy exceeds the sum of individual bond energies due to resonance and depolarization effects [22]
- **Proton affinity matching**: When donor and acceptor atoms have similar proton affinities (pK~a~ values), the potential energy barrier decreases, facilitating formation of low-barrier hydrogen bonds [23]
- **Environmental effects**: Dielectric constant of the surrounding medium significantly impacts H-bond strength, with nonpolar environments particularly favoring strong H-bonds [23]

Quantitative Classification of Hydrogen Bonds

Table 1: Classification of Hydrogen Bonds by Strength and Characteristics

Category	Energy Range (kJ/mol)	Donor-Acceptor Distance (Å)	Key Characteristics	Typical Occurrences
Weak	4-15	>2.6	Strongly asymmetric proton potential; proton localized on donor	Most biological H-bonds; solvent-solute interactions [22] [23]
Moderate	15-25	2.5-2.6	Intermediate proton potential; beginning of proton sharing	Complementary nucleic acid bases; protein secondary structure [22]
Short Strong H-bonds (SSHBs)/LBHBs	25-40	≤2.5	Low-barrier or single-minimum potential; significant proton sharing	Enzyme active sites; specialized metal complexes; drug-target interfaces [23]

The transition from weak to strong hydrogen bonds is marked by distinct electronic and structural changes. As the donor and acceptor atoms approach with similar proton affinities, the potential energy curve evolves from a strongly asymmetric double-well potential to a nearly symmetric single-well potential [23]. This transition accompanies a decrease in donor-acceptor distance below approximately 2.5 Å and the emergence of partial covalent character, as evidenced by topological analysis of electron density [23].

Experimental and Computational Methodologies

Computational Approaches for Characterizing Hydrogen Bonds

Ab Initio Molecular Dynamics for LBHB Identification The characterization of low-barrier hydrogen bonds requires advanced computational methods capable of accurately modeling proton behavior:

- **Protocol**: Employ hybrid QM/MM ab initio MD based on density functional theory

- **System Setup**: Define quantum mechanical region to include donor, acceptor, and immediate chemical environment; treat remainder with molecular mechanics
- **Free Energy Profiling**: Use umbrella sampling to determine free energy changes relative to oxygen-proton distance (d~OH~)
- **Energy Calculation**: Compute MD ensemble-averaged HB energy at DFT level with basis set superposition error correction
- **Electronic Analysis**: Perform natural bond orbital (NBO) analysis of lone-pair acceptor and antibonding donor-H orbital overlap [23]

This methodology successfully identified the LBHB between bedaquiline and mycobacterial ATP synthase, with an O-N distance of 2.54 Å and interaction energy of 19-21 kJ/mol, reaching 32 kJ/mol when the proton was equidistant [23].

Gas-Phase Studies of Metal Complex H-Bonds Systematic computational studies of 180 aqua and ammine transition metal complexes revealed predictable patterns:

- **Method**: M06 method with D3 dispersion correction and def2-TZVPP basis set
- **Parameterization**: Calculate hydrogen bonds between coordinated water/ammonia and free water molecules
- **Energy Correlation**: Determine linear relationship between H-bond energy and both complex charge and OS/CN ratio [24]

These studies demonstrated that H-bond energy increases linearly with complex charge and with the ratio between metal oxidation state (OS) and coordination number (CN), independent of metal type, geometry, or nature of other ligands [24].

Experimental Techniques for Hydrogen Bond Analysis

Solid-State Characterization of H-Bonding Networks For supramolecular systems and polymeric materials, multiple characterization techniques provide complementary insights:

- **X-ray Diffraction**: Determine precise atomic positions and donor-acceptor distances in crystalline materials
- **Dynamic Mechanical Analysis (DMA)**: Measure storage modulus and relaxation times to assess H-bond crosslinking in polymers [22]
- **Solid-State NMR**: Characterize molecular motion and interaction strength in non-crystalline systems
- **Grazing-Incidence Wide-Angle X-Ray Scattering (GIWAXS)**: Determine molecular packing and orientation in thin films [25]
- **In Situ DRIFTS**: Monitor substrate adsorption and H-bond formation under reaction conditions [9]

These techniques confirmed that phthalhydrazide-functionalized molecules form stable trimeric rosettes through H-bonding, enabling "locked-in" morphology with superior thermal stability in organic electronic devices [25].

Catalyst Performance Evaluation To assess hydrogen bond effects on catalytic selectivity:

- **Reactor System**: Employ fixed-bed or batch reactors under controlled temperature and pressure
- **Adsorption Studies**: Measure substrate adsorption isotherms using gravimetric or spectroscopic methods
- **Kinetic Analysis**: Determine reaction rates and selectivity patterns for substrates with different H-bonding capabilities [9]

Studies on hyper-crosslinked porous polymers with -OH or -CH~3~ groups demonstrated that H-bonding environments enhance furfural hydrogenation rates by 2-3× compared to hydrophobic environments, while showing the opposite effect for non-H-bonding substrates like toluene [9].

Hydrogen Bonds in Catalytic Selectivity: Case Studies

LBHBs in Pharmaceutical Target Engagement

The antituberculosis drug bedaquiline (Bq) exemplifies the strategic importance of LBHBs in drug-target interactions:

- **HB Characteristics**: Forms short strong HB (d~ON~ = 2.54 Å) with conserved glutamate (E65) of mycobacterial ATP synthase
- **Cooperativity Network**: Additional aspartate (D32) forms H-bond with E65, enhancing the Bq-E65 LBHB strength by ~7 kJ/mol
- **Specificity Mechanism**: The D32 residue occurs exclusively in mycobacteria, ensuring target specificity
- **Resistance Connection**: Mutations of D32 to nonacidic residues weaken the LBHB, reducing binding affinity and conferring resistance [23]

This case demonstrates how LBHBs and their cooperative networks can be harnessed for selective target engagement, with direct implications for rational drug design against resistant pathogens.

Hydrogen Bond Networks in CO~2~ Electroreduction

Copper-based supramolecular catalysts showcase how precise H-bond network regulation directs product selectivity:

- **Catalyst Design**: Supramolecular Cuobpy complexes with tunable H-bond networks through PVP modulation
- **Distance Control**: H-bond variations alter *CO*-COH distance on adjacent Cu sites from 4.092 Å to 1.527 Å
- **Pathway Switching**: Optimal distance promotes C-C coupling for ethylene production instead of methane formation

- **Performance**: Optimized catalyst achieves 60.1% Faradaic efficiency for C~2~H~4~ [18]

This system illustrates how secondary coordination sphere interactions, particularly H-bonds, can organize reaction intermediates for selective multi-carbon product formation.

Selective Hydrogenation via Functionalized Scaffolds

Hyper-crosslinked porous polymers (HCPs) with tailored functional groups demonstrate environment-dependent catalysis:

- **Catalyst Synthesis**: Friedel-Crafts alkylation using phenol (HCP-OH) or toluene (HCP-CH~3~) monomers with triphenylamine binding sites
- **Metal Incorporation**: Impregnation with Ir, Pd, or Pt nanoparticles (~3 nm) while preserving porous structure
- **Substrate-Specific Enhancement**: HCP-OH increases furfural hydrogenation rate, while HCP-CH~3~ enhances toluene hydrogenation
- **Adsorption Mechanism**: H-bonding increases both furfural adsorption capacity (2×) and affinity constant (3×) on HCP-OH [9]

This approach creates enzyme-inspired active sites where functional groups beyond the catalytic center tune substrate binding and activation through selective H-bonding.

Research Reagent Solutions and Materials

Table 2: Essential Research Reagents and Materials for Hydrogen Bond Studies

Reagent/Material	Function/Application	Key Features
Phthalhydrazide (PH) functionalized π-conjugated molecules	H-bond-directed self-assembly studies	Forms trimeric rosettes; enhances thermal stability to >150°C; improves charge transport [25]
UPy (2-ureido-4[1H]-pyrimidinone)	Supramolecular polymer crosslinking	Self-complementary quadruple H-bonds; high association constant (~10^6 M^{-1} in $CHCl_3$) [22]
Hydrogen-bonding capable monomers (e.g., phenol)	Porous polymer catalyst scaffolds	Provides -OH groups for substrate H-bonding; creates hydrophilic environments [9]
Supramolecular metal complexes (e.g., HCuobpy)	Tunable H-bond network catalysis	Enables precise control of association atom distribution and distance [18]
Aprotic solvents with controlled water content	Modulating H-bond network connectivity	Reduces H-bond connectivity near electrode; enhances C-C coupling in CO~2~ reduction [18]

Visualization of Hydrogen Bond Relationships and Experimental Workflows

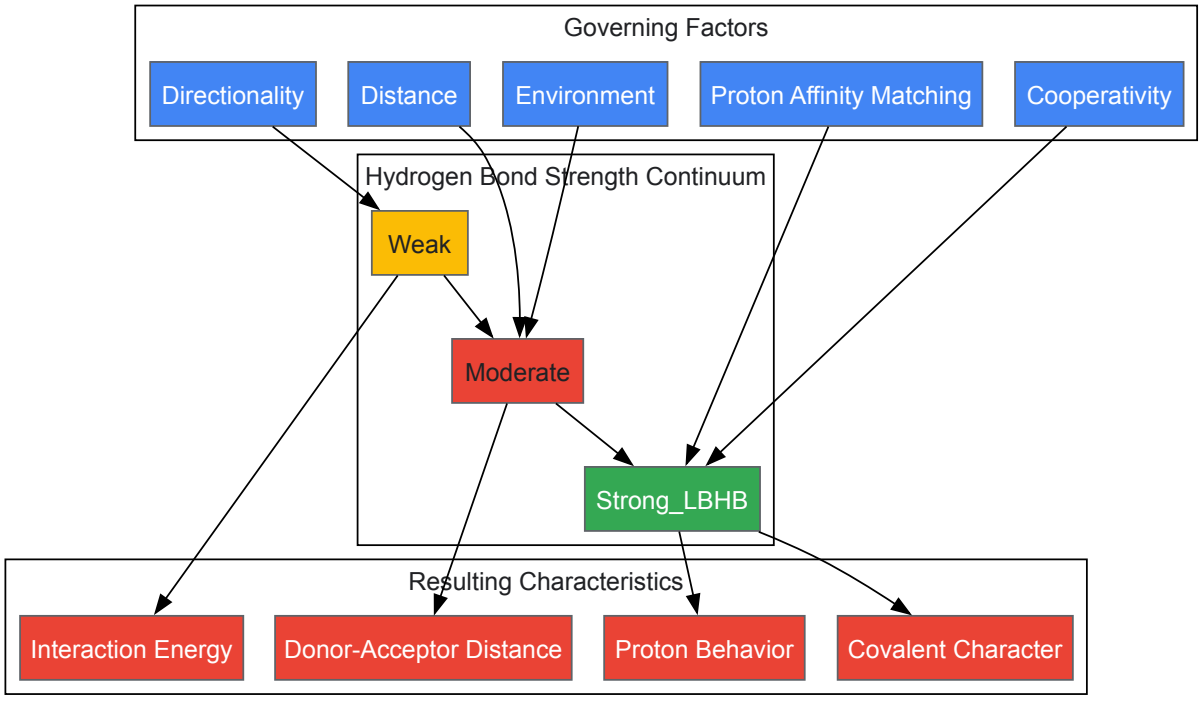

Diagram 1: Fundamental relationships in hydrogen bond strength determination, showing the continuum from weak to strong LBHBs, their governing factors, and resulting characteristics.

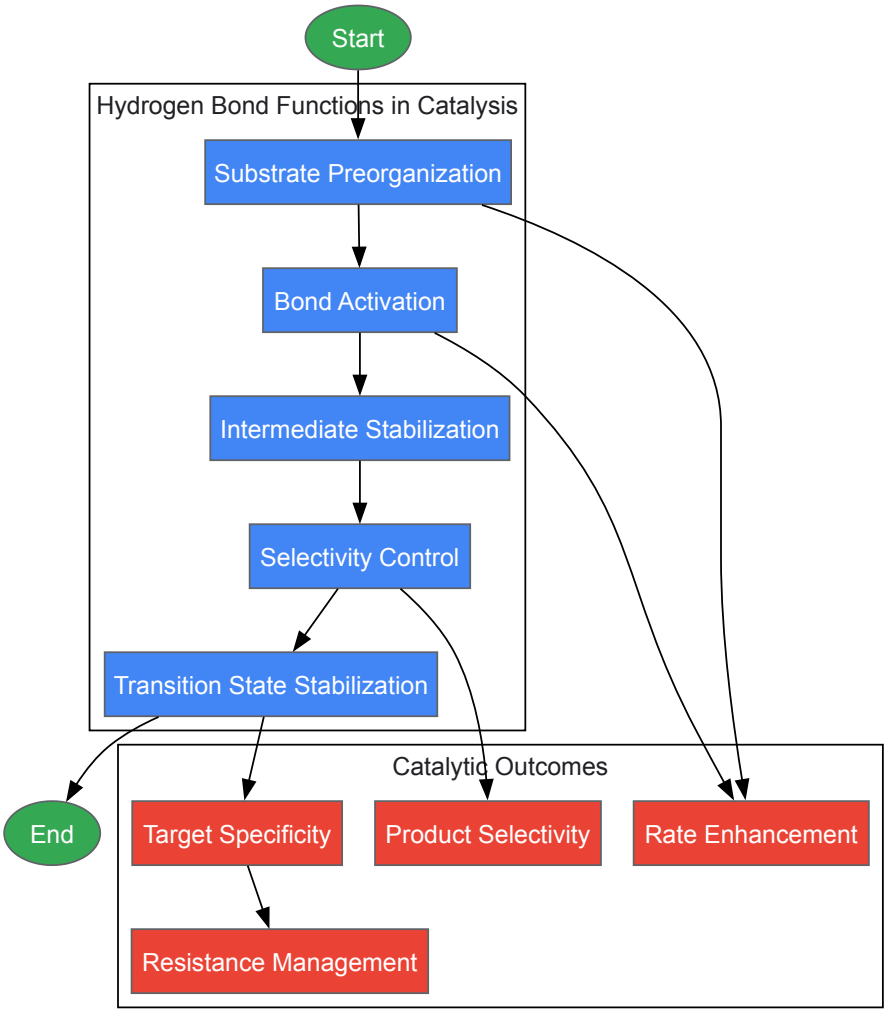

Diagram 2: Catalytic enhancement mechanisms through hydrogen bonding, illustrating how H-bonds contribute to multiple stages of catalytic cycles and resulting outcomes.

The strategic application of hydrogen bond strength spectra represents a powerful approach for controlling molecular recognition, catalytic activity, and selectivity across diverse chemical systems. From the moderate H-bonds in supramolecular polymers that enhance mechanical properties to the sophisticated LBHBs that govern pharmaceutical target engagement, these interactions offer a versatile toolbox for molecular design.

Future research directions will likely focus on the precise prediction and engineering of cooperative H-bond networks, the development of dynamic systems that adapt H-bond strength in response to environmental stimuli, and the integration of LBHB concepts into broader drug discovery platforms. As computational methods continue to improve their accuracy in modeling proton behavior and experimental techniques provide finer spatial and temporal resolution, researchers will gain unprecedented ability to harness the full spectrum of hydrogen bond strengths for advanced applications in catalysis, materials science, and pharmaceutical development.

The cases presented in this review—from bedaquiline's target engagement to CO~2~ reduction selectivity—demonstrate that moving beyond simplistic views of hydrogen bonding toward a sophisticated understanding of strength continua enables new strategies for controlling molecular interactions with precision and predictability.

Applied Strategies and Techniques for Controlling Selectivity with Hydrogen Bonds

The pursuit of enzyme-level efficiency and selectivity in synthetic catalysts is a central goal in chemistry. A critical strategy to achieve this involves engineering the microenvironment surrounding a catalyst's active site. By tuning this local environment to be either **hydrophilic or hydrophobic**, researchers can profoundly influence substrate binding, transition-state stabilization, and product desorption, thereby controlling catalytic activity and selectivity. This principle is powerfully demonstrated in nature, where enzymatic catalysis often relies on precisely positioned functional groups that form **hydrogen bonds** with reactants. These weak interactions are crucial for orienting substrates and stabilizing charged intermediates in enzymatic reactions [26] [27]. Mimicking this biological paradigm, recent advances in synthetic systems show that incorporating hydrophilic (e.g., hydroxyl) or hydrophobic (e.g., methyl) groups onto catalyst scaffolds provides a powerful method for controlling reaction pathways, particularly in

complex media like those found in biomass valorization and drug development [28] [9]. This technical guide explores the principles, experimental methodologies, and applications of hydrophilic versus hydrophobic scaffold engineering, framing it within the broader context of hydrogen bonding's role in catalytic selectivity.

Theoretical Foundations: Hydrogen Bonding and Microenvironment Effects

Mechanisms of Hydrogen-Bond Catalysis

Hydrogen-bond catalysis operates through several key mechanisms that can be harnessed by a tailored active site environment:

- **Stabilization of Tetrahedral Intermediates**: Hydrogen-bond donors can stabilize the anionic, oxyanion-type intermediates that form during nucleophilic attack on carbonyls or imines. The increased negative charge on the intermediate leads to stronger hydrogen bonding, thereby lowering the transition state energy [26].
- **Anion Binding and Electrophile Activation**: Catalysts featuring urea or thiourea motifs can bind anions, leading to the formation of reactive electrophilic species (e.g., iminium or oxocarbenium ions) in close proximity to a chiral scaffold, enabling stereoselective reactions [26].
- **Bifunctional Catalysis**: More complex catalysts can simultaneously activate both reaction partners—for example, a hydrogen-bond donor can activate an electrophile while a proximal Lewis basic site activates a nucleophile [26].

Hydrophilic vs. Hydrophobic Microenvironments

The scaffold's polarity determines the physical and chemical properties of the active site:

- **Hydrophilic Environments** are rich in groups like **-OH** that can form hydrogen bonds. They create a local polar medium that can stabilize charged transition states, assist in solvating anionic leaving groups, and promote the binding of polar substrates [29] [9]. The local polarity can also shift the pKa of acidic groups, enabling catalysis under conditions where it would otherwise be impossible [29].
- **Hydrophobic Environments** are characterized by non-polar groups like **-CH3**. They exclude water, which can be beneficial for reactions sensitive to hydrolysis, and can concentrate non-polar substrates from aqueous solution via the **hydrophobic effect**. They also create a low-dielectric environment that can enhance electrostatic interactions [9] [27].

Table 1: Fundamental Interactions in Different Active Site Microenvironments

Microenvironment	Key Non-Covalent Interactions	Effect on Local Properties	Typical Functional Groups
Hydrophilic	Hydrogen bonding, Dipole-dipole	Higher effective polarity, Can stabilize charges, May shift pKa	-OH, -COOH, -NH2, -CONH-
Hydrophobic	van der Waals, Hydrophobic effect	Low dielectric constant, Excludes water, Concentrates non-polar substrates	-CH3, -Ph, -CH2-

Experimental Evidence and Key Studies

Hyper-Crosslinked Porous Polymers (HCPs) with Tailored Functionality

A seminal study provides direct evidence of microenvironment effects using hyper-crosslinked porous polymers (HCPs) with identical structures except for their surface functionality [9]. Researchers synthesized **HCPs-OH** (using phenol) and **HCPs-CH3** (using toluene) as scaffolds to support iridium nanoparticles. Characterization by ss 13C NMR and FT-IR confirmed the successful incorporation of the respective functional groups without other interfering moieties. The water contact angle was **33°** for HCPs-OH and **107°** for HCPs-CH3, confirming their hydrophilic and hydrophobic natures, respectively [9].

The catalytic performance of these materials was tested in the hydrogenation of different substrates, revealing a clear **substrate-specific promotion effect**:

- **Toluene** (non-polar) hydrogenation was faster over the hydrophobic **Ir-HCP-CH3**.
- **Furfural** (containing a polar carbonyl group) hydrogenation was significantly enhanced over the hydrophilic **Ir-HCP-OH** [9].

Adsorption isotherms demonstrated that furfural adsorption on HCP-OH was twice that on HCP-CH3, with a threefold higher affinity constant. *In situ* DRIFTS further confirmed stronger furfural adsorption via the carbonyl group on the hydrophilic support. This work demonstrates that functional groups beyond enhancing adsorption can also **partially activate the substrate** (e.g., polarizing the C=O bond) and thereby tune the catalytic site's activity [9].

Table 2: Quantitative Comparison of Hydrophilic vs. Hydrophobic HCP Catalysts [9]

Catalyst Parameter	Ir-HCP-OH	Ir-HCP-CH_3
Surface Functional Group	-OH	-CH_3
Water Contact Angle	33°	107°
Furfural Saturation Adsorption	1.95 mmol/g	~1.0 mmol/g
Relative Furfural H_2 Rate	**Enhanced**	Baseline
Relative Toluene H_2 Rate	Baseline	**Enhanced**
Proposed Key Interaction	C=O---H-O (H-bond)	van der Waals

Water-Soluble Molecularly Imprinted Nanoparticles (MINPs)

Further evidence comes from artificial acetal hydrolases created using water-soluble molecularly imprinted nanoparticles (MINPs) [29]. A key finding was that post-modification of the active site to create a local **water pool (MINP2–CHO)** altered the mechanism of acetal hydrolysis from the common A1 pathway to a A2 mechanism, characterized by a kinetic isotope effect (KIE, $k(H_2O)/k(D_2O)$) of **0.60**. This change was attributed to water molecules in the pocket acting as nucleophiles. Introducing a second carboxylic acid group **(MINP2–CO_2H)** further increased the reaction rate, demonstrating how fine-tuning the hydrophilic character and catalytic group density in an active site can modulate both the activity and fundamental mechanism of a reaction [29].

Experimental Protocols for Scaffold Tuning and Analysis

The following protocol describes the synthesis of model catalytic scaffolds with controlled functionality.

Objective: To synthesize hyper-crosslinked porous polymers (HCPs) with hydroxyl (-OH) or methyl (-CH_3) functional groups for supporting metal nanoparticles. **Materials:**

- **Monomer for HCP-OH:** Phenol
- **Monomer for HCP-CH_3:** Toluene
- **Co-monomer (Binding Site):** Triphenylamine (20% molar ratio)
- **Crosslinker:** Formaldehyde dimethyl acetal (FDA)
- **Catalyst:** Anhydrous iron(III) chloride ($FeCl_3$)
- **Solvent:** 1,2-Dichloroethane (DCE)

Procedure:

- **Monomer Dissolution:** Dissolve the chosen monomer (5 mmol of phenol or toluene) and triphenylamine (1.25 mmol) in 10 mL of anhydrous DCE in a round-bottom flask.
- **Crosslinking:** Add the crosslinker, FDA (15 mmol), to the solution.
- **Initiation:** Rapidly add the catalyst, $FeCl_3$ (15 mmol), to the reaction mixture to initiate the Friedel-Crafts alkylation.
- **Reaction Conditions:** Stir the reaction mixture at a set temperature (e.g., 45°C) for a defined period (e.g., 18 hours) under an inert atmosphere.
- **Work-up and Purification:** Quench the reaction with methanol. Recover the polymer by filtration and wash sequentially with methanol, water, and acetone. Remove the template by Soxhlet extraction.
- **Drying:** Dry the purified polymer under vacuum overnight.
- **Metal Nanoparticle Loading:** Impregnate the HCP scaffold with a metal salt precursor (e.g., H_2IrCl_6) followed by chemical reduction with sodium borohydride ($NaBH_4$) to form immobilized metal nanoparticles (e.g., Ir-HCP-OH and Ir-HCP-CH_3).

Characterizing the Microenvironment and Performance

1. Confirmation of Functional Groups:

- **Solid-State 13C NMR (CP/MAS):** Identify characteristic carbon signals. For HCP-OH, a peak at ~150 ppm indicates the carbon attached to the -OH group. For HCP-CH_3, a peak at ~18 ppm confirms the methyl carbon [9].
- **Fourier-Transform Infrared Spectroscopy (FT-IR):** Verify functional groups. A broad absorption band around 3500 cm^{-1} is characteristic of -OH groups in HCP-OH, while peaks near 2980 cm^{-1} correspond to C-H stretches in -CH_3 groups of HCP-CH_3 [9].

2. Assessing Hydrophilicity/Hydrophobicity:

- **Water Contact Angle Measurement:** A standard method to quantitatively determine surface wettability. A low contact angle (<90°) indicates hydrophilicity, while a high angle (>90°) indicates hydrophilicity [9].

3. Probing Substrate-Scaffold Interactions:

- **Adsorption Isotherms:** Measure the equilibrium adsorption capacity of the scaffold (without metal) for a specific substrate from a solvent. This quantifies binding affinity and capacity [9].
- ***In Situ* DRIFTS (Diffuse Reflectance Infrared Fourier Transform Spectroscopy):** Analyze the catalyst under reaction conditions. Shifts in the vibrational frequencies of substrate functional groups (e.g., C=O stretch of furfural) upon adsorption reveal the strength and mode of interaction with the scaffold [9].

4. Evaluating Catalytic Performance:

- **Kinetic Analysis:** Conduct hydrogenation reactions in a batch reactor. Withdraw samples periodically for analysis by gas chromatography (GC) or high-performance liquid chromatography (HPLC) to determine conversion and selectivity.
- **Reaction Rate Calculation:** Initial reaction rates are calculated from the slope of the conversion vs. time curve at time zero. This allows for a direct comparison of the activity imparted by different microenvironments.

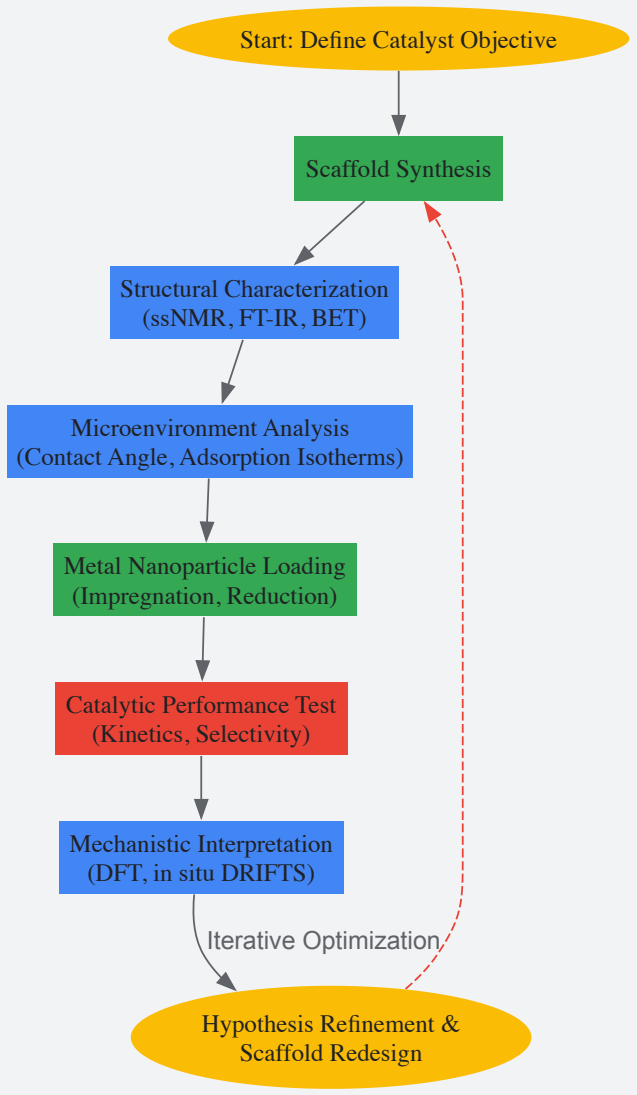

Diagram 1: Experimental workflow for developing and analyzing scaffolds.

The Scientist's Toolkit: Essential Reagents and Materials

Table 3: Key Research Reagent Solutions for Active Site Engineering

Reagent / Material	Function in Research	Specific Example
Functional Monomers	Building blocks to impart hydrophilic or hydrophobic character to the scaffold.	Phenol (for -OH), Toluene derivatives (for -CH_3), 4-Vinylbenzoic acid (for -COOH) [29] [9].
Crosslinking Agents	Create a rigid, porous 3D polymer network to define the scaffold structure.	Formaldehyde dimethyl acetal (FDA) for HCPs; Divinylbenzene (DVB) for micelle core imprinting [29] [9].

Reagent / Material	Function in Research	Specific Example
Hydrogen-Bond Donor (HBD) Catalysts	Small molecule organocatalysts used to study H-bonding effects in homogeneous phase.	Thiourea derivatives (e.g., Jacobsen's catalyst), TADDOLs, BINOL-based phosphoric acids [26].
Metal Precursors	Source of active metal centers for heterogeneous catalysis.	H_2IrCl_6, $PdCl_2$, $Ru(bpy)_3$ complexes for creating supported nanoparticle or single-atom catalysts [9] [30].
Characterization Probes	Molecules used to quantify acid strength or H-bonding capacity.	Trimethylphosphine oxide (TMPO) for 31P NMR spectroscopy of solid acid strength; $CDCl_3$ with TMS for 1H NMR ΔG_0 measurements [28].

Applications in Biomass Valorization and Biomedical Research

The strategic application of hydrophilic and hydrophobic scaffolds is driving advances in sustainable chemistry and biomedicine.

- **Biomass Valorization:** The conversion of lignocellulosic biomass involves highly polar, oxygen-rich substrates. **Hydrophilic catalysts** are particularly effective in this domain. For example, the hydrogen-binding-initiated activation of O-H bonds on a nitrogen-doped carbon surface was shown to be highly effective for oxidizing 5-hydroxymethylfurfural (HMF), a key biomass-derived platform chemical [28]. Deep Eutectic Solvents (DESs), which are intricate networks of hydrogen-bond donors and acceptors, are also being used to solvate and break down the rigid hydrogen-bond network in cellulose [28].
- **Biomedical Applications and Bioorthogonal Catalysis:** The stability and tunability of synthetic scaffolds make them ideal for biomedical applications where natural enzymes are fragile. Supramolecular coordination complexes and porous polymers can create protected microenvironments for metal catalysts to operate in biological systems, enabling **bioorthogonal catalysis** for drug synthesis and activation inside cells [31] [30]. The local environment can be engineered to protect the catalyst from biological poisons and to interact selectively with prodrugs over innate biomolecules.

Engineering the active site environment through hydrophilic and hydrophobic scaffolds represents a powerful and versatile strategy to control catalytic behavior. The experimental evidence overwhelmingly shows that these environments do more than just passively concentrate substrates; they actively participate in the catalytic cycle by polarizing bonds, stabilizing transition states, and even altering fundamental reaction mechanisms. As characterization techniques like *in situ* spectroscopy and advanced NMR continue to improve, our ability to probe and understand these microenvironments at the molecular level will grow. The future of this field lies in the development of **dynamic** and **stimuli-responsive** scaffolds, where the microenvironment can be modulated in real-time by external triggers such as light or pH, opening the door to a new generation of smart, adaptive catalysts for precision synthesis and therapeutic applications.

Anion-binding catalysis is a powerful strategy in asymmetric synthesis that utilizes chiral catalysts to bind anionic intermediates or reagents, creating stereochemically defined ion pairs that control the enantioselective outcome of chemical transformations [32]. This approach represents a convergence of supramolecular chemistry and organic catalysis, exploiting **non-covalent interactions**—primarily hydrogen bonding—to organize reaction components in a chiral environment [26] [32]. The field has evolved significantly from its early beginnings in phase-transfer catalysis to encompass sophisticated chiral neutral and anionic catalysts that can discriminate between enantiomeric reaction pathways with remarkable precision [33].

The fundamental importance of anion-binding catalysis lies in its ability to control reactions of **charged intermediates**, which are ubiquitous in organic transformations but challenging to direct enantioselectively through traditional covalent catalysis [32]. Unlike Lewis acid or Brønsted acid catalysis that activate electrophiles directly, anion-binding catalysts typically function by coordinating the anionic counterion of a cationic electrophile, creating a well-defined chiral ion pair that then reacts with nucleophiles [26] [32]. The effectiveness of this strategy is governed by Coulomb's law, where the strength of the ion-pairing interaction is inversely proportional to the dielectric constant of the medium and the distance between the ions [32]. This physical principle explains why anion-binding catalysis typically achieves highest enantioselectivity in **nonpolar solvents** where contact ion pairs predominate [32].

Within the broader context of hydrogen bonding in catalytic selectivity research, anion-binding catalysis exemplifies how precisely positioned hydrogen bond donors can create structured microenvironments that rival enzymatic active sites in their sophistication [26] [8]. The strategic deployment of hydrogen bonding networks enables these catalysts to not only bind anions but also to orient them within a chiral space, thereby transmitting stereochemical information to the reaction products [26]. Recent advances in the field have revealed that hydrogen bonding can steer product selectivity by stabilizing key transition states through directed intermolecular interactions, as demonstrated in electrocatalytic processes where hydrogen bonding between surface-adsorbed CO and interfacial water critically determines hydrocarbon product distribution [8].

Molecular Mechanisms and Catalyst Design

Hydrogen Bonding Modes in Anion Recognition

The efficacy of anion-binding catalysis hinges on the molecular architecture of the catalyst and its ability to form specific, directional interactions with anionic species. Several distinct hydrogen bonding modes have been exploited in catalyst design, each with characteristic strengths and geometric preferences:

- **Classical NH and OH Hydrogen Bonds**: Traditional anion receptors often incorporate amide, urea, thiourea, or squaramide functional groups that provide strong, directional NH hydrogen bond donors [34] [26]. These groups are particularly effective due to their **enhanced acidity** and preorganized geometry. For instance, urea-derived catalysts benefit from the parallel alignment of two NH groups, creating a complementary binding site for oxyanions [34] [26]. In enzymatic systems, similar motifs appear as "oxyanion holes" that stabilize tetrahedral intermediates in reactions catalyzed by serine proteases and other enzymes [26].

- **Activated CH Hydrogen Bonds**: While traditionally considered weak hydrogen bond donors, CH groups can become effective anion binding sites when activated by adjacent electron-withdrawing substituents [34] [35]. Triazolophane macrocycles exemplify this approach, incorporating polarized triazole CH groups that form cooperative hydrogen bonding arrays around bound anions [35]. The advantage of CH-based receptors lies in their enhanced **proteolytic stability** and pH resistance compared to NH-based systems, making them suitable for biological applications [34].

- **Multidentate Binding and Cooperativity**: High binding affinity and selectivity often emerge from the cooperative action of multiple hydrogen bond donors arranged in convergent geometries. Cryptand-type receptors, such as the charge-neutral [2.2.2]urea cryptand reported by Wu, Clegg, and coworkers, demonstrate exceptional sulfate selectivity in competitive aqueous environments by completely encapsulating the target anion within a **three-dimensional binding cavity** [34]. This encapsulation effect simultaneously maximizes interaction energy and excludes competing solvent molecules.

Catalyst Structural Classes and Their Binding Properties

Table 1: Structural Classes of Anion-Binding Catalysts

Catalyst Class	Representative Examples	Key Features	Typical Applications
Thioureas	Bifunctional cinchona-alkaloid derivatives, Takemoto catalyst	Strong hydrogen bond donors, often bifunctional	Mannich reactions, Michael additions, acylations
Squaramides	Sterically constrained squaramide oligomers	Rigid planar structure, strong hydrogen bonding	Enolate alkylations, phase-transfer catalysis
Cinchona Ammonium Salts	N-anthracenylmethyl quaternary ammonium salts	Bulky substituents for face shielding	Phase-transfer alkylations, glycinate Schiff base alkylations
Macrocycles	Triazolophane, Cyanostar, Tricarb	Preorganized cavities, size selectivity	Anion sensing, regulation, transmembrane transport
Chiral Phosphates	BINOL-derived phosphoric acids	Dual function as Brønsted acids and anion binders	Iminium activation, Friedel-Crafts reactions

The structural diversity of anion-binding catalysts enables fine-tuning of selectivity for specific anions and reactions. **Macrocyclic receptors** exhibit particularly sophisticated recognition properties, with binding stoichiometries that adapt to anion size and geometry [35]. Smaller anions like chloride and bromide typically form 1:1 complexes that fit within the macrocycle's two-dimensional cavity, while larger polyatomic anions such as BF_4^- and PF_6^- induce the formation of 2:1 sandwich complexes where the anion is sandwiched between two macrocyclic rings [35]. This adaptability underscores the dynamic nature of hydrogen bonding networks in supramolecular recognition processes.

Thiourea and squaramide catalysts dominate asymmetric applications due to their strong hydrogen bonding capability and modular synthesis, which facilitates the introduction of chiral elements [34] [26]. These catalysts typically employ a bifunctional design where the hydrogen bonding moiety binds the anion while an adjacent basic site (often a tertiary amine) simultaneously activates the nucleophile, enabling efficient **bifunctional catalysis** [26]. The resulting organization of both reaction partners within the chiral catalyst environment leads to high levels of enantiocontrol.

Experimental Methodologies and Protocols

General Procedure for Anion-Binding Catalyzed Reactions

The implementation of anion-binding catalysis in synthetic applications requires careful attention to reaction setup and conditions to maximize catalytic efficiency and enantioselectivity. The following general protocol outlines key considerations:

- **Reaction Atmosphere and Solvent Selection**: Conduct reactions under an inert atmosphere (argon or nitrogen) in anhydrous conditions to prevent catalyst decomposition or hydrolysis of sensitive intermediates. Choose **nonpolar solvents** such as toluene, dichloromethane, or chloroform with low dielectric constants to strengthen ion-pairing interactions [32]. The dielectric constant of the solvent directly influences the

equilibrium between contact ion pairs and solvent-separated ion pairs, with lower dielectric constants favoring the contact ion pairs essential for effective stereocontrol [32].

- **Catalyst Loading and Addition**: Typically employ 1-10 mol% of chiral anion-binding catalyst. The optimal loading depends on the catalyst affinity for the target anion and the reaction kinetics. For catalysts with high binding constants ($K_a > 10^4\ M^{-1}$), lower loadings often suffice. Pre-stirring the catalyst with the anionic component can sometimes enhance reaction rates and selectivity by ensuring complete ion-pair formation before electrophile introduction.

- **Substrate Preparation**: For reactions involving cationic electrophiles, typically generate these in situ from precursors such as acetals (for oxocarbenium ions), α-chloroethers, or iminium salts. The leaving group ability of the precursor anion affects the rate of electrophile formation and should be matched to the binding affinity of the catalyst [26] [32].

- **Temperature Control**: Many anion-binding catalyzed reactions exhibit significant temperature dependence in both rate and enantioselectivity. Screen temperatures initially, as lower temperatures often improve enantioselectivity but may slow reaction rates. Some systems show unusual temperature profiles that reveal competing reaction pathways or changes in ion-pairing structure.

- **Reaction Monitoring and Workup**: Monitor reaction progress by TLC, GC, or HPLC. Quench reactions carefully to avoid racemization of enantioenriched products. Standard workup procedures typically involve aqueous extraction, but the catalyst structure may influence the choice of extraction solvents to facilitate catalyst recovery or product isolation.

Protocol 1: Thiourea-Catalyzed Asymmetric Alkylation

This specific protocol illustrates the application of bifunctional thiourea catalysts in the stereocontrolled alkylation of glycine Schiff bases, a benchmark reaction in phase-transfer catalysis [32]:

- **Reagents**: N-anthracenylmethyl cinchonidium bromide catalyst (5 mol%), glycine Schiff base (1.0 equiv), alkyl halide (1.2 equiv), $CsOH{\cdot}H_2O$ (2.0 equiv), toluene solvent.
- **Procedure**: Charge the catalyst (0.05 equiv) and glycine Schiff base (1.0 equiv) in a flame-dried Schlenk flask under nitrogen. Add anhydrous toluene (0.1 M concentration relative to Schiff base). Cool the mixture to -40°C and add solid $CsOH{\cdot}H_2O$ (2.0 equiv). Stir vigorously for 10 minutes before adding the alkyl halide (1.2 equiv) dropwise. Maintain the reaction at -40°C with continuous stirring. Monitor reaction completion by TLC or LC-MS. Quench by adding saturated aqueous NH_4Cl solution. Warm to room temperature and extract with ethyl acetate (3 × 20 mL). Dry the combined organic layers over Na_2SO_4, filter, and concentrate under reduced pressure.
- **Purification and Analysis**: Purify the crude product by flash chromatography on silica gel. Determine enantiomeric excess by chiral HPLC or SFC analysis. Compare retention times with racemic standards.
- **Key Considerations**: The **solid-liquid phase-transfer conditions** require vigorous stirring to ensure efficient ion exchange. The N-anthracenylmethyl group on the catalyst creates a sterically shielded face that directs the approach of the alkyl halide to the enolate ion pair [32]. The large cation (Cs^+) of the base facilitates anion exchange by forming an insoluble halide salt.

Protocol 2: Halogen-Bonding Catalyzed Cyclization

This protocol highlights the emerging use of halogen-bonding catalysts as complementary to hydrogen bonding systems [34]:

- **Reagents**: Chiral iodotriazole catalyst (2 mol%), α,β-unsaturated acyl ammonium precursor (1.0 equiv), nucleophile (1.1 equiv), i-Pr_2NEt (1.5 equiv), CH_2Cl_2 solvent.
- **Procedure**: Dissolve the halogen-bonding catalyst (0.02 equiv) in anhydrous CH_2Cl_2 (0.05 M) under nitrogen in a dried reaction vessel. Cool the solution to -78°C and sequentially add the acyl ammonium precursor (1.0 equiv), i-Pr_2NEt (1.5 equiv), and finally the nucleophile (1.1 equiv). Allow the reaction to warm slowly to -40°C over 12 hours. Monitor by TLC or LC-MS until complete. Quench with aqueous HCl (1M) and warm to room temperature.
- **Workup and Isolation**: Extract the mixture with CH_2Cl_2 (3 × 15 mL), wash the combined organic layers with brine, dry over $MgSO_4$, and concentrate. Purify the residue by preparative TLC or flash chromatography.
- **Key Considerations**: The highly **directional nature** of halogen bonding provides complementary selectivity to hydrogen bonding catalysts [34]. The polarizable iodine atom serves as an effective σ-hole donor that binds anions without competing hydrogen bonding to reaction components. The low temperature is essential to suppress background reaction and maximize enantioselectivity.

Quantitative Analysis of Anion Recognition

Binding Affinity and Selectivity Metrics

The performance of anion-binding catalysts can be quantified through binding constants and selectivity ratios determined via various spectroscopic and analytical techniques. The table below summarizes representative data for different catalyst classes:

Table 2: Anion Binding Affinities of Representative Catalysts in Dichloromethane

Catalyst Structure	Anion	Binding Constant (Ka, M^{-1})	Method	Selectivity Over Chloride
Triazolophane Macrocycle	Cl^-	1.4×10^8	Fluorescence	1 (reference)
	Br^-	3.2×10^6	Fluorescence	0.023
	I^-	4.1×10^4	Fluorescence	2.9×10^{-4}
Cyanostar Macrocycle	Cl^-	2.1×10^4	ITC	1 (reference)
	BF_4^-	5.8×10^6 (2:1)	ITC	276 (as 2:1 complex)
	PF_6^-	1.3×10^7 (2:1)	ITC	619 (as 2:1 complex)
Neutral [2.2.2]Urea Cryptand	SO_4^{2-}	10^5-10^6 (in water)	NMR	>1000 over NO_3^-
Tricarb Macrocycle	I^-	8.7×10^5	NMR	N/A

Binding constants provide crucial structure-activity relationships for catalyst design. The data reveal that **triazolophane macrocycles** exhibit exceptional chloride selectivity over larger halides, attributed to their optimally sized cavity (3.6 Å) that matches the chloride ion diameter [35]. In contrast, **cyanostar and tricarb macrocycles** with larger cavities (4.4 Å and 4.6 Å respectively) show preference for larger anions and readily form 2:1 sandwich complexes with tetrahedral anions like BF_4^- and PF_6^- [35]. The high sulfate affinity of the [2.2.2]urea cryptand in aqueous environments demonstrates how preorganization and multiple hydrogen bonds can overcome the challenging dehydration penalty for highly hydrophilic anions [34].

Computational Analysis of Non-Covalent Interactions

Computational methods provide invaluable insights into the physical nature of anion recognition processes. Density functional theory (DFT) calculations and symmetry-adapted perturbation theory (SAPT) analyses decompose binding energies into physically meaningful components:

Table 3: Energy Component Analysis for Anion Binding (kcal/mol)

Catalyst-Anion Pair	Electrostatic	Induction	Dispersion	Exchange-Repulsion	Total Binding Energy
Triazolophane·Cl^-	-75.2	-25.3	-18.7	+52.4	-66.8
Cyanostar·BF_4^- (1:1)	-42.6	-12.8	-15.3	+38.2	-32.5
Thiourea·Cl^-	-28.4	-9.7	-8.3	+19.5	-26.9

SAPT analysis reveals that **electrostatic interactions** typically contribute the largest attractive component to anion binding, followed by induction (polarization) effects [35]. However, the magnitude of these interactions varies significantly with anion basicity and polarizability. For highly basic anions like chloride, electrostatic and induction terms dominate, while for larger, more polarizable anions like iodide or BF_4^-, dispersion forces contribute more substantially to the overall binding energy [35]. The exchange-repulsion term represents Pauli exclusion effects that oppose complex formation and increase as the anion size more closely matches the receptor cavity [35].

These computational insights guide catalyst optimization by identifying which interaction components most strongly correlate with binding affinity and selectivity. For instance, enhancing electrostatic complementarity through strategic placement of electron-withdrawing groups often improves binding to small, highly charged anions, while extending aromatic surfaces can strengthen dispersion interactions with larger anions [35].

Current Research Trends and Applications

Emerging Catalyst Architectures

Recent advances in anion-binding catalysis have expanded the toolbox of available catalyst structures beyond traditional thioureas and ammonium salts:

- **Chalcogen and Halogen Bonding Catalysts**: Emerging catalyst classes exploit σ-hole interactions from electron-deficient chalcogen (Te, Se, S) or halogen (I, Br) atoms [34]. These interactions are more directional and less cooperative than hydrogen bonds, offering complementary selectivity profiles. Calix[4]arenes with iodine functional groups demonstrate exceptional anion transport selectivity, while telluronium salts exhibit unprecedented activity in nonpolar media [34].
- **Transition Metal Complexes**: Incorporating anion-binding sites into coordination compounds creates multifunctional catalysts that simultaneously control both anion orientation and metal-centered reactivity. Beer and coworkers developed tripodal zinc(II) metallo-receptors that combine metal coordination with halogen or hydrogen bonding sites for phosphate recognition [34]. The metal center preorganizes the binding sites and provides additional electrostatic stabilization for the bound anion.

- **Supramolecular Assemblies**: Self-assembling systems constructed through anion templation represent a frontier in catalyst design. Granja and coworkers reported a supramolecular capsule based on cyclic peptides with tris(triazolylethyl)amine caps that recognizes hydrated anion clusters [34]. These architectures mimic enzyme active sites by creating confined microenvironments with precisely positioned functional groups.

Applications in Synthesis and Beyond

The utility of anion-binding catalysis extends across diverse chemical applications:

- **Enantioselective Synthesis**: Asymmetric counteranion-directed catalysis has enabled numerous enantioselective transformations, including cyclizations, additions, and rearrangements that were previously challenging using conventional methods. The Pictet-Spengler-type cyclization of hydroxy lactams exemplifies how thiourea catalysts can control the stereochemistry of cationic cyclization pathways through anion binding [26] [32].
- **Anion Sensing and Detection**: Synthetic receptors that undergo colorimetric or fluorescent changes upon anion binding provide tools for detecting biologically and environmentally relevant anions. BODIPY-based chemosensors incorporating hydrogen or halogen bonding motifs enable sensitive phosphate detection in aqueous environments [34].
- **Transmembrane Transport**: Anion-binding catalysts and receptors can facilitate anion transport across lipid bilayers, with potential therapeutic applications for channelopathies like cystic fibrosis [34] [36]. Macrocyclic scaffolds are particularly effective, as their preorganized cavities minimize the energetic penalty of anion desolvation [34].
- **Environmental Remediation**: Selective anion extraction from water sources addresses environmental challenges such as nitrate and phosphate pollution. Calix[4]pyrrole-based polymers demonstrate efficient pertechnetate removal from complex aqueous mixtures, highlighting the potential for anion-binding materials in nuclear waste treatment [34].

The Scientist's Toolkit: Essential Research Reagents and Materials

Table 4: Key Reagent Solutions for Anion-Binding Catalysis Research

Reagent/Material	Function	Application Notes	Representative Examples
Chiral Thiourea Catalysts	Hydrogen bond donor, anion binder	Often bifunctional; sensitive to strong bases	Takemoto catalyst, cinchona-derived thioureas
Squaramide Catalysts	Strong hydrogen bond donor	Enhanced acidity compared to thioureas; photostable	H-bonding enhanced squaramides
Halogen Bonding Donors	σ-Hole mediated anion binding	Superior directionality; effective in low polarity	Iodotriazoles, iodimidazoliums
Chiral Ammonium Salts	Phase-transfer catalysts, cation scaffold	Bulky N-substituents for face shielding	N-anthracenylmethyl cinchonidium salts
Chiral Phosphates	Anionic catalysts, Brønsted acids	Paired with cationic intermediates	BINOL-derived phosphates
Deuterated Solvents	NMR spectroscopy	Anion binding constant determination	$CDCl_3$, CD_2Cl_2, DMSO-d_6
Anhydrous Salts	Anion standards, substrates	Source of specific anions for binding studies	TBA salts (Cl^-, Br^-, I^-, BF_4^-, PF_6^-)
Nonpolar Solvents	Reaction medium	Enhance ion-pairing; low dielectric constant	Toluene, CH_2Cl_2, chloroform

This toolkit encompasses the essential materials for developing and implementing anion-binding catalysis methodologies. When selecting catalysts, consider the **anion basicity** and **solvent environment**—more acidic hydrogen bond donors (squaramides > thioureas > ureas) generally provide stronger binding but may have limited solubility or stability [34] [26]. For halogen bonding catalysts, iodine-based donors offer the strongest interactions due to the large, polarizable σ-hole [34].

The choice of anion source is critical, with tetrabutylammonium (TBA) salts being preferred for their good solubility in organic solvents. However, the cation can influence binding measurements through ion-pair competition effects, particularly with weakly binding receptors [35]. For quantitative binding studies, high-purity salts and carefully dried solvents are essential to obtain reproducible results.

Visualizing Mechanisms and Workflows

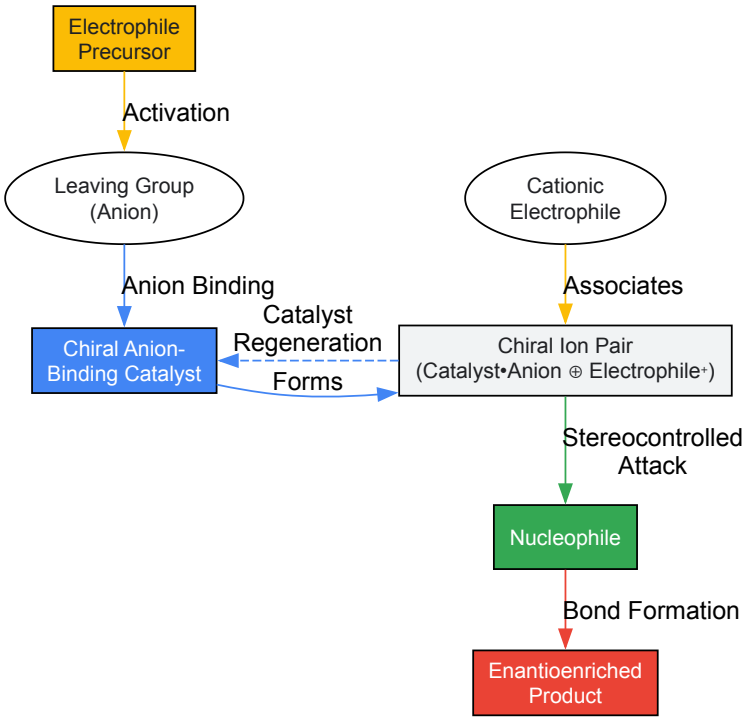

Diagram 1: Mechanism of Anion-Binding Catalysis. This workflow illustrates how chiral catalysts bind anions to create stereodefined ion pairs that control nucleophile approach.

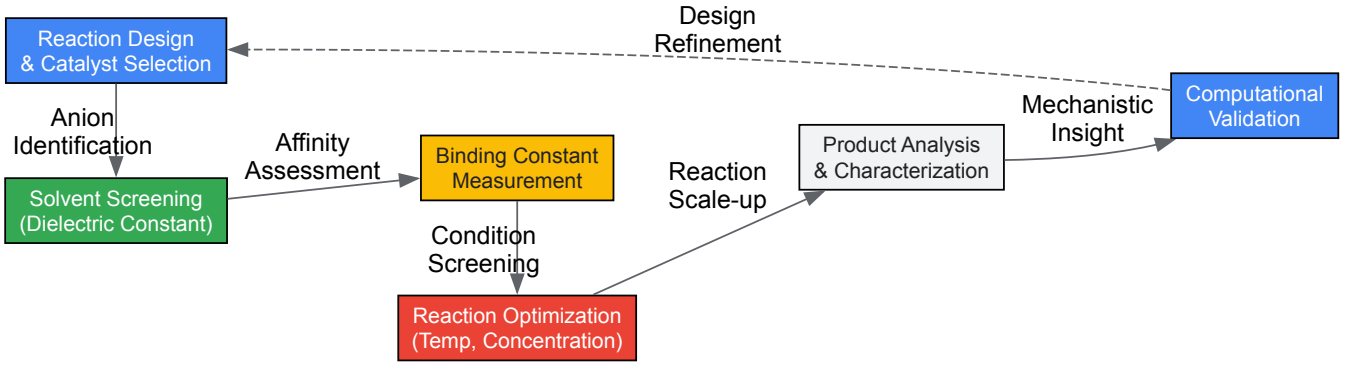

Diagram 2: Experimental Workflow for Catalyst Development. This methodology outlines the iterative process for designing and optimizing anion-binding catalysts.

Bifunctional and multifunctional catalysis represents a sophisticated strategy where a single catalytic system actively and simultaneously engages multiple components of a reaction, often leading to significant enhancements in rate, selectivity, and efficiency. This approach stands in contrast to conventional catalysis, which typically involves a single activation event at the catalyst's active site. The core principle hinges on the catalyst's design, which incorporates distinct yet cooperative sites capable of activating both electrophiles and nucleophiles within a single mechanistic framework. This simultaneous activation is frequently achieved through **hydrogen bonding interactions**, which play a pivotal role in organizing transition states, stabilizing intermediates, and lowering the activation barriers for key steps in the catalytic cycle [37] [38]. Within the broader context of research on hydrogen bonding's role in catalytic selectivity, these strategies provide a powerful means to direct reaction pathways and achieve stereochemical outcomes that are difficult to access by other means. This technical guide elucidates the mechanisms, methodologies, and applications of this advanced catalytic paradigm, with a specific focus on the integral role of hydrogen bonding.

Fundamental Mechanisms and Key Quantifications

The Role of Hydrogen Bonding in Simultaneous Activation

Hydrogen bonding is a fundamental non-covalent interaction that is critically exploited in bifunctional catalysis to activate reaction partners. Its primary mechanistic role is the **lowering of the LUMO (Lowest Unoccupied Molecular Orbital)** of an electrophilic substrate, thereby enhancing its susceptibility to nucleophilic attack [38]. This activation is quantifiable and correlates directly with catalytic efficiency. In one systematic study, a colorimetric sensor was used to measure the LUMO-lowering capability of 33 different hydrogen-bond-donor catalysts by observing hypsochromic (blue) shifts in UV-Vis absorption spectra. The data demonstrated that the wavelength shift ($\Delta\lambda max$) upon catalyst binding

correlates linearly with the natural logarithm of the relative rate enhancement (ln(*k*rel)) across different reaction classes, spanning five orders of magnitude [38]. This establishes hydrogen bond strength, as influenced by catalyst structure and binding geometry, as a more reliable predictor of catalytic activity than traditional metrics like catalyst pKa.

In catalytic transfer hydrogenation (CTH) on transition metal surfaces like Cu(111), hydrogen bonding enables a **direct hydrogen atom transfer** pathway between a hydrogen donor (e.g., formic acid) and an acceptor (e.g., formaldehyde). Density Functional Theory (DFT) calculations reveal that when both molecules are co-adsorbed, they can form hydrogen-bonded complexes that facilitate a kinetically relevant direct transfer, bypassing the conventional indirect mechanism where the donor first decomposes to surface hydrides [37]. This direct pathway, enabled by hydrogen bonding, can result in reaction rates three times higher than those achieved with molecular H_2 under identical conditions [37].

Preorganization and Conformational Control

The efficacy of bifunctional catalysis is profoundly influenced by the spatial arrangement of the functional groups. **Conformational preorganization** of catalytic moieties on a rigid scaffold can significantly enhance activity by reducing the entropic penalty associated with forming the transition state. This was elegantly demonstrated in a study comparing flexible dihydrazides with conformationally constrained α/β-peptide foldamers for aldol condensation catalysis [39].

The research showed that tethering two hydrazide units—one for nucleophilic enamine formation and the other for electrophilic iminium activation—on a preorganized helical peptide scaffold resulted in a **3.5-fold greater catalytic efficacy** (as measured by initial rate) compared to a flexible linker of the same length [39]. Single-crystal X-ray structures of these foldamers confirmed the alignment of hydrazides along one face of the helix, providing a defined microenvironment that mirrors enzymatic active sites. This highlights that beyond the mere presence of functional groups, their precise relative positioning, achievable through strategic scaffold design, is a critical determinant of catalytic performance.

Table 1: Quantified Performance of Bifunctional Catalytic Systems

Catalytic System	Reaction	Key Metric	Performance Enhancement	Primary Mechanism
Cu(111) with HCOOH/HCHO [37]	Transfer Hydrogenation	Reaction Rate	3x higher vs. H_2	Direct H-transfer via H-bond
α/β-Peptide Dihydrazide [39]	Aldol Condensation	Initial Rate (v-REL)	3.5x higher vs. flexible linker	Preorganized H-bond diad
Ni-BTA MOF (d-OH-Ni) [40]	$2e^-$ Oxygen Reduction	ΔG*OOH (Adsorption Energy)	4.82 eV → 4.21 eV (Optimal)	Inter-layer H-bond to *OOH

Experimental Protocols for Key Bifunctional Systems

Protocol 1: Assessing Hydrogen-Bond Donor Strength with a Colorimetric Sensor

This protocol details the use of a spectrophotometric method to quantify the inherent LUMO-lowering ability of hydrogen-bond-donor catalysts, a key parameter for predicting their efficacy [38].

- **Reagent Preparation**: Prepare a stock solution of the imidazopyrazinone sensor S in dry dichloromethane (DCM) at a concentration of 10 μM. Prepare stock solutions of the catalysts to be evaluated in dry DCM at concentrations suitable for titration (e.g., 0.1-10 mM).
- **Titration Procedure**: To a quartz cuvette, add 2.5 mL of the sensor S stock solution. Acquire a baseline UV-Vis absorption spectrum from 400-600 nm. Sequentially add small, measured volumes (e.g., 1-50 μL) of the catalyst stock solution to the cuvette, mixing thoroughly after each addition. After each addition, record the UV-Vis spectrum.
- **Data Analysis**: For each titration point, plot the absorbance at the wavelength of maximum absorption (λmax) against the concentration of the catalyst. Fit the data to a 1:1 binding model to determine the binding constant (K_eq). The key metric for catalytic potential is the **saturated hypsochromic shift**, Δλmax, calculated as the difference between the λmax of the free sensor and the λmax at saturation. A larger Δλmax indicates a stronger hydrogen-bonding interaction and greater predicted catalytic activity.

Protocol 2: Evaluating Bifunctional Catalysis in Aldol Condensation

This protocol describes the evaluation of bifunctional catalysts, such as dihydrazides or peptide foldamers, in a model aldol condensation reaction, using initial rates as a measure of efficacy [39].

- **Reaction Setup**: In an NMR tube, combine hydrocinnamaldehyde (10 mM final concentration) and 1,3,5-trimethoxybenzene (as an internal standard) in deuterated acetonitrile (CD_3CN). Add trifluoroacetic acid (TFA) (1.2 equivalents relative to catalyst) to promote iminium formation.

- **Reaction Initiation and Monitoring**: Initiate the reaction by adding the bifunctional catalyst solution (e.g., 0.5 mM for dihydrazides, ensuring the total hydrazide unit concentration is 1 mM for fair comparison with monofunctional controls). Cap the tube, mix thoroughly, and place it in an NMR spectrometer pre-equilibrated to 37°C. Monitor the reaction in real-time by collecting ^{1}H NMR spectra at regular, short intervals (e.g., every 2-5 minutes initially).
- **Kinetic Analysis**: Determine the concentration of the aldol product at each time point by integrating its characteristic signal relative to the internal standard. Plot product concentration versus time for the early stages of the reaction (typically <10% conversion). The slope of the linear fit is the initial rate (v_0). The **relative initial rate (v-REL)** is calculated by normalizing the v_0 of the bifunctional catalyst to the v_0 of a simple monohydrazide catalyst (e.g., `1`) at twice the concentration (to maintain constant hydrazide unit concentration).

Advanced Materials and Emerging Applications

Integrative Catalytic Pairs (ICPs) in Heterogeneous Catalysis

The concept of bifunctional catalysis is extended in heterogeneous systems through **Integrative Catalytic Pairs (ICPs)**. ICPs are defined as spatially adjacent, electronically coupled dual active sites that function cooperatively yet independently on a solid support [41]. Unlike single-atom catalysts (SACs) with uniform sites, ICPs offer functional differentiation within a small ensemble, enabling them to manage complex reactions involving multiple intermediates and steps. These pairs have demonstrated enhanced activity and selectivity in challenging transformations such as **nitrate reduction** and **CO_2 hydrogenation**, where one site may activate one reactant while the other site handles a different reactant or intermediate, with synergy often mediated through the support or by direct electronic communication [41].

Bifunctional Design in Electrocatalysis and MOFs

Bifunctional strategies are crucial in electrocatalysis, particularly for the **oxygen reduction reaction (ORR)** to hydrogen peroxide (H_2O_2). In a π-d conjugated metal-organic framework (Ni-BTA), the Ni-$(NH)_4$ active sites are not only defined by their primary coordination sphere but also by a non-coordinated **internal hydrogen-bonding interaction** from -NH- groups in an adjacent layer [40]. DFT simulations and in-situ characterization confirm that the *OOH intermediate forms an H-bond with these top-layer -NH- groups, which optimizes its binding energy* (ΔGOOH) to a near-ideal value of 4.23 eV. This steric, non-covalent effect, arising from the layered crystal structure, results in exceptional $2e^-$-ORR performance with >85% H_2O_2 selectivity and a high yield of >13.5 mol g^{-1} h^{-1} in neutral electrolytes [40]. This underscores the importance of considering long-range, non-coordinated structural elements in catalyst design.

The Scientist's Toolkit: Essential Research Reagents

Table 2: Key Reagents and Materials for Bifunctional Catalysis Research

Reagent/Material	Function in Research	Example Application
Imidazopyrazinone Sensor `S`	Colorimetric probe for quantifying H-bond donor strength via UV-Vis spectral shifts.	Ranking catalyst efficacy [38].
N,N'-Diaryl Thioureas/Ureas	Strong, tunable hydrogen-bond donors for organocatalysis.	Activating carbonyl electrophiles [38].
α/β-Peptide Foldamers	Preorganized helical scaffolds for positioning catalytic groups.	Bifunctional aldol catalysis [39].
π-d Conjugated MOFs (e.g., Ni-BTA)	Electroactive, structured platforms with defined metal sites and secondary functional groups.	Electrocatalytic H_2O_2 production [40].
Transition Metal Complexes (e.g., Ni-NHC)	Bifunctional precursors with a metal center and a remote Lewis basic site.	Cooperative hydroboration/hydrosilylation [42].

Visualizing Mechanistic Pathways

The following diagrams illustrate key mechanistic workflows in bifunctional catalysis.

Direct Hydrogen Transfer Pathway

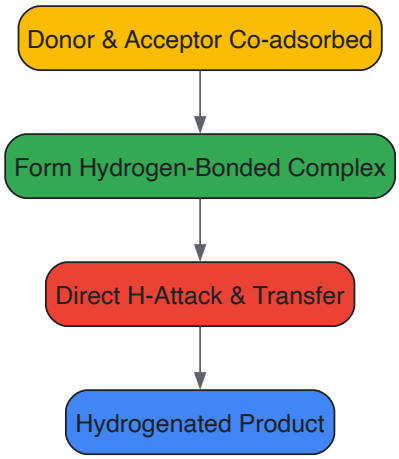

Bifunctional Activation Cycle

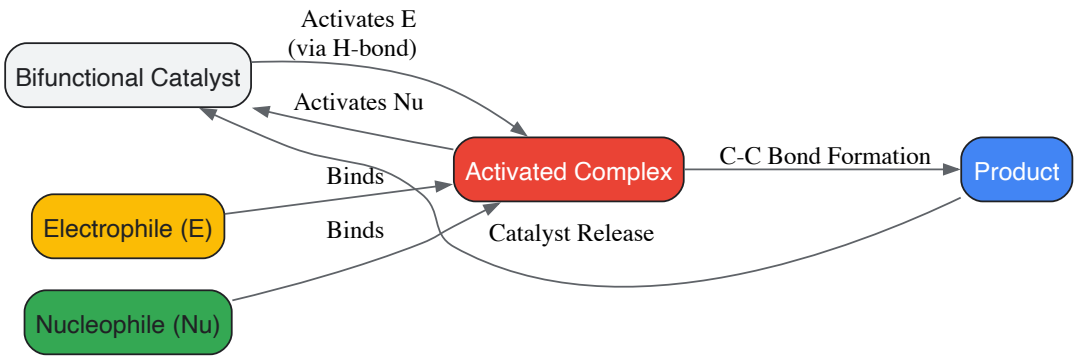

Supramolecular assembly offers a powerful approach to constructing functional nanostructures with precise control over catalytic properties. By leveraging non-covalent interactions, particularly hydrogen bonding, researchers can create tailored catalytic environments that mimic the sophistication of enzymatic systems. This technical guide explores the fundamental principles, design strategies, and experimental methodologies for developing supramolecular catalysts, with emphasis on how hydrogen bonding directs catalytic selectivity. The integration of these interactions within assembled structures enables unprecedented control over reaction pathways, substrate specificity, and stereoselective outcomes in diverse catalytic transformations.

Supramolecular catalysis utilizes non-covalent interactions to create well-defined, self-assembled structures that facilitate chemical transformations with enhanced selectivity and efficiency. Unlike traditional catalysis relying solely on covalent bonds in the first coordination sphere, supramolecular approaches extend control to the second coordination sphere through directional interactions such as hydrogen bonding, π-π stacking, and electrostatic forces. This paradigm enables the development of adaptive catalytic systems that can mimic the sophisticated behavior of enzymes, which achieve remarkable selectivity through precise positioning of substrates via multiple weak interactions within their active sites [43].

The strategic implementation of hydrogen bonding in these assemblies has emerged as a particularly powerful tool for controlling catalytic selectivity. Hydrogen bonds provide an optimal balance of strength and directionality while maintaining sufficient dynamics for catalytic turnover. As the field advances, research has expanded beyond traditional helical architectures to include diverse non-helical systems such as nanosheets and porous polymers, demonstrating that precise hydrogen bonding networks can induce significant enantioselectivity even without helical chirality [44]. This guide comprehensively examines the principles, assembly methodologies, and applications of hydrogen-bond-directed supramolecular catalysts, providing researchers with the technical foundation needed to design advanced catalytic systems for synthetic chemistry and drug development.

Fundamental Principles of Hydrogen Bonding in Catalysis

Characteristics of Hydrogen Bonds

Hydrogen bonding represents a cornerstone interaction in supramolecular catalysis, offering directional control with moderate bond strength that is ideal for reversible assembly and substrate interaction. A hydrogen bond typically occurs between a positively polarized hydrogen atom (donor, X-H) and an electronegative acceptor atom (Y), denoted as X-H···Y [43]. The strength and properties of these interactions vary significantly based on the chemical nature of the donor and acceptor components:

Bond Strength	Interaction Energy (kcal·mol^{-1})	Directionality	X-H vs H···Y Distance	Typical Driving Force
Strong	15-45	Strong	X-H ≈ H···Y	Orbital and/or electrostatic interaction

Bond Strength	Interaction Energy (kcal·mol⁻¹)	Directionality	X-H vs H···Y Distance	Typical Driving Force
Moderate	4-15	Moderate	X-H < H···Y	Electrostatics
Weak	<4	Weak	X-H ≪ H···Y	Dispersion

Table 1: Classification of hydrogen bonding interactions based on key characteristics [43]

The directionality of hydrogen bonds enables precise spatial organization of catalytic components, while their tunable strength allows for dynamic systems that can adapt during catalytic cycles. Charge-assisted hydrogen bonds, where X-H is cationic and/or Y is anionic, represent particularly strong interactions that are frequently employed in supramolecular catalyst design [43].

Mechanisms of Hydrogen-Bond Catalysis

Hydrogen bonding facilitates catalytic transformations through several distinct mechanisms, often operating in concert:

- **Stabilization of Tetrahedral Intermediates**: In carbonyl reactions, hydrogen bond donors coordinate with the carbonyl oxygen, stabilizing the transition state and anionic tetrahedral intermediates that develop during nucleophilic attack. This strategy is employed by many enzymes, such as serine proteases, which feature "oxyanion holes" with multiple hydrogen bond donors to stabilize developing negative charge [26].
- **Anion Binding**: Urea and thiourea derivatives can bind anions through double hydrogen bonding, enabling the generation of reactive electrophilic species. This approach allows the creation of asymmetric ion pairs when using chiral hydrogen bond donors, inducing remarkable stereoselectivity in reactions with cationic intermediates [26].
- **Bifunctional Catalysis**: Advanced catalysts incorporate multiple functional groups that can simultaneously activate both reaction partners. For example, thiourea-amine catalysts can position a nucleophile while activating an electrophile through hydrogen bonding, enabling precise control over the reaction trajectory [26].

The power of hydrogen bonding in catalysis extends beyond small molecule systems to supramolecular assemblies, where multiple cooperative interactions create microenvironments that profoundly influence substrate behavior and reaction outcomes.

Design Strategies for Supramolecular Catalysts

Components for Supramolecular Assembly

Designing effective supramolecular catalysts requires careful selection of molecular building blocks that can self-assemble into defined structures while incorporating catalytic functionality. The table below outlines key components and their roles in constructing these systems:

Component Type	Example Structures	Function in Assembly	Role in Catalysis
Hydrogen Bond Donors	Thioureas, squaric acid, BINOL derivatives	Provide directional interactions for structure formation	Activate electrophiles, stabilize anionic intermediates
Hydrogen Bond Acceptors	Pyridines, ethers, ketones	Complement donors to create stable assemblies	Orient substrates, participate in substrate activation
Ionic Groups	Pyridinium hydrogen squarate, guanidinium salts	Introduce electrostatic interactions and charge-assisted H-bonds	Generate ion pairs, enhance binding through Coulombic forces
Structural Scaffolds	TADDOL, BINAP, porous polymers	Define spatial arrangement of functional groups	Create confined environments for substrate preorganization
Metal Binding Sites	Terpyridine, phenanthroline, triphenylamine	Coordinate metal centers with precise geometry	Provide primary catalytic activity in hybrid systems

Table 2: Key components for constructing supramolecular catalysts [26] [45] [43]

Assembly Approaches

Self-Assembly via Complementary Interactions

The most common strategy for creating supramolecular catalysts involves designing molecules with complementary hydrogen bonding motifs that spontaneously form defined structures. For instance, l-threonine-based amphiphiles can coordinate with Cu(II) ions to form non-helical nanosheet

structures that function as chiral catalysts for Diels-Alder reactions. Despite the absence of helical morphology, these assemblies achieve appreciable enantioselectivity (45% ee) through precisely positioned hydrogen bonding interactions that facilitate chirality transfer to bound substrates [44].

Dynamic Combinatorial Libraries

Advanced approaches utilize dynamic combinatorial chemistry, where supramolecular macrocycles self-assemble from complementary oligomeric chains bearing catalytic groups. These systems exhibit emergent catalytic properties, with specific macrocyclic structures showing turnover frequencies approximately 20 times higher than linear assemblies or free chains. The optimization of such systems involves balancing molecular recognition elements (e.g., chain-end pairing groups) with functionally active catalytic moieties to favor the formation of highly active supramolecular catalysts from complex dynamic libraries [46].

Polymer-Supported Active Environments

Hyper-crosslinked porous polymers (HCPs) with precisely positioned functional groups create enzyme-inspired catalytic environments around metal nanoparticles. By decorating the polymer scaffold with specific functional groups such as -OH or $-CH_3$, researchers can tune the secondary coordination sphere to interact selectively with substrates through hydrogen bonding. These materials demonstrate remarkable substrate specificity, with hydroxyl-functionalized HCPs enhancing hydrogenation rates for carbonyl-containing substrates, while methyl-functionalized analogs favor non-polar substrates [9].

Experimental Protocols and Methodologies

Synthesis of Hydrogen-Bond Functionalized Porous Polymers

The creation of polymer scaffolds with defined hydrogen bonding functionality enables precise control over the catalytic microenvironment. The following protocol details the synthesis of hydroxyl-functionalized hyper-crosslinked porous polymers (HCPs-OH) for metal nanoparticle support:

Materials:

- Phenol (monomer for HCPs-OH) or toluene (for HCPs-CH_3 control)
- Triphenylamine (20% molar ratio relative to primary monomer)
- Formaldehyde dimethyl acetal (crosslinker)
- Anhydrous iron(III) chloride (Lewis acid catalyst)
- 1,2-Dichloroethane (anhydrous solvent)

Procedure:

- Dissolve phenol (0.8 mmol) and triphenylamine (0.2 mmol) in 1,2-dichloroethane (10 mL) under nitrogen atmosphere.
- Add formaldehyde dimethyl acetal (1.5 mmol) as crosslinker.
- Initiate polymerization by adding anhydrous $FeCl_3$ (2.0 mmol) gradually with stirring.
- Maintain reaction at 45°C for 6 hours to form the polymer network.
- Precipitate the polymer by adding methanol (100 mL), then collect by filtration.
- Purify via Soxhlet extraction with methanol for 24 hours to remove catalyst residues.
- Dry under vacuum at 60°C for 12 hours to obtain the final porous polymer support.

Characterization:

- Analyze functional groups by Fourier-transform infrared spectroscopy (FT-IR), confirming hydroxyl presence by broad peaks at 3500 cm^{-1} (O-H stretch) and 1210 cm^{-1} (C-O stretch).
- Verify structural integrity using solid-state ^{13}C NMR spectroscopy, with characteristic peaks at 150 ppm (carbon connected to -OH) and 135 ppm (aromatic carbons).
- Determine porous properties through N_2 physisorption measurements, typically revealing high surface areas (400-800 m^2/g) with hierarchical micro- and mesoporosity [9].

Controlled Supramolecular Assembly of Polymeric Nanoparticles

For drug delivery applications and encapsulation strategies, controlled supramolecular assembly enables precise size tuning of catalytic carriers. The following method describes the assembly of poly(β-amino ester)/mRNA nanoparticles with size control through modulation of intermolecular forces:

Materials:

- Poly(β-amino ester) (PBAE) with 2-aminoethyl morpholine pendent groups
- mRNA (target therapeutic or model molecule)
- DMG-PEG2000 (PEGylated lipid for stabilization)

- Sodium acetate buffer (pH 5.0) and phosphate-buffered saline (PBS, pH 7.4)

Procedure:

- Prepare PBAE/mRNA nanoparticles by mixing ethanol-dissolved PBAE with mRNA in sodium acetate buffer (pH 5.0) at nitrogen-to-phosphate ratio of 40:1.
- Incubate for 20 minutes to form stable primary nanoparticles (size: ~80-100 nm).
- Initiate controlled assembly by adjusting solution ionic strength to 0.205 M and pH to 7.4 via buffer exchange to PBS.
- Monitor assembly kinetics by dynamic light scattering, with particle size increasing over 30-60 minutes.
- Arrest assembly at desired size (200-1000 nm) by adding DMG-PEG2000 (5-10% w/w relative to PBAE) to impart steric stabilization.
- Purify assembled particles via dialysis against PBS and characterize by DLS and TEM [47].

Key Controlling Factors:

- Ionic strength modulates Debye screening of electrostatic repulsions
- pH affects amine protonation and thus surface charge
- PEGylation timing determines final particle size
- Hydrophobic interactions drive assembly beyond electrostatic considerations

Catalytic Testing and Kinetic Analysis

Evaluating the performance of supramolecular catalysts requires standardized testing protocols to quantify activity and selectivity enhancements:

Hydrogenation Protocol:

- Load catalyst (e.g., Ir-HCP-OH, 50 mg) into a batch reactor.
- Add substrate (furfural or toluene, 5 mmol) and solvent (dodecane, 10 mL).
- Pressurize with H_2 (10 bar) and heat to reaction temperature (100°C).
- Monitor reaction progress by GC-MS or HPLC sampling at regular intervals.
- Calculate conversion, selectivity, and initial rates from concentration data.

Adsorption Measurements:

- Obtain adsorption isotherms for substrates in reaction solvent.
- Fit data to Langmuir model to determine affinity constants (K) and saturation capacities.
- Correlate adsorption parameters with catalytic rates to establish structure-function relationships.

In Situ Spectroscopy:

- Perform DRIFTS (Diffuse Reflectance Infrared Fourier Transform Spectroscopy) under reaction conditions.
- Monitor shifts in carbonyl stretching frequencies upon substrate binding.
- Identify specific hydrogen bonding interactions through characteristic peak broadening and shifts [9].

Quantitative Performance Data

The effectiveness of hydrogen bonding in supramolecular catalysts is demonstrated through enhanced activity, selectivity, and substrate specificity across diverse transformations:

Catalytic Activity Enhancement

Catalyst System	Reaction	Performance Metric	Enhancement vs Control
HCP-OH supported Ir	Furfural hydrogenation	Rate: 25.2 $mmol \cdot g^{-1} \cdot h^{-1}$	2.5× higher than HCP-CH_3
HCP-CH_3 supported Ir	Toluene hydrogenation	Rate: 18.7 $mmol \cdot g^{-1} \cdot h^{-1}$	2.1× higher than HCP-OH
L-ThrC$_{16}$ NS-Cu(II)	Diels-Alder reaction	Yield: 91%, ee: 45%	Racemic with monomeric catalyst
Pyridinium hydrogen squarate	Esterification	Conversion: 89% in 4h	5× rate enhancement
Supramolecular macrocycle	Model transformation	TOF: ~20× reference	20× higher than linear assemblies

Table 3: Performance metrics of selected supramolecular catalysts [45] [44] [9]

Adsorption and Selectivity Parameters

Catalyst Material	Substrate	Affinity Constant K (M^{-1})	Saturation Capacity (mmol/g)	Selectivity Ratio
HCP-OH	Furfural	4.32	1.95	3.2 (furfural/toluene)
HCP-CH_3	Furfural	1.41	0.92	0.8 (furfural/toluene)
HCP-OH	Toluene	0.85	0.76	-
HCP-CH_3	Toluene	0.91	0.81	-

Table 4: Substrate adsorption parameters for functionalized porous polymers [9]

The data demonstrate that hydroxyl-functionalized catalysts exhibit significantly stronger binding toward carbonyl-containing substrates like furfural, with approximately 3-fold higher affinity constants compared to methyl-functionalized analogs. This selective adsorption directly correlates with enhanced hydrogenation rates, highlighting the role of hydrogen bonding in both substrate concentration and activation.

Visualization of Supramolecular Assembly Processes

Workflow for Controlled Nanoparticle Assembly

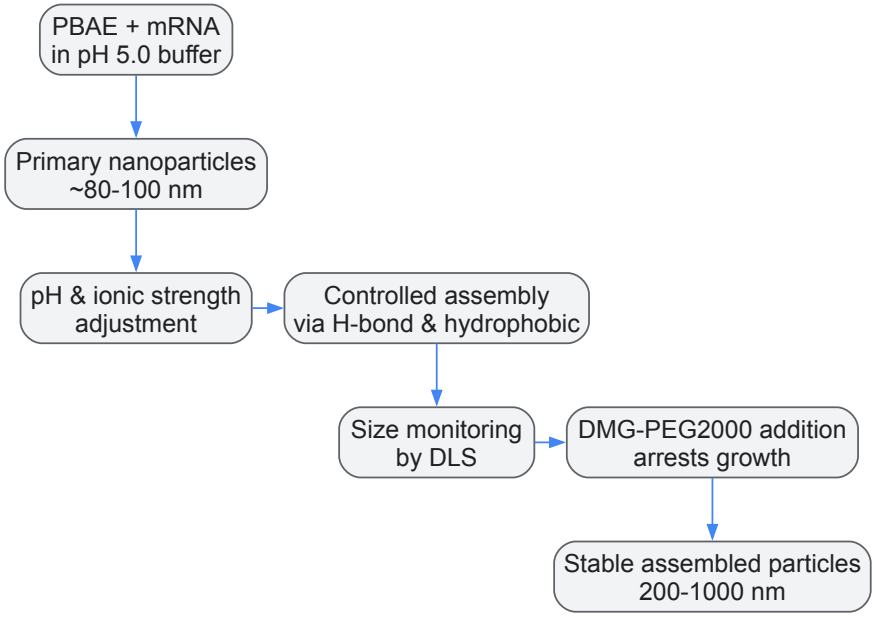

Diagram 1: Nanoparticle Assembly Workflow

Hydrogen Bonding in Catalyst-Substrate Interaction

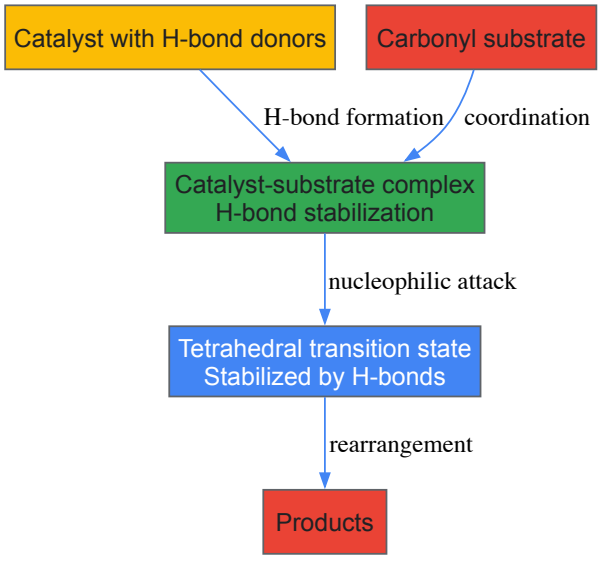

Diagram 2: Hydrogen Bond Stabilization Mechanism

Research Reagent Solutions

Essential materials and their functions for supramolecular catalysis research:

Reagent/Category	Specific Examples	Function in Research	Key Characteristics
Hydrogen Bond Donor Catalysts	Thioureas, squaric acid (pK_a=1.5, 3.4), BINOL-phosphates	Activate electrophiles, stabilize anionic intermediates	Strong acidity, defined geometry, chiral variants available
Building Blocks for Assembly	l-Threonine-based amphiphiles, TADDOL derivatives, complementary oligomers	Form supramolecular structures through self-assembly	Multiple H-bond sites, amphiphilic character, metal coordination sites
Functional Monomers for Polymers	Phenol, triphenylamine, functionalized aromatics	Create porous polymer supports with specific environments	Crosslinkable, tunable polarity, ligand incorporation
Metal Precursors	$IrCl_3$, $Pd(OAc)_2$, Cu(II) salts	Provide primary catalytic centers when supported on assemblies	Redox-active, compatible with supramolecular structures
Stabilizing Agents	DMG-PEG2000, block copolymers	Control assembly size and provide colloidal stability	Steric hindrance, biocompatibility, surface activity
Characterization Standards	Deuterated solvents, reference catalysts, analytical standards	Validate performance and structure-property relationships	High purity, well-documented reactivity, traceability

Table 5: Essential research reagents for supramolecular catalysis studies [26] [45] [44]

Supramolecular assembly guided by hydrogen bonding interactions provides a versatile strategy for constructing functional nanostructures with advanced catalytic properties. The integration of these directional, tunable interactions into designed architectures enables unprecedented control over substrate binding, transition state stabilization, and reaction selectivity. As characterization techniques and computational modeling continue to advance, the fundamental understanding of how hydrogen bonding directs catalytic outcomes in supramolecular systems will further mature.

Future developments in this field will likely focus on increasing structural complexity through hierarchical assembly, creating adaptive systems that respond to environmental stimuli, and integrating multiple catalytic functions within single assemblies. The growing emphasis on sustainable chemistry will drive innovation in supramolecular catalysis for challenging transformations under mild conditions. As research progresses, the integration of artificial intelligence and machine learning approaches promises to accelerate the design of optimal supramolecular catalysts for specific applications, potentially revolutionizing approaches to complex molecule synthesis in both academic and industrial settings.

Hydrogen bonding is a fundamental interaction that governs molecular recognition, material properties, and catalytic processes across chemistry and biology. Despite its ubiquity, quantitatively probing hydrogen bond strength, directionality, and electrostatic character has remained challenging. Traditional models describing hydrogen bonds as simple electrostatic interactions between electropositive hydrogen and electronegative acceptors fail to fully capture bond strength, directionality, cooperativity, or predict properties of complex hydrogen-bonded materials [48]. This technical guide examines advanced spectroscopic and electric field-based methodologies that enable precise quantification of hydrogen bonding interactions, with particular emphasis on their critical role in catalytic selectivity research for drug development and materials science.

Fundamental Principles of Hydrogen Bond Quantification

The Electric Field Dipole Model

A transformative approach reconceptualizes hydrogen bonds as elastic dipoles interacting with electric fields. This dipole-in-E-field model describes the hydrogen bond as an electric dipole moment (p) of the donor-hydrogen (D-H) pair interacting with the electric field (E_HB) induced by the acceptor (A) [48]. The potential energy is given by:

$U_{HB} = -p \cdot E_{HB}$

This energy depends on the dipole magnitude, electric field strength at the dipole position, and the angle between them, achieving maximum strength when aligned [48]. The model successfully predicts that external electric fields applied along the hydrogen bond direction alter the spring constant and dipole moment of the D-H bond, providing a quantitative foundation for manipulating hydrogen bond strength.

Spectroscopic Signatures of Hydrogen Bonding

Vibrational spectroscopy serves as a primary experimental tool for hydrogen bond quantification due to its sensitivity to molecular electronic environments. The stretching vibration frequency of D-H bonds (ω_{D-H}) *exhibits characteristic red shifts that correlate directly with hydrogen bond*

*strength: stronger hydrogen bonds produce greater red shifts [48]. In the harmonic approximation, the force constant k(E) of the D-H bond relates directly to the measured stretching frequency through k(E) = μω*D-H², where μ represents the reduced mass of the D-H system [48].

Experimental Methodologies

Vibrational Stark Effect Spectroscopy

The Vibrational Stark Effect (VSE) provides a powerful methodology for quantifying electrostatic contributions to hydrogen bonding. This approach measures how vibrational modes respond to applied electric fields, enabling experimental determination of electric fields within molecular systems [49].

Protocol for VSE Measurements of X-H···π Interactions:

- Prepare donor compounds (indole for N-H, thiophenol for S-H) at 20 mM concentration in aromatic solvents with varying electron-donating/withdrawing substituents
- Utilize FTIR spectroscopy with liquid nitrogen-cooled indium antimonide detector
- Employ spectral resolution of 1 cm^{-1} and gas-tight liquid IR cell with sapphire windows
- Use spacers of 75 μm and 100 μm thickness to minimize interference fringes
- Record spectra and perform baseline correction with spline functions
- Calibrate vibrational probes' sensitivity to electric field through Stark spectroscopy
- Calculate electrostatic binding energies from measured frequency shifts [49]

This methodology reveals that electrostatic contributions to X-H···π interactions decrease in the order O-H > N-H > S-H, with electrostatic binding energies reaching ~3 kcal/mol for the strongest complexes [49].

Electric Field Manipulation in Nanoconfined Systems

Nanoconfinement provides ideal systems for quantifying hydrogen bonds under precisely controlled electric fields. Gypsum ($CaSO_4 \cdot 2H_2O$) serves as an exemplary model system with alternating water bilayers and ionic $CaSO_4$ sheets where water molecules are confined and oriented between $CaSO_4$ walls via hydrogen bonds [48].

Experimental Protocol for Gypsum-Based Measurements:

- Utilize bulk gypsum crystals with naturally occurring hydrogen bond heterostructures
- Apply external electric fields along specific crystallographic directions
- Measure O-H stretching vibrations via Raman spectroscopy
- Identify distinct peaks at 3405 cm^{-1} (O-H*A, stronger intralayer HB) and 3490 cm^{-1} (O-H*B, weaker interlayer HB)
- Correlate frequency shifts with applied field strength to calibrate hydrogen bond strength
- Calculate changes in O-H bond length and dipole moment using the dipole-in-E-field model [48]

This approach enables prediction of hydrogen bond strength, local electric field, O-H bond length, and dipole moment using only the stretching vibration frequency of confined water [48].

Colorimetric Sensor-Based Screening

Colorimetric methods offer rapid screening approaches for assessing hydrogen bonding catalyst effectiveness. 7-Methyl-2-phenylimidazo[1,2-a]pyrazin-3(7H)-one serves as an effective sensor whose absorption maximum shifts correlate with hydrogen bond donor strength [50].

Titration Protocol for Catalyst Assessment:

- Prepare sensor solutions in appropriate solvents
- Titrate with hydrogen bond donor catalysts while monitoring UV-vis spectra
- Determine λ_max shift upon saturation with catalyst
- Calculate association constants (K_eq) from titration curves
- Correlate blue shift magnitude with catalytic activity in target reactions [50]

This method successfully predicts relative rate enhancements in Diels-Alder reactions, with greater blue shifts indicating higher catalytic activity [50].

Quantitative Data and Correlations

Table 1: Hydrogen Bond Strength Quantification Using Different Methodologies

Methodology	Measurable Parameters	Range/Accuracy	Key Correlations
Vibrational Stark Spectroscopy	Electrostatic binding energy, Field sensitivity	0.5-3 kcal/mol for X-H···π	Linear response for O-H, nonlinear for S-H
Electric Field Manipulation	HB strength, Local field, Bond length, Dipole moment	Direct quantification from ω_O-H	k(E) = μω_D-H²
Colorimetric Sensing	Association constant (K_eq), LUMO lowering	K_eq = 10^1-10^5 M^{-1}	Strong correlation with Diels-Alder rates
Catalytic Transfer Hydrogenation	Reaction rates, Activation barriers	3x rate enhancement vs H_2	Microkinetic modeling feasible

Table 2: Experimental Parameters for Hydrogen Bond Quantification

System	Probe Vibration	Measurement Technique	Key Findings
Gypsum Confined Water	O-H stretch (3405, 3490 cm^{-1})	Raman spectroscopy with E-field	E-field controls HB strength quantitatively
X-H···π Interactions	O-H, N-H, S-H stretches	FTIR with aromatic solvents	Electrostatics dominate O-H···π interactions
Organocatalyst Screening	UV-vis absorption (465-499 nm)	Titration with colorimetric sensor	Blue shift correlates with catalytic activity
Transfer Hydrogenation	Reaction rates	DFT with microkinetic modeling	HB complexes enable direct H-transfer

Catalytic Applications and Selectivity Implications

Hydrogen Bonding in Organocatalysis

Hydrogen bonding plays essential roles in organocatalytic systems, where directional interactions control selectivity. In pyridinium hydrogen squarate, analysis reveals O···H/H···O contacts constitute 44.5% of intermolecular interactions, with specific hydrogen bonds (N-H···O and C-H···O) stabilizing the ionic structure [45]. These precise hydrogen bonding patterns directly influence catalytic performance in reactions such as esterification, where the catalyst operates under heterogeneous conditions enabling straightforward separation [45].

Direct Hydrogen Transfer in Catalytic Systems

Hydrogen bonding enables unique mechanisms in catalytic transfer hydrogenation (CTH) not available in conventional hydrogenation with H_2. Studies of formic acid and formaldehyde on Cu(111) reveal that hydrogen-bonded complexes facilitate direct hydrogen atom transfer between donor and acceptor [37]. This direct pathway results in reaction rates three times higher than conventional hydrogenation using molecular H_2 under identical conditions [37].

Microkinetic modeling demonstrates that hydrogen bonding between intermediates creates distinct reaction pathways with lower activation barriers. This mechanism extends to practical systems including furfural hydrogenolysis, lignin depolymerization, and nitrate reduction, indicating general applicability across diverse catalytic transformations [37].

Research Reagent Solutions

Table 3: Essential Research Reagents for Hydrogen Bond Quantification

Reagent/Material	Function/Application	Key Characteristics
Gypsum Crystals	Model system for 2D confined water	Natural hydrogen bond heterostructure
7-Methyl-2-phenylimidazo[1,2-a]pyrazin-3(7H)-one	Colorimetric sensor for catalyst screening	*λmax shift correlates with K*eq and activity
Substituted Benzene Derivatives	π-Hydrogen bond acceptors	Tunable electron density via substituents
Indole and Thiophenol	N-H and S-H hydrogen bond donors	Enable VSE measurements for different X-H types
Squaric Acid Derivatives	Strong hydrogen bond donor catalysts	pK_a = 1.5, 3.4; high thermal stability (245°C)

Visualization of Methodologies

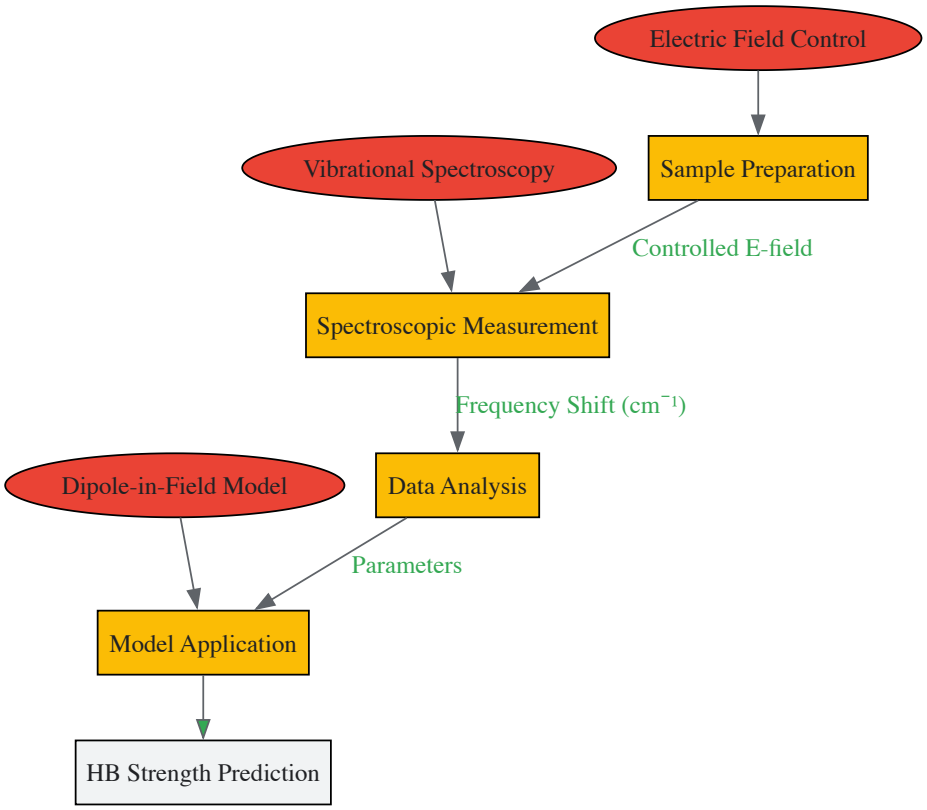

Experimental Workflow for Hydrogen Bond Quantification

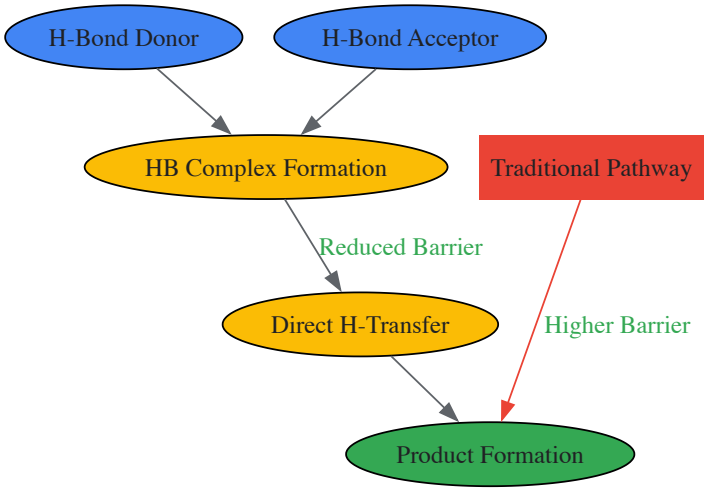

Hydrogen Bond Enabled Catalytic Mechanism

The integration of spectroscopic methods with electric field-based approaches provides unprecedented capability to quantify hydrogen bonding interactions with molecular-level precision. The dipole-in-E-field model establishes a quantitative foundation for predicting hydrogen bond strength, directionality, and response to external stimuli. These advanced methodologies reveal hydrogen bonding's essential role in controlling catalytic selectivity through precise molecular orientation and transition state stabilization. As quantification techniques continue evolving, researchers gain increasingly powerful tools for designing selective catalysts and understanding hydrogen bonding's fundamental nature across chemical and biological systems.

Overcoming Challenges and Optimizing Hydrogen-Bond Directed Selectivity

Balancing Hydrogen Bond Donors and Acceptors for Maximum Effect

Hydrogen bonding is a fundamental noncovalent interaction that is stronger and more directional than van der Waals forces, yet weaker and less directional than covalent bonds. In catalytic systems, hydrogen bonds play a critical role in molecular recognition, transition-state stabilization, and atomic/molecular transfer, directly influencing both reaction kinetics and selectivity [28] [48]. The energy of hydrogen bonds can vary from 10 to 100

kcal/mol, offering a wide scope for engineering catalysis pathways [28]. In biological systems, hydrogen bonding is essential for enzymatic catalysis, where it contributes to both structural integrity and catalytic function [26] [16].

The strategic balancing of hydrogen bond donors (HBDs) and acceptors (HBAs) enables precise control over reaction pathways in diverse applications ranging from asymmetric synthesis to biomass valorization and pharmaceutical development. This balance is particularly crucial in catalytic selectivity research, where subtle differences in hydrogen bonding strength and geometry can dramatically influence product distribution, enantioselectivity, and catalytic efficiency [26] [28]. Recent advances in computational prediction and experimental characterization have provided new tools for quantifying and optimizing these interactions, offering unprecedented opportunities for rational catalyst design.

Quantitative Prediction of Hydrogen Bond Strength

Computational Workflows for Predicting Hydrogen Bond Basicity

Accurately predicting hydrogen bond strength is essential for rational molecular design in catalytic and pharmaceutical applications. The strength of different hydrogen-bond acceptors is quantitatively measured by pK_eHX, defined as the base-10 logarithm of the association constant with a model hydrogen-bond donor (typically 4-fluorophenol) in carbon tetrachloride [51]. pK_eHX values typically range from approximately -1 for weak acceptors like alkenes to over 3 for strong acceptors like N-oxides [51].

Modern computational workflows enable robust black-box prediction of site-specific hydrogen-bond basicity and acidity in organic molecules with minimal computational cost. Rowan's pK_eHX prediction workflow begins with rapid conformer generation using the ETKDG algorithm implemented in RDKit, followed by conformer optimization with neural network potentials (AIMNet2). A single density functional theory (DFT) calculation of the electrostatic potential is then performed using the r2SCAN-3c method. The minimum electrostatic potential in the region of lone pairs (V_{min}) is located by numerical minimization and linearly scaled to match experimental pK_eHX values [51].

This approach achieves high accuracy across diverse functional groups, with a mean absolute error of approximately 0.19 pK_eHX units across 434 molecules. The table below summarizes the performance across different functional groups:

Table 1: Accuracy of pK_eHX Prediction by Functional Group

Functional Group	Number of Compounds	Slope (e/E_h)	Intercept	MAE	RMSE
Amine	171	-34.44	-1.49	0.21	0.32
Aromatic N	71	-52.81	-3.14	0.11	0.15
Carbonyl	128	-57.29	-3.53	0.16	0.21
Ether/Hydroxyl	99	-35.92	-2.03	0.19	0.24
N-oxide	16	-74.33	-4.42	0.46	0.59
Total	434	-	-	0.19	0.27

The workflow is particularly valuable for medicinal chemistry, where tuning per-site pK_eHX can improve bioavailability, minimize efflux, and enhance selectivity. However, it tends to overestimate the basicity of bulky amines due to steric effects that block the approach of hydrogen-bond donors while minimally perturbing the electrostatic potential of the lone pair [51].

Experimental Quantification Approaches

Experimental characterization of hydrogen bond strength employs various spectroscopic and analytical techniques. Nuclear magnetic resonance (NMR) spectroscopy provides direct measurement of hydrogen-bonding parameters through chemical shift changes. When a catalyst and hydrogen-bond acceptor substrate form a complex, the hydrogen-bonded proton exhibits a deshielding effect with a downfield chemical shift due to depletion of electron density. The $\Delta\delta$ value can be directly correlated with the standard Gibbs free energy of surface hydrogen bonds [28].

For solid catalysts, ^{31}P magic angle spinning (MAS) NMR spectroscopy utilizing phosphine oxide probes of different sizes (TMPO, TBPO, TOPO) can measure acidity and related hydrogen bond strength. The oxygen atoms of these probes form hydrogen bonds with Brønsted acid sites in catalysts, resulting in ^{31}P chemical shifts with high sensitivity and quantitative potential [28].

More recently, researchers have introduced a concept of hydrogen bonds as elastic dipoles in an electric field, which captures a wide range of hydrogen bonding phenomena. This approach quantitatively predicts hydrogen bond strength, local electric field, O-H bond length, and dipole moment using only the stretching vibration frequency of confined water [48].

Strategic Implementation in Catalytic Systems

Direct Hydrogen Transfer in Transition Metal Catalysis

Recent research has elucidated the essential role of hydrogen bonding and direct hydrogen atom transfer in transfer hydrogenation on transition metal catalysts. Periodic density functional theory and microkinetic modeling reveal that direct hydrogen atom transfer between donor and acceptor is kinetically feasible on transition metal catalysts, especially when the donor and acceptor can interact via hydrogen bonding [52].

This direct hydrogen transfer opens up new hydrogenation pathways not available in conventional hydrogenation with H_2. For example, in the hydrogen transfer between formic acid and formaldehyde on Cu(111), direct hydrogen transfer with formic acid results in three times higher reaction rates compared to using molecular H_2 under identical conditions [52]. The formation of hydrogen-bonded complexes between reactants enables this direct transfer mechanism, which has been shown to be relevant in various catalytic transfer hydrogenation reactions including furfural and lignin hydrogenolysis and reduction of nitrates and nitriles [52].

Table 2: Hydrogen Bonding in Catalytic Biomass Valorization

Catalyst System	Hydrogen Bond Function	Application Example	Key Finding
Deep Eutectic Solvents (DESs)	Disruption of intrinsic H-bond network in cellulose	Carbohydrate conversion to HMF	Significantly higher yields compared to conventional solvents
Ionic Liquids (ILs)	Formation of ameliorated solvent-substrate complexes	Lignin depolymerization	Multiple H-bonds with β-O-4 linkage model compounds
Co-N-C Catalysts	Activation of O-H bonds via H-bond initiation	HMF oxidation	Negative ΔG^0 of -11.53 kcal/mol correlates with highest catalytic performance
Semiconductor Photocatalysts	Association with Brønsted acids for dehydration	Fructose to HMF conversion	Enhanced selectivity under visible light irradiation

Ambifunctional Hydrogen Bonding in Proteins

In biological systems, simultaneous donor and acceptor interactions in ambifunctional hydrogen bonds provide significant energetic benefits. Coupled cluster theory calculations and analysis of high-resolution protein structures reveal that a wide range of ambifunctional hydrogen bond geometries are more favorable than any single hydrogen bond interaction [53].

The stabilization, while less than the additive maximum due to geometric constraints and many-body electronic effects, shows residue-specific preferences. For instance, aromatic tyrosine residues form significantly stronger O-H···O hydrogen bonds than N-H···O hydrogen bonds, while aliphatic serine and threonine show comparable strengths for both interaction types [53]. This understanding has important implications for enzyme engineering and drug design, where optimizing ambifunctional interactions can enhance binding affinity and catalytic activity.

Analysis of curated datasets from high-resolution X-ray crystal structures (<1.5 Å) has identified specific geometric parameters for optimal hydrogen bonding. For N-H···O hydrogen bonds, the optimal heavy-atom distance ranges from 2.5-3.2 Å with angles of 105-180°, while for O-H···O hydrogen bonds, the distance ranges from 2.4-3.2 Å with angles of 110-180° [53].

Experimental Protocols and Methodologies

Computational Prediction of Hydrogen Bond Basicity

Protocol: pK_cHX Prediction Workflow

- **Conformer Generation**: Run conformer search on input molecule using ETKDG algorithm as implemented in RDKit [51].
- **Conformer Optimization**: Optimize resulting conformers with MMFF94 force field, then filter conformational ensemble using CREST screening protocol with GFN2-xTB energies. Use 2% rotational constant threshold, 0.25 Å RMSD similarity threshold, and 50 kcal/mol energy cutoff window [51].
- **Neural Network Potential Optimization**: Score and optimize output conformers with AIMNet2 neural network potential, using the lowest energy conformer for subsequent calculations [51].
- **Electrostatic Potential Calculation**: Perform single DFT calculation at the r2SCAN-3c level using Psi4 1.9.1 with modified default settings: (99,590) integration grid with "robust" pruning, Stratmann-Scuseria-Frisch quadrature scheme, and integral tolerance of 10^{-14}. Apply density fitting and level shift of 0.10 Hartree to accelerate SCF convergence [51].
- **V_{min} Location**: Locate electrostatic potential minima by numerical minimization of electrostatic potential with BFGS algorithm in Scipy. Compute V_{min} around each hydrogen-bond accepting atom using ESPPropCalc object in Psi4 [51].
- **pK_cHX Prediction**: Predict pK_cHX values by applying functional group-specific linear scaling parameters to computed V_{min} values. Combine predictions from distinct electrostatic potential minima (up to three per hydrogen-bond acceptor) [51].

Experimental Measurement of Hydrogen Bond Strength

Protocol: NMR Determination of H-Bond Acceptor Capacity

- **Sample Preparation**: Prepare solution of catalyst and hydrogen bond acceptor substrate in $CDCl_3$ solvent with tetramethylsilane (TMS) as internal standard. Typical concentration ranges from 10-50 mM depending on solubility [28].
- **NMR Acquisition**: Acquire ^1H NMR spectrum at controlled temperature (typically 25°C). Identify the proton signal of interest (e.g., -OH group of HMF) [28].
- **Chemical Shift Measurement**: Measure chemical shift difference ($\Delta\delta$) between free and bound states of the proton. For titration experiments, measure chemical shift across a range of concentrations [28].
- **Binding Constant Calculation**: For association constant determination, fit chemical shift changes to binding isotherm using non-linear regression analysis [28].
- **Gibbs Free Energy Calculation**: Calculate standard Gibbs free energy (ΔG^0) from association constant using the relationship $\Delta G^0 = -RT\ln K$, where R is gas constant and T is temperature in Kelvin [28].

Protocol: Crystallographic Analysis of Hydrogen Bonds in Proteins

- **Structure Selection**: Curate dataset of high-resolution X-ray crystal structures (<1.5 Å resolution) from Protein Data Bank. Apply quality filters: R factor ≤ 20%, Rf_{rec} - R ≤ 0.07, real-space R-value Z-score ≤ 2.0, and electron density support for individual atoms score > 0.8 [53].
- **Hydrogen Atom Placement**: Add and optimize hydrogen atoms using programs like MolProbity reduce tool, assuming biological pH [53].
- **Hydrogen Bond Identification**: Identify candidate hydrogen bonds using geometric criteria: heavy-atom distances within 120% of sum of van der Waals radii, with angle constraints (N-H···O: 105-180°, O-H···O: 110-180°) [53].
- **Electronic Structure Analysis**: For representative subsets, perform quantum theory of atoms in molecules analysis to identify bond critical points and evaluate potential energy density at these points using Multiwfn software [53].
- **Energetic Analysis**: Calculate interaction energies using correlated wavefunction theory methods for model systems representing identified hydrogen bonding configurations [53].

Visualization and Workflow Diagrams

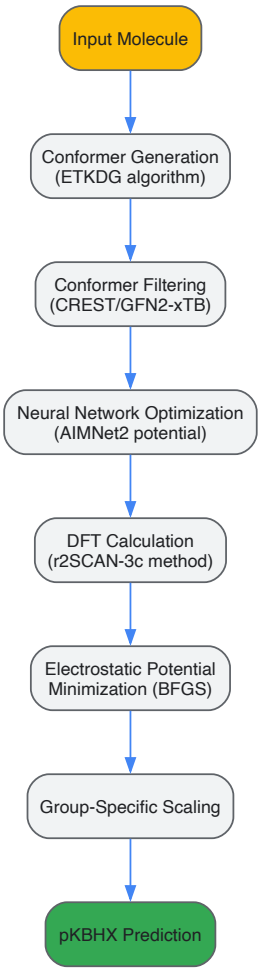

Computational Workflow for Hydrogen Bond Basicity Prediction

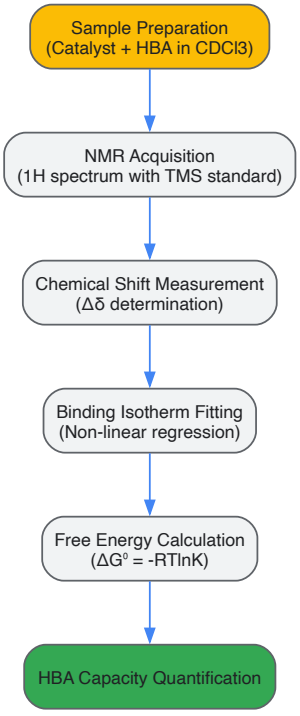

Experimental Protocol for Hydrogen Bond Acceptor Capacity Measurement

Research Reagent Solutions and Tools

Table 3: Essential Research Tools for Hydrogen Bond Studies

Tool/Reagent	Function	Application Context
RDKit with ETKDG	Conformer generation	Initial 3D structure preparation for computational studies
AIMNet2 Neural Network Potential	Geometry optimization	Accelerated conformer optimization without full DFT calculations
r2SCAN-3c DFT Method	Electronic structure calculation	Balanced accuracy and cost for electrostatic potential computation
Psi4 1.9.1	Quantum chemistry package	DFT calculations with modified integration grids and density fitting
CREST with GFN2-xTB	Conformer screening	Semi-empirical quantum mechanical screening of conformational ensembles
4-Fluorophenol in CCl_4	Reference HBD for pK_cHX	Experimental measurement of hydrogen bond acceptor strength
Phosphine Oxide Probes (TMPO, TBPO, TOPO)	Acidity measurement	^{31}P MAS NMR characterization of solid catalyst hydrogen bond strength
HBcompare with HBondFinder	Hydrogen bond topology analysis	Protein structure classification based on hydrogen bonding patterns

The strategic balancing of hydrogen bond donors and acceptors represents a powerful approach for controlling catalytic selectivity across diverse applications. Quantitative computational workflows now enable accurate prediction of hydrogen bond basicity, while advanced experimental techniques provide direct measurement of hydrogen bonding strength and energetics. The integration of these approaches allows researchers to precisely optimize hydrogen bonding interactions for maximum effect in catalytic systems.

Future developments in this field will likely focus on improving the accuracy and accessibility of prediction tools, particularly for complex systems with cooperative hydrogen bonding networks. The integration of machine learning approaches with first-principles calculations shows particular promise for accelerating the discovery and optimization of hydrogen-bonded catalytic systems. As characterization techniques continue to advance, providing more detailed insights into dynamic hydrogen bonding interactions under realistic reaction conditions, our ability to rationally design catalysts with precisely balanced donor-acceptor properties will continue to improve, enabling new levels of control in catalytic selectivity and efficiency.

Navigating Solvent Effects and Competitive Hydrogen Bonding

Hydrogen bonding is a fundamental interaction governing molecular recognition, structure, and function across biological systems and synthetic chemistry. In catalytic contexts, the deliberate design of hydrogen bonds can precisely orient substrates, stabilize transition states, and enhance selectivity. However, the profound influence of the solvent environment often obscures these interactions, making predictive catalyst design exceptionally challenging. In competitive media, solvents do not merely act as spectators; they actively participate as hydrogen bond competitors, dramatically modulating the strength and efficacy of designed catalytic interactions. This whitepaper examines the critical role of solvent effects and competitive hydrogen bonding within a broader thesis on catalytic selectivity, providing researchers with quantitative frameworks, experimental methodologies, and strategic insights to navigate and harness these phenomena in catalyst development and drug discovery.

Quantitative Frameworks for Solvent Competition

Hunter's Solvation Model

The strength of intramolecular hydrogen bonds is not an intrinsic property but is exquisitely sensitive to the competitive nature of the solvent environment. Empirical models are required to dissect these complex interactions. Hunter's α/β solvation model provides a powerful quantitative framework for this purpose, relating the free energy of hydrogen bonding in solution to empirical parameters for hydrogen bond donor (α) and acceptor (β) abilities of both the functional groups involved and the solvent (denoted αs and βs) [54].

For a molecular balance system, the conformational free energy difference (ΔG) approximating the intramolecular hydrogen bond strength can be correlated with the model-predicted energy (ΔG α/β model) through linear regression. This fitting yields three critical parameters:

- **ΔE_HB**: The solvent-independent hydrogen bond energy
- **Δα** and **Δβ**: Terms encoding changes in the hydrogen bond donor/acceptor constants of the balance upon intramolecular bond formation [54]

This approach successfully rationalizes wild solvent-dependent variations in experimental hydrogen bond energies, enabling direct comparison with gas-phase computational data [54].

Solvent Polarity Dictates Interaction Dominance

Beyond modulating hydrogen bond strengths, solvent polarity can fundamentally alter which non-covalent interaction dominates molecular self-assembly. Competitive co-crystal formation studies demonstrate that **hydrogen-bonded co-crystals are favored from less polar solvents, while halogen-bonded co-crystals dominate from more polar solvents** [55]. The critical switching point depends on the relative strengths of the competing interactions, establishing solvent choice as a powerful control parameter for directing supramolecular architecture.

Table 1: Experimental Hydrogen Bond Energies Across Solvent Environments

Solvent Type	Polarity Range	ΔG exp−ΔG control (kJ mol^{-1})	Dominant Interaction
Apolar Solvents	Low	-4 to -6	Intramolecular H-bond
Polar Solvents	High	0 to -2	Solvent-solute H-bonding
Mixed/Intermediate	Medium	-2 to -4	Competitive equilibrium

Table 2: Key Parameters in Hunter's Solvation Model for Hydrogen Bonding

Parameter	Physical Significance	Experimental Determination
α, β	H-bond donor/acceptor ability of functional groups	Fitting to model vs. reference systems
αs, βs	H-bond donor/acceptor ability of solvent	Solvent characterization
ΔE_HB	Solvent-independent H-bond energy	Linear regression of ΔG exp−ΔG control vs. ΔG α/β model
Δα, Δβ	Change in H-bond donor/acceptor ability upon bond formation	Derived from fitting procedure

Experimental Methodologies for Quantification

Molecular Balance Approach

Molecular balances represent a sophisticated experimental system for quantifying hydrogen bonding energetics across diverse solvent environments. These systems exploit conformational equilibria where intramolecular interactions are present in one conformation but absent in another [54].

Protocol: Molecular Balance Implementation

- **Design Principles**: Synthesize balances with variable linkers between hydrogen bond donor and acceptor sites, incorporating controls lacking intramolecular hydrogen bonding capability [54].
- **Conformational Assignment**:
  - Utilize HMBC/NOESY NMR spectroscopy for initial conformer assignment
  - Leverage steric asymmetry to favor folded conformations
  - Employ 19F NMR for sensitive detection of conformational equilibria [54]
- **Equilibrium Measurement**:
  - Prepare solutions at low mM concentrations in selected solvents spanning wide polarity range
  - Acquire 19F NMR spectra with sufficient signal-to-noise for accurate integration
  - Integrate conformer peaks to determine equilibrium constant K [54]
- **Energy Calculation**:
  - Calculate conformational free energy difference: ΔG_exp = -RT lnK
  - Correct for steric and secondary effects by subtracting control balance energy (ΔG_control)
  - The resulting $\Delta G exp - \Delta G$control approximates intramolecular hydrogen bond energy [54]
- **Solvent Effect Dissection**:
  - Perform linear regression of experimental H-bond energies against Hunter's model predictions
  - Extract solvent-independent H-bond energy ΔE_HB and donor/acceptor constants [54]

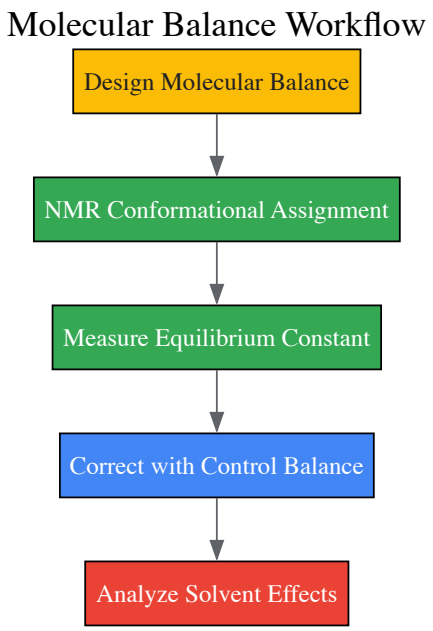

Diagram 1: Molecular balance experimental workflow for quantifying hydrogen bonding.

Machine Learning-Enhanced Simulations

Advanced computational approaches now enable efficient modeling of solvent effects on molecular properties and reactions. The FieldSchNet deep learning framework models interactions between molecules and arbitrary external fields, serving as a polarizable continuum model for solvation or in ML/MM setups [56].

Protocol: FieldSchNet Implementation

- **Model Architecture**:
  - Employ local representations of atomic environments embedded in external vector fields
  - Construct iterative feature updates incorporating dipole-field and dipole-dipole interactions
  - Predict potential energy from atomic energy contributions [56]
- **Continuum Solvation Modeling**:
  - Adapt Onsager expression for reactive field using learnable atomic radii
  - Model solvent electric field with dielectric constant dependence
  - Achieve speed-ups up to 10,000× compared to electronic structure reference [56]
- **Application to Reaction Barriers**:
  - Simulate influence of solvent effects on activation energies
  - Employ for inverse design of catalytic environments by field optimization [56]

Implications for Catalytic Selectivity and Drug Development

Biocatalytic System Design

Hydrogen-bonded organic frameworks (HOFs) exemplify the strategic application of hydrogen bonding in biocatalysis. These crystalline porous materials constructed through hydrogen bonding offer unique advantages for catalytic applications:

- **Mild Synthesis Conditions**: Typically room-temperature solution processing versus energy-intensive routes for analogous frameworks [7]
- **Metal-Free Construction**: Avoids potential toxicity from metal leaching while offering structural adaptability [7]
- **Enzyme Mimicry**: Can be rationally designed with enzyme-like active sites through de novo bottom-up assembly [7]

HOF-based biocatalysts demonstrate exceptional performance in biomedical applications including enzyme catalysis, bioorthogonal reactions, and phototherapy, highlighting the critical importance of controlled hydrogen bonding environments for selective transformations [7].

Protein Engineering and Stability

Computational design of superstable proteins through maximized hydrogen bonding networks demonstrates the profound impact of optimized hydrogen bonding on functional materials. By systematically expanding β-sheet architecture and increasing backbone hydrogen bonds from 4 to 33, researchers achieved:

- **Mechanical Stability**: Unfolding forces exceeding 1,000 pN, approximately 400% stronger than natural titin immunoglobulin domains [57]
- **Thermal Resilience**: Retention of structural integrity after exposure to 150°C [57]
- **Macroscopic Functionality**: Formation of thermally stable hydrogels [57]

This approach provides a generalizable strategy for engineering robust protein systems for extreme environments, with direct implications for industrial enzyme applications.

Pharmaceutical and Supramolecular Applications

In drug development, understanding competitive hydrogen bonding is essential for:

- **Predicting Solubility and Permeability**: Hydrogen bonding capacity directly influences these critical pharmacokinetic parameters
- **Rational Excipient Selection**: Choosing formulation components that modulate API hydrogen bonding without disrupting therapeutic activity
- **Polymorph Control**: Directing crystallization outcomes through solvent-mediated hydrogen bonding competition [55]

Table 3: Research Reagent Solutions for Hydrogen Bonding Studies

Reagent/Material	Function in Experimental Design	Key Applications
Molecular Balances	Quantifies intramolecular H-bond energies	Solvent effect studies, interaction quantification
Hunter's α/β Parameters	Empirical solvent and group characterization	Predictive modeling of H-bond strengths
HOF Building Blocks	Constructing porous catalytic frameworks	Enzyme immobilization, biomimetic catalysis
FieldSchNet Algorithm	ML modeling of field-molecule interactions	Solvent effect prediction, inverse design
Variable Polarity Solvent Series	Systematic screening of solvent competition	Co-crystal direction, interaction switching studies

Navigating solvent effects and competitive hydrogen bonding requires integrated experimental and computational strategies. Molecular balances provide quantitative measurements across solvent environments, while machine learning approaches like FieldSchNet enable efficient prediction and inverse design. The strategic application of these principles in biocatalytic frameworks, protein engineering, and pharmaceutical development demonstrates the transformative potential of mastering hydrogen bonding interactions in competitive environments. As catalytic selectivity research advances, continued refinement of these methodologies will empower researchers to harness hydrogen bonding with unprecedented precision, enabling next-generation catalysts and therapeutic agents designed for function in complex media.

Addressing Limitations of Computational Models in Predicting HB Networks

Hydrogen bond (HB) networks are fundamental structural and functional elements in biological systems and catalysis, governing processes ranging from protein folding and stability to enantioselective synthesis. A profound understanding of these networks is crucial for advancing research in catalyst design and drug development. Computational models have become indispensable for predicting HB network topology and energetics. However, their accuracy is frequently hampered by intrinsic limitations, including the inadequate description of non-additive cooperative effects, the high computational cost of quantum-mechanical (QM) methods for large systems, and the difficulty in integrating disparate data types into a unified predictive framework. This guide examines the core limitations of current computational approaches for predicting hydrogen bonding within the specific context of catalytic selectivity research. It further provides a detailed exposition of emerging strategies and experimental-computational protocols designed to overcome these challenges, thereby enabling more reliable predictions of catalytic outcomes.

Core Limitations in Hydrogen Bond Network Prediction

Accurately modeling hydrogen bond networks requires a multi-faceted approach that can simultaneously capture electronic structures, dynamic fluctuations, and cooperative interactions. The table below summarizes the primary limitations of current computational models.

Table 1: Key Limitations of Computational Models in Predicting Hydrogen Bond Networks

Limitation Category	Specific Challenge	Impact on Predictive Accuracy
Electronic Structure Description	Inaccurate treatment of dispersion forces and electron correlation in Density Functional Theory (DFT) [58].	Underestimates HB strength and fails to capture the stability of extended networks, leading to errors in predicted binding affinities and conformational stability.

Limitation Category	Specific Challenge	Impact on Predictive Accuracy
Cooperative & Anticooperative Effects	Non-additive behavior where the formation of one HB influences the strength of adjacent HBs [59].	Models that treat HBs as isolated interactions cannot predict the emergent stability of chains and rings, or the anticooperative weakening that can occur on protein surfaces [59].
Solvation & Dynamic Environments	Difficulty in modeling the dynamic competition between solute-solute and solute-solvent HBs in a catalytic pocket.	Fails to predict the correct protonation states, conformational dynamics, and selectivity of reactions in solution or enzyme active sites.
Multi-Scale Model Integration	Seamless integration of high-accuracy QM methods with large-scale Molecular Mechanics (MM) simulations is non-trivial [58].	The "multi-scale gap" forces a compromise between accuracy and system size, making large catalytic systems like enzymes challenging to model with high fidelity.
Data Scarcity & Feature Representation	Lack of large, high-quality datasets for ML model training, and difficulty in defining molecular descriptors that capture HB topology [60].	Limits the performance and generalizability of data-driven models for predicting properties governed by HB networks.

Advanced Methodologies to Overcome Limitations

Enhanced Quantum Chemical and Machine Learning Workflows

To address the electronic structure challenges, a multi-level computational strategy is recommended. **Coupled Cluster with Single, Double, and perturbative Triple excitations (CCSD(T))** remains the gold standard for benchmarking HB energies in small model systems [58]. For larger systems, employing DFT with advanced functionals that include empirical dispersion corrections (e.g., DFT-D3, DFT-D4) is critical [58]. Furthermore, the integration of **Machine Learning (ML)** potentials is revolutionizing the field. These potentials are trained on QM data and can achieve near-QM accuracy at a fraction of the computational cost, enabling accurate molecular dynamics simulations of large systems [58].

Table 2: Computational Methods for Hydrogen Bond Network Analysis

Method Type	Specific Tool/Method	Primary Function in HB Network Analysis
Quantum Chemistry	CCSD(T), DFT-D3/D4, ab initio Molecular Dynamics (AIMD) [58]	Provides high-accuracy energies and electronic structure; models dynamics with quantum fidelity.
Hybrid QM/MM	ONIOM, Fragment Molecular Orbital (FMO) [58]	Embeds a high-level QM region within a larger MM environment, ideal for active site studies.
Machine Learning Potentials	Neural Network Potentials (NNPs), Gaussian Approximation Potentials (GAPs) [58]	Provides a fast, accurate surrogate for QM potentials in molecular simulations.
Hydrogen Bond Analysis & Visualization	HBNG [59], Hbind & HbindViz [61], HBPLUS, HBAT [59]	Identifies, analyzes, and creates 2D diagrams of HB networks from 3D structural data.
Specialized MD Analysis	Ground State Probability Amplitude (GSPA) [62]	Analyzes vibrational wavefunctions to probe proton transfer and HB dynamics in clusters.

Experimental Protocol for Validating Predicted HB Networks

The following protocol outlines a comprehensive procedure for validating computationally predicted hydrogen bond networks using experimental and computational tools.

Protocol Title: Integrated Computational and Experimental Validation of Hydrogen Bond Networks in a Catalyst-Substrate Complex.

Objective: To characterize the HB network responsible for stereoselective induction in a chiral thiourea-catalyzed glycosylation reaction [63].

Step-by-Step Procedure:

- **System Preparation:**
  - Obtain or crystallize the catalyst-substrate complex. The initial 3D structure can be sourced from the Cambridge Structural Database (CSD) or Protein Data Bank (PDB), depending on the system.
  - Perform **geometry optimization** using a QM method (e.g., DFT with a functional like ωB97X-D and a 6-31+G(d,p) basis set) to refine the hydrogen positions and obtain a minimum energy structure.
- **Hydrogen Bond Network Calculation:**

- Use a hydrogen bond identification program like **HBPLUS** or **HBAT** on the optimized structure [59]. The input is a PDB file. Standard geometric criteria (e.g., D-A distance < 3.5 Å, H-A distance < 2.5 Å, D-H-A angle > 120°) are applied to generate a list of hydrogen bonds.
- **Command Line Example (for HBAT):** `hbat -i optimized_complex.pdb -o hb_list.txt`

- **Network Visualization with HBNG:**
  - Process the HB list file (`hb_list.txt`) using the **HBNG** tool to generate a 2D directed graph (digraph) of the network [59].
  - HBNG, written in Perl, parses the file and generates a DOT language script. This script is then processed by Graphviz to create the diagram.
  - **Command Line Example:** `perl hbng.pl -i hb_list.txt -o hb_graph.dot` followed by `dot -Tpng hb_graph.dot -o hb_network.png`
  - The digraph facilitates the visual identification of **cooperativity chains** and **anticooperativity rings**, which are critical for understanding network stability [59].

- **Energetic and Dynamic Validation:**
  - **QM Energy Decomposition:** Perform a non-covalent interaction (NCI) analysis or use energy decomposition schemes (e.g., SAPT) to quantify the individual HB energies and their cooperative contributions.
  - **Molecular Dynamics (MD) Simulation:** Solvate the complex and run an all-atom MD simulation (e.g., 100 ns) using an ML-potential or a force field accurately parameterized for HBs (e.g., CHARMM36m [58]). Analyze the trajectory to determine the persistence (%) of each key HB identified in Step 2.

- **Experimental Correlation:**
  - **Spectroscopic Validation:** Record the infrared (IR) spectrum of the complex. Correlate the calculated red-shift in the N-H or O-H stretching frequencies (from the QM-optimized structure) with the experimentally observed shifts.
  - **Mutagenesis/Functional Assay:** For enzymatic systems, perform site-directed mutagenesis of key hydrogen-bonding residues predicted by the model. For synthetic catalysts, synthesize analogs where key HB donor/acceptor groups are removed or altered. Measure the change in catalytic activity and stereoselectivity to validate the functional importance of the predicted HB network.

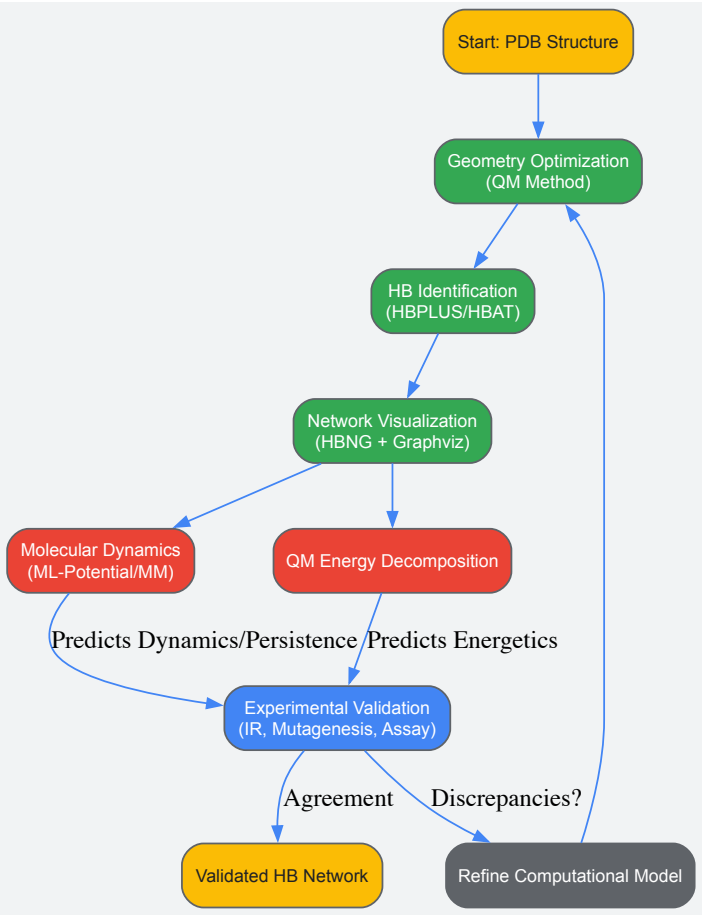

Diagram 1: HB Network Validation Workflow. This diagram outlines the iterative protocol for validating predicted hydrogen bond networks, integrating both computational and experimental techniques.

The Scientist's Toolkit: Essential Research Reagents and Software

This table catalogs key software and computational tools essential for modern research into hydrogen bond networks.

Table 3: Essential Research Reagent Solutions for HB Network Analysis

Item Name	Function / Role	Specific Application in Catalytic Selectivity
HBNG [59]	Graph theory-based 2D visualization of HB networks from 3D structures.	Identifies cooperative chains and anticooperative rings in catalyst-substrate complexes that underpin selectivity [59].
Hbind & HbindViz [61]	Calculates and visualizes protein-ligand H-bonds in PyMOL.	Critical for drug development to validate predicted HB interactions between a lead compound and its protein target [61].
PyVibDMC [62]	Diffusion Monte Carlo software for ground state vibrational wavefunctions.	Provides quantum-accurate analysis of proton transfer dynamics and HB vibrations in molecular clusters [62].
Graphviz [59]	Open-source graph visualization software.	Renders the DOT script output from HBNG into publication-quality 2D diagrams of HB networks [59].
Neural Network Potentials (NNPs) [58]	ML-based force fields trained on QM data.	Enables nanosecond-scale MD simulations of catalytic systems with QM-level accuracy to study HB dynamics [58].
CHARMM36m Force Field [58]	Advanced classical force field for biomolecular simulation.	Accurately models HB interactions in proteins and nucleic acids during molecular dynamics studies [58].

Application in Catalytic Selectivity Research

The accurate computational prediction of HB networks is a cornerstone for understanding and designing selective catalysts. For instance, in **stereoselective carbohydrate synthesis**, chiral bis-thiourea catalysts operate by forming a specific HB network with glycosyl donors and acceptors. Computational models that can accurately predict the cooperative HB formation between the thiourea motifs and the phosphate oxygens of the donor are essential for rational catalyst design [63]. The directed graph of this network, easily generated with HBNG, would reveal the topology of interactions leading to high enantioselectivity. Furthermore, in **asymmetric catalysis**, the stabilization of transition states through precisely oriented HB networks is a common mechanism. Computational protocols that combine QM/MM and ML-potentials can model these transition states with high accuracy, predicting the enantiomeric excess of a reaction by quantifying the differential activation energies imposed by the HB network. This moves catalyst design from a trial-and-error process to a rational, predictive science.

The limitations of computational models in predicting hydrogen bond networks are significant but surmountable. The path forward lies in the synergistic application of multi-scale computational methods—benchmarked by high-level QM, accelerated by ML potentials, and validated by robust experimental protocols. Tools like HBNG and HbindViz bridge the gap between complex 3D structures and interpretable network topology, while advanced simulation methods capture the dynamic nature of these interactions. For researchers in catalytic selectivity and drug development, the adoption of these integrated strategies is no longer optional but essential for achieving reliable, predictive insights that drive innovation.

Strategies for Differentiating Between General Acid and Hydrogen-Bond Catalysis

In catalytic selectivity research, precisely distinguishing between general acid and hydrogen-bond catalysis is a fundamental challenge, as both mechanisms often involve the transfer of a proton. However, the extent and nature of this transfer differ significantly. A **general acid catalyst** undergoes complete or nearly complete proton transfer in the transition state, effectively functioning as a classical Brønsted acid. In contrast, **hydrogen-bond catalysis** involves a more symmetrical, shared proton within a hydrogen-bonded complex, often characterized by shorter donor-acceptor distances and a unique electronic structure [64]. Misassignment of these mechanisms can lead to incorrect structure-activity relationships and flawed catalyst design. This guide details the core strategies—kinetic, structural, and computational—for their unambiguous differentiation, providing a critical framework for advancing catalyst development in synthetic and pharmaceutical chemistry.

Kinetic and Thermodynamic Analysis

Kinetic and thermodynamic studies provide the primary experimental data for distinguishing catalytic mechanisms.

Bronsted Analysis

Bronsted analysis examines the correlation between a catalyst's acidity (pKa) and its catalytic efficacy (log k). The type of plot and the value of the Bronsted coefficient (α or β) offer diagnostic power for differentiating between general acid and hydrogen-bond catalysis, as their transition states involve different degrees of proton transfer [65].

- **General Acid Catalysis**: This mechanism is characterized by a significant, linear dependence of the reaction rate on the acid's pKa. The Bronsted coefficient (α) is typically greater than 0.3, and often falls between 0.5 and 0.8, indicating substantial proton transfer in the transition state.
- **Hydrogen-Bond Catalysis**: This mechanism may show a weaker, non-linear, or even a biphasic dependence on pKa. The Bronsted coefficient is typically very small (α < 0.3), reflecting that the interaction is more about stabilizing the transition state through a shared proton rather than a full proton transfer.

Table 1: Bronsted Analysis for Mechanism Diagnosis

Diagnostic Feature	General Acid Catalysis	Hydrogen-Bond Catalysis
Bronsted Coefficient (α)	> 0.3 (Often 0.5-0.8)	< 0.3
pKa Dependence	Strong, often linear	Weak, often non-linear or biphasic
Proton in Transition State	Nearly fully transferred	Shared between donor and acceptor

Kinetic Isotope Effects (KIEs)

Measuring the Kinetic Isotope Effect (KIE), particularly the primary deuterium KIE (kH/kD), is a powerful tool for probing the nature of the transition state.

- **General Acid Catalysis**: Exhibits a large, primary deuterium KIE (kH/kD), typically in the range of **2 to 4**. This is characteristic of a reaction where the proton is in flight, and the vibrational frequency of the X-H bond is significantly different in the transition state compared to the ground state. The observed KIE is consistent with a full or nearly full proton transfer.
- **Hydrogen-Bond Catalysis (LBHBs)**: Can exhibit an elevated KIE, sometimes in the range of **3 to 7**, or even higher. An elevated KIE arises because the hydrogen is equally shared between two heteroatoms in a single-well or low-barrier potential. This delocalization leads to a very different zero-point energy in the transition state compared to the ground state, resulting in a larger isotope effect [64].

Structural and Spectroscopic Techniques

Advanced structural and spectroscopic methods provide direct, atomic-level evidence for identifying the presence and type of hydrogen bond.

X-ray and Neutron Diffraction

High-resolution structural data is invaluable for identifying short hydrogen bonds, which are indicative of strong hydrogen-bond catalysis, particularly Low-Barrier Hydrogen Bonds (LBHBs).

- **Protocol**: High-resolution (often <1.0 Å) X-ray or neutron diffraction data is collected for a complex of the catalyst bound to a transition state analog or a powerful inhibitor. Neutron diffraction is especially powerful as it directly locates hydrogen/deuterium atoms.
- **Diagnostic Criteria**: The key measurement is the distance between the heavy atoms (O⋯O, O⋯N, N⋯N). A short hydrogen bond is typically defined as having a heavy atom distance of **less than 2.7 Å**, with LBHBs often appearing around **~2.5 Å** [64]. In a true LBHB, the hydrogen atom is located symmetrically or nearly symmetrically between the two heavy atoms. As noted in studies of enzymes like ketosteroid isomerase, these short HBs are significantly stronger than standard HBs in terms of enthalpy, though this does not always translate to a net gain in free energy [64].

Nuclear Magnetic Resonance (NMR) Spectroscopy

NMR spectroscopy offers a solution-based method for detecting strong hydrogen bonds.

- **Proton Chemical Shifts**: A deshielded proton involved in an LBHB or short, strong hydrogen bond will resonate far downfield, often in the **15–22 ppm** region [64]. This is a dramatic shift from typical O-H or N-H protons.
- **Deuterium Quadrupole Coupling Constants**: Measured in solid-state NMR, a reduced deuterium quadrupole coupling constant indicates a more symmetric, delocalized hydrogen bond environment.

Computational and Data-Driven Approaches

Computational chemistry provides a theoretical foundation for interpreting experimental data and predicting catalytic behavior.

Quantum Mechanical Calculations

Electronic structure calculations can map the potential energy surface of a proton transfer and quantify key interaction energies.

- **Protocol**:

- **Geometry Optimization**: Use Density Functional Theory (DFT) with a functional that accounts for dispersion (e.g., ωB97X-D, B3LYP-D3) and a triple-zeta basis set (e.g., 6-311++G(2d,2p)) to optimize the catalyst-substrate complex [45]. For highest accuracy, especially for non-covalent interactions, coupled cluster theory (e.g., CCSD(T)) is used on model systems [66].
- **Potential Energy Surface Scan**: Constrain the proton's position between the donor and acceptor atoms and calculate the single-point energy at each point to visualize the energy barrier.
- **Atoms-in-Molecules (AIM) Analysis**: Perform a QTAIM analysis to identify a bond critical point (BCP) between the hydrogen and the acceptor atom. The electron density (ρ) and the potential energy density (V) at the BCP are correlated with hydrogen bond strength. A more negative V(r) value indicates a stronger interaction [66].

Table 2: Key Computational Descriptors for Hydrogen Bonding

Computational Descriptor	Method	Interpretation
Heavy Atom Distance	Geometry Optimization	< 2.7 Å suggests a short, strong HB
Proton Transfer Barrier	Potential Energy Scan	Barrier < ~5 kcal/mol suggests LBHB character
Electron Density at BCP (ρ)	QTAIM	Higher ρ indicates stronger covalent character
Potential Energy Density at BCP (V(r))	QTAIM	More negative V(r) indicates a stronger HB

Electrostatic Potential Prediction

The strength of a hydrogen-bond acceptor can be predicted efficiently by calculating the electrostatic potential (ESP) around the acceptor atom.

- **Protocol**:
  - Perform a conformational search and optimize the geometry of the catalyst or substrate using neural network potentials or low-cost DFT methods [65].
  - Calculate the molecular electrostatic potential.
  - Locate the most negative electrostatic potential (Vmin) in the region of the acceptor's lone pairs.
  - Correlate Vmin with experimentally measured hydrogen-bond acceptor strength (pKBHX). This provides a black-box method for predicting site-specific hydrogen-bond basicity, which is crucial for rational design [65].

Visualizing the Diagnostic Workflow

The following diagram illustrates the integrated experimental and computational strategy for differentiating between general acid and hydrogen-bond catalysis.

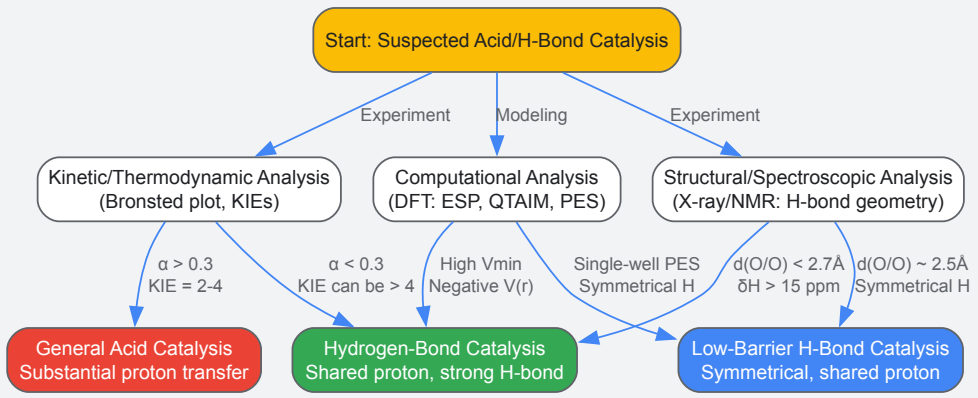

Diagnostic Strategy for Catalytic Mechanisms

The Scientist's Toolkit: Essential Research Reagents and Materials

The following table details key reagents, computational tools, and analytical techniques essential for research in this field.

Table 3: Essential Research Reagents and Tools

Item / Reagent	Function / Role	Key Characteristic
Transition State Analogs (TSAs)	Inhibitors that mimic the transition state geometry for structural studies (e.g., phosphonate esters for protease studies).	Enables co-crystallization to capture catalyst-substrate interactions.

Item / Reagent	Function / Role	Key Characteristic
Isotopically Labeled Compounds (D_2O)	Solvent for measuring solvent KIEs; used for H/D exchange in NMR spectroscopy.	Critical for probing the role of protons in the catalytic mechanism.
Squaric Acid / Derivatives	Strong, thermally stable organocatalyst for studying H-bonding and acid catalysis [45].	pKa ~ 1.5, 3.4; used as a model for strong H-bond donor catalysts.
4-Fluorophenol	Standard hydrogen-bond donor for experimental measurement of acceptor strength (pKBHX) [65].	Provides a benchmark for quantifying hydrogen-bond basicity.
Quantum Chemistry Software (e.g., Gaussian, Psi4)	Performs DFT and wavefunction theory calculations for geometry optimization and electronic analysis.	Enables calculation of ESP, QTAIM, and potential energy surfaces.
Graph Neural Networks (e.g., ACE-GCN)	Machine learning surrogate models for rapid prediction of adsorption energies and interaction strengths [67].	Accelerates screening of catalyst properties and configurational spaces.

Advanced Concepts: Simultaneous Hydrogen-Bond Donor/Acceptor Interactions

In complex systems like enzymes, residues can form **ambifunctional hydrogen bonds**, acting as both a donor and an acceptor simultaneously. Accurate coupled cluster theory calculations on model systems show that such interactions provide significant stabilization energy, though it is less than the additive maximum of two separate HBs due to geometric constraints and electronic effects [66]. This is critical for understanding catalytic selectivity, as the precise spatial arrangement of donors and acceptors in an enzyme active site can selectively stabilize a specific transition state. Graph-based analysis of protein structures can identify these key interaction networks [68]. The diagram below illustrates this concept.

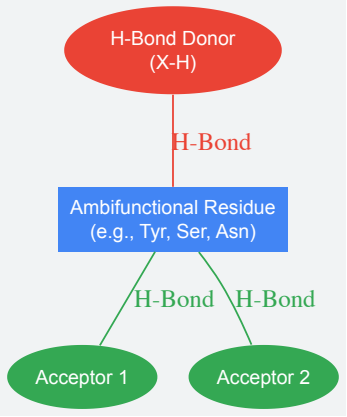

Ambifunctional Hydrogen Bonding

Optimizing Catalyst Stability and Lifespan in Supramolecular Systems

Supramolecular catalysis, which leverages non-covalent interactions to facilitate chemical transformations, has emerged as a powerful paradigm for achieving enzyme-like efficiency and selectivity. A critical challenge in this field lies in ensuring the **structural integrity** and **long-term functionality** of catalytic systems under operational conditions. The stability of these catalysts is not merely a practical concern but is fundamentally intertwined with their molecular design and the **self-assembly processes** that create their active sites. Within the broader context of research on the role of hydrogen bonding in catalytic selectivity, this review examines how strategic manipulation of intermolecular forces, particularly hydrogen bonding, can be leveraged to enhance catalyst robustness, facilitate recycling, and ultimately prolong operational lifespan. This guide provides a detailed overview of current strategies, quantitative performance data, and standardized experimental protocols for developing highly stable supramolecular catalysts.

Fundamental Strategies for Enhancing Stability

The stability of a supramolecular catalyst is a direct consequence of its design. The primary strategies focus on creating robust, self-assembled structures and intelligently integrating them with support materials to mitigate decomposition pathways.

Supramolecular Scaffold and Cage Design

The construction of defined microenvironments using macrocycles or molecular cages is a premier strategy for enhancing catalytic stability. These architectures **confine reactive intermediates** and **shield active metal centers** from deactivating processes, thereby enhancing catalyst longevity [69]. For instance, a $Ga_4L_6^{12-}$ supramolecular capsule was shown to accelerate the alkyl–alkyl reductive elimination from gold(III) complexes by five orders of magnitude by creating a protective microenvironment that preferentially stabilizes a cationic intermediate [70]. The

catalytic efficiency of such systems can be quantitatively assessed by comparing the activation free energies of the catalyzed and uncatalyzed reactions, with the $Ga_4L_{612}^-$ capsule reducing the barrier by approximately 9 kcal mol^{-1} [70].

Table 1: Performance of Selected Supramolecular Catalytic Systems

Supramolecular System	Catalytic Reaction	Key Stability/Longevity Feature	Quantitative Performance
$Ga_4L_{612}^-$ Nanocage	Alkyl-alkyl reductive elimination from Au(III)	Preferential binding and stabilization of cationic intermediate; Catalytic water molecule	Rate acceleration of 10^5–10^7; $\Delta G^\ddagger$ reduction of ~9 kcal/mol [70]
Oa/Ob1 Di(oligomeric) Macrocycles	Copper-catalyzed aerobic oxidation of alcohols	Self-assembled cyclic structure optimal for cooperativity	Turnover Frequency (TOF) ~20x greater than linear assemblies [71]
Supramolecularly Anchored Pd Catalyst on Silica	Allylic Amination	Reversible immobilization via hydrogen bonding and acid-base interactions	Reused 4 times with only slight activity decrease; no leaching observed [72]
Supramolecularly Anchored Rh Catalyst on Silica	Hydroformylation	Reversible immobilization via hydrogen bonding and acid-base interactions	Reused 11 times without loss of activity or observed leaching [72]

Non-Covalent Immobilization for Catalyst Recycling

A primary route to extending the functional lifespan of homogeneous catalysts is their supramolecular immobilization onto solid supports. This approach facilitates easy **catalyst separation** and **reuse**, addressing a key economic and sustainability challenge. Unlike covalent grafting, supramolecular anchoring—using hydrogen bonding, electrostatic interactions, or π–π stacking—offers the advantage of reversibility. This allows for support re-functionalization and the development of "boomerang" systems where the catalyst operates homogeneously but can be captured post-reaction [72].

A demonstrated method involves functionalizing silica with urea adamantyl groups (host) to bind phosphine ligands equipped with complementary urea and carboxylic acid motifs (guest). This immobilization strategy has been successfully applied to palladium and rhodium complexes. The resulting supported catalysts can be recycled by simple filtration. The Rh complex, for instance, was reused 11 times without loss of activity or observed leaching [72]. The reversibility of the immobilization also enables advanced reactor concepts like the reverse-flow adsorption (RFA) reactor, which combines homogeneous reaction conditions with selective catalyst adsorption for recycling [72].

Experimental Protocols and Methodologies

Protocol A: Non-Covalent Immobilization of a Catalyst on Functionalized Silica

This protocol details the supramolecular anchoring of a metal complex for recyclable hydroformylation catalysis, based on the work described in [72].

- **Step 1: Support Preparation.** Synthesize or procure silica material functionalized with a hydrogen-bonding recognition motif (e.g., urea adamantyl groups).
- **Step 2: Ligand Synthesis.** Synthesize a phosphine ligand (e.g., a bidentate ligand) functionalized with a complementary binding unit (e.g., urea and carboxylic acid groups).
- **Step 3: Catalyst Formation.** Pre-form the metal complex (e.g., Rh complex) with the functionalized ligand in a suitable organic solvent.
- **Step 4: Immobilization.** Add the metal complex solution to the functionalized silica support and stir for several hours to allow for non-covalent grafting via hydrogen bonding and acid-base interactions.
- **Step 5: Filtration and Washing.** Recover the solid supported catalyst by filtration and wash thoroughly with solvent to remove any physisorbed species.
- **Step 6: Catalytic Testing and Recycling.** Employ the catalyst in a batch reactor for the target reaction (e.g., hydroformylation). Upon reaction completion, separate the catalyst by filtration, wash it, and reintroduce it to a fresh reaction mixture for subsequent cycles. Monitor conversion and selectivity for each cycle to assess stability and longevity.

Protocol B: Constructing a Supramolecular Catalyst via Dynamic Self-Assembly

This protocol outlines the preparation of a highly active, self-assembled di(oligomeric) macrocyclic catalyst for aerobic alcohol oxidation, as reported in [71].

- **Step 1: Oligomer Synthesis.** Synthesize two sequence-defined, complementary oligomers (e.g., Oa and Ob1) using an iterative oligo(urethane triazole) backbone synthetic procedure. Precisely incorporate the required catalytic groups (e.g., pyridyltriazole for copper binding, imidazole, TEMPO) and terminal hydrogen-bonding recognition units (e.g., cytosine/guanine or thymine/2,6-diamidopyridine pairs).

- **Step 2: Self-Assembly.** Dissolve the two complementary oligomers in a 1:1 ratio in a solvent mixture such as acetonitrile:dimethylsulfoxide (95:5 v/v). The dynamic constitutional library, comprising free chains, linear polymers, and the target macrocycles, will self-assemble spontaneously.
- **Step 3: Catalytic Assay.** Add the copper(I) precursor to the self-assembled solution to form the active catalytic site. Introduce the alcohol substrate and expose the reaction mixture to an oxygen atmosphere. Monitor reaction progress via GC or NMR spectroscopy.
- **Step 4: Activity Comparison.** Compare the turnover frequency (TOF) of the complete Oa/Ob1 system with that of control systems lacking one crucial functional group (e.g., Oa/Ob2 missing a pyridyltriazole unit) to validate the cooperative effect within the self-assembled macrocycle.

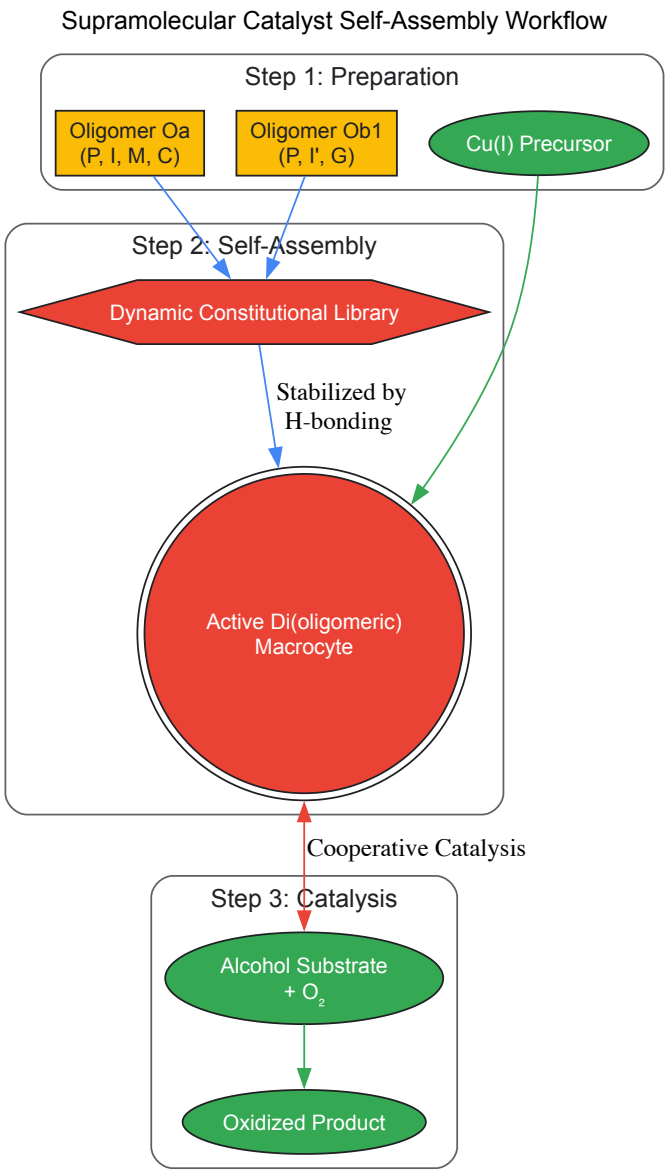

The Scientist's Toolkit: Essential Reagents and Materials

Table 2: Key Research Reagent Solutions for Supramolecular Catalysis

Reagent/Material	Function in Catalytic System	Example Application / Note
Functionalized Silica Support	Provides a solid scaffold for non-covalent catalyst immobilization, enabling recycling.	Can be functionalized with urea adamantyl groups; allows 're-functionalization' [72].
Sequence-Defined Oligomers	Precision macromolecules that self-assemble into defined catalytic structures with cooperative activity.	Incorporate specific catalytic groups (P, I, M) and H-bonding chain ends (C, G, T, D) [71].
Pyridyltriazole (P) Ligand	A bidentate nitrogen ligand for coordinating transition metals (e.g., Cu(I)) within the active site.	One of five essential cooperative groups for Cu/TEMPO catalysis [71].

Reagent/Material	Function in Catalytic System	Example Application / Note
N-Methyl Imidazole (I) / Derivative	An auxiliary ligand that cooperates with the primary metal ligand to enhance catalytic efficiency.	Optimal spacer length is critical for accessibility in the self-assembled structure [71].
TEMPO Radical (M)	A redox-active mediator essential for catalytic cycles involving oxidation reactions.	The nitroxyl radical is crucial for the aerobic oxidation of alcohols [71].
Cucurbit[n]urils (CBs)	Macrocyclic host molecules used to create confined environments for catalysis or substrate binding.	Used commercially in Aqdot's AqFresh for odour control via guest binding [73].
Cyclodextrins (α, β, γ)	Natural macrocyclic hosts that form inclusion complexes, improving substrate solubility and stability.	β-Cyclodextrin is widely used in cosmetics and SmartFresh to delay fruit ripening [73].

Advanced Characterization and Analysis

A deep understanding of catalyst stability requires techniques that probe both structural integrity and the electronic environment within the supramolecular structure.

- **Ab Initio Molecular Dynamics (AIMD):** This computational method is critical for modeling the behavior of supramolecular catalysts in explicit solvent. It allows researchers to quantify **free energy barriers** and identify the origin of catalytic effects. For example, AIMD revealed that a single encapsulated water molecule in the Ga_4L_{612-} capsule generates electric fields that significantly stabilize the transition state, contributing to the observed rate acceleration [70].
- **Electric Field Analysis:** By calculating the electric fields projected onto reactive bonds, the electrostatic contribution to catalysis can be quantified. This analysis helps distinguish the catalytic role of the supramolecular host from that of the solvent, providing a biomimetic perspective on transition state stabilization [70].
- **Network Analysis of MD Simulations:** This technique maps the persistent non-covalent interactions (e.g., H-bonds, π-stacking, metal-ligand) that stabilize self-assembled structures. It is invaluable for validating the design of oligomers intended to form specific, functionally active macrocycles and for understanding the dynamic nature of the supramolecular assembly [71].

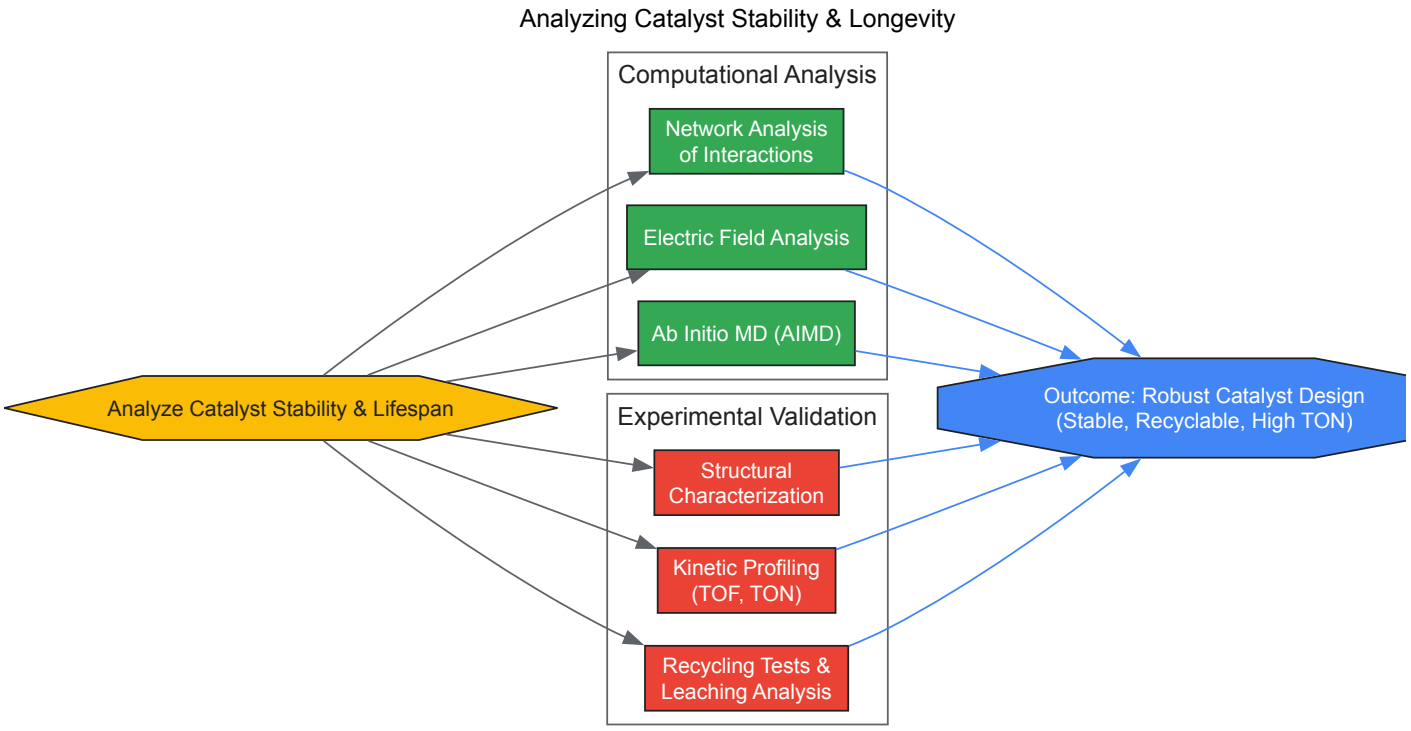

The strategic optimization of catalyst stability and lifespan in supramolecular systems is paramount for their transition from academic marvels to industrially viable technologies. The integration of **hydrogen-bonding motifs** and other non-covalent interactions provides a powerful toolbox for constructing robust, self-assembled active sites and for immobilizing catalysts onto recyclable supports. The experimental and computational protocols outlined herein provide a roadmap for researchers to systematically design, create, and validate these advanced catalytic systems. Future challenges lie in further improving the stability of these systems under harsh conditions, designing supramolecular scaffolds that better preorganize interfacial solvent molecules for enhanced catalysis, and expanding the library of metal ions and reactions amenable to such control. As the fundamental understanding of host-guest interactions, self-assembly pathways, and cooperative effects deepens, the next generation of supramolecular catalysts will undoubtedly set new benchmarks in stability, efficiency, and sustainability.

Validating Mechanisms and Comparing Hydrogen Bonding Strategies Across Systems

Computational chemistry has revolutionized the study of catalytic mechanisms, providing unprecedented atomic-scale resolution into processes that are often challenging to probe experimentally. Within this domain, **density functional theory (DFT)** has emerged as the cornerstone method for investigating complex catalytic systems, while **coupled cluster (CC)** methods represent the gold standard for quantum chemical accuracy. This technical guide examines the hierarchical application of these computational approaches for validating mechanistic hypotheses in catalysis, with particular emphasis on their role in elucidating the critical effects of hydrogen bonding on catalytic selectivity. As catalytic systems grow increasingly sophisticated, featuring engineered environments with specific functional groups, computational validation provides the essential link between synthetic design and observed performance. The integration of these methods with machine learning approaches now enables the simulation of complex condensed-phase systems with unprecedented accuracy, moving computational chemistry from a supportive role to a driver of catalytic discovery and optimization.

Methodological Foundations

Density Functional Theory: Workhorse of Computational Catalysis

Density functional theory has become the most widely employed computational method in catalytic studies due to its favorable balance between accuracy and computational cost. DFT enables the calculation of electronic structures for complex systems, providing insights into reaction mechanisms, adsorption energies, and electronic properties that govern catalytic behavior [74].

The fundamental principle underlying DFT is the use of electron density rather than wavefunctions to compute ground-state properties, dramatically reducing computational complexity compared to wavefunction-based methods. Modern implementations employ various exchange-correlation functionals to approximate the quantum mechanical interactions between electrons. The Perdew-Burke-Ernzerhof (PBE) functional, often combined with Grimme's DFT-D3 dispersion corrections, has proven particularly effective for catalytic systems involving transition metals and non-covalent interactions [37].

In practice, DFT calculations for catalytic systems typically employ periodic boundary conditions to model extended surfaces, using slab models with sufficient vacuum separation to prevent interactions between periodic images. For the Cu(111) surface, a common model system, a 3×3 periodic slab with four layers containing 36 copper atoms per supercell has been demonstrated to provide an optimal balance between accuracy and computational efficiency after careful benchmarking against larger models [37]. The Brillouin zone is sampled with a gamma-centered k-point mesh, typically 6×6×1 for surface calculations, while plane-wave basis sets with cutoff energies around 500 eV ensure convergence [37].

Coupled Cluster Theory: The Gold Standard

Coupled cluster theory, particularly with single, double, and perturbative triple excitations [CCSD(T)], is widely regarded as the most reliable quantum chemical method for calculating molecular energies and properties. CCSD(T) provides chemical accuracy (within 1 kcal/mol) for systems where the reference wavefunction is adequately described by a single Slater determinant [75].

The computational cost of CCSD(T) scales as $O(N^7)$, where N is the number of basis functions, rendering it prohibitively expensive for most condensed-phase systems and catalytic clusters of practical interest. This limitation has historically restricted CCSD(T) applications to small molecules in the gas phase. However, recent methodological advances combining machine learning potentials (MLPs) with local correlation approximations have begun to enable CCSD(T)-level simulations of condensed-phase systems [75].

For liquid water, a key system in catalytic processes involving hydrogen bonding, this approach has demonstrated that achieving agreement with experimental structural and transport properties requires both CCSD(T)-level electronic structure accuracy and reliable sampling of nuclear quantum effects [75]. The development of practical frameworks for constructing CCSD(T)-based MLPs represents a significant advancement toward routine high-accuracy simulations of catalytic systems in realistic environments.

Hybrid Strategies: Bridging Accuracy and Efficiency

For catalytic systems where full CCSD(T) treatment remains computationally intractable, multi-level strategies provide a pragmatic alternative. The "delta-learning" approach trains machine learning potentials on the difference between DFT and CCSD(T) potential energy surfaces, effectively correcting systematic errors in the less computationally expensive method [75].

Table 1: Comparison of Computational Methods for Catalytic Systems

Method	Accuracy	Computational Cost	Typical Applications	Key Limitations
DFT (GGA)	Moderate (3-5 kcal/mol)	$O(N^3)$	Reaction pathways, adsorption energies, large systems	Functional dependence, dispersion treatment

Method	Accuracy	Computational Cost	Typical Applications	Key Limitations
DFT (hybrid)	Good (2-4 kcal/mol)	$O(N^4)$	Electronic properties, band gaps	Higher cost, still functional-dependent
CCSD(T)	High (≤1 kcal/mol)	$O(N^7)$	Benchmark accuracy, small systems	Prohibitive for large systems, memory intensive
ML-CCSD(T)	Near-CCSD(T)	Variable (training-intensive)	Condensed phase, molecular dynamics	Training set construction, transferability

Computational Analysis of Hydrogen Bonding in Catalytic Selectivity

Engineered Microenvironments and Hydrogen Bonding

Computational approaches have been instrumental in unraveling how precisely engineered catalyst microenvironments influence selectivity through hydrogen bonding interactions. Studies of hyper-crosslinked porous polymers (HCPs) with strategically positioned functional groups demonstrate how computational validation bridges synthesis and performance [9].

In these systems, HCPs with hydroxyl groups (HCP-OH) create hydrophilic environments that enhance hydrogen bonding with carbonyl-containing substrates like furfural, while methyl-functionalized HCPs (HCP-CH_3) provide hydrophobic environments favorable for non-polar substrates like toluene [9]. DFT calculations revealed that beyond merely enhancing substrate adsorption, these functional groups partially activate the C=O bond through hydrogen bonding and tune the electronic properties of catalytic sites [9].

The power of computational validation lies in its ability to decouple these effects. For iridium nanoparticles supported on functionalized HCPs, DFT calculations demonstrated that the catalytic promotion was independent of metal particle size or electronic state, firmly establishing the functional group environment as the primary determinant of catalytic selectivity [9]. This insight guides the rational design of "enzyme-inspired" catalysts where the support microenvironment works in concert with active sites to achieve precise selectivity control.

Hydrogen Bonding in Transfer Hydrogenation

The role of hydrogen bonding extends beyond substrate adsorption to directly facilitating novel reaction pathways in catalytic transfer hydrogenation (CTH). Combined DFT and microkinetic modeling studies have revealed that hydrogen-bonded complexes between donors and acceptors enable direct hydrogen transfer mechanisms that are kinetically distinct from conventional hydrogenation pathways [37].

For the model system of formaldehyde hydrogenation with formic acid on Cu(111), DFT calculations identified that when both molecules are present, they form hydrogen-bonded complexes that facilitate direct hydrogen transfer, bypassing the sequential dehydrogenation-hydrogenation steps of the indirect mechanism [37]. This direct pathway results in reaction rates three times higher than conventional hydrogenation with molecular H_2 under identical conditions [37].

The generality of this hydrogen bonding-mediated mechanism has been demonstrated across diverse CTH systems, including furfural hydrogenolysis, lignin depolymerization, and reduction of nitrates and nitriles [37]. In each case, hydrogen bonding between donor and acceptor molecules creates preferential reaction channels that enhance both activity and selectivity.

Non-Covalent Interactions in Ligand Design

Beyond bulk catalyst supports, hydrogen bonding and other non-covalent interactions play crucial roles in ligand-capped catalytic systems, particularly in C-H activation chemistry. DFT studies of Pd(IV)-catalyzed nondirected C–H activation have revealed how ligand structure influences reactivity and selectivity through subtle balance of non-covalent interactions and electronic effects [76].

Energy decomposition analysis combined with multivariate regression has quantified the contribution of specific ligand substituents to transition state stabilization, providing design principles for next-generation ligands that optimize selectivity through controlled non-covalent interactions [76]. These computational insights enable the predictive design of ligands that create specific microenvironments around active sites, mirroring the principles observed in extended catalyst supports but with molecular precision.

Experimental Protocols and Computational Workflows

DFT Protocol for Surface Catalysis

The following protocol outlines a standardized approach for investigating hydrogen bonding effects in heterogeneous catalytic systems using periodic DFT:

System Setup:

- Construct slab models with sufficient layers (typically 3-4 for metals) and vacuum separation (≥15 Å)
- Select appropriate supercell size to minimize adsorbate-adsorbate interactions (3×3 or larger)
- Implement symmetry-reduced k-point sampling (gamma-centered 6×6×1 for 3×3 metal surfaces)

Calculation Parameters:

- Employ PBE-D3 functional for balanced treatment of covalent and non-covalent interactions
- Set plane-wave cutoff energy to 500 eV for transition metal systems
- Use PAW pseudopotentials for core-electron treatment
- Implement dipole corrections along the surface normal

Reaction Pathway Analysis:

- Identify stable adsorption configurations through systematic sampling of high-symmetry sites
- Locate transition states using CI-NEB with 5-7 intermediate images
- Confirm transition states through vibrational analysis (exactly one imaginary frequency)
- Calculate reaction rates via microkinetic modeling incorporating coverage effects

Validation:

- Benchmark against experimental adsorption energies and activation barriers where available
- Compare with higher-level methods (CCSD(T)) for model systems
- Test functional dependence with hybrid functionals for key steps

This protocol has been successfully applied to elucidate the role of hydrogen bonding in transfer hydrogenation reactions, revealing how hydrogen-bonded complexes between formic acid and formaldehyde on Cu(111) enable direct hydrogen transfer pathways [37].

CCSD(T) Workflow for Condensed Phase Systems

The following workflow enables CCSD(T)-level accuracy for condensed phase systems through machine learning potential integration:

Reference Data Generation:

- Select diverse configurations from ab initio molecular dynamics trajectories
- Calculate single-point energies at CCSD(T) level for representative subsets
- Employ local correlation methods to reduce computational cost
- Include nuclear quantum effects for hydrogen-containing systems

Machine Learning Potential Construction:

- Train neural network potentials on DFT reference data
- Implement delta-learning to correct DFT energies to CCSD(T) level
- Validate against held-out CCSD(T) reference calculations
- Test transferability through extensive molecular dynamics simulations

Property Calculation:

- Perform extended molecular dynamics simulations with MLPs
- Calculate structural properties (radial distribution functions)
- Compute dynamical properties (diffusion coefficients)
- Predict thermodynamic properties (density, phase behavior)

This workflow has demonstrated remarkable success for liquid water, achieving close agreement with experimental structural and transport properties while maintaining computational feasibility [75]. The approach successfully predicts subtle features such as water's density maximum at 4°C, a stringent test of methodological accuracy [75].

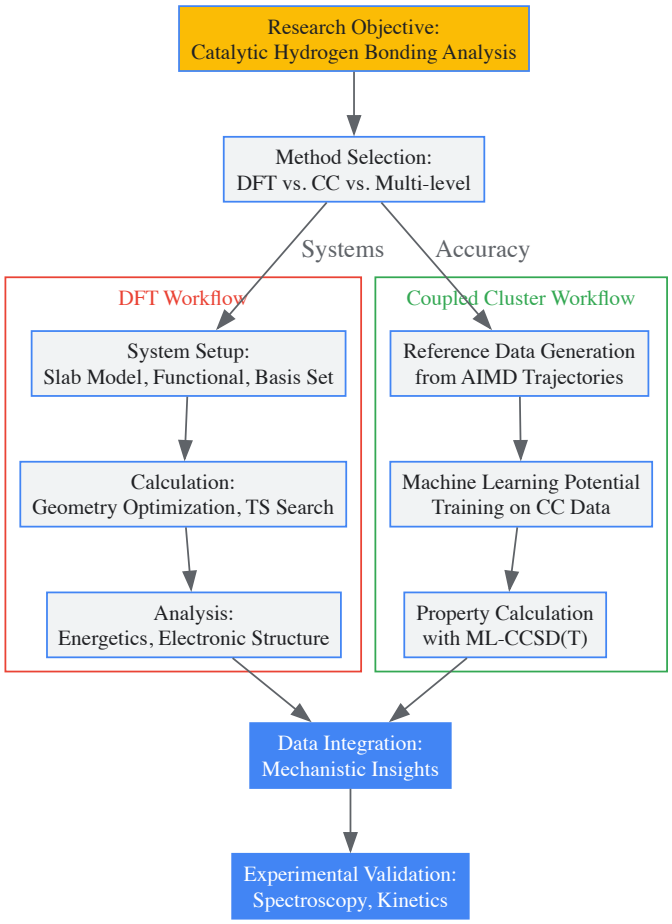

Diagram Title: Computational Validation Workflow for Catalysis

Research Reagent Solutions: Computational Tools

Table 2: Essential Computational Tools for Catalysis Research

Tool Category	Specific Software/Code	Function	Application in Hydrogen Bonding Studies
Electronic Structure	VASP, Gaussian, Quantum ESPRESSO	Energy calculation, geometry optimization	Adsorption energy, transition state location
Wavefunction Methods	MRCC, ORCA, Molpro	High-accuracy coupled cluster calculations	Benchmarking, training set generation
Machine Learning Potentials	SchNet, ANI, DeePMD	Potential energy surface representation	Bridging DFT-CC accuracy for large systems
Molecular Dynamics	LAMMPS, GROMACS, CP2K	Nuclear motion sampling	Solvation effects, finite temperature behavior
Pathway Analysis	ASE, pMULTIX, EON	Reaction pathway location	Identifying hydrogen bonding-mediated pathways
Visualization	VMD, Jmol, ChemCraft	Molecular structure analysis	Hydrogen bond identification and measurement

Data Presentation and Analysis

Quantitative Benchmarking of Computational Methods

The validation of computational methods requires rigorous benchmarking against experimental data and higher-level theories. The following table summarizes key performance metrics for different computational approaches applied to catalytic systems involving hydrogen bonding:

Table 3: Performance Metrics for Catalytic Hydrogen Bonding Studies

Method	H-bond Energy Error (kcal/mol)	Barrier Height Error (kcal/mol)	Adsorption Energy Error (kcal/mol)	Typical System Size (atoms)	Computational Cost (CPU-h)
DFT (PBE)	0.5-1.5	3-5	2-4	100-500	10^2-10^3
DFT (PBE-D3)	0.3-1.0	2-4	1-3	100-500	10^2-10^3
DFT (hybrid)	0.2-0.8	1-3	1-2	50-200	10^3-10^4
CCSD(T)	0.1-0.3	0.5-1.0	0.5-1.0	10-50	10^4-10^6
ML-CCSD(T)	0.1-0.5	0.5-1.5	0.5-1.5	100-1000	10^3-10^5

The data illustrates the accuracy-efficiency tradeoffs inherent in method selection. For hydrogen bonding interactions, which typically range from 1-8 kcal/mol in strength, the inclusion of dispersion corrections is essential even at the DFT level [37]. For reaction barriers, which dictate catalytic selectivity, the higher accuracy of CCSD(T) methods provides critical validation of DFT-predicted trends [75].

Hydrogen Bonding Energetics in Catalytic Systems

Computational studies have quantified how hydrogen bonding interactions influence catalytic performance across diverse systems:

Table 4: Hydrogen Bonding Effects in Catalytic Systems

Catalytic System	H-bond Strength (kcal/mol)	Effect on Adsorption	Impact on Activation Barrier	Selectivity Consequence
Ir-HCP-OH/furfural [9]	3-5	2× enhancement	2-3 kcal/mol reduction	5:1 preference for C=O hydrogenation
Cu(111)/HCOOH-HCHO [37]	4-6	Complex formation	Enables direct pathway	3× rate enhancement vs H_2
Pd(IV)/arene C-H activation [76]	2-4	Transition state stabilization	1-2 kcal/mol differential	Ortho/meta selectivity control
Water/oxide interfaces [75]	2-7	Solvation structure	Modifies proton transfer	Alters acid/base character

The data demonstrates how hydrogen bonding influences catalysis at multiple levels: substrate adsorption, reaction pathway availability, activation barriers, and ultimately selectivity. The consistency of these effects across diverse catalytic systems suggests hydrogen bonding as a general design principle for selective catalyst development.

Computational validation through the hierarchical application of DFT and coupled cluster methods has transformed our understanding of hydrogen bonding's essential role in catalytic selectivity. DFT provides the workhorse capability for screening candidate systems and proposing mechanistic hypotheses, while CCSD(T) delivers benchmark accuracy for critical steps and validation of key predictions. The integration of machine learning approaches now enables the application of CCSD(T)-level accuracy to complex condensed-phase systems, bridging the gap between computational rigor and catalytic relevance.

Looking forward, several developments promise to enhance computational validation in catalytic studies: (1) increased incorporation of explicit solvation and dynamic effects through enhanced sampling techniques; (2) tighter integration with operando characterization to validate computational predictions under working conditions; (3) automated workflow systems for high-throughput screening of catalyst libraries; and (4) embedded correlation methods that deliver CCSD(T) quality at reduced computational cost. As these methodologies mature, computational validation will increasingly shift from explaining catalytic phenomena to predicting new selective catalysts designed from first principles, with hydrogen bonding interactions serving as a key design element for controlling selectivity in complex reaction environments.

Analyzing High-Resolution Structural Data from Proteins and Model Complexes

The precise analysis of high-resolution structural data is fundamental to understanding the relationship between protein structure and function. Within this framework, **hydrogen bonding** has been established as a critical determinant of **catalytic selectivity**, influencing everything from substrate orientation and transition-state stabilization to allosteric regulation in enzymes and synthetic catalysts. The ability to accurately determine

and analyze these weak, directional interactions in proteins and model complexes allows researchers to decipher the molecular logic behind enzymatic specificity and facilitates the rational design of catalysts with tailored selectivities.

Recent advances in structural biology, particularly through **cryo-electron microscopy (cryo-EM)** and **artificial intelligence (AI)-based structure prediction**, have revolutionized the field. Modern cryo-EM enables near-atomic resolution visualization of macromolecular complexes under near-native conditions, providing unprecedented insight into hydrogen-bonding networks at catalytic sites [77]. Concurrently, AI-driven tools like **AlphaFold 2** and **AlphaFold 3** have dramatically improved the accuracy of protein structure prediction from amino acid sequences, while specialized methods such as **DeepSCFold** further enhance the modeling of protein complex structures by leveraging sequence-derived structural complementarity [78]. These technologies provide the high-resolution structural data essential for probing the role of hydrogen bonding in catalytic selectivity.

High-Resolution Methodologies for Structural Analysis

Cryo-Electron Microscopy (Cryo-EM) for Visualizing Native States

Cryo-EM has undergone a "resolution revolution," making it a cornerstone technique for determining the structures of large, flexible macromolecular complexes that are often refractory to crystallization. The methodology involves flash-freezing aqueous solutions of protein samples in vitreous ice and imaging them with a transmission electron microscope. Key advancements include:

- **Direct Electron Detectors:** These provide dramatically improved signal-to-noise ratios and enable accurate electron counting, which is crucial for high-resolution reconstruction [77].
- **Advanced Image Processing:** Computational algorithms can classify and average millions of particle images to resolve structural heterogeneity and reconstruct high-fidelity 3D density maps [77].

This technique is uniquely powerful for capturing catalytic intermediates and visualizing the hydrogen-bonding networks that stabilize them within a protein's active site, directly informing on the structural basis of selectivity.

AI-Driven Protein Structure Prediction and Modeling

AI-based prediction provides a powerful complementary approach to experimental methods.

- **AlphaFold2 and AlphaFold3:** These deep learning algorithms predict protein structures with remarkable accuracy from sequence data alone by leveraging evolutionary information and physical constraints [78] [77].
- **DeepSCFold for Complex Structures:** Modeling protein complexes remains challenging. DeepSCFold improves upon AlphaFold-Multimer by using deep learning to predict **protein-protein structural similarity (pSS-score)** and **interaction probability (pIA-score)** from sequence. This allows for the construction of superior deep paired multiple sequence alignments (pMSAs), leading to more accurate complex models, especially for challenging targets like antibody-antigen complexes [78].

The integration of these computational predictions with experimental data from cryo-EM offers a robust framework for analyzing hydrogen-bonding interactions in catalytic systems.

Spectroscopy and Crystallography for Interaction Details

While cryo-EM and AI have expanded the horizons of structural biology, traditional techniques remain vital for elucidating fine details of hydrogen bonds.

- **X-ray Crystallography:** When suitable crystals can be obtained, it provides the most precise atomic coordinates for measuring **donor-acceptor distances** and **bond angles**, which are critical for quantifying hydrogen bond strength [1].
- **Nuclear Magnetic Resonance (NMR) Spectroscopy:** NMR is unparalleled for studying hydrogen bonding dynamics in solution. It can identify hydrogen bonds through downfield chemical shifts of the proton (δ_H) in the ^1H NMR spectrum and can measure interaction strengths and kinetics in functional enzymes [1].
- **Infrared (IR) Spectroscopy:** Hydrogen bonding causes a characteristic redshift and broadening of the X–H (e.g., O–H, N–H) stretching frequency in the IR spectrum, providing information on bond strength and the extent of the hydrogen-bonding network [1].

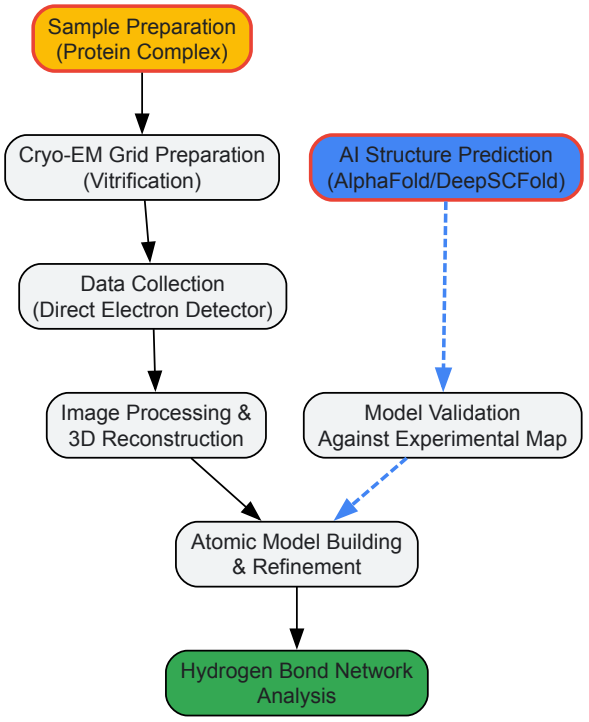

Diagram 1: Integrated structural biology workflow.

Experimental Protocols for Probing Hydrogen Bonds in Catalysis

Protocol: Mapping Hydrogen Bonds in a Catalytic Site via Cryo-EM

This protocol outlines the steps for resolving hydrogen-bonding interactions within a protein's active site.

- **Sample Preparation and Vitrification:**
  - Purify the protein or complex of interest to high homogeneity.
  - Prepare cryo-EM grids by applying 3-4 µL of sample to a freshly glow-discharged grid, blotting away excess liquid, and plunging the grid into a cryogen (typically liquid ethane) to form vitreous ice.
  - For catalytic insights, prepare grids with substrate analogs, transition-state mimics, or under steady-state reaction conditions.
- **High-Resolution Data Collection:**
  - Acquire micrographs using a transmission electron microscope equipped with a direct electron detector.
  - Collect a dataset of thousands to millions of particle images at a nominal magnification corresponding to a pixel size of ≤ 1.0 Å. Use a total electron dose of 40-60 $e^-/Å^2$ to minimize beam-induced damage.
- **Image Processing and 3D Reconstruction:**
  - Perform motion correction and contrast transfer function (CTF) estimation for all micrographs.
  - Pick particles, extract them, and perform multiple rounds of 2D and 3D classification to isolate structurally homogeneous subsets.
  - Reconstruct a high-resolution 3D map using Bayesian polishing and refinement algorithms.
- **Model Building, Refinement, and Hydrogen Bond Analysis:**
  - Build an atomic model *de novo* or by docking a known structure (e.g., from AlphaFold prediction) into the cryo-EM density map.
  - Refine the model iteratively against the map, using tools like Phenix or Coot, paying close attention to the fit of side chains and potential hydrogen-bonding partners in the active site.
  - Identify and catalog hydrogen bonds using geometric criteria: a donor-acceptor (D–H···A) distance of less than 3.5 Å and a D–H···A angle greater than 120° [1].

Protocol: Computational Analysis of Hydrogen Bond Contributions to Transition-State Stabilization

This protocol uses quantum chemical calculations to quantify how hydrogen bonding influences enantioselectivity in catalysis.

- **Transition State (TS) Modeling:**

- Use Density Functional Theory (DFT) with a functional like ωB97X-D and a basis set like 6-31G* to optimize the geometries of the catalyst-substrate complexes for both the major and minor reaction pathways.
- Locate the transition states for the enantioselective step using the TS optimization algorithms in software like Gaussian or ORCA. Confirm TS structures by the presence of a single imaginary frequency.

- **Distortion/Interaction Analysis:**
  - Perform an energy decomposition analysis (e.g., using the SAPT method) on the transition-state structures.
  - This partitions the total energy difference ($\Delta\Delta E^{\ddagger}$) between the major and minor pathways into:
    - **Distortion Energy (ΔE_{dist}):** *The energy required to deform the catalyst and substrate from their ground-state geometries to the TS geometry.*
    - ***Interaction Energy (ΔE_{int}):*** The energy of interaction between the distorted catalyst and substrate at the TS, which includes hydrogen bonding, dispersion, and electrostatic components [79].

- **Interaction Strategy Implementation:**
  - If the analysis reveals that specific hydrogen bonds contribute significantly to a favorable (more negative) ΔE_{int} in the major TS, focus on reinforcing these interactions.
  - Rationally modify the catalyst or substrate by introducing functional groups (e.g., electron-withdrawing groups) that strengthen these key hydrogen bonds without causing significant steric clashes [79]. This "interaction strategy" can simultaneously enhance both enantioselectivity and reaction rate.

The Scientist's Toolkit: Essential Reagents and Materials

Table 1: Key Research Reagent Solutions for Structural Analysis of Hydrogen Bonding.

Reagent / Material	Function / Application	Key Considerations
Hyper-crosslinked Porous Polymers (HCPs) [80]	Tunable catalyst scaffolds with -OH or $-CH_3$ groups to study the microenvironment's role via H-bonding.	HCP-OH enhances H-bond acceptor substrate adsorption/activation; HCP-CH_3 favors non-polar substrates.
Chiral Phosphoric Acids (CPAs) [79]	Brønsted acid catalysts for enantioselective reactions; H-bond with substrates to control stereochemistry.	Electronic modification of CPAs (e.g., $-NO_2$ group) can strengthen key H-bonds in the major transition state.
Bimetallic Catalysts (PtRu/ACC) [81]	Electrochemical hydrogenation catalysts; study synergistic H-bonding effects between co-adsorbates.	Enables investigation of H-bonded complexes (e.g., benzoic acid-phenol) that lower activation barriers.
Direct Electron Detectors [77]	Critical hardware for high-resolution cryo-EM.	Enable single-electron counting and motion correction, unlocking near-atomic resolution for protein complexes.
DeepSCFold Software [78]	Computational pipeline for high-accuracy protein complex structure modeling.	Uses pSS-score and pIA-score from sequence to build superior paired MSAs, improving interface prediction.

Data Analysis: Quantifying Hydrogen Bond Effects in Catalytic Systems

Quantitative data is essential for validating the role of hydrogen bonds in catalytic selectivity. The following tables summarize key metrics from recent research.

Table 2: Quantitative Impact of Hydrogen Bonding on Catalytic Performance and Selectivity.

Catalytic System	Key Hydrogen Bonding Interaction	Quantitative Impact	Experimental Method
PtRu/ACC ECH of Benzoic Acid [81]	Co-adsorption with phenol forming a H-bonded complex.	Conversion: 87.33% (with phenol) vs. lower without; Faradaic Efficiency: 63%.	Electrochemistry, DFT
Ir-HCP-OH Hydrogenation [80]	-OH group on scaffold with carbonyl of furfural.	Furfural adsorption: 2x higher on HCP-OH vs. HCP-CH_3; Reaction rate enhanced.	Adsorption Isotherms, DRIFTS
CPA Diels-Alder Reaction [79]	Reinforced H-bond in major transition state via nitro-group.	Marked improvement in enantioselectivity and reaction rate.	DFT (Distortion/Interaction Analysis)
DeepSCFold Modeling [78]	N/A (Improves modeling of interfaces where H-bonds	TM-score improvement: +11.6% vs. AlphaFold-Multimer; +24.7% success rate for antibody-antigen	Computational Benchmarking (CASP15)

Catalytic System	Key Hydrogen Bonding Interaction	Quantitative Impact	Experimental Method
	form).	interfaces.	

Table 3: Characteristic Parameters for Identifying and Classifying Hydrogen Bonds [82] [1].

Parameter	Strong H-Bond	Moderate H-Bond	Weak H-Bond
Bond Energy (kcal/mol)	15 - 40	5 - 15	0.5 - 5
H···Acceptor Distance (Å)	~1.2 - 1.5	~1.5 - 2.2	~2.2 - 3.0
Donor-H···Acceptor Angle (°)	170 - 180	130 - 170	90 - 130
NMR ^1H Chemical Shift (δ_H, ppm)	Significant downfield shift (>> 10 ppm)	Moderate downfield shift	Minimal shift
IR X-H Stretch	Large redshift & broadening	Moderate redshift	Small redshift

Diagram 2: From structural data to catalytic design.

Advanced Topics: Hydrogen Bonding in Non-Traditional Systems

The classical view of hydrogen bonding focuses on donors like O-H and N-H and acceptors like oxygen and nitrogen. However, high-resolution data has confirmed the significance of non-traditional hydrogen bonds.

- **C–H...S Hydrogen Bonding:** Once overlooked, C–H...S contacts are now recognized as important stabilizing interactions that meet the IUPAC definition of a hydrogen bond. They are characterized by a mixture of electrostatic and dispersion forces and play roles in stabilizing reactive intermediates in organometallic chemistry and enzymatic catalysis [82].
- **C–H...O/N Bonding:** Even weakly polarized C–H bonds can act as hydrogen bond donors, influencing molecular conformation, crystal packing, and molecular recognition in biological systems [1].

The accurate modeling of these weaker interactions remains a challenge for computational methods but is critical for a complete understanding of catalytic selectivity.

Catalysis serves as the cornerstone of modern chemical processes, with over 90% of industrial transformations relying on catalytic facilitation [83]. The fundamental division between homogeneous and heterogeneous catalysis presents a persistent trade-off: homogeneous systems typically offer superior selectivity and precision, while heterogeneous systems provide mechanical robustness and straightforward catalyst recovery [84]. Recent research has illuminated that hydrogen bonding interactions play a pivotal role in controlling selectivity across both catalytic domains. This whitepaper examines how hydrogen bonding governs selective pathways in homogeneous and heterogeneous systems, with particular emphasis on emerging strategies that bridge the historical gap between these catalytic approaches. Through comparative analysis of experimental data and mechanistic studies, we demonstrate that rational manipulation of the second coordination sphere via hydrogen bonding represents a powerful tool for enhancing selectivity in complex chemical transformations.

Catalytic selectivity determines the efficiency with which desired products form amidst competing reaction pathways. In both homogeneous and heterogeneous systems, selectivity emerges from subtle interactions that stabilize specific transition states or preferentially adsorb particular substrates. Homogeneous catalysts, characterized by their existence in the same phase as reactants, achieve remarkable selectivity through precise molecular engineering of the metal center's immediate ligand environment [84]. In contrast, heterogeneous catalysts function in a different phase from reactants, typically as solids interacting with liquid or gaseous feedstocks, and derive selectivity from surface structure, morphology, and binding sites [84].

The emerging paradigm in catalytic science recognizes that **hydrogen bonding networks** exert profound influence on selectivity outcomes in both catalytic families. These directional, electrostatic interactions typically ranging from 4-45 kJ/mol in strength provide a versatile mechanism for substrate preorganization, transition state stabilization, and selective molecular recognition [43]. In biological systems, enzymes employ hydrogen bonding with exquisite precision to achieve remarkable catalytic specificity. The translation of these principles to synthetic catalysis represents a frontier in selectivity control, particularly for multifunctional substrates common in pharmaceutical intermediates and fine chemicals [9].

Hydrogen Bonding in Catalytic Selectivity

Hydrogen bonding (HB) operates through attractive interactions between a positively polarized hydrogen atom (donor X-H) and an electronegative atom (acceptor Y) with available electron density [43]. The strength and directionality of these interactions make them ideal for controlling molecular orientation in catalytic processes. As shown in Table 1, hydrogen bonds span a continuum from weak interactions dominated by dispersion forces to strong, primarily electrostatic bonds with significant covalent character [43].

Table 1: Classification and Characteristics of Hydrogen Bonds in Catalysis

Parameter	Weak HB	Moderate HB	Strong HB
Energy Range (kJ/mol)	< 17	17-63	63-188
Directionality	Weak	Moderate	Strong
X-H vs H···Y Distance	X-H ≪ H···Y	X-H < H···Y	X-H ≈ H···Y
Typical Origin	Dispersion	Electrostatics	Orbital/Electrostatic
Impact on Selectivity	Subtle steric effects	Transition state stabilization	Substantial activation

In catalytic systems, HBs influence selectivity through several mechanisms: (1) stabilizing specific transition states through directional interactions with polarized atoms; (2) preorganizing substrate molecules in geometries favorable for selective transformation; and (3) creating microenvironments that preferentially concentrate specific substrates or intermediates [26] [43]. The energy differences required for meaningful selectivity (as small as 3 kJ/mol) fall well within the range of moderate hydrogen bonds, making them ideal for selective control without compromising catalytic turnover [43].

Selectivity in Homogeneous Catalysis

Homogeneous catalysis employs molecular catalysts dissolved in the reaction medium, enabling unparalleled control over the metal center's electronic and steric environment through ligand design. The well-defined nature of homogeneous active sites facilitates precise mechanistic understanding and rational optimization.

Hydrogen Bonding Mechanisms

In homogeneous systems, hydrogen bonding operates primarily through second coordination sphere interactions that influence substrate orientation and transition state stability without direct coordination to the metal center. These interactions can be categorized into three primary modes:

- **Ligand-substrate HB**: Preorganizes substrates through specific interactions with functional groups on coordinated ligands
- **Counterion-substrate HB**: Utilizes associated anions or cations to create electrostatic gradients
- **Solvent-catalyst HB**: Employs designed solvent interactions to create selective microenvironments

A prominent example involves thiourea-derived catalysts that enable highly enantioselective Mannich reactions of aromatic imines with silyl ketene acetals, achieving near-quantitative conversion with high enantiomeric excess [26]. In this system, the thiourea groups form complementary hydrogen bonds with the imine substrate, creating a chiral environment that differentiates between competing transition states.

Experimental Protocol: Asymmetric Hydrogenation via HB

Objective: Implement hydrogen-bond-controlled asymmetric hydrogenation of carbonyl-containing substrates using a designed homogeneous catalyst with secondary coordination sphere HB donors.

Materials:

- $Ir(cod)Cl_2$ precursor complex
- Bidentate phosphine ligands with thiourea functional groups
- Substrate: Furfural or similar carbonyl compound
- Solvent: Tetrahydrofuran (distilled under nitrogen)
- Hydrogen gas (high purity)

Procedure:

- Prepare catalyst *in situ* by combining $Ir(cod)Cl_2$ (0.005 mmol) with thiourea-functionalized ligand (0.0055 mmol) in THF (10 mL) under nitrogen atmosphere
- Add substrate (1.0 mmol) to the catalyst solution
- Transfer reaction mixture to autoclave and pressurize with H_2 (10 bar)
- Stir reaction at 25°C for 12 hours
- Depressurize carefully and analyze products via GC-MS and chiral HPLC

Key Analysis:

- Monitor conversion via GC with internal standard
- Determine enantiomeric excess via chiral HPLC

- Confirm hydrogen bonding interactions through *in situ* IR spectroscopy monitoring C=O stretch frequency shifts

This protocol typically yields significantly enhanced selectivity for hydrogenated products compared to non-HB-containing analogs, with enantiomeric excess improvements of 20-50% reported in literature [9] [43].

Selectivity in Heterogeneous Catalysis

Heterogeneous catalysts provide practical advantages in separation and recyclability but traditionally offer less precise selectivity control due to the structural complexity of active sites and surface heterogeneity.

Hydrogen Bonding in Surface Chemistry

In heterogeneous systems, hydrogen bonding influences selectivity through interactions between substrates and functionalized surfaces or within porous catalyst architectures. A compelling demonstration involves hyper-crosslinked porous polymers (HCPs) with precisely positioned -OH groups that enhance hydrogenation rates for carbonyl-containing substrates by 2-3 times compared to non-functionalized analogs [9].

Table 2: Hydrogen Bonding Effects in Heterogeneous Catalysis

Catalyst System	Substrate	Functional Group	Rate Enhancement	Selectivity Change
Ir-HCP-OH	Furfural	-OH	3.2x	95% → 99% (FAL)
Ir-HCP-CH_3	Toluene	-CH_3	2.1x	<5% change
Pd-HCP-OH	Furfural	-OH	2.5x	90% → 96% (FAL)
Cu Electrode	CO (electroreduction)	Interfacial H_2O	Ethylene formation	C_2 vs C_1 selectivity

The critical role of hydrogen bonding in heterogeneous selectivity is further exemplified by electrocatalytic CO reduction on Cu electrodes, where interfacial water molecules form hydrogen bonds with surface-adsorbed CO intermediates [8]. Spectroscopic studies reveal that this CO_ad_s-D_2O interaction is essential for ethylene formation, as larger quaternary ammonium cations (propyl$_4N^+$ and butyl$_4N^+$) disrupt the water layer and completely suppress ethylene production while maintaining CO adsorption [8].

Experimental Protocol: HB-Modified Heterogeneous Hydrogenation

Objective: Demonstrate hydrogen-bond-mediated selectivity control in heterogeneous hydrogenation using functionalized porous polymer supports.

Materials:

- HCP-OH and HCP-CH_3 supports (synthesized via Friedel-Crafts alkylation)
- $IrCl_3 \cdot xH_2O$ metal precursor
- Sodium borohydride (reducing agent)
- Substrates: Furfural and toluene for comparison
- Solvent: Water or isopropanol

Support Synthesis:

- **HCP-OH**: Synthesize via Friedel-Crafts alkylation using phenol monomer (80%) and triphenylamine (20%) with formaldehyde dimethyl acetal as crosslinker and $FeCl_3$ as catalyst at 50°C for 5 hours [9]
- **HCP-CH_3**: Synthesize using identical methodology with toluene replacing phenol as monomer
- Characterize supports via N_2 physisorption (BET surface area), ^{13}C CP/MAS NMR, and FT-IR spectroscopy

Catalyst Preparation:

- Impregnate HCP supports (500 mg) with $IrCl_3$ solution (0.5 mM in ethanol)
- Incubate for 12 hours with gentle stirring
- Reduce with $NaBH_4$ solution (10 mM) for 2 hours
- Filter, wash extensively with ethanol, and dry under vacuum

Reaction Procedure:

- Charge reactor with substrate (2 mmol), catalyst (50 mg), and solvent (10 mL)
- Pressurize with H_2 (5 bar) and heat to 50°C with stirring (500 rpm)
- Monitor reaction progress by GC sampling at 30-minute intervals

- Calculate conversion and selectivity after 4 hours

Characterization:

- Confirm Ir dispersion via CO chemisorption and TEM
- Verify hydrogen bonding via DRIFTS spectroscopy of adsorbed furfural, observing C=O stretch redshift of 15-25 cm^{-1} on HCP-OH versus HCP-CH_3 [9]

Comparative Analysis: Homogeneous vs. Heterogeneous Approaches

The fundamental differences in how homogeneous and heterogeneous catalysts leverage hydrogen bonding for selectivity control reveal complementary strengths and limitations.

Table 3: Selectivity Control in Homogeneous vs. Heterogeneous Catalysis

Feature	Homogeneous Catalysis	Heterogeneous Catalysis
Active Site	Well-defined, uniform	Ill-defined, heterogeneous
HB Precision	Atomic-level control	Statistical distribution
Selectivity Mechanism	Molecular recognition in 2nd coordination sphere	Surface microenvironment
Typical ee/Selectivity	Often >95%	Typically 70-90%
Substrate Scope	Narrow, specific	Broad, general
Recyclability	Difficult	Straightforward
Mechanistic Study	Straightforward	Challenging
Industrial Application	Fine chemicals, pharmaceuticals	Bulk chemicals, energy

The precision of hydrogen bonding in homogeneous systems enables exceptional enantioselectivity, as demonstrated by BINOL-derived catalysts that achieve >95% ee in Morita-Baylis-Hillman reactions through precisely positioned hydrogen bonds to aldehyde substrates [26]. In contrast, heterogeneous systems employ hydrogen bonding in a more statistical approach, creating local environments that favor certain reaction pathways, such as the preferential hydrogenation of carbonyl groups over C=C bonds in α,β-unsaturated aldehydes on OH-functionalized surfaces [9].

A critical distinction emerges in how each catalyst type manages the **entropic costs** of molecular organization. Homogeneous catalysts preorganize substrates through designed ligand frameworks, while heterogeneous systems rely on the statistical distribution of functional groups to create selective adsorption sites. This fundamental difference translates to superior absolute selectivity in homogeneous systems but greater practical flexibility in heterogeneous analogs.

Emerging Hybrid Approaches

Recent advances in catalyst design have begun to transcend the traditional homogeneous-heterogeneous dichotomy through innovative strategies that combine the precision of molecular catalysis with the practicality of heterogeneous systems.

"Click-Heterogenization" Strategy

A groundbreaking approach developed by the Neumann group employs "click-heterogenization" to anchor molecular catalysts within metal-organic frameworks (MOFs) while maintaining their homogeneous-like behavior [85]. This methodology:

- Immobilizes phosphine ligands within MOF scaffolds via facile "click" chemistry
- Maintains ligand mobility within porous structures to replicate solution-phase coordination geometry
- Enables application in industrially relevant hydroformylation with performance matching homogeneous analogs
- Achieves excellent recyclability with minimal metal leaching (<0.7 ppm Co, <0.05 ppm P)

This strategy effectively decouples the catalytic activity (determined by molecular structure) from catalyst recovery (enabled by solid support), addressing a fundamental challenge in catalytic technology [85].

Enzyme-Inspired Catalyst Design

The most sophisticated selectivity control merges concepts from both catalytic families with inspiration from biological systems. Enzyme-inspired catalysts combine well-defined active sites with tailored microenvironments that employ hydrogen bonding for substrate orientation and transition

state stabilization [9]. For example, synthetic analogs of enzyme active sites incorporate hydrogen bond donors and acceptors in precise spatial arrangements to create "active site pockets" that mirror enzymatic efficiency while maintaining heterogeneous practicality.

The Scientist's Toolkit: Essential Research Reagents

Table 4: Key Reagents for Hydrogen Bonding Catalysis Research

Reagent/Material	Function	Application Examples
Thiourea-derived ligands	Bifunctional HB donors	Enantioselective homogeneous hydrogenation [26]
BINOL-phosphoric acids	Chiral Brønsted acids	Asymmetric Mannich reactions [26]
HCP-OH/-CH_3 supports	Functionalized porous polymers	Selective heterogeneous hydrogenation [9]
TADDOL derivatives	Rigid diol HB donors	Diels-Alder cycloadditions [26]
Quaternary alkyl ammonium salts	Electrolyte additives	Controlling interfacial water structure [8]
MOF scaffolds (e.g., ZIF-8, UiO-66)	Porous support materials	Catalyst heterogenization [85]
Deuterated solvents	NMR spectroscopy	Mechanistic studies of HB interactions

The comparative analysis of homogeneous and heterogeneous catalysis reveals that hydrogen bonding serves as a universal principle for selectivity control across catalytic families, albeit implemented through distinct strategies tailored to each system's structural constraints. Homogeneous catalysts achieve exceptional selectivity through precise molecular-level positioning of hydrogen bonding groups in the second coordination sphere, while heterogeneous systems create selective microenvironments through surface functionalization. The emerging paradigm of hybrid catalysts, particularly through "click-heterogenization" and enzyme-inspired design, promises to transcend traditional limitations by combining molecular precision with heterogeneous practicality. As catalytic science advances, the deliberate engineering of hydrogen bonding networks will undoubtedly play an increasingly central role in addressing selectivity challenges in pharmaceutical synthesis, renewable energy conversion, and sustainable chemical manufacturing.

Linear Free-Energy Relationships (LFER) as a Quantitative Validation Tool

Linear Free-Energy Relationships (LFERs) represent a cornerstone methodology in physical organic chemistry for elucidating reaction mechanisms and quantifying electronic effects in catalytic processes. These relationships provide a mathematical framework connecting the Gibbs free energy of a reaction or transition state to the thermodynamic stability of reactants or products. Within contemporary catalysis research, LFERs have emerged as indispensable tools for validating mechanistic hypotheses, particularly in complex systems where multiple competing pathways operate simultaneously. The precision of LFER analysis enables researchers to move beyond qualitative descriptions toward quantitative, predictive models of chemical reactivity.

The investigation of hydrogen bonding's role in directing catalytic selectivity has particularly benefited from LFER approaches. As catalytic systems grow more sophisticated, with intricate networks of non-covalent interactions influencing outcomes, LFERs provide the quantitative validation necessary to establish structure-function relationships. This technical guide examines the fundamental principles, methodological applications, and experimental implementation of LFERs as rigorous validation tools, with specific focus on their application in deconvoluting hydrogen bonding effects in catalytic selectivity.

Theoretical Foundations of LFERs

Fundamental Principles and Mathematical Formalism

Linear Free-Energy Relationships establish a proportional relationship between the free energy changes of two related chemical processes. The most prevalent LFER manifestations include the Hammett equation for substituent effects and the Brønsted equation for acid-base catalysis. The generalized mathematical expression for these relationships follows the form:

$$\Delta\Delta G_2 = \alpha \times \Delta\Delta G_1$$

Where $\Delta\Delta G$ represents the change in free energy barrier or reaction energy between substituted and reference compounds, and α denotes the sensitivity parameter quantifying the system's response to perturbation.

The Hammett equation specifically takes the form:

$$\log(k/k_0) = \rho\sigma$$

Where k and k_0 represent the rate constants for substituted and unsubstituted compounds, respectively, ρ is the reaction constant reflecting sensitivity to substituent effects, and σ is the substituent constant characterizing the electron-donating or withdrawing capacity [86].

Physical Interpretation of LFER Parameters

The slope parameter (ρ in Hammett equations, α in Brønsted equations) provides critical insight into reaction mechanism and transition state structure. A ρ value of +1.0 indicates the transition state resembles the products in its sensitivity to substituent effects, while a value of -1.0 suggests resemblance to the reactants. Intermediate values reflect the position of the transition state along the reaction coordinate. In hydrogen bonding catalysis, these parameters quantitatively capture how transition state stabilization varies with electronic properties, enabling precise mapping of interaction networks [86].

The linearity of LFER plots serves as a key diagnostic tool. Deviation from linearity may indicate a change in rate-determining step, alteration of mechanism, or the emergence of competing pathways. Curved Hammett plots, for instance, often signify a shift in the rate-determining step across the substituent series, as observed in NahG-catalyzed reactions of substituted salicylates where electron-donating and electron-withdrawing groups alter the kinetic bottleneck [86].

LFERs in Hydrogen Bonding and Catalytic Selectivity Research

Quantifying Hydrogen Bonding in Transition State Stabilization

Recent advances in computational chemistry have enabled precise quantification of hydrogen bonding contributions to catalytic selectivity through LFER analysis. A groundbreaking 2025 DFT study on gold-catalyzed C(sp^3)–H insertions challenged conventional ring-strain models by revealing that Au···H–C hydrogen bonding dictates chemoselectivity between cyclobutanone and cyclopentanone formation pathways [87]. The research demonstrated that chemoselectivity is kinetically controlled by the strength of a key Au···H interaction in the transition state, which exhibits a linear free-energy relationship with the activation barrier difference ($\Delta\Delta G^{\ddagger}$) [87].

Table 1: LFER Analysis of Hydrogen Bonding in Catalytic Systems

Catalytic System	Hydrogen Bond Type	LFER Correlation	Impact on Selectivity
Gold-carbene C–H insertion [87]	Au···H–C non-classical	Linear relationship with $\Delta\Delta G^{\ddagger}$	Overrides inherent ring strain, dictates cyclobutanone/cyclopentanone preference
Cu(111) transfer hydrogenation [37]	O–H···O=C substrate complexes	Direct H-transfer kinetics	3× higher rate vs. molecular H_2; enables new pathways
Pyridinium hydrogen squarate organocatalyst [45]	N–H···O and C–H···O intermolecular	Stabilization energy correlations	Directs molecular assembly; enhances esterification activity

Case Study: Deconvoluting Selectivity in Gold-Catalyzed C–H Functionalization

The application of LFER methodology in gold-catalyzed C(sp^3)–H insertions to cyclobutanones and cyclopentanones exemplifies its power for validating novel mechanistic paradigms. Comprehensive DFT calculations established that the formation of gold carbene constitutes the rate-determining step, facilitated by π-stacking interactions [87]. Most significantly, the chemoselectivity between four-membered and five-membered ring formation is kinetically controlled by Au···H–C hydrogen bonding strength in the transition state, which obeys a linear free-energy relationship with the activation barrier difference ($\Delta\Delta G^{\ddagger}$) [87]. This LFER correlation quantitatively demonstrated how hydrogen bonding can override traditional determinants like ring strain, establishing a new conceptual framework for understanding chemoselectivity in metal-carbene-involved C–H functionalization.

Case Study: Hydrogen Bond-Mediated Direct Transfer Hydrogenation

Periodic DFT and microkinetic modeling of catalytic transfer hydrogenation (CTH) between formic acid and formaldehyde on Cu(111) surfaces revealed that hydrogen-bonded complexes enable direct hydrogen transfer pathways [37]. This direct mechanism, quantified through LFER-type analysis of activation barriers, results in reaction rates three times higher than conventional hydrogenation with molecular H_2 under identical conditions [37]. The LFER-correlated kinetic data demonstrated how hydrogen bonding opens distinct mechanistic pathways not accessible in direct hydrogenation, with the hydrogen-bonded complexes reducing activation barriers for key hydrogen transfer steps. This quantitative validation explained the superior efficacy of CTH across diverse transformations including furfural hydrogenolysis and nitrate reduction.

Experimental Methodologies and Protocols

Computational LFER Analysis Protocol

Step 1: System Selection and Model Construction

- Select a homologous series of substrates with systematic electronic or steric variations
- For hydrogen bonding studies, choose substituents with graduated Hammett σ values (-0.8 to +0.8 range recommended)

- Employ appropriate computational model: for transition metal surfaces, use periodic DFT slabs (e.g., 3×3×4 Cu(111) with 15Å vacuum) [37]
- Apply dispersion-corrected functionals (DFT-D3) to properly capture non-covalent interactions [37]

Step 2: Transition State Optimization and Validation

- Locate transition states using climbing image nudged elastic band (CI-NEB) method with 7 images [37]
- Confirm transition states through vibrational frequency analysis (single imaginary frequency)
- Calculate intrinsic reaction coordinates (IRC) to verify connection to appropriate minima
- For hydrogen bonding systems, carefully probe multiple orientations to identify lowest-energy configurations

Step 3: Energy Calculation and Correlation Analysis

- Extract electronic energies and apply thermal corrections for Gibbs free energy
- Calculate activation barriers ($\Delta G^{\ddagger}$) and reaction energies (ΔG_{rxn}) for each substituent
- Plot log(k) or $\Delta G^{\ddagger}$ against Hammett σ values or other appropriate parameters
- Determine correlation coefficients and assess linearity through statistical analysis

Step 4: Microkinetic Modeling and Validation

- Construct microkinetic models incorporating all elementary steps
- Account for surface coverage effects and intermediate destabilization [37]
- Calculate turnover frequencies and compare with experimental rates where available
- Validate LFER predictions against experimental selectivity data

Experimental LFER Determination for Organocatalytic Systems

Materials and Instrumentation:

- High-purity substrates with systematic substituent variations
- Anhydrous solvents for oxygen/moisture-sensitive catalysis
- In situ monitoring capability (FTIR, Raman, or NMR spectroscopy)
- Gas chromatography or HPLC with calibrated detection for kinetic measurements

Kinetic Protocol for Hydrogen Bonding Catalysis:

- Prepare catalyst solution at precise concentration in appropriate solvent
- Initiate reaction by substrate addition under controlled atmosphere
- Monitor reaction progress through periodic sampling or in situ spectroscopy
- Determine initial rates from linear portion of concentration-time plots
- Repeat for complete substituent series under identical conditions
- Extract rate constants (k) or equilibrium constants (K) for correlation analysis

Data Analysis Workflow:

- Calculate log(k) or log(K) values relative to reference substituent
- Plot against Hammett σ, Brønsted β, or other LFER parameters
- Perform linear regression to determine sensitivity coefficients (ρ, α)
- Statistically evaluate correlation strength (R^2, confidence intervals)
- Interpret mechanistic implications based on magnitude and sign of coefficients

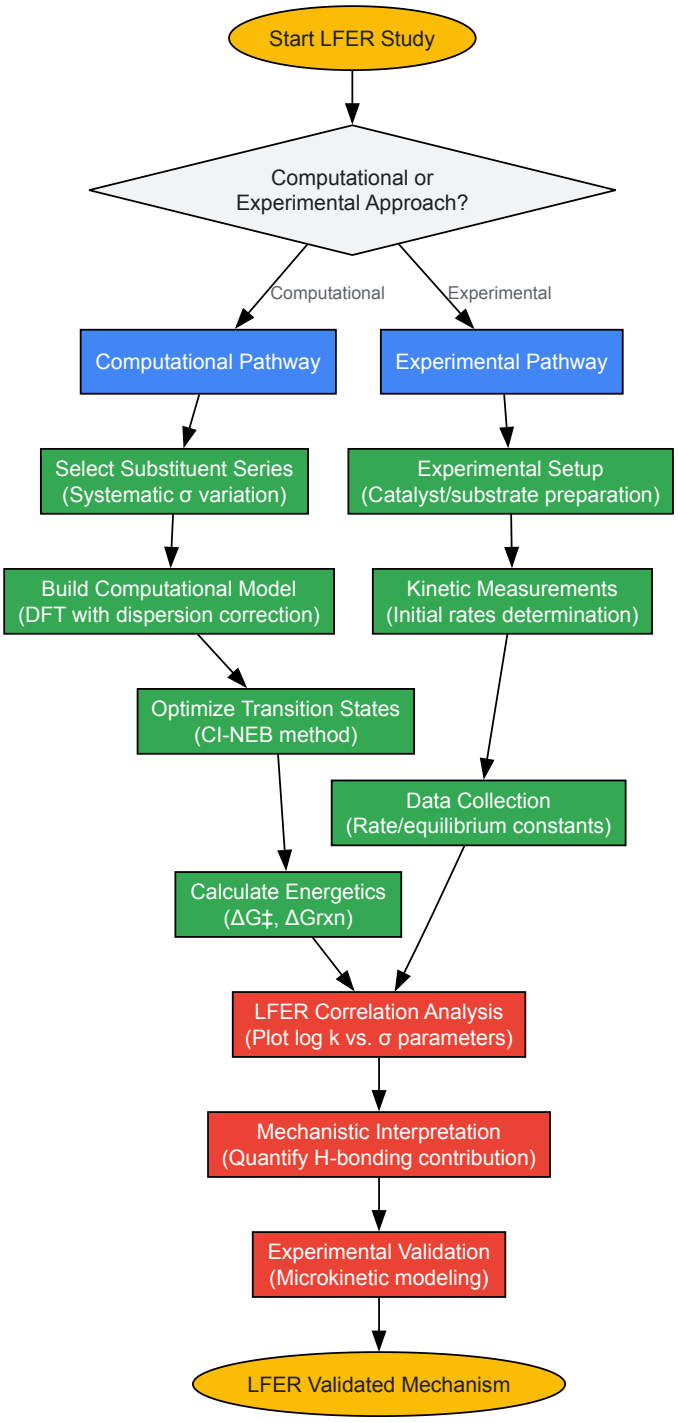

Figure 1: LFER Experimental and Computational Workflow

Essential Research Reagents and Computational Tools

Research Reagent Solutions for Hydrogen Bonding Catalysis

Table 2: Essential Research Reagents for LFER Studies in Hydrogen Bonding Catalysis

Reagent/Material	Specification	Application Function	Exemplary Use
Hammett Substituent Series	Electron-donating (e.g., -OMe, -NMe_2) and withdrawing (e.g., -NO_2, -CN) groups	Systematic modulation of electronic properties to establish LFER correlations	Quantifying electronic effects on hydrogen bonding strength [86]
Squaric Acid Organocatalyst	Pyridinium hydrogen squarate ($[C_5H_6N]^+[C_4O_4H]^-$), pK_a = 1.5, 3.4 [45]	Strong hydrogen bond donor with thermal stability to 245°C	Esterification catalysis; model for intermolecular hydrogen bonding studies [45]

Reagent/Material	Specification	Application Function	Exemplary Use
Transition Metal Catalysts	Au(I) complexes, Cu(111) surfaces, Pd nanoparticles	Generating metal carbenes or facilitating surface hydrogen transfer	C–H functionalization (Au) [87]; transfer hydrogenation (Cu) [37]
Hydrogen Bond Donors	Formic acid, squaric acid, pyridinium salts	Hydrogen source and hydrogen bonding mediators in CTH	Direct hydrogen transfer in formaldehyde reduction [37]
Computational Software	VASP, Gaussian 16, COSMO solvation models	DFT calculations with dispersion corrections for non-covalent interactions	Mapping hydrogen bonding in transition states [37] [45]

Advanced LFER Methodologies for Complex Systems

Dual-Parameter LFER Analysis: For systems where hydrogen bonding involves multiple simultaneous interactions, dual-parameter LFER approaches provide enhanced resolution. The Jaffé LFER methodology employs two substituent constants to simultaneously analyze effects on different reaction centers, generating distinct ρ values (ρY and ρX) that quantify electronic demands at each position [86]. This approach proved essential in understanding NahG enzyme catalysis, where ρX = -2.0 indicated strong activation by electron-donating groups at the nucleophilic carbon, while ρY = 0.1 revealed minimal substituent effect on phenolic deprotonation [86].

Coverage-Dependent Microkinetic Modeling: Surface-mediated hydrogen bonding processes require accounting for coverage-dependent effects. Advanced implementations incorporate:

- Lateral interactions between co-adsorbed species
- Destabilization energies from high surface coverages
- Competitive adsorption in hydrogen-bonded complexes
- Microkinetic models parameterized from DFT calculations [37]

This approach successfully explained the threefold rate enhancement in formic acid-mediated transfer hydrogenation compared to molecular H_2 on Cu(111) surfaces, revealing how hydrogen bonding enables direct transfer pathways that bypass high-energy intermediates in conventional hydrogenation mechanisms [37].

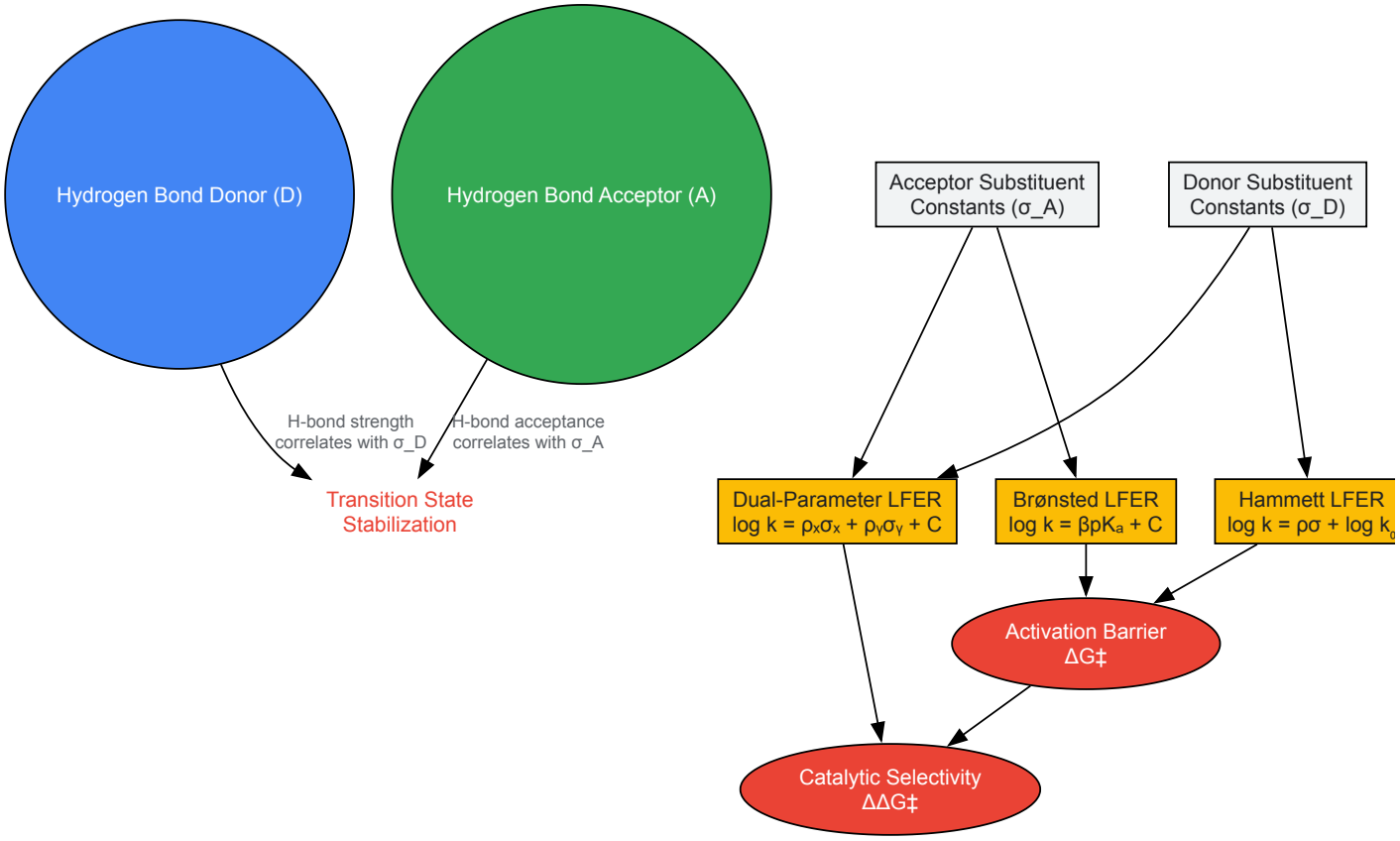

Figure 2: LFERs Quantifying Hydrogen Bonding in Catalytic Selectivity

Linear Free-Energy Relationships provide an indispensable quantitative framework for validating mechanistic hypotheses in hydrogen bonding catalysis. The integration of computational and experimental LFER methodologies has enabled researchers to move beyond qualitative descriptions

toward predictive models of catalytic selectivity. As demonstrated across diverse systems—from gold-carbene C–H insertions to transition metal transfer hydrogenation and organocatalytic transformations—LFER analysis quantitatively captures how hydrogen bonding interactions dictate selectivity by stabilizing specific transition states.

Future developments in LFER methodology will likely incorporate machine learning approaches to handle multi-parameter relationships and address non-linear responses across broad substituent ranges. The continued refinement of computational methods for accurately modeling weak interactions, coupled with high-throughput experimental kinetics, will further enhance the resolution of LFER analysis. For researchers investigating the role of hydrogen bonding in catalytic selectivity, LFERs remain the gold standard for quantitative validation, providing the mathematical rigor necessary to transform mechanistic proposals from speculative to definitive.

Catalysts are fundamental to the chemical industry, increasing reaction rates and steering chemical transformations toward desired products. Their performance is primarily evaluated through two pivotal metrics: **activity**, which measures the rate of reaction acceleration, and **selectivity**, which defines the catalyst's ability to direct reaction pathways toward a specific product [88]. The intricate relationship between a catalyst's structure, its composition, and these performance metrics dictates the efficiency and economic viability of countless industrial processes, from petroleum refining to pharmaceutical synthesis [89] [90].

This guide examines the benchmarking of activity and selectivity across diverse catalyst classes, with a particular emphasis on the burgeoning role of **hydrogen-bond interactions**. Hydrogen bonds, with energies ranging from 10 to 100 kcal/mol, occupy a "Goldilocks zone" in catalysis—they are strong enough to stabilize transition states and orient substrates effectively, yet weak enough to allow for product desorption [28]. This unique property makes hydrogen-bond catalysis a powerful tool for enhancing selectivity, mirroring strategies employed by enzymes in biological systems [26] [16]. The following sections provide a technical framework for quantifying catalyst performance, exploring the underlying mechanisms, and detailing advanced experimental protocols for comprehensive evaluation.

Fundamental Metrics and Comparative Performance

Defining Activity and Selectivity

The **activity** of a catalyst refers to its capability to increase the rate of a chemical reaction. This ability is intrinsically linked to the adsorption of reactant molecules onto the catalyst's surface, a process governed by chemisorption [88]. The strength of the bond formed during adsorption is critical; it must be sufficiently robust to activate the reactant molecules but not so strong that they become immobilized on the surface, blocking active sites for new reactants [88]. For instance, in hydrogenation reactions, catalytic activity increases across Groups 5 to 11 metals, peaking for elements in Groups 7-9 [88].

Selectivity, on the other hand, is the catalyst's ability to direct a reaction to yield a particular product. Catalysts are highly specific; using different catalysts with the same set of reactants can lead to entirely different products [88]. This is exemplified in the reactions of hydrogen and carbon monoxide, which yield methane over a nickel catalyst, methanol with a copper/zinc oxide/chromium oxide catalyst, and methanal with copper alone [88].

Performance Metrics for Different Catalyst Classes

Catalyst performance varies significantly across different material classes, influenced by factors such as metal composition, support material, and structure. The table below summarizes key performance indicators and benchmarks for major catalyst categories.

Table 1: Performance Metrics and Characteristics Across Catalyst Classes

Catalyst Class	Typical Activity Metrics	Selectivity Characteristics	Key Performance Factors	Example Reactions/Applications
Noble Metals	High turnover frequency (TOF), low overpotential [91] [92]	High selectivity for target products, but can be susceptible to poisoning [92]	Metal type, particle size, dispersion, support interaction [92]	Hydrogen Evolution Reaction (HER) [91], selective hydrogenation [93]
Transition Metal Compounds	Moderate to high activity, often lower than noble metals but tunable [91] [92]	Variable; can be highly selective for specific pathways (e.g., phosphides for HER) [92]	Composition (phosphides, carbides, sulfides), crystal structure, defect engineering [91]	HER [91], hydrodesulfurization [93]
Atomic Site Catalysts	Exceptional atom utilization, high intrinsic activity per metal atom [92]	High selectivity due to uniform, well-defined active sites [92]	Metal center identity, coordination environment, support material [92]	Electrochemical water splitting, CO_2 reduction [92]

Catalyst Class	Typical Activity Metrics	Selectivity Characteristics	Key Performance Factors	Example Reactions/Applications
Zeolites & Solid Acids	Acid site density and strength [28]	Shape-selective catalysis based on pore architecture [28]	Framework type, Si/Al ratio, pore size and topology [28]	Cracking, isomerization, alkylation [28]
Hydrogen-Bond Catalysts	Stabilizes transition states, lowering activation energy [26] [28]	Very high enantioselectivity and chemoselectivity possible [26] [28]	Hydrogen-bond donor strength/acidity, scaffold rigidity, and geometry [26] [28]	Asymmetric synthesis (e.g., Diels-Alder, Mannich reactions) [26]

The Economic and Industrial Context

The global catalyst market, projected to grow from USD 45.2 billion in 2025 to USD 76.7 billion by 2033, reflects a critical and expanding dependence on these materials [89]. Key industrial trends are driving innovation, including a push towards **high-performance catalytic agents** like advanced zeolites and noble metal catalysts, and a growing focus on **sustainability** through catalysts that reduce energy consumption, minimize waste, and enable the production of bio-based chemicals [89]. Furthermore, the scarcity and geopolitical risks associated with many elements used in catalysis (e.g., Co, Cr, In) are incentivizing the development of catalysts based on earth-abundant materials [92].

The Role of Hydrogen Bonding in Catalytic Selectivity

Hydrogen-bond catalysis is a type of organocatalysis that utilizes directional hydrogen-bonding interactions to accelerate and control organic reactions, often achieving selectivities that rival biological enzymes [26] [28]. The ability to design chiral hydrogen-bond donors has been a particularly significant advancement for asymmetric synthesis [26].

Mechanistic Basis for Selectivity

Hydrogen-bond donors enhance selectivity through several distinct mechanistic strategies:

- **Stabilization of Tetrahedral Intermediates**: In reactions involving carbonyls or imines, the nucleophilic attack leads to a tetrahedral intermediate with a negatively charged oxygen (oxyanion). Hydrogen-bond donors stabilize this high-energy intermediate and its preceding transition state more effectively than the starting material, thereby lowering the activation barrier and accelerating the reaction. This mechanism mimics the "oxyanion hole" found in serine proteases [26].
- **Stabilization of Anionic Fragments**: In concerted reactions like Claisen rearrangements, one fragment can develop partial negative character in the transition state. Hydrogen-bonding to this fragment stabilizes the transition state, lowering the energy barrier for the reaction [26].
- **Anion Binding**: Catalysts like thioureas can bind and sequester anionic species (e.g., halides). This action can generate reactive electrophilic cations that are held in close proximity to the chiral catalyst, creating an asymmetric environment that leads to enantioselective product formation [26].
- **Bifunctional Catalysis**: Many advanced catalysts incorporate multiple functional groups. For example, a catalyst might feature a thiourea group to bind and activate an electrophile through hydrogen bonding, while a nearby Lewis basic amine group simultaneously activates the nucleophile. This cooperative activation tightly controls the approach of the reactants, resulting in high levels of stereocontrol [26].

Hydrogen Bonding in Enzymatic and Biomass Catalysis

The power of hydrogen bonding is exquisitely demonstrated in nature. In **enzymatic catalysis**, such as the reaction catalyzed by HIV-1 protease, hydrogen bonds play a critical role in the mechanism. Studies have revealed the formation of strong, "low-barrier" hydrogen bonds that lead to spontaneous proton transfers, which help deprotonate the water nucleophile and change the hybridization of the peptide bond to be cleaved [16].

In the context of **biomass valorization**, hydrogen bonds are a double-edged sword. The dense hydrogen-bond network in cellulose contributes to its recalcitrance, necessitating energy-intensive pretreatment [28]. However, innovative catalytic systems are now being designed to leverage hydrogen bonds for upgrading biomass-derived molecules. For example, the strength of hydrogen bonds between a catalyst surface and a substrate like 5-hydroxymethylfurfural (HMF) can be quantitatively correlated with catalytic performance in oxidation reactions, enabling the rational screening of catalysts [28].

Experimental Protocols for Benchmarking Catalysts

Robust and standardized experimental methods are essential for the accurate and comparable benchmarking of catalyst performance across different laboratories and studies.

High-Throughput Kinetic Profiling

Advanced screening platforms enable the efficient evaluation of hundreds of catalysts by monitoring reaction kinetics in real-time. One such protocol for a fluorogenic nitro-to-amine reduction assay is detailed below [94].

Table 2: Key Reagents for High-Throughput Catalyst Screening

Research Reagent	Function in the Experiment
Nitronaphthalimide (NN) Probe	Fluorogenic substrate; non-fluorescent in its nitro form, but becomes strongly fluorescent upon reduction to the amine, allowing for real-time reaction monitoring.
Catalyst Library	The materials being screened (e.g., heterogeneous metal catalysts, supported complexes). A typical screen may involve 100+ candidates.
Hydrazine (N_2H_4)	The stoichiometric reducing agent used in the model reaction.
24-Well Polystyrene Plate	The platform for parallel reaction execution, allowing for high-throughput data collection.
Multi-Mode Plate Reader	Instrument equipped with fluorescence and absorbance detectors and orbital shaking, used to automate kinetic measurements.

Experimental Workflow:

- **Well Plate Setup**: A 24-well plate is populated, with each reaction well containing a mixture of the catalyst (e.g., 0.01 mg/mL), the NN probe (30 µM), aqueous hydrazine (1.0 M), and a weak acid in water. Each reaction well is paired with a reference well containing the amine product instead of the NN probe to serve as a standard for maximum fluorescence [94].
- **Real-Time Data Acquisition**: The plate is placed in a reader that executes a programmed cycle every 5 minutes for 80 minutes: orbital shaking (to ensure mixing), fluorescence intensity measurement (excitation: 485 nm, emission: 590 nm), and a full absorption spectrum scan (300-650 nm) [94].
- **Data Processing and Scoring**: The kinetic data is processed to extract reaction completion times and conversion yields. Catalysts can then be scored based on a composite of performance metrics (activity, selectivity), cost, abundance, and recoverability, facilitating the identification of optimal and sustainable candidates [94].

This workflow is summarized in the following diagram, which outlines the core experimental and data analysis steps:

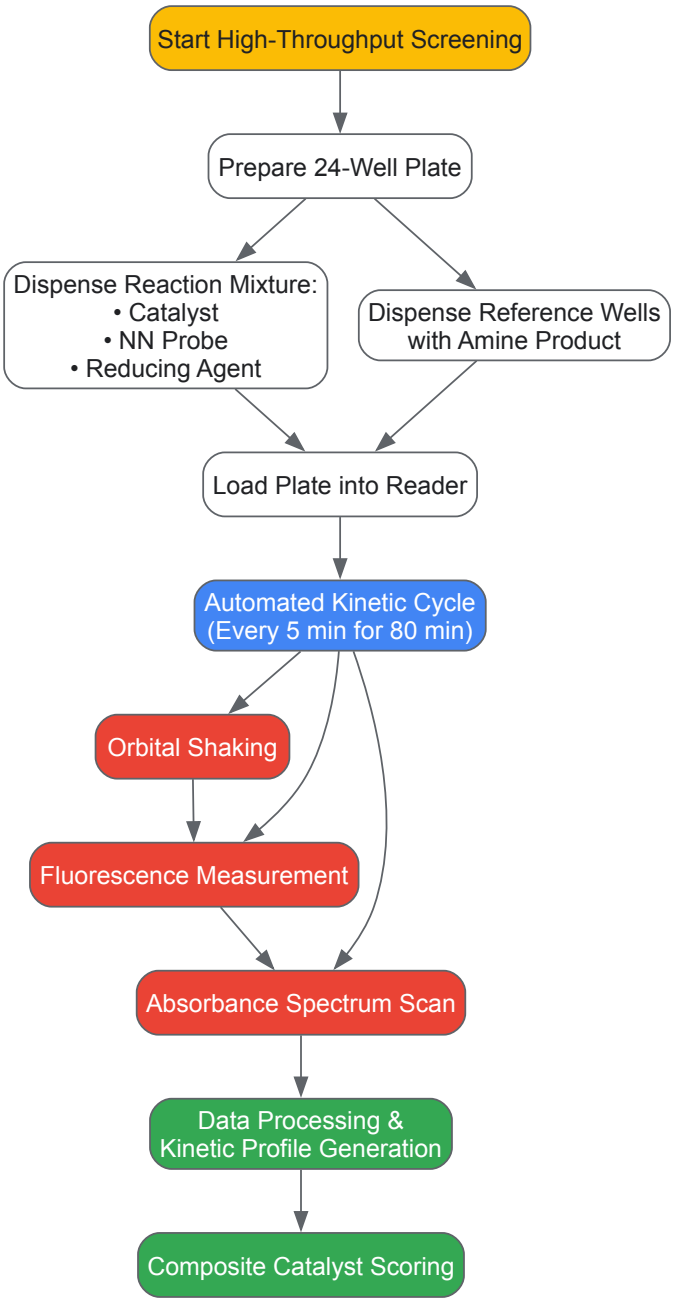

Characterizing Hydrogen-Bond Interactions

Understanding catalyst performance, especially for hydrogen-bond catalysts, requires characterizing the strength and nature of these interactions.

- **Nuclear Magnetic Resonance (NMR) Spectroscopy**: Proton (^1H) NMR is used to quantitatively measure the standard Gibbs free energy (ΔG^0) of hydrogen bonds. When a catalyst forms a hydrogen bond with a substrate (e.g., via a -OH group), the bonded proton experiences a deshielding effect, resulting in a downfield chemical shift (δ). The magnitude of this shift ($\Delta\delta$) is directly correlated with the ΔG^0 of the bond, allowing for the ranking of catalysts by their hydrogen-bonding strength [28].
- **Magic Angle Spinning (MAS) NMR**: This technique, particularly using ^{31}P probes like trimethylphosphine oxide (TMPO), is widely used to measure the acidity and hydrogen-bond strength of solid catalysts like zeolites. The ^{31}P chemical shift is highly sensitive to the strength of the hydrogen bond formed between the probe and the catalyst's Brønsted acid sites [28].
- **Computational Modeling**: Density Functional Theory (DFT) calculations and *ab initio* molecular dynamics simulations are indispensable for visualizing hydrogen bonds, calculating binding energies, and elucidating the reaction mechanisms at an atomic level. These methods help decode the role of hydrogen bonds in stabilizing transition states [28] [16].

The systematic benchmarking of catalyst activity and selectivity is a cornerstone of modern chemical research and development. As this guide has detailed, this process involves a multifaceted approach, combining standardized kinetic profiling, advanced characterization techniques, and a deep mechanistic understanding of catalytic action. The integration of high-throughput experimentation and catalyst informatics is proving particularly transformative, enabling the rapid discovery and optimization of novel catalytic materials [94].

Within this framework, the role of **hydrogen-bond interactions** has emerged as a critical frontier for achieving unparalleled levels of catalytic selectivity. By mimicking enzymatic strategies, hydrogen-bond catalysis provides a powerful means to control transition state stability and substrate orientation, thereby directing reactions along desired pathways with high precision [26] [28] [16]. The ongoing development of quantitative methods to measure and predict hydrogen-bond strength will further accelerate the rational design of next-generation catalysts. As the field advances, the synergy between sophisticated benchmarking protocols and a fundamental understanding of non-covalent interactions like hydrogen bonding will be key to developing more active, selective, and sustainable catalytic processes for the global chemical industry.

Conclusion

The pivotal role of hydrogen bonding in catalytic selectivity is now undeniable, moving from a passive stabilizing force to an active, programmable design element. The synthesis of insights reveals that selectivity is often kinetically controlled by specific non-covalent interactions, such as Au–H bonds, which can override traditional determinants like ring strain. The engineering of the second coordination sphere, inspired by enzymatic precision, provides a robust strategy for creating 'solid solvent' environments that guide substrate activation. Future directions point toward the rational design of ambifunctional catalysts and supramolecular assemblies that exploit cooperative hydrogen-bonding networks. For biomedical research, these principles enable the development of more selective enzyme inhibitors and the fine-tuning of drug-receptor interactions, paving the way for next-generation therapeutics with enhanced efficacy and reduced side effects. The continued integration of advanced computational models with high-resolution experimental data will be crucial for unlocking the full potential of hydrogen bonding in achieving ultimate selectivity control.

References

- 1. Hydrogen bond [https://en.wikipedia.org/wiki/Hydrogen_bond]
- 2. Directional Dependence of Hydrogen Bonds: a Density ... [https://pmc.ncbi.nlm.nih.gov/articles/PMC3259744/]
- 3. Hydrogen Bond - an overview [https://www.sciencedirect.com/topics/biochemistry-genetics-and-molecular-biology/hydrogen-bond]
- 4. Hydrogen Bond Lengths and Angles [https://bc401.bmb.colostate.edu/appendix/h-bonds.php]
- 5. NMR spectroscopy studies of hydrogen bonding [https://www.sciencedirect.com/science/article/pii/S0010854525008549]
- 6. Hydrogen Bonds Induce Double-Well Spectroscopic ... [https://pmc.ncbi.nlm.nih.gov/articles/PMC12616690/]
- 7. Biocatalytic Hydrogen-Bonded Organic Frameworks [https://www.sciencedirect.com/science/article/abs/pii/S0142961225006532]
- 8. Hydrogen bonding steers the product selectivity of ... [https://pmc.ncbi.nlm.nih.gov/articles/PMC6511002/]
- 9. Selective hydrogenation via precise hydrogen bond ... [https://www.nature.com/articles/s41467-023-36015-z]
- 10. High-Contrast Visualization Chemiluminescence Based on ... [https://pmc.ncbi.nlm.nih.gov/articles/PMC10180503/]
- 11. Coordination sphere [https://en.wikipedia.org/wiki/Coordination_sphere]
- 12. Coordination Sphere - an overview [https://www.sciencedirect.com/topics/chemistry/coordination-sphere]
- 13. Hydrolase mimic via second coordination sphere ... [https://www.nature.com/articles/s41467-023-41716-6]
- 14. What Is the “Hydrogen Bond”? A QFT-QED Perspective - PMC [https://pmc.ncbi.nlm.nih.gov/articles/PMC11012131/]
- 15. The importance of short, strong hydrogen bonds [https://www.sciencedirect.com/science/article/pii/S1074552197900697]
- 16. The role of hydrogen bonding in the enzymatic reaction ... [https://pmc.ncbi.nlm.nih.gov/articles/PMC2286701/]
- 17. 5.3: Mechanism of Enzymatic Catalysis [https://chem.libretexts.org/Courses/Brevard_College/CHE_301_Biochemistry/05%3A_Enzymes/5.03%3A_Mechanism_of_Enzymatic_Cata
- 18. The regulation of hydrogen bond network promotes highly ... [https://www.sciencedirect.com/science/article/abs/pii/S0926337324013201]
- 19. Thermodynamic and kinetic reaction control [https://en.wikipedia.org/wiki/Thermodynamic_and_kinetic_reaction_control]
- 20. and Kinetic of C(sp2)–H Activation Enable... Thermodynamic Control [https://pmc.ncbi.nlm.nih.gov/articles/PMC10898344/]
- 21. H activation enables site-selective borylation - PubMed - NIH [https://pubmed.ncbi.nlm.nih.gov/38060669/]
- 22. Multiple hydrogen bonds as tools to enhance the ... [https://www.nature.com/articles/s41428-025-01098-6]
- 23. Low-Barrier Hydrogen Bond Determines Target-Binding ... [https://pmc.ncbi.nlm.nih.gov/articles/PMC10860170/]
- 24. Hydrogen bonds in the second coordination sphere of metal ... [https://pubs.rsc.org/en/content/articlehtml/2025/dt/d5dt00918a]
- 25. Diagnosing the role of hydrogen bonding in the organization ... [https://pubs.rsc.org/en/content/articlehtml/2025/nj/d4nj05529b]
- 26. Hydrogen-bond catalysis [https://en.wikipedia.org/wiki/Hydrogen-bond_catalysis]
- 27. Hydrogen bonding in enzymatic catalysis [https://pubmed.ncbi.nlm.nih.gov/10507008/]
- 28. Hydrogen-bond catalysis in biomass valorization [https://www.sciencedirect.com/science/article/abs/pii/S2451929424005576]
- 29. Microenvironmental engineering of active sites for selective ... [https://pubs.rsc.org/en/content/articlehtml/2025/ob/d5ob00629e]
- 30. Exploring New Bioorthogonal Catalysts: Scaffold Diversity ... [https://pmc.ncbi.nlm.nih.gov/articles/PMC11884534/]
- 31. The rational design of coordination-driven supramolecular ... [https://www.sciencedirect.com/science/article/pii/S2451929425003754?via%3Dihub]
- 32. Asymmetric Ion-Pairing Catalysis - PMC - PubMed Central - NIH [https://pmc.ncbi.nlm.nih.gov/articles/PMC4284951/]
- 33. Asymmetric ion-pairing catalysis [https://en.wikipedia.org/wiki/Asymmetric_ion-pairing_catalysis]
- 34. Review Recent discoveries in anion receptor chemistry [https://www.sciencedirect.com/science/article/abs/pii/S2451929425002864]
- 35. Anion Binding by Macrocyclic Receptors - PubMed Central - NIH [https://pmc.ncbi.nlm.nih.gov/articles/PMC12617332/]

- 36. New insights and discoveries in anion receptor chemistry [https://www.sciencedirect.com/science/article/pii/S2451929423003571]
- 37. Elucidating the essential role of hydrogen bonding and direct ... [https://pubs.rsc.org/en/content/articlehtml/2025/cy/d5cy00238a]
- 38. Quantification of Electrophilic Activation by Hydrogen- ... [https://pmc.ncbi.nlm.nih.gov/articles/PMC4235367/]
- 39. Bifunctional Catalysis of Aldol Reactions by Foldamer ... [https://pmc.ncbi.nlm.nih.gov/articles/PMC12503358/]
- 40. Internal hydrogen-bond enhanced two-electron oxygen ... [https://www.nature.com/articles/s41467-025-58628-2]
- 41. Integrative catalytic pairs driving complex chemical reactions [https://www.nature.com/articles/s41570-025-00771-x]
- 42. Bifunctional nickel catalysts for hydrofunctionalization ... [https://anr.fr/Project-ANR-22-CE07-0023]
- 43. Transition Metal Catalysis Controlled by Hydrogen Bonding in ... [https://pmc.ncbi.nlm.nih.gov/articles/PMC9335700/]
- 44. A Non-helical Supramolecular Chiral Catalyst for the ... [https://www.sciencedirect.com/science/article/pii/S266654252500027X]
- 45. Catalytic performance, hydrogen bonding and chemical ... [https://www.sciencedirect.com/science/article/abs/pii/S0022286025034131]
- 46. Dynamic Self-Assembly of Supramolecular Catalysts from ... [https://pubs.rsc.org/en/content/articlelanding/2023/sc/d3sc03133k]
- 47. Supramolecular assembly of polycation/mRNA ... [https://pmc.ncbi.nlm.nih.gov/articles/PMC11363337/]
- 48. Quantifying hydrogen bonding using electrically tunable ... [https://www.nature.com/articles/s41467-025-58608-6]
- 49. Experimental quantification of electrostatics in X-H···π ... [https://pmc.ncbi.nlm.nih.gov/articles/PMC3511793/]
- 50. Rapid Quantification of the Activating Effects of Hydrogen ... [https://pmc.ncbi.nlm.nih.gov/articles/PMC3489930/]
- 51. Efficient Black-Box Prediction of Hydrogen - Bond - Donor and... [https://rowansci.com/publications/hydrogen-bond-acceptor-strength-prediction]
- 52. Elucidating the essential role of hydrogen and direct... bonding [https://pubs.rsc.org/en/content/articlelanding/2025/cy/d5cy00238a]
- 53. When are two hydrogen better than one? Accurate... bonds [https://pmc.ncbi.nlm.nih.gov/articles/PMC8908278/]
- 54. Dissecting Solvent Effects on Hydrogen Bonding - PMC - NIH [https://pmc.ncbi.nlm.nih.gov/articles/PMC9400978/]
- 55. Hydrogen bonding vs. halogen bonding; the solvent decides [https://pubs.rsc.org/en/content/articlelanding/2017/sc/c7sc01801k]
- 56. Machine learning of solvent effects on molecular spectra and ... [https://pmc.ncbi.nlm.nih.gov/articles/PMC8409491/]
- 57. Computational design of superstable proteins through ... [https://www.nature.com/articles/s41557-025-01998-3]
- 58. Advancing predictive modeling in computational chemistry ... [https://link.springer.com/article/10.1007/s44371-025-00363-0]
- 59. HBNG: Graph theory based visualization of hydrogen bond ... [https://pmc.ncbi.nlm.nih.gov/articles/PMC2139992/]
- 60. Machine learning for deep eutectic solvents: advances in ... [https://www.sciencedirect.com/science/article/pii/S0167732225014941]
- 61. User Guide - HbindViz [https://psa-lab.github.io/HbindViz/user_guide/]
- 62. Development and Analysis of Computational Methods to ... [https://digital.lib.washington.edu/researchworks/items/41377e47-12b0-4a17-afa2-5af52b3254d4]
- 63. Catalytic Strategies for Stereoselective Carbohydrate Synthesis [https://pmc.ncbi.nlm.nih.gov/articles/PMC12518707/]
- 64. Low barrier hydrogen bonds in protein structure and function [https://pmc.ncbi.nlm.nih.gov/articles/PMC7736181/]
- 65. Efficient Black-Box Prediction of Hydrogen-Bond-Donor and ... [https://www.rowansci.com/publications/hydrogen-bond-acceptor-strength-prediction]
- 66. When are two hydrogen bonds better than one? Accurate first ... [https://pubs.rsc.org/en/content/articlehtml/2021/sc/d0sc05084a]
- 67. Adsorbate chemical environment-based machine learning ... [https://www.nature.com/articles/s41467-022-33256-2]
- 68. A graph-based approach identifies dynamic H-bond ... [https://pmc.ncbi.nlm.nih.gov/articles/PMC7481144/]
- 69. Supramolecular catalysis with emerging, functional organic ... [https://xlink.rsc.org/?DOI=D5CS00835B]
- 70. Interplay of water and a supramolecular capsule for ... [https://pmc.ncbi.nlm.nih.gov/articles/PMC6972886/]
- 71. Dynamic self-assembly of supramolecular catalysts from ... [https://pubs.rsc.org/en/content/articlehtml/2023/sc/d3sc03133k]
- 72. Supramolecular Strategies for the Recycling of Homogeneous ... [https://pmc.ncbi.nlm.nih.gov/articles/PMC9297887/]
- 73. Advances in applied supramolecular technologies 2021–2025 [https://pmc.ncbi.nlm.nih.gov/articles/PMC12409610/]
- 74. Density functional theory for catalyst development and ... [https://www.nature.com/articles/s44359-025-00087-5]
- 75. Towards Routine Condensed Phase Simulations with ... [https://pubmed.ncbi.nlm.nih.gov/41202309/]
- 76. Computational prediction and analysis of ligand effects on ... [https://www.sciencedirect.com/science/article/pii/S0277538725003572]
- 77. High-resolution protein modeling through Cryo-EM and AI [https://pmc.ncbi.nlm.nih.gov/articles/PMC12590954/]
- 78. High-accuracy protein complex structure modeling based ... [https://www.nature.com/articles/s41467-025-65090-7]
- 79. Computational molecular refinement to enhance ... [https://pmc.ncbi.nlm.nih.gov/articles/PMC10231322/]
- 80. hydrogenation via precise Selective interactions on... hydrogen bond [https://www.nature.com/articles/s41467-023-36015-z?error=cookies_not_supported&code=e55aed91-b94c-4289-9f65-c1eb043acdf8]
- 81. enhanced electrochemical hydrogenation of benzoic... Hydrogen bond [https://pubs.rsc.org/EN/content/articlelanding/2025/se/d5se00246j]
- 82. C–H...S Hydrogen Bonding Interactions - PubMed Central [https://pmc.ncbi.nlm.nih.gov/articles/PMC9088610/]
- 83. Grand Challenges in Computational Catalysis [https://www.frontiersin.org/journals/catalysis/articles/10.3389/fctls.2021.658965/full]
- 84. Heterogeneous Catalysts vs. Homogeneous Catalysts [https://agmetals.com/hetero-geneous-pt/]
- 85. 2025-09-16-Click-Heterogenization - MPI für Kohlenforschung [https://www.kofo.mpg.de/1040007/2025-09-16-Click-Heterogenization]
- 86. Linear Free Energy Relationship - an overview [https://www.sciencedirect.com/topics/chemistry/linear-free-energy-relationship]
- 87. Beyond ring strain: Au–H hydrogen bonding dictates chemo ... [https://pubs.rsc.org/en/content/articlehtml/2025/cy/d5cy01053e]
- 88. Activity Selectivity Of Catalyst [https://byjus.com/chemistry/activity-selectivity-of-catalyst/]

- 89. North America Catalyst Market Trends 2025 to 2033 [https://www.linkedin.com/pulse/north-america-catalyst-market-trends-2025-2033-market-tech-radar-5dref/]
- 90. A comparison of types of catalyst: The quality of metallo- ... [https://www.sciencedirect.com/science/article/abs/pii/S0162013407002334]
- 91. Advances in Catalysts for Hydrogen Production [https://www.mdpi.com/2079-4991/15/4/256]
- 92. Exploring the properties, types, and performance of atomic site ... [https://pubs.rsc.org/en/content/articlehtml/2025/cs/d4cs00333k]
- 93. Advances in coupling catalytic selective oxidation reactions ... [https://pubs.rsc.org/en/content/articlehtml/2025/im/d5im00103j]
- 94. A Scoring Model for Catalyst Informatics Based on Real ... [https://www.mdpi.com/2073-4344/15/7/636]