# From Heitler-London to AI: The Revolutionary Evolution of Computational Chemistry

Generated at: 2026-04-03
Source URL: https://www.compchemsci.com/posts/from-heitlerlondon-to-ai-the-revolutionary-evolution-of-computational-chemistry

# From Heitler-London to AI: The Revolutionary Evolution of Computational Chemistry

## Abstract

This article charts the transformative journey of computational chemistry from its quantum mechanical origins to its current status as an indispensable pillar of modern scientific research. It explores the foundational theoretical principles established in the early 20th century, details the diverse methodological landscape including ab initio, density functional theory, and molecular mechanics, and examines the critical challenges of accuracy and computational cost. The discussion extends to modern optimization strategies, including the integration of machine learning and active learning for unprecedented speed-ups. Finally, it addresses the rigorous validation and benchmarking frameworks essential for reliable application in high-stakes fields like drug design and materials science. Tailored for researchers, scientists, and drug development professionals, this review synthesizes historical context, current capabilities, and future directions, highlighting the field's profound impact on accelerating discovery across the biomedical and chemical industries.

## Quantum Beginnings: The Foundational Theories and Historical Evolution of Computational Chemistry

The year 1927 marked a pivotal moment in theoretical chemistry, when **Walter Heitler and Fritz London** published their seminal paper on the hydrogen molecule, providing the first quantum mechanical treatment of the chemical bond [1]. This work, rooted in the nascent principles of quantum mechanics, laid the foundation for what would become known as **Valence Bond (VB) Theory** [2]. Heitler and London's key insight was that a covalent bond forms through the **overlap of singly occupied atomic orbitals**, with the resulting electron pair embodying the shared bond originally proposed by G. N. Lewis in 1916 [1] [3]. Their mathematical description approximated the electronic wavefunction of $H_2$ as a **covalent combination of localized basis functions** on the two hydrogen atoms, successfully calculating the bond energy and equilibrium bond distance for the first time [4]. This breakthrough demonstrated that chemical bonding could be understood through the application of quantum mechanics, establishing a new paradigm that would eventually evolve into computational quantum chemistry.

### Theoretical Foundations of Early Valence Bond Theory

#### The Heitler-London Wavefunction for $H_2$

The mathematical formalism developed by Heitler and London described the electronic wavefunction using **VB determinants** that enforced the antisymmetric properties required by the Pauli exclusion principle [4]. For the hydrogen molecule, the fundamental VB determinant was expressed as:

```
|ab↑ = N{a(1)b(2)[α(1)β(2)] - a(2)b(1)[α(2)β(1)]}
```

where:

- **N** is a normalization constant
- **a** and **b** are basis functions (1s atomic orbitals) localized on the two hydrogen atoms
- The numbers **(1)** and **(2)** represent electron indices
- **α** and **β** represent electron spin functions [4]

From this foundation, Heitler and London constructed the wavefunction for the covalent bond (Φ*HL) and recognized the existence of a repulsive triplet state (Φ*T):

`Φ_HL = |ab↑ - |ā b̄|` (covalent bonding, spins paired) `Φ_T = |ab↑ + |ā b̄|` (triplet state, highly repulsive) [4]

#### Extending the Model: Ionic Structures

The original Heitler-London approach considered only covalent interactions, but subsequent refinements introduced **ionic structures** to better approximate the true wavefunction:

`Φ_I = |aā| + |bb̄|` (ionic bonding) [4]

The complete VB description thus became a linear combination of covalent and ionic contributions:

$$\Phi_{VBT} = \lambda\Phi_{HL} + \mu\Phi_{I}$$

where **λ** and **μ** are coefficients determined by variational methods. For $H_2$, these coefficients were approximately $\lambda \approx 0.75$ and $\mu \approx 0.25$, indicating the predominantly covalent character of the bond with a significant ionic contribution [4].

## The Evolution and Refinement of Valence Bond Theory

### Pauling's Contributions and the Language of Chemistry

In the early 1930s, **Linus Pauling** built upon the Heitler-London foundation, launching an extensive program that transformed VB theory into a comprehensive framework accessible to chemists [1]. His landmark 1931 paper "On the Nature of the Chemical Bond" and subsequent 1939 textbook became foundational references that popularized VB theory among practicing chemists [2] [1]. Pauling introduced several key conceptual advances:

- **Resonance theory** (1928): Describing molecular structures as quantum mechanical superpositions of different bonding patterns [2]
- **Orbital hybridization** (1930): Explaining molecular geometries through the mixing of atomic orbitals (sp, $sp^2$, $sp^3$) to form directional bonds with proper angles [2] [3]
- **Electronegativity**: Quantifying an atom's ability to attract electrons in chemical bonds

These concepts provided an intuitive picture of bonding that aligned with chemists' understanding of molecular structure and reactivity, making VB theory the dominant conceptual framework for understanding chemical bonding until the 1950s [1].

### Theoretical Challenges and Refinements

Early VB theory faced several challenges that required theoretical refinement. The simple Heitler-London approach struggled with accurately describing certain molecular properties and excited states. Key developments addressed these limitations:

- **Coulson-Fischer theory**: Introduced partially delocalized atomic orbitals to improve accuracy [4]
- **Fragment orbitals**: Used molecular orbitals from molecular fragments as basis sets [4]
- **Configuration interaction**: Allowed multiple electron configurations to improve wavefunction accuracy

These refinements demonstrated that VB theory, when properly implemented, could achieve accuracy comparable to molecular orbital approaches while maintaining its intuitive chemical picture [4].

## The Path to Digital Computation: Infrastructure and Standardization

### Early Computational Efforts and Challenges

The computational problems associated with solving the Schrödinger equation became a central focus of quantum chemistry in the decades following Heitler and London's work [5]. Before digital computers, calculations were performed with **mechanical desktop calculators** and required ingenious computational tricks to handle the complicated integral equations [5]. This period was characterized by:

- **Extremely time-consuming numerical work**: Evaluating integrals numerically could take weeks or months for simple molecules
- **Limited computational infrastructure**: Research depended on access to human "computers" and basic calculating machines
- **Theoretical simplifications**: Calculations required significant approximations to make problems tractable

A notable example of the challenges faced during this period was the 1951 National Academy of Sciences conference on quantum-mechanical methods in bond theory convened by Mulliken, which gathered leading researchers to address these computational bottlenecks [5].

### The Emergence of Digital Computation in Quantum Chemistry

The development of efficient computer technology in the 1940s made the solution of elaborate wave equations for complex atomic systems a realizable objective [6]. Key milestones in this transition included:

*Table: Early Milestones in Computational Quantum Chemistry*

| Year | Development | Significance | Key Researchers/Systems |
|---|---|---|---|
| 1950s (Early) | First semi-empirical atomic orbital calculations | Beginning of computer-assisted quantum chemistry | - |
| 1951 | LCAO MO approach paper | Highly influential formulation of molecular orbital theory | Clemens C. J. Roothaan |

| Year | Development | Significance | Key Researchers/Systems |
|---|---|---|---|
| 1956 | First *ab initio* Hartree-Fock calculations on diatomic molecules | First fully quantum mechanical calculations without empirical parameters | MIT researchers using Slater orbitals |
| 1960 | Systematic studies with basis sets | Advancement in computational accuracy and methodology | Ransil and Nesbet |
| 1960s | Semi-empirical methods | Practical computational methods for larger molecules | CNDO, Hückel method |
| Early 1970s | Efficient *ab initio* programs | Widespread adoption of computational quantum chemistry | ATMOL, Gaussian, IBMOL, POLYAYTOM |

The first theoretical calculations using digital computers in quantum chemistry built directly on the foundation laid by Heitler and London's 1927 work [6]. By the 1950s, theoretical chemists had become extensive users of early digital computers, with the first semi-empirical calculations and the development of Roothaan's LCAO MO (Linear Combination of Atomic Orbitals Molecular Orbitals) method marking significant advancements [6].

## Methodologies: Computational Protocols in Early Quantum Chemistry

### Valence Bond Computational Methodology

The computational approach for valence bond theory followed a systematic protocol:

- **Selection of basis functions**: Typically atomic orbitals (e.g., 1s for H) centered on atomic nuclei [4]
- **Construction of VB determinants**: Ensuring antisymmetry through proper spin and orbital combinations [4]
- **Formation of covalent and ionic structures**: Linear combinations of determinants representing different bonding situations [4]
- **Variational optimization**: Adjustment of coefficients (λ, μ) to minimize energy [4]
- **Energy calculation**: Computation of total electronic energy and bond properties

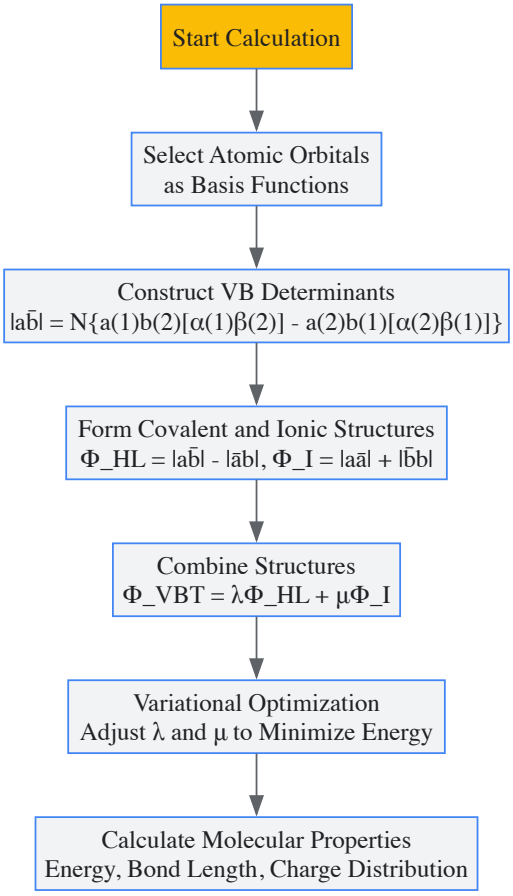


*Figure 1: Valence Bond Theory Computational Workflow*

### Early Digital Computation Infrastructure

The transition to digital computation required specialized infrastructure and methodologies:

*Table: Early Computational Infrastructure in Quantum Chemistry*

| Component | Description | Function in Computational Workflow |
|---|---|---|
| **Mainframe Computers** | Early digital computers (EDSAC, etc.) | Performed complex mathematical operations impossible manually |
| **Punched Card Systems** | Input/output medium for programs and data | Facilitated program and data entry; stored computational results |
| **Numerical Integration Algorithms** | Mathematical methods for solving integral equations | Calculated molecular integrals and wavefunction equations |
| **Basis Sets** | Sets of mathematical functions centered on atoms | Represented atomic and molecular orbitals in LCAO approach |
| **Hartree-Fock Method** | Self-consistent field approach | Solved approximate molecular Schrödinger equations iteratively |

## The Relationship Between Valence Bond and Molecular Orbital Theories

### Theoretical Comparisons and Contrasts

As computational quantum chemistry developed, two main theoretical frameworks emerged: Valence Bond (VB) theory and Molecular Orbital (MO) theory. While both aimed to solve the same fundamental quantum mechanical equations, they employed different approaches and conceptual frameworks:

*Table: Comparison of Valence Bond and Molecular Orbital Theories*

| Aspect | Valence Bond Theory | Molecular Orbital Theory |
|---|---|---|
| **Fundamental Approach** | Electron pairs localized between atoms | Electrons delocalized over entire molecule |
| **Wavefunction Description** | Linear combination of valence bond structures | Single configuration of molecular orbitals |
| **Bond Formation Mechanism** | Overlap of half-filled atomic orbitals | Linear combination of atomic orbitals |
| **Treatment of $H_2$** | $\Phi VBT = \lambda\Phi HL + \mu\Phi_I$ | $\Phi_MOT = \lvert\sigma\bar{\sigma}\rvert$ |
| **Computational Complexity** | More complex early implementation | Easier to program and compute initially |
| **Chemical Intuition** | High - aligns with Lewis structures | Lower initially, requires conceptual translation |

### Mathematical Equivalence and Practical Differences

Despite their different conceptual frameworks, VB and MO theories are related by a **unitary transformation** and describe the same underlying wavefunction when applied at the same level of theory [4]. For the hydrogen molecule, the relationship can be shown explicitly:

```
Φ_MOT = |σσ̄| = (|ab̄| - |āb|) + (|aā| + |bb̄|)
```

This demonstrates that the simple MO description is equivalent to a VB description with equal covalent and ionic contributions, whereas the optimized VB wavefunction gives different weights ($\lambda \approx 0.75$, $\mu \approx 0.25$) to these components [4]. This explains MO theory's poor description of bond dissociation - it incorrectly predicts $H_2$ dissociating to a mixture of atoms and ions, while VB theory correctly describes dissociation to neutral atoms [2].

## The Decline and Resurgence of Valence Bond Theory

### The Shift to Molecular Orbital Theory

Despite its early dominance and chemical intuitiveness, VB theory experienced a decline in popularity beginning in the 1960s, largely due to:

- **Computational advantages of MO theory**: MO methods were easier to program for digital computers [4] [1]
- **Successful applications of MO theory**: MO approaches better explained π-systems, pericyclic reactions, and spectroscopic properties [4] [2]

- **Implementation in computer programs**: Semi-empirical MO methods became available in widely used software packages [1]
- **Perceived limitations of VB theory**: Some incorrectly attributed failures of simplified VB models to the entire theory [4]

The decline was particularly noticeable as MO theory became implemented in large digital computer programs that were more accessible to researchers [2].

#### Modern Renaissance of Valence Bond Theory

Beginning in the 1980s, valence bond theory experienced a resurgence due to several key developments:

- **Improved computational methods**: New algorithms solved earlier computational challenges [2] [1]
- **Better understanding of theory**: Clarification of misconceptions about VB theory's capabilities [4]
- **Successful applications**: Modern VB calculations became competitive in accuracy and economy with MO methods [4]
- **Chemical intuitiveness**: VB theory's local bonding picture provided insights into reaction mechanisms [2]

This renaissance was marked by the work of researchers including Gerratt, Cooper, Karadakov, Raimondi, and others who developed modern VB theory implementations that were computationally competitive with MO approaches [4].

The journey from Heitler-London's 1927 valence bond theory to the first digital computations represents a crucial chapter in the history of theoretical chemistry. This period witnessed:

- The **transformation of chemical bonding** from an empirical concept to a quantum mechanical phenomenon
- The **beginnings of computational chemistry** as a distinct discipline bridging theory and computation
- The **evolution of theoretical frameworks** from conceptually simple models to computationally sophisticated methods
- The **establishment of infrastructure** that enabled increasingly complex quantum chemical calculations

The valence bond approach, despite periods of diminished popularity, has proven to be a resilient and chemically intuitive framework that continues to provide valuable insights into molecular structure and reactivity. Its development from a qualitative model to a quantitatively accurate computational method exemplifies the progressive refinement of theoretical approaches in chemistry, laying essential groundwork for modern computational chemistry that now encompasses VB, MO, and density functional theories as complementary tools for understanding molecular behavior.

The evolution of modern computational chemistry is built upon foundational theoretical methods that enable the approximate solution of the molecular Schrödinger equation. The **Born–Oppenheimer approximation**, the **Hartree–Fock method**, and the **Linear Combination of Atomic Orbitals (LCAO)** approach form an interdependent triad that has shaped quantum chemistry from its inception to the present day. These methodologies establish a hierarchical framework for tackling the many-body problem in molecular systems, each addressing distinct challenges. The Born–Oppenheimer approximation provides the fundamental justification for separating nuclear and electronic motion, Hartree–Fock offers a self-consistent field approach for approximating electron correlation, and LCAO delivers a practical mathematical basis for implementing these solutions. Within drug development and molecular design, these pillars enable the prediction of molecular structure, reactivity, and properties from first principles, forming the computational backbone upon which more sophisticated methods have been built.

## Historical Context and Evolution

The development of these quantum chemical methods occurred during a period of intense foment in quantum theory, with key contributions emerging between the late 1920s and early 1930s. **Table 1** outlines the pivotal historical milestones.

*Table 1: Historical Timeline of Key Developments*

| Year | Development | Key Contributors | Significance |
|---|---|---|---|
| 1927 | Born–Oppenheimer Approximation | Born and Oppenheimer [7] | Separated nuclear and electronic motion |
| 1928 | Hartree Method | Douglas Hartree [8] | Self-consistent field for atoms |
| 1929 | LCAO Introduction | Lennard-Jones, Pauling [9] [10] | Molecular orbitals from atomic bases |
| 1930 | Hartree–Fock Method | Fock, Slater [8] | Incorporated antisymmetry via Slater determinants |
| 1931 | Hybridization Concept | Pauling [11] | Directed valence and molecular geometry |

The intellectual landscape was shaped by the rapid development of quantum mechanics, with Schrödinger's wave mechanics published in 1926 [11]. J. Robert Oppenheimer, then a 23-year-old graduate student, proposed the approximation that would bear his name together with Max Born, leveraging the significant mass difference between electrons and nuclei [7]. Concurrently, Douglas Hartree developed his self-consistent field method, which was later refined by Vladimir Fock and John C. Slater to account for the antisymmetry principle of electron wavefunctions [8]. The LCAO

approach emerged from the work of Sir John Lennard-Jones and Linus Pauling, who recognized that molecular orbitals could be constructed from superpositions of atomic solutions [9] [10].

## The Born–Oppenheimer Approximation

### Theoretical Foundation

The Born–Oppenheimer (BO) approximation addresses the fundamental challenge of coupled electron-nuclear dynamics in molecular systems. The full molecular Hamiltonian is given by:

[ H = T*text{n}* + *T*\text{e} + V*text{ee}* + *V*\text{en} + V_\text{nn} ]

where (T*text{n}) and (T*\text{e}) represent nuclear and electronic kinetic energy operators, respectively, while (V*text{ee}), (V*\text{en}), and (V*text{nn}) denote electron-electron, electron-nuclear, and nuclear-nuclear potential energies [12]. The approximation exploits the significant mass disparity between electrons and nuclei ((me \ll M_N)), which causes nuclei to move on much slower timescales than electrons [7] [13].

In the BO approach, the total wavefunction is separated into a product form: [ \Psi*text{total}(r, R) = \psi*\text{electronic}(r; R) \phi*text{nuclear}(R) ] where the electronic wavefunction (\psi*\text{electronic}(r; R)) depends parametrically on the nuclear coordinates (R) [7] [12]. This separation leads to two coupled equations: an electronic Schrödinger equation with nuclei fixed at positions (R): [ H*text{e} \chi(r; R) = E*\text{e}(R) \chi(r; R) ] and a nuclear equation that uses the electronic energy (Ee(R)) as a potential energy surface: [ [T*\text{n} + E_\text{e}(R)] \phi(R) = E \phi(R) ]

### Computational Impact and Breakdown

The BO approximation dramatically reduces computational complexity. For a benzene molecule (12 nuclei, 42 electrons), the original Schrödinger equation requires solving a 162-coordinate problem (3×12 + 3×42). With the BO approximation, this separates into a 126-coordinate electronic problem and a 36-coordinate nuclear problem [7]. **Table 2** quantifies these computational savings.

*Table 2: Computational Savings from Born–Oppenheimer Approximation*

| System | Total Variables | BO Electronic | BO Nuclear | Complexity Reduction |
|---|---|---|---|---|
| Benzene ($C_6H_6$) | 162 coordinates | 126 coordinates | 36 coordinates | $162^2 \rightarrow 126^2N + 36^2$ |
| Diatomic Molecule | 6 coordinates | 3 electronic | 3 nuclear | $6^2 \rightarrow 3^2N + 3^2$ |

The approximation breaks down in several important cases, including conical intersections in polyatomic molecules, avoided crossings in diatomics, and regions where potential energy surfaces approach degeneracy [12]. When surfaces approach, nuclear derivative coupling terms (\langle \psii | \nablaR | \psi_j \rangle) become significant, leading to non-adiabatic transitions between electronic states [12].

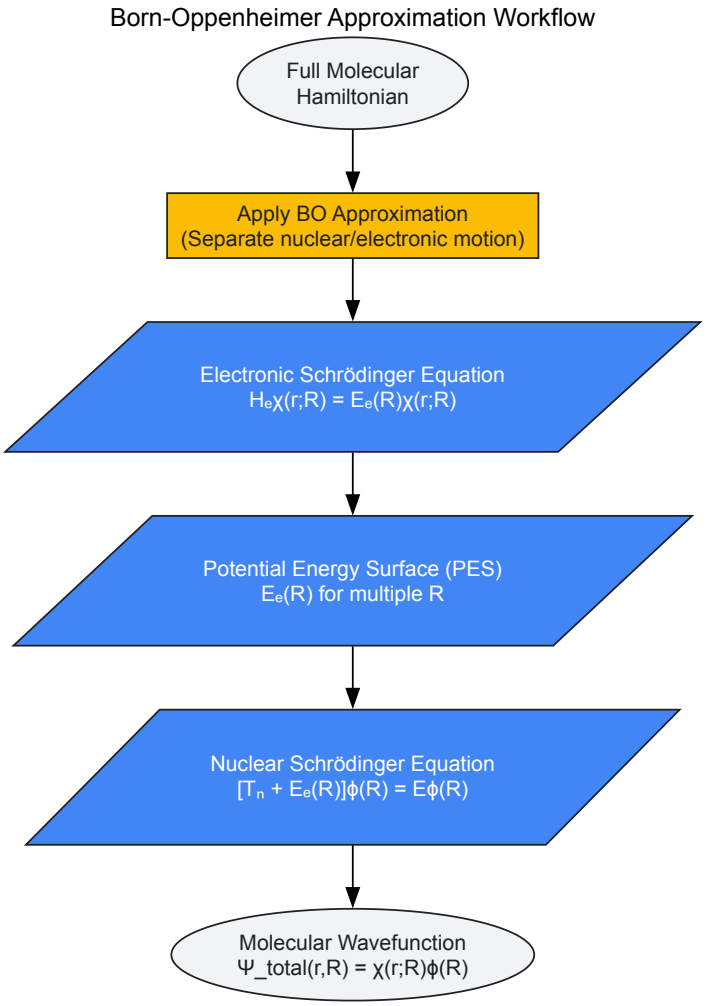


## Hartree–Fock Method

### Theoretical Framework

The Hartree–Fock (HF) method provides a practical approach to solve the electronic Schrödinger equation within the BO approximation. It makes several key simplifications: (1) the Born–Oppenheimer approximation is inherent; (2) relativistic effects are neglected; (3) the wavefunction is approximated by a single Slater determinant; (4) a finite basis set is employed; and (5) the mean-field approximation is applied [8].

For an N-electron system, the HF wavefunction is expressed as a Slater determinant: [ \Psi*\text{HF} = \frac{1}{\sqrt{N!}} \begin{vmatrix} \phi*1(1) & \phi*2(1) & \cdots & \phi*N(1) \ \phi*1(2) & \phi*2(2) & \cdots & \phi*N(2) \ \vdots & \vdots & \ddots & \vdots \ \phi*1(N) & \phi*2(N) & \cdots & \phi*N(N) \end{vmatrix} ] This antisymmetrized product ensures compliance with the Pauli exclusion principle [8].

The central outcome of HF theory is the Fock operator: [ \hat{F}(i) = \hat{h}(i) + \sum*{j=1}^N (\hat{J}*j(i) - \hat{K}*j(i)) ] *where (\hat{h}(i)) is the core Hamiltonian, (\hat{J}*j(i)) is the Coulomb operator representing the average repulsion from electron (j), and (\hat{K}*j(i)) is the exchange operator accounting for Fermi correlation [8]. This leads to the Hartree–Fock equations: [ \hat{F}(i)\phi*i(1) = \epsilon*i\phi*i(1) ] which must be solved self-consistently due to the Fock operator's dependence on its own solutions.

### Self-Consistent Field Procedure and Limitations

The HF equations are solved iteratively through the Self-Consistent Field (SCF) procedure, visualized in the diagram below. This process continues until convergence criteria are met for energy and/or orbital coefficients [8].

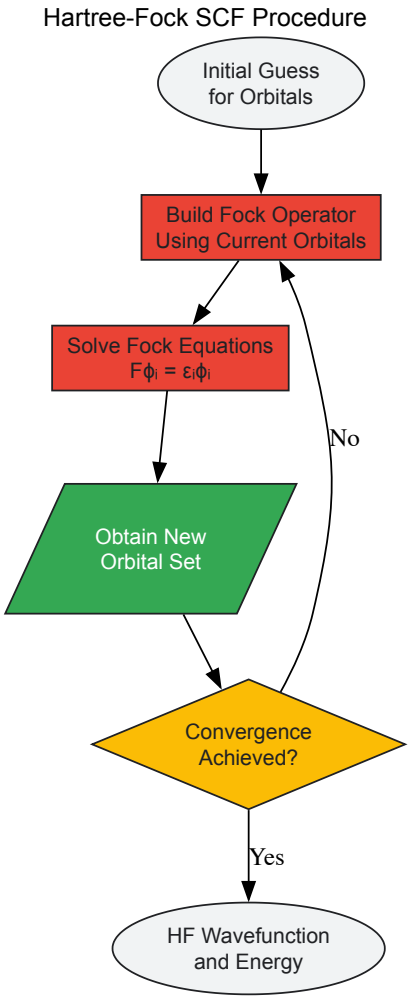


The HF method neglects Coulomb correlation, the instantaneous correlation of electron motion due to Coulomb repulsion, which accounts for approximately 1% of the total energy but is chemically significant [8]. This limitation prevents HF from accurately modeling dispersion forces (London forces) and bond dissociation [8]. The HF energy serves as an upper bound to the true ground-state energy, with more accurate methods (post-Hartree–Fock) adding correlation corrections.

## Linear Combination of Atomic Orbitals

### Mathematical Basis

The Linear Combination of Atomic Orbitals (LCAO) approach provides a practical implementation for the HF method by expanding molecular orbitals (MOs) as linear combinations of atomic orbital (AO) basis functions: [ \phi*i* = *sum*{\mu=1}^K c*{\mu i} \chi*\mu ] where (\phi*i) is the i-th molecular orbital, (\chi*\mu) represents atomic basis functions, and (c_{\mu i}) are expansion coefficients [9]. This expansion transforms the HF equations into a matrix form known as the Roothaan-Hall equations: [ \mathbf{FC} = \mathbf{SCE} ] where (\mathbf{F}) is the Fock matrix, (\mathbf{C}) contains the molecular orbital coefficients, (\mathbf{S}) is the overlap matrix between atomic orbitals, and (\mathbf{E}) is a diagonal matrix of orbital energies [8] [14].

### Basis Sets and Systematic Improvement

The choice of basis functions (\chi_\mu) is crucial for calculation accuracy and efficiency. Modern computational chemistry primarily employs Gaussian-type orbitals (GTOs) rather than Slater-type orbitals (STOs) due to computational advantages in integral evaluation [14]. Basis sets are systematically improved through several enhancements, detailed in **Table 3**.

*Table 3: Basis Set Composition and Hierarchical Improvement*

| Basis Set Type | Description | Number of Functions | Typical Applications |
|---|---|---|---|
| Minimal | One basis function per atomic orbital | Smallest | Qualitative calculations |
| Split-Valence | Different functions for core/valence | Moderate | Most chemical applications |

| Basis Set Type | Description | Number of Functions | Typical Applications |
|---|---|---|---|
| Polarized | Added angular momentum functions | Larger | Bond breaking, spectroscopy |
| Diffuse | Shallow functions for electron density | Larger | Anions, weak interactions |
| Core Correlation | High-exponent functions | Largest | High-accuracy thermochemistry |

The completeness and quality of the basis set determines how closely a calculation approaches the Hartree–Fock limit—the exact solution of the HF equations within the given BO framework [8].

## Integration and Contemporary Applications

### Intermethodology Workflow

These three methodologies form an integrated computational pipeline. The BO approximation enables the separation of the full problem into electronic and nuclear components. The HF method then solves the electronic problem for fixed nuclear coordinates. Finally, the LCAO approach provides the mathematical framework to implement the HF method computationally. This hierarchical integration enables practical computation of molecular properties across chemical space.

### Research Reagent Solutions

*Table 4: Essential Computational "Reagents" in Quantum Chemistry*

| Computational Component | Function | Role in Methodology |
|---|---|---|
| Gaussian Basis Sets | Represent molecular orbitals | LCAO implementation |
| Pseudospectral Methods | Accelerate integral evaluation | HF computational efficiency |
| Effective Core Potentials | Replace core electrons | HF for heavy elements |
| Direct Inversion in Iterative Subspace (DIIS) | Accelerate SCF convergence | HF convergence |
| Grid-Based Numerical Integration | Evaluate exchange-correlation | DFT (post-HF extension) |

In drug development, these methods enable *ab initio* prediction of molecular structure, reactivity, and electronic properties. The BO approximation allows for geometry optimization and transition state location, HF provides initial wavefunctions for more sophisticated methods, and LCAO enables efficient computation through systematic basis set selection. Contemporary applications leverage these pillars as fundamental building blocks for molecular dynamics simulations, electronic property prediction, and quantitative structure-activity relationships (QSAR) in pharmaceutical design.

The Born–Oppenheimer approximation, Hartree–Fock method, and Linear Combination of Atomic Orbitals constitute the essential theoretical foundation upon which modern computational chemistry has been built. While each addresses distinct aspects of the molecular quantum many-body problem, their integration creates a powerful framework for predicting molecular structure and behavior from first principles. Despite their limitations—breakdown of BO approximation at conical intersections, neglect of electron correlation in HF, and basis set incompleteness in LCAO—these methods remain indispensable in both educational and research contexts. They represent the historical pillars that enabled the evolution of quantum chemistry from qualitative explanation to quantitative prediction, continuing to serve as the platform upon which more accurate methods are constructed for applications ranging from fundamental chemical physics to rational drug design.

The discipline of computational chemistry represents a transformative shift in chemical research, enabling scientists to move beyond the limitations of pure experimentation and theoretical mathematics. This field uses computer simulation to solve chemical problems, predicting the structures, properties, and behaviors of molecules and solids by applying the principles of theoretical chemistry within efficient computer programs [15] [6]. While its results typically complement data obtained from chemical experiments, it can, in some cases, predict hitherto unobserved chemical phenomena, making it indispensable in modern research areas like drug and materials design [15]. This whitepaper examines the seminal software revolution of the early 1970s, focusing on the emergence of key programs like **ATMOL** and **Gaussian**, which were instrumental in cementing computational chemistry as a distinct scientific discipline. The development and widespread adoption of these efficient *ab initio* computer programs marked a pivotal moment, transitioning the field from a niche theoretical pursuit to a fundamental tool for chemists [15] [6].

## Historical Backdrop: The Foundations of a Computational Discipline

The theoretical foundations for computational chemistry were laid in the late 1920s with the pioneering work of Walter Heitler and Fritz London, who performed the first quantum mechanical calculations of a chemical bond [15] [6]. For decades following this, progress was slow and calculations were limited to very small systems. The field was characterized by a divide, which Charles Coulson famously categorized at the 1959 Boulder Conference as "group I (electronic computers) and group II (non-electronic computers)," or alternatively, "the *ab initio*-ists and the *a posteriori*-ists"

[16]. This period was defined by the challenge of computational expense, particularly the bottleneck of calculating multi-centre electron repulsion integrals over Slater-type orbitals [16].

The 1960s saw the development of semi-empirical methods like CNDO and the use of the Hückel method for conjugated systems [15] [6]. However, a significant cultural and technological shift was underway. The early and mid-1950s in the UK were marked by a belief among powerful scientific figures that "three or four digital computers would be quite enough for the nation's needs" [16]. This view became untenable by the 1960s, as demand for computing resources in universities and research establishments began to outstrip supply. The advent of transistor-based computers replaced valve-based machines, leading to increased reliability and diminished power requirements [16]. This technological evolution, coupled with the expansion of higher education, set the stage for a software revolution that would fundamentally change how quantum chemistry was performed.

## The Software Revolution of the 1970s

The early 1970s marked a definitive turning point with the introduction of efficient *ab initio* computer programs, including **ATMOL**, **Gaussian**, **IBMOL**, and **POLYAYTOM** [15] [6]. These programs dramatically accelerated the calculation of molecular orbitals, making *ab initio* methods more accessible and practical for a wider range of chemical problems. Of these four pioneering programs, only Gaussian, now massively expanded, remains in widespread use today, a testament to its foundational architecture and continuous development [15] [6].

The development of these programs was a direct response to the computational bottlenecks of the preceding era. A key breakthrough was the shift from Slater-Type Orbitals (STOs), which captured exponential decay accurately but were computationally expensive, to Gaussian-Type Orbitals (GTOs). GTOs required more basis functions but were significantly less computationally demanding for multi-centre molecular calculations [17]. This shift was central to the design of the new software.

Concurrent with these *ab initio* advances, the methods of molecular mechanics, such as the MM2 force field developed primarily by Norman Allinger, provided an alternative, empirical approach for studying very large molecules [15] [6]. This period of rapid methodological diversification solidified the identity of the field. The term "computational chemistry" itself can be found in the 1970 book *Computers and Their Role in the Physical Sciences* by Sidney Fernbach and Abraham Haskell Taub, which stated, "It seems, therefore, that 'computational chemistry' can finally be more and more of a reality" [15]. The *Journal of Computational Chemistry* was first published in 1980, formally cementing the name and identity of the discipline [15].

*Table 1: Pioneering Software Programs in Early Computational Chemistry*

| Program Name | Lead Developer/Institution | Primary Method | Key Feature | Historical Significance |
|---|---|---|---|---|
| **ATMOL** | Vic Saunders (Atlas Laboratory, UK) | *Ab Initio* (GTO) | Integral computation over contracted Gaussian orbitals [18]. | One of the first efficient *ab initio* programs; key to UK academic research [17]. |
| **Gaussian** | John Pople (Carnegie Mellon University, USA) | *Ab Initio* (GTO) | Hartree-Fock method calculations [15]. | The most enduring and massively expanded program from this era; Nobel Prize-associated [6]. |
| **IBMOL** | Not Specified | *Ab Initio* | Similar focus on accelerated MO calculations [15]. | One of the four original efficient programs; now obsolete. |
| **POLYAYTOM** | Not Specified | *Ab Initio* | Similar focus on accelerated MO calculations [15]. | One of the four original efficient programs; now obsolete. |
| **MIDIAT** | IBM SHARE Library | Semi-empirical (STO) | Diatomic molecular calculations [17]. | Exemplified the pre-revolutionary, more computationally expensive STO approach. |

## Technical Deep Dive: The ATMOL System

The **ATMOL** system exemplifies the technical sophistication achieved during this software revolution. Developed by **Vic Saunders**, it was a cornerstone of computational chemistry research in the United Kingdom. Saunders first created a program using Gaussian-Type Orbitals (GTOs) for the Manchester University Atlas and later joined the Atlas Laboratory in 1970, providing his ATMOL system for use by UK academics [17]. The program's core strength was its efficient computation of molecular integrals, which are the fundamental components of *ab initio* calculations.

The integral computation program within ATMOL, known as **INTEGW**, was capable of evaluating a comprehensive set of integrals essential for solving the molecular Schrödinger equation [18]:

- **Electron repulsion integrals**: Critical for modeling electron-electron interactions.
- **Nuclear attraction & Kinetic energy integrals**: One-electron integrals defining the core Hamiltonian.
- **Overlap integrals**: For characterizing the basis set.

- **Multipole moment integrals**: For analyzing the electronic distribution.

The technical architecture of INTEGW was designed for performance and flexibility. Key specifications included a capacity for up to 255 contracted orbitals and 1300 primitive orbitals, support for real spherical harmonics up to l=6 (i-orbitals), and a maximum of 200 atoms [18]. The program accepted input via a sequence of directives, allowing users to define the molecular geometry, basis set, and the specific integrals to be computed. The `GEOMETRY` directive, for instance, allowed for the input of Cartesian coordinates and nuclear charges, while the `MULTIPOLE` directive controlled the calculation of higher-order multipole moments [18]. This modular, directive-based approach provided researchers with a powerful and adaptable toolkit for investigating molecular systems.

*Table 2: Core Computational Methods in Early Ab Initio Programs*

| Method Category | Theoretical Basis | Key Approximation | Computational Cost | Typical System Size |
|---|---|---|---|---|
| **Hartree-Fock (HF)** | Solves Schrödinger equation by approximating electron-electron repulsion [15]. | Electron correlation is not specifically included; only its average effect is considered [15]. | High, but tractable for small systems. Increases with basis set size towards the "Hartree-Fock limit" [15]. | Up to ~40 electrons for high accuracy [15]. |
| **Density Functional Theory (DFT)** | Uses electron density instead of wavefunction [6]. | The functional for exchange-correlation energy is approximate [6]. | Lower than post-Hartree-Fock methods. | Molecules with "a few dozen electrons" [15]. |
| **Semi-Empirical Methods** | Simplified quantum mechanics (e.g., CNDO) [15]. | Parameterized using experimental data to avoid complex integrals [15]. | Low. | Large molecules [15]. |
| **Molecular Mechanics (MM)** | Classical mechanics [15]. | Molecules are treated as balls (atoms) and springs (bonds) [15]. | Very low. | Very large molecules (e.g., proteins) [15]. |

## Gaussian: The Enduring Legacy

The **Gaussian** program, developed under the leadership of **John Pople**, has had the most profound and enduring impact of the early software systems. Its development was driven by the goal of creating a general-purpose, efficient, and reliable tool for *ab initio* quantum chemistry. The program's ability to perform Hartree-Fock calculations with increasing accuracy as the basis set size grew was a key initial capability [15]. Gaussian's architecture, which allowed for the continuous incorporation of new theoretical methods and computational optimizations, is the primary reason for its longevity.

The historical significance of Gaussian and the theoretical framework it embodied was recognized with the highest scientific honor. In 1998, **John Pople** was awarded the Nobel Prize in Chemistry "for his development of computational methods in quantum chemistry" [6]. He shared this prize with **Walter Kohn**, who was honored "for his development of the density-functional theory," a method that would later become integral to the Gaussian suite and many other computational chemistry programs [6]. This Nobel Prize validated the entire field of computational chemistry and underscored the critical role of software like Gaussian in advancing chemical research. The program's continued evolution, incorporating methods beyond its original Hartree-Fock implementation, has ensured its place as a central tool in computational chemistry for over five decades.

## The Scientist's Toolkit: Research Reagent Solutions

The experimental practice of early computational chemistry relied on a suite of "research reagents"—the software, hardware, and theoretical components that enabled simulation.

*Table 3: Essential Research Reagents in Early Computational Chemistry*

| Tool / Reagent | Category | Function in the Research Process |
|---|---|---|
| **Gaussian-Type Orbitals (GTOs)** | Theoretical Basis Function | Approximated the shape of atomic orbitals with a Gaussian function, enabling faster computation of multi-centre integrals compared to Slater-Type Orbitals (STOs) [17]. |
| **Slater-Type Orbitals (STOs)** | Theoretical Basis Function | Provided a more accurate representation of atomic orbital decay but were computationally prohibitive for large molecules (e.g., in MIDIAT program) [17]. |
| **Basis Set** | Computational Input | A set of functions centered on a molecule's atoms, used to describe molecular orbitals via the Linear Combination of Atomic Orbitals (LCAO) ansatz [6]. The quality of the basis set directly impacts calculation accuracy. |

| Tool / Reagent | Category | Function in the Research Process |
|---|---|---|
| **Hartree-Fock Method** | Computational Algorithm | A fundamental *ab initio* method that calculates the wavefunction and energy of a system by approximating electron-electron repulsion [15]. Served as the starting point for more accurate calculations. |
| **Geometry Optimization** | Computational Protocol | An algorithmic process of determining the molecular structure (a stationary point) by finding a geometry where the derivative of the energy with respect to all nuclear displacements is zero [15]. |
| **Transistor-Based Computers** | Hardware Infrastructure | Provided the increased reliability and diminished power requirements necessary for the long, iterative calculations required for quantum chemistry, enabling the software revolution of the 1970s [16]. |

## Workflow and Signaling in Early Ab Initio Calculations

The process of performing an *ab initio* calculation with systems like ATMOL or Gaussian followed a structured workflow. This workflow involved translating a chemical problem into a series of computational steps, each dependent on the previous one. The following diagram visualizes this logical pathway and the critical flow of data between key components, from initial problem definition to the final interpretation of results.

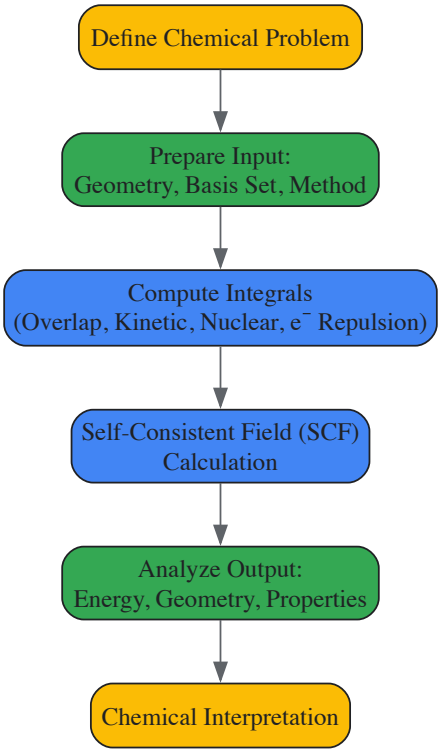


*Diagram 1: Logical workflow of an early ab initio calculation.*

The core computational kernel of this workflow, particularly within the ATMOL system, was the integral computation and SCF procedure. This was a highly iterative process that relied on the precise execution of sequential steps. The INTEGW module within ATMOL was responsible for the critical first step of generating the necessary integrals from the user-defined geometry and basis set. These integrals were then fed into the SCF process to solve for the molecular wavefunction. The following diagram details this specific computational signaling pathway.

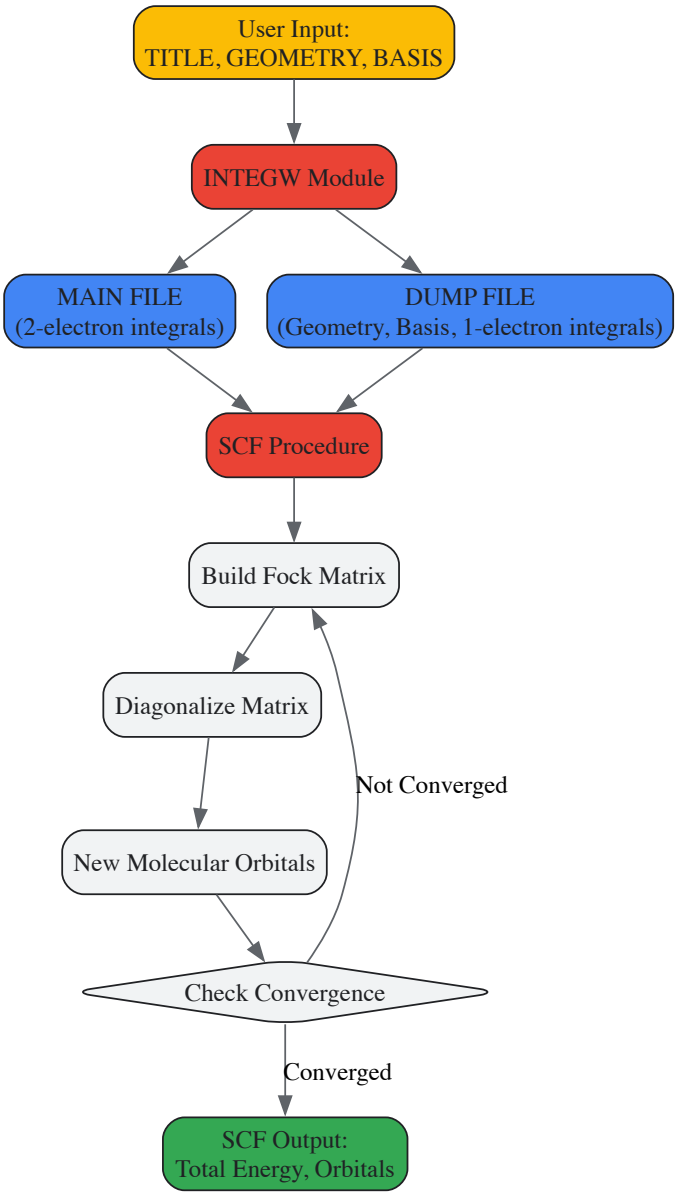


*Diagram 2: Computational signaling pathway in ATMOL's integral and SCF process.*

The emergence of **ATMOL**, **Gaussian**, and their contemporary systems in the early 1970s was a definitive software revolution that catalyzed the formation of computational chemistry as a distinct, indispensable discipline. This revolution was built upon a confluence of factors: the transition from Slater-type to Gaussian-type orbitals, the development of efficient algorithms for integral computation and self-consistent field procedures, and the increasing accessibility of transistor-based computing hardware. These programs provided the practical tools that allowed researchers to move beyond theoretical discussion to actual computation and prediction. The coining of the term "computational chemistry" and the launch of dedicated journals formalized this new field, which has since grown to underpin advancements in drug design, materials science, and catalysis. The legacy of this revolution endures, as modern machine learning force fields and high-throughput computational screening are direct descendants of the foundational work embodied in these pioneering software systems.

The Nobel Prize in Chemistry has historically served as a recognition of transformative methods that redefine scientific inquiry. The 1998 and 2013 awards mark two pivotal moments in the evolution of computational chemistry, honoring foundational theories that enabled the accurate simulation of matter across scales. The 1998 prize awarded to Walter Kohn and John A. Pople for the development of Density Functional Theory (DFT) and computational methods in quantum chemistry, provided a practical framework for investigating electronic structure. Fifteen years later, the 2013 prize to Martin Karplus, Michael Levitt, and Arieh Warshel for "the development of multiscale models for complex chemical systems" offered a strategic solution for modeling biological macromolecules. Together, these methodological pillars have fundamentally reshaped modern chemical research, from drug discovery to materials science, by bridging the quantum and classical worlds through computational power and theoretical ingenuity.

## The 1998 Nobel Prize: Density Functional Theory and the Quantum Revolution

### Theoretical Foundations and Core Principles

The 1998 Nobel Prize recognized work that made quantum mechanical calculations applicable to real chemical systems. Walter Kohn's contribution, Density Functional Theory, originated from the Hohenberg-Kohn theorems, which established that all ground-state properties of a many-electron system are uniquely determined by its electron density n(r) [19]. This represented a profound simplification, reducing the problem from dealing with a 3N-dimensional wavefunction (for N electrons) to a 3-dimensional electron density.

The subsequent Kohn-Sham equations introduced a practical computational scheme by replacing the original interacting system of electrons with an auxiliary non-interacting system moving in an effective potential [19]. This potential, Veff, contains the external potential, the classical Coulomb interaction, and the exchange-correlation potential, which encapsulates all quantum mechanical many-body effects. The central challenge of DFT—and the focus of ongoing research—is the approximation of this unknown exchange-correlation functional, with the Local Density Approximation (LDA) and Generalized Gradient Approximation (GGA) representing historically significant approaches.

### Key Methodological Developments and Experimental Protocols

John Pople's contribution was the systematic development of computational quantum chemistry methods, embodied in the GAUSSIAN program suite. His work provided a framework for increasingly accurate approximations to the Schrödinger equation:

- **Hartree-Fock (HF) Method**: The foundational wavefunction-based approach that treats electron exchange exactly but neglects electron correlation.
- **Post-Hartree-Fock Methods**: Configuration Interaction (CI), Møller-Plesset Perturbation Theory (MP2, MP4), and Coupled Cluster (CCSD(T)) methods that systematically incorporate electron correlation effects at increasing computational cost.
- **Semi-empirical Methods**: Intermediate approaches that parameterize certain integrals using experimental data to enable treatment of larger systems.

*Table 1: Comparative Analysis of Quantum Chemical Methods Honored in 1998*

| Method | Theoretical Basis | Key Approximation | Typical Application Scope | Computational Scaling |
|---|---|---|---|---|
| **Density Functional Theory (DFT)** | Hohenberg-Kohn theorems | Exchange-correlation functional | Molecules, solids, surfaces (100s of atoms) | $N^3$ (with system size N) |
| **Hartree-Fock (HF)** | Wavefunction theory | Mean-field, no correlation | Small molecules (tens of atoms) | $N^4$ |
| **MP2 Perturbation Theory** | Rayleigh-Schrödinger perturbation | Truncated at 2nd order | Medium molecules (50-100 atoms) | $N^5$ |
| **Coupled Cluster (CCSD(T))** | Exponential wavefunction ansatz | Limited excitations | Accurate small molecules (<50 atoms) | $N^7$ |

The typical computational workflow for these methods involves: (1) molecular structure specification, (2) geometry optimization to locate energy minima, (3) frequency calculation to confirm stationary points, and (4) property calculation (reaction energies, spectroscopic parameters, etc.). For transition state characterization, additional protocols like synchronous transit or eigenvector-following methods are employed.

## The 2013 Nobel Prize: Multiscale Models for Biological Complexity

### The Multiscale Challenge in Biomolecular Systems

Biomolecular systems operate across disparate spatial and temporal scales, as highlighted in *Table 2*. Electronic rearrangements during bond formation occur at femtosecond timescales, while large-scale conformational changes in proteins can require milliseconds to seconds. A unified model using a single spatial and temporal resolution cannot capture this complexity [20].

*Table 2: Characteristic Scales in Biomolecular Processes*

| Biological Process | Spatial Scale | Temporal Scale | Critical Motions |
|---|---|---|---|
| **Enzyme Catalysis** | Active site (Å) to protein matrix (nm) | Femtoseconds to milliseconds | Electron rearrangement, conformational change, substrate diffusion |
| **Protein Folding** | Amino acids (Å) to full protein (nm) | Microseconds to seconds | Bond rotation, secondary structure formation, global compaction |
| **Membrane Remodeling** | Lipid groups (Å) to membrane curvature (μm) | Nanoseconds to seconds | Lipid rearrangement, protein oligomerization, membrane bending |

The 2013 Nobel laureates developed the conceptual and methodological framework to address this multiscale challenge. Their work established two complementary strategies: combined Quantum Mechanics/Molecular Mechanics (QM/MM) for incorporating electronic structure into biological environments, and coarse-graining methods for accessing longer timescales.

#### Foundational Methodologies: QM/MM and Coarse-Graining

The QM/MM approach, first implemented in Warshel and Levitt's seminal 1976 study of lysozyme [21] [20], partitions the system into two regions: a small chemically active region treated quantum mechanically (e.g., enzyme active site), and the remainder of the system treated with molecular mechanics. The total energy of the system is expressed as:

Etotal = EQM(QM region) + EMM(MM region) + EQM/MM(boundary)

The QM/MM boundary requires careful treatment, particularly when it severs covalent bonds. Popular solutions include the link-atom approach, where hydrogen atoms cap the QM region, and the pseudo-bond approach, which uses modified boundary atoms.

Coarse-graining methods, pioneered in Levitt and Warshel's 1975 protein folding simulations of BPTI [21], reduce computational complexity by representing groups of atoms as single interaction sites or "beads." This simplification allows simulations of larger systems and longer timescales by effectively freezing fast internal motions and focusing on collective degrees of freedom.

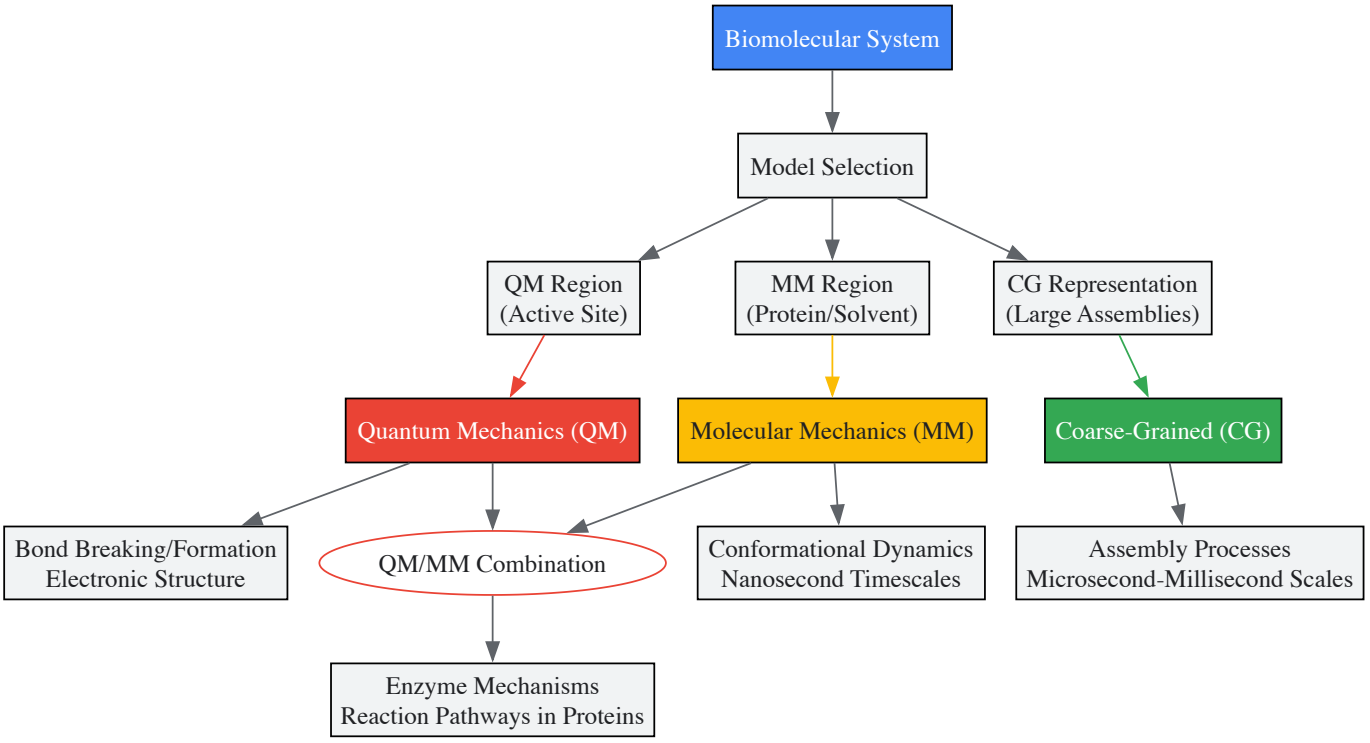


*Diagram 1: Multiscale Modeling Decision Workflow (Max 760px width)*

## The Scientist's Toolkit: Essential Research Reagents and Computational Materials

#### Software and Force Fields: The Computational Reagent Suite

*Table 3: Essential Computational Tools for Multiscale Modeling*

| Tool Category | Specific Examples | Function | Typical Application |
|---|---|---|---|
| **Quantum Chemistry Software** | Gaussian, NWChem, ORCA | Electronic structure calculation | Reaction mechanism analysis, spectroscopic property prediction |
| **Molecular Mechanics Force Fields** | CHARMM, AMBER, OPLS, GROMOS | Empirical potential energy functions | Protein dynamics, ligand binding, conformational sampling |
| **QM/MM Packages** | Q-Chem/CHARMM, ChemShell | Hybrid quantum-classical simulations | Enzyme catalysis, photochemical processes in proteins |
| **Coarse-Grained Force Fields** | MARTINI, SIRAH | Reduced-resolution potentials | Membrane remodeling, protein-protein association, long-timescale dynamics |

| Tool Category | Specific Examples | Function | Typical Application |
|---|---|---|---|
| **Analysis & Visualization** | VMD, PyMOL, MDAnalysis | Trajectory analysis and structure visualization | Quantifying simulation results, figure generation |

The consistent force field (CFF) developed in the Lifson group, with contributions from Warshel and Levitt, established the functional form still used in modern biomolecular force fields like CHARMM (developed by Karplus's group) and AMBER [21] [22]. These force fields describe the potential energy of a system as a sum of bonded terms (bond stretching, angle bending, torsional rotations) and non-bonded terms (van der Waals interactions, electrostatics).

### Experimental Protocols for Multiscale Simulations

A typical QM/MM investigation of an enzymatic reaction follows this methodological sequence:

- **System Preparation**: Obtain initial coordinates from protein data bank, add hydrogen atoms, solvate in water box, add counterions for neutrality.
- **Equilibration**: Perform molecular dynamics (MD) simulation using MM force field to relax the system around the crystal structure.
- **QM Region Selection**: Identify residues and substrates directly involved in chemical transformation (typically 50-150 atoms).
- **Boundary Treatment**: Implement link atoms or similar approaches to handle covalent bonds between QM and MM regions.
- **Reaction Path Sampling**: Use methods like umbrella sampling or metadynamics to map the potential energy surface along defined reaction coordinates.
- **Energy Validation**: Compare calculated activation barriers and reaction energies with experimental kinetics data where available.

For coarse-grained simulations, the protocol involves:

- **Mapping Resolution**: Define how groups of atoms (e.g., amino acid side chains) are represented by single beads.
- **Parameterization**: Derive effective interactions between beads to reproduce target properties from all-atom simulations or experimental data.
- **Sampling Enhancement**: Utilize extended simulation timescales (microseconds-milliseconds) to observe large-scale conformational changes.
- **Backmapping**: Develop protocols to reconstruct all-atom details from coarse-grained trajectories for detailed analysis.

## Lasting Impact and Contemporary Applications

### Transformation of Drug Discovery pipelines

The methodologies recognized by these Nobel prizes have become embedded in modern drug discovery. DFT calculations provide crucial insights into drug-metabolizing enzyme mechanisms, predict metabolite structures, and guide the design of enzyme inhibitors. The QM/MM approach has been particularly transformative for understanding antibiotic resistance mechanisms, such as the function of β-lactamases, enabling the rational design of inhibitors that circumvent existing resistance.

Virtual screening protocols now routinely employ molecular mechanics-based docking supplemented by QM-refined scoring functions for lead optimization. These approaches significantly reduce the experimental screening burden by prioritizing compounds with favorable predicted binding affinities.

### Materials Science and Industrial Applications

Beyond biological applications, DFT has revolutionized materials design by enabling the prediction of electronic, magnetic, and mechanical properties before synthesis. Battery technology has particularly benefited through the computational screening of electrode materials and ion transport mechanisms. The development of metal-organic frameworks (MOFs) for gas storage and separation—recognized by the 2025 Nobel Prize in Chemistry—relied heavily on DFT calculations for predicting gas adsorption properties and framework stability [23].

Multiscale modeling approaches have been extended to complex materials systems, combining quantum mechanical accuracy for chemical reactions with mesoscale models for microstructure evolution. This has enabled the design of alloys, polymers, and composites with tailored properties for specific industrial applications.

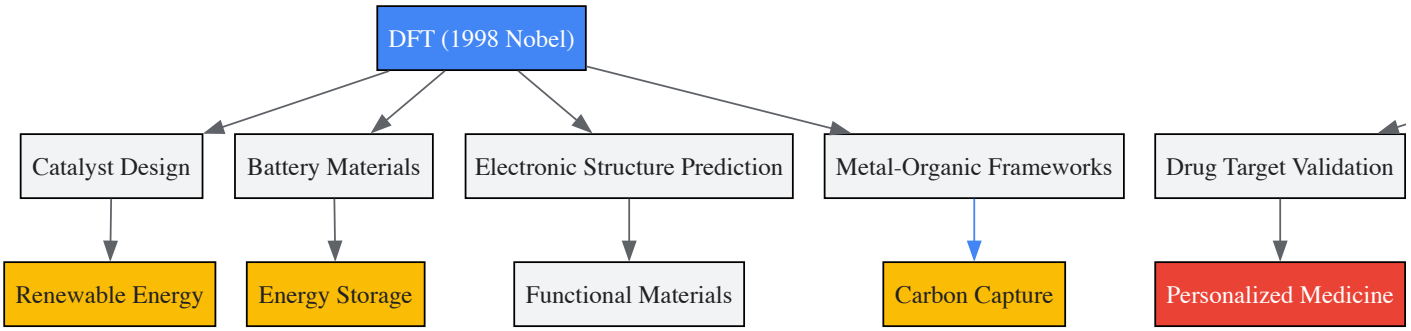


*Diagram 2: Scientific and Technological Impact of Nobel-Recognized Methods (Max 760px width)*

The Nobel Prizes of 1998 and 2013 represent complementary approaches to a fundamental challenge in theoretical chemistry: how to faithfully model chemical phenomena without prohibitive computational cost. DFT addressed this by simplifying the fundamental description of electronic structure, while multiscale modeling provided a philosophical and practical framework for allocating computational resources where they are most needed.

The ongoing evolution of these fields continues to address their limitations. For DFT, development of more accurate exchange-correlation functionals, particularly for dispersion interactions and excited states, remains an active research area. For multiscale modeling, seamless integration between scales and adaptive resolution techniques represent the current frontier. Machine learning approaches are now augmenting both paradigms, with neural network potentials offering quantum-level accuracy at classical computational cost.

These methodological advances, rooted in the work of the Nobel laureates, have established computational chemistry as an equal partner to experimental approaches in the scientific enterprise. As computing power continues to grow alongside theoretical innovations, the multiscale, multiphysics modeling of complete cellular environments—once a distant dream—is becoming an achievable reality that will further transform biological discovery and therapeutic intervention.

## The Computational Toolbox: Core Methods and Their Transformative Real-World Applications

The field of computational chemistry has undergone a profound transformation, evolving from simple mechanical approximations to sophisticated computer simulations that provide atom-level insights into molecular behavior. This evolution is characterized by an ongoing effort to balance two competing demands: the rigorous inclusion of physical effects—from electron correlation to relativistic corrections—and the associated computational cost [24]. The foundational theories of classical mechanics, quantum mechanics, and electromagnetism have been systematically integrated into computational methods, each contributing essential concepts while introducing inherent approximations [24]. This guide examines three cornerstone methodologies—ab initio quantum chemistry, Density Functional Theory (DFT), and Molecular Mechanics (MM)—within this historical context, analyzing their respective positions in the accuracy-efficiency trade-off that has long defined the field.

The journey began with ab initio quantum mechanical techniques that derive molecular properties directly from physical principles, independent of empirical data [25]. Hartree-Fock theory and its post-Hartree-Fock extensions established a rigorous basis for electronic structure determination, though their computational demands constrained their application [25]. The advent of Density Functional Theory (DFT) provided a more computationally feasible alternative, offering a favorable balance between accuracy and efficiency that broadened quantum chemical modeling accessibility [25]. Concurrently, Molecular Mechanics (force fields) emerged as an efficient approach for modeling structural and energetic properties of large systems, albeit without explicit electron treatment [25]. Recent machine learning (ML) advancements are now reshaping this landscape, with neural network potentials (NNPs) demonstrating exceptional capabilities in modeling complex chemical systems at significantly reduced computational costs while maintaining quantum-level accuracy [26] [27] [28].

### Theoretical Foundations and Historical Development

#### The Quantum Mechanical Basis

Ab initio quantum chemistry serves as the theoretical bedrock of computational chemistry, providing a rigorous framework for understanding molecular structure, reactivity, and properties at the atomic level [25]. The field's foundation rests on the molecular Hamiltonian established through the synergy of quantum mechanics and classical electromagnetism [24]. The critical Born-Oppenheimer approximation, which separates nuclear and electronic motion, enables practical computation of molecular wavefunctions [24]. Thermodynamics and statistical mechanics provide the essential link between microscopic quantum states and macroscopic observables via the partition function, bridging quantum calculations with measurable properties [24].

The computational chemistry landscape has been further refined through mandatory incorporation of relativity for heavy elements, governed by the Dirac equation, and the formal power of Quantum Field Theory, which provides the second quantization formalism underpinning high-accuracy

methods like Coupled Cluster theory [24]. The ongoing evolution of ab initio methods represents a systematic effort to replace convenience-driven classical approximations with rigorous, unified physical theories, thereby extending the domain of first-principles prediction [24].

### Methodological Lineage

The historical development of computational methodologies reveals a clear trajectory toward greater accuracy and applicability. Early quantum chemical methods included:

- **Hartree-Fock (HF) Method**: One of the earliest quantum chemical models that approximates electrons as independent particles moving in an averaged electrostatic field produced by other electrons [25]. Although HF is widely used as a reference for more sophisticated techniques, its failure to account for electron correlation limits its predictive accuracy, particularly for interaction energies and bond dissociation [25].
- **Post-Hartree-Fock Methods**: Including Møller-Plesset perturbation theory (MP2), Configuration Interaction (CI), and Coupled Cluster (CC) theory, these approaches address electron correlation directly and offer greater accuracy for various molecular properties [25]. Among these, the Coupled Cluster with Single, Double, and perturbative Triple excitations (CCSD(T)) method is widely regarded as the benchmark for precision in quantum chemistry [25].
- **Density Functional Theory (DFT)**: Developed as a transformative alternative, DFT shifts the focus from wavefunctions to electron density, thereby reducing computational demands while incorporating electron correlation through exchange-correlation (XC) functionals [25] [29]. Walter Kohn's pioneering work earned him the 1998 Nobel Prize in Chemistry and made quantum mechanical calculations accessible for medium to large molecular systems [27].
- **Molecular Mechanics (Force Fields)**: Classical approaches that model atoms as spheres and bonds as springs, using classical physics rather than quantum mechanics to describe molecular interactions. These methods enabled the simulation of large biomolecular systems that were computationally prohibitive for quantum methods [25].

### Ab Initio Quantum Chemistry Methods

Ab initio ("from first principles") methods solve the electronic Schrödinger equation without empirical parameters, relying solely on physical constants and the system composition. The accuracy hierarchy progresses from Hartree-Fock to increasingly sophisticated correlation methods.

*Table 1: Ab Initio Quantum Chemistry Methods*

| Method | Theoretical Foundation | Electron Correlation Treatment | Computational Scaling | Typical System Size |
|---|---|---|---|---|
| **Hartree-Fock (HF)** | Approximates electrons as independent particles in averaged field | None | $O(N^4)$ | Up to 100 atoms |
| **Møller-Plesset (MP2)** | Perturbation theory to 2nd order | Approximate | $O(N^5)$ | Up to 50 atoms |
| **Coupled Cluster Singles, Doubles (CCSD)** | Exponential cluster operator | High accuracy | $O(N^6)$ | Up to 20 atoms |
| **CCSD with Perturbative Triples (CCSD(T))** | Gold standard for molecular energies | Near-chemical accuracy | $O(N^7)$ | Up to 10 atoms |
| **Complete Active Space SCF (CASSCF)** | Multi-configurational self-consistent field | Strong correlation | Exponential | Very small active sites |

Hartree-Fock theory represents the starting point for most ab initio calculations, providing reasonable structures but inadequate accuracy for many chemical properties due to its neglect of electron correlation. Post-Hartree-Fock methods systematically introduce electron correlation, with CCSD(T) achieving remarkable accuracy but at prohibitive computational cost that scales as $O(N^7)$, where N represents system size [25]. This steep scaling traditionally limited CCSD(T) applications to molecules with approximately 10 atoms [27].

Recent advances are pushing these boundaries. For instance, MIT researchers have developed a "multi-task electronic Hamiltonian network" (MEHnet) that leverages a graph neural network architecture trained on CCSD(T) data [27]. This approach enables predictions of multiple electronic properties with CCSD(T)-level accuracy for systems containing thousands of atoms, dramatically expanding the applicability of high-accuracy quantum chemistry [27].

### Density Functional Theory (DFT)

DFT revolutionized computational chemistry by recasting the N-electron problem into a functional of electron density, dramatically reducing computational complexity while maintaining quantum mechanical rigor. The Hohenberg-Kohn theorems established that all ground-state properties

are uniquely determined by the electron density, reducing the problem from 3N variables to just three spatial coordinates [27] [29].

The accuracy of DFT calculations depends critically on the exchange-correlation (XC) functional, which describes how electrons interact with each other following quantum mechanical rules [29]. The quest for the universal XC functional represents one of the central challenges in computational chemistry, with current implementations relying on various approximations:

*Table 2: Density Functional Theory Approximations*

| Functional Type | Representative Examples | Accuracy Range | Strengths | Limitations |
|---|---|---|---|---|
| **Local Density Approximation (LDA)** | SVWN | 5-10% error | Simple, efficient | Poor for molecules |
| **Generalized Gradient Approximation (GGA)** | PBE, BLYP | 3-5% error | Good structures | Medium accuracy |
| **Meta-GGA** | TPSS, SCAN | 2-4% error | Improved properties | More expensive |
| **Hybrid** | B3LYP, PBE0 | 1-3% error | Good overall | Costly for large systems |
| **Double Hybrid** | B2PLYP, DSD-PBEP86 | Near-CCSD(T) | High accuracy | Very expensive |

While DFT has become the workhorse of quantum chemistry, its reliability can diminish for systems involving strong correlation, dispersion interactions, or complex transition structures [25]. Recent machine learning approaches are addressing these limitations. Researchers at the University of Michigan developed an ML-based method that trains on quantum many-body results to discover more universal XC functionals [30] [29]. By including potentials that describe how energy changes at each point in space, their model achieves third-rung DFT accuracy at second-rung computational cost, representing a significant advancement in functional development [30].

**Molecular Mechanics (Force Fields)**

Molecular Mechanics employs classical physics to model molecular systems, representing atoms as spheres and bonds as springs. Unlike quantum methods, MM does not explicitly treat electrons, instead relying on parameterized functions to describe potential energy surfaces. This approach enables simulation of very large systems (proteins, nucleic acids, materials) over extended timescales.

The general form of a molecular mechanics force field includes:

[ E{\text{total}} = E{\text{bond}} + E{\text{angle}} + E{\text{torsion}} + E{\text{vdW}} + E{\text{electrostatic}} ]

Where bond and angle terms are typically harmonic potentials, torsions use cosine expansions, and nonbonded interactions employ Lennard-Jones and Coulomb potentials.

*Table 3: Molecular Mechanics Force Field Types*

| Force Field Type | Representative Examples | Parameterization Approach | Applications |
|---|---|---|---|
| **Classical Biomolecular** | AMBER, CHARMM, OPLS | Fitted to QM and experimental data | Proteins, nucleic acids, lipids |
| **Classical General** | MMFF, UFF | Rule-based parameters | Drug-like molecules, materials |
| **Reactive** | ReaxFF | Bond-order formalism | Chemical reactions, combustion |
| **Machine Learning** | ANI, EMFF-2025, DPA-2-Drug | Neural networks trained on QM data | Diverse chemical space with QM accuracy |

Traditional force fields struggle to accurately describe bond formation and breaking processes and typically require reparameterization for specific systems [26]. The ReaxFF model addresses this limitation through bond-order-dependent polarization charges to model both reactive and non-reactive atomic interactions [26]. However, despite its success in numerous applications, ReaxFF still struggles to achieve the accuracy of density functional theory in describing reaction potential energy surfaces [26].

## Quantitative Comparison: Accuracy vs. Computational Cost

The fundamental trade-off in computational chemistry involves balancing methodological accuracy against computational expense. This relationship dictates method selection for specific applications and system sizes.

*Table 4: Comprehensive Method Comparison for Molecular Energy Calculations*

| Method | Accuracy (kcal/mol) | Computational Scaling | Time for 50 atoms | Maximum Practical System | Key Applications |
|---|---|---|---|---|---|
| **Molecular Mechanics** | 5-20 | $O(N^2)$ | Seconds | Millions of atoms | Protein folding, materials modeling |
| **Density Functional Theory** | 2-10 | $O(N^3)$ | Hours | Thousands of atoms | Catalysis, materials design, spectroscopy |
| **Hartree-Fock** | 10-50 | $O(N^4)$ | Days | Hundreds of atoms | Initial guess for correlated methods |
| **MP2** | 2-5 | $O(N^5)$ | Weeks | Tens of atoms | Noncovalent interactions |
| **CCSD(T)** | 0.1-1 | $O(N^7)$ | Months | ~10 atoms | Benchmark accuracy, small molecules |
| **Machine Learning Potentials** | 0.5-2 | $O(N)$ | Minutes | Thousands of atoms | Complex reactions, drug discovery |

The accuracy hierarchy clearly demonstrates the cost of achieving chemical accuracy (~1 kcal/mol). While CCSD(T) provides benchmark quality, its $O(N^7)$ scaling renders it impractical for systems beyond approximately 10 atoms [27]. DFT occupies a crucial middle ground with $O(N^3)$ scaling, enabling treatment of hundreds to thousands of atoms with reasonable accuracy for many chemical properties [25].

Machine learning potentials are dramatically reshaping this landscape. Neural network potentials (NNPs) like EMFF-2025 can achieve DFT-level accuracy while being "more efficient than traditional force fields and DFT calculations" for certain applications [26]. Similarly, the DPA-2-Drug model demonstrates "chemical accuracy compared to our reference DFT calculations" while maintaining computational efficiency that enables simulation of drug-like molecules containing 20-70 heavy atoms [28]. These ML approaches can improve computational efficiency by "3 to 4 orders of magnitude" compared to direct quantum chemical calculations [28].

## Emerging Paradigms: Machine Learning and Multiscale Modeling

### Neural Network Potentials and AI-Driven Discovery

Machine learning interatomic potentials represent a paradigm shift in computational chemistry, overcoming the long-standing trade-off between computational accuracy and efficiency [26]. Graph neural network-based approaches, such as ViSNet and Equiformer, effectively enhance accuracy and extrapolation capabilities by incorporating physical symmetries such as translation, rotation, and periodicity [26]. The Deep Potential (DP) scheme has shown exceptional capabilities in modeling isolated molecules, multi-body clusters, and solid materials [26].

Recent studies demonstrate the remarkable capabilities of these approaches:

- **EMFF-2025**: A general neural network potential for energetic materials with C, H, N, and O elements that achieves DFT-level accuracy in predicting structures, mechanical properties, and decomposition characteristics while significantly reducing computational costs [26]. The model leverages transfer learning with minimal data from DFT calculations, demonstrating surprising insights such as similar high-temperature decomposition mechanisms across most high-energy materials [26].

- **MEHnet**: MIT's Multi-task Electronic Hamiltonian network utilizes an E(3)-equivariant graph neural network architecture trained on CCSD(T) data to predict multiple electronic properties simultaneously, including dipole and quadrupole moments, electronic polarizability, and optical excitation gaps [27]. This approach enables "handling thousands of atoms and, eventually, perhaps tens of thousands" with CCSD(T)-level accuracy [27].

- **DPA-2-Drug**: A deep learning potential with attention mechanism designed for drug-like molecules containing H, C, N, O, S, F, Cl, and P elements [28]. The model achieves chemical accuracy comparable to reference DFT calculations at the ωB97XD/6-31G level while maintaining computational efficiency that enables large-scale molecular dynamics simulations [28].

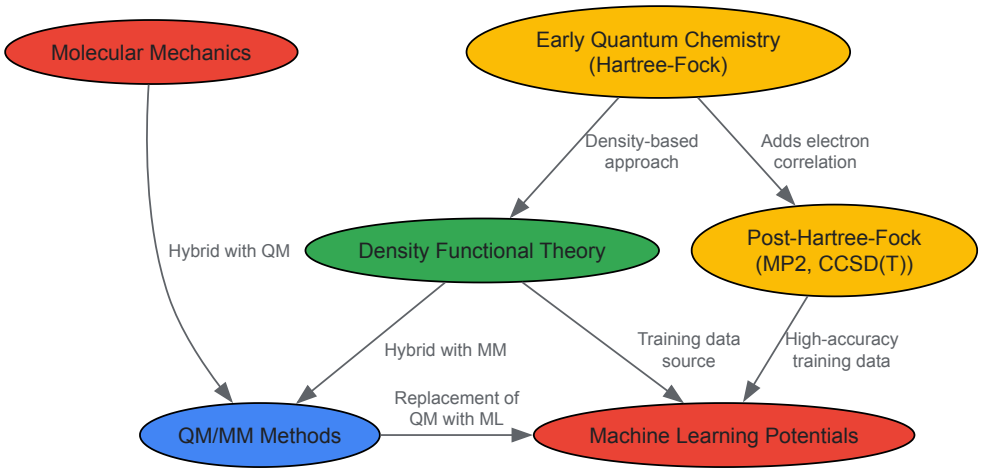


*Computational Methodology Evolution*

### Hybrid and Multiscale Approaches

The integration of different methodologies through hybrid schemes represents another significant advancement. The traditional QM/MM approach divides systems into quantum mechanical and molecular mechanical regions, enabling accurate modeling of reactive centers within large biomolecular or materials environments [25]. This paradigm is now evolving into ML/MM methods, where machine learning potentials replace the quantum description of the active region [31].

Hybrid ML/MM methods employ three primary coupling strategies:

- **Mechanical Embedding (ME)**: ML regions interact with fixed MM charges via classical electrostatics [31]
- **Polarization-Corrected Mechanical Embedding (PCME)**: A vacuum-trained ML potential is supplemented post hoc with electrostatic corrections, preserving transferability while approximating environment effects [31]
- **Environment-Integrated Embedding (EIE)**: ML potentials are trained with explicit inclusion of MM-derived fields, enhancing accuracy but requiring specialized data [31]

These approaches achieve "near-QM/MM fidelity at a fraction of the computational cost, enabling routine simulation of reaction mechanisms, vibrational spectra, and binding free energies in complex biological or condensed-phase environments" [31].

## Experimental Protocols and Validation Frameworks

### Benchmarking Methodological Accuracy

Rigorous validation against experimental data and high-level theoretical benchmarks remains essential for assessing computational methodologies. Standard protocols include:

**Torsion Profile Validation**: Accurate prediction of torsional potential energy surfaces (PES) is critical for conformational analysis in drug discovery. The DPA-2-Drug model was validated using three established datasets: Genentech (62 molecules), Biaryl drug fragments (88 molecules), and TorsionNet-500 (500 molecules) [28]. For each molecule, conformations were generated by rotating single bonds in 5°-15° increments, with constrained geometry optimizations performed at specific torsion angles [28].

**Molecular Dynamics Stability Testing**: High-temperature MD simulations (e.g., at 700 K) test model stability by exploring wider configurational spaces than encountered in practical applications [28]. The EMFF-2025 model demonstrated strong predictions across wide temperature ranges, with mean absolute errors (MAE) for energy predominantly within ±0.1 eV/atom and forces mainly within ±2 eV/Å [26].

**Neural Network Potential Training**: The EMFF-2025 model was developed using a transfer learning strategy based on the pre-trained DP-CHNO-2024 model [26]. The training incorporated "a small amount of new training data from structures not included in the existing database through the DP-GEN process" [26], demonstrating that accurate general-purpose NNPs can be built with minimal additional DFT calculations.

### The Computational Chemist's Toolkit

Modern computational chemistry relies on specialized software and resources that implement the methodologies discussed:

*Table 5: Essential Computational Resources and Applications*

| Tool Category | Representative Software | Primary Method | Typical Applications |
|---|---|---|---|
| **Ab Initio Packages** | Gaussian, Q-Chem, CFOUR | HF, MP2, CCSD(T) | Benchmark calculations, spectroscopy |
| **DFT Platforms** | VASP, Quantum ESPRESSO, GPAW | Density Functional Theory | Materials design, surface chemistry |
| **Classical MD Engines** | GROMACS, AMBER, LAMMPS | Molecular Mechanics | Biomolecular simulation, materials |
| **Machine Learning Potentials** | DeepMD, ANI, SchNet | Neural Network Potentials | Reactive chemistry, drug discovery |
| **Multiscale Frameworks** | CHARMM/NAMD, AMBER | QM/MM, ML/MM | Enzyme mechanisms, spectroscopy |

The integration of AI-powered interfaces is lowering barriers to computational chemistry. Development of autonomous agents like "El Agente" demonstrates the trend toward "democratizing access to computational chemistry tools" through natural language interfaces [32]. These developments are redefining the computational chemist's role, potentially leading to "sustainable, autonomous scientific discovery" [32].

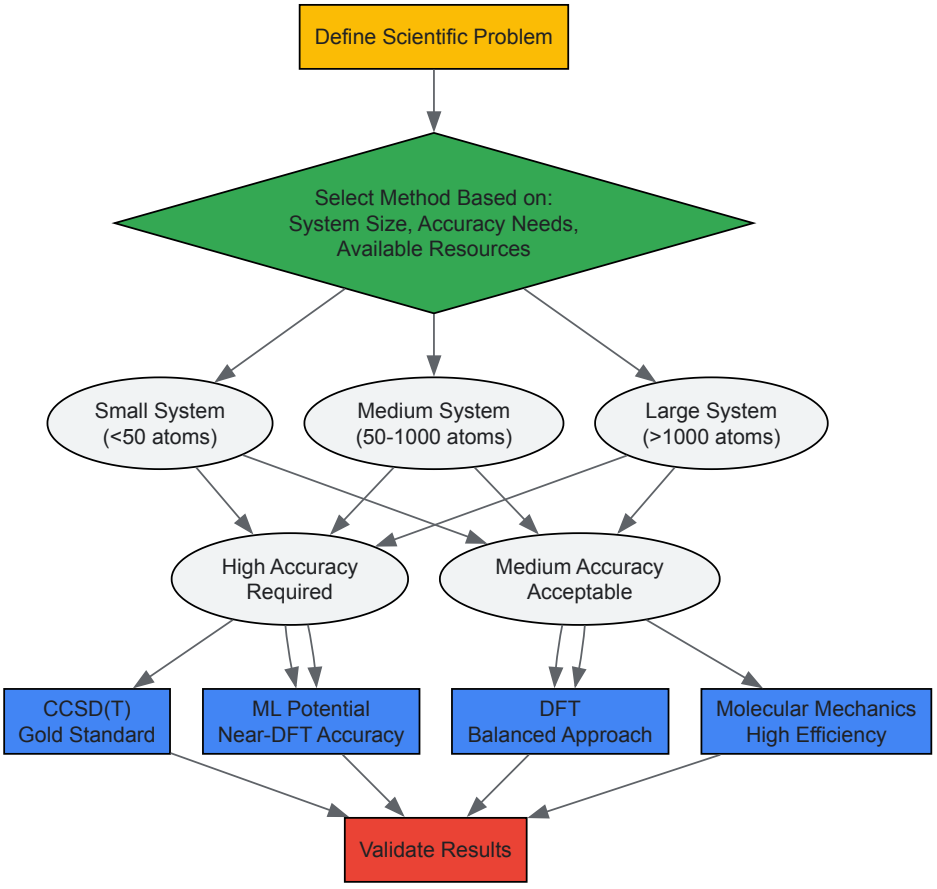


*Computational Method Selection Workflow*

The evolution of computational chemistry methodologies reveals a clear trajectory toward closing the gap between accuracy and efficiency. While traditional methods maintain their importance for specific applications, machine learning approaches are dramatically reshaping the landscape. Neural network potentials can now achieve DFT-level accuracy while being "more efficient than traditional force fields and DFT calculations" [26], sometimes providing "semi-quantitative property predictions" [26] that accelerate materials discovery.

Future developments will likely focus on several key areas:

- **Expanding Elemental Coverage**: Current efforts aim to "cover the whole periodic table with CCSD(T)-level accuracy, but at lower computational cost than DFT" [27], enabling solutions to "a wide range of problems in chemistry, biology, and materials science" [27].
- **Improved Multiscale Coupling**: ML/MM methods will continue to evolve beyond traditional QM/MM approaches, with enhanced strategies for coupling ML and MM regions through mechanical embedding, polarization corrections, and environment-integrated training [31].
- **Autonomous Discovery Systems**: AI-powered agents and automated workflows will lower barriers to computational chemistry, potentially leading to "sustainable, autonomous scientific discovery" [32] while reducing human-computer interaction barriers.
- **Methodological Unification**: The distinction between physical theory-based methods and data-driven approaches is blurring, with hybrid models that leverage physics-based approximations and data-driven corrections becoming increasingly prevalent [25].

As these trends continue, computational chemistry will further solidify its role as an indispensable partner to experimental science, enabling predictive modeling of increasingly complex chemical systems with unprecedented accuracy and efficiency.

The traditional drug discovery paradigm has long been characterized by formidable challenges, including lengthy development cycles that typically span over 12 years, prohibitive costs exceeding $2.5 billion per approved drug, and high preclinical trial failure rates where clinical trial success probabilities decline precipitously from Phase I (52%) to Phase II (28.9%), culminating in an overall success rate of merely 8.1% [33]. Global efforts have intensified to address these persistent inefficiency challenges, focusing on diversifying therapeutic targets to overcome the limitations of traditional approaches [33]. This landscape has catalyzed a paradigm shift toward computational molecular modeling, which enables the precise simulation of receptor-ligand interactions and optimization of lead compounds [33]. The rise of computational chemistry, evolving from early quantum mechanical calculations in the 1920s to sophisticated artificial intelligence (AI) algorithms today, has fundamentally transformed pharmaceutical research [6] [34].

Computational chemistry emerged as a distinct discipline following the Second World War, as electronic computers became available for general scientific use [34]. The field's foundations trace back to 1927, when Walter Heitler and Fritz London performed the first theoretical chemistry calculations using valence bond theory [6]. With the development of efficient computer technology in the 1940s, solutions to elaborate wave equations for complex atomic systems became a realizable objective [6]. The subsequent decades witnessed exponential growth in computational capability, evolving from calculations on 1- and 2-atom systems in 1928, to 2- to 5-atom systems in 1970, to present programs that produce useful quantitative results for molecules with 10 to 20 atoms [34]. This evolution has established computational chemistry as an indispensable tool in modern drug discovery, creating a sophisticated framework for virtual screening, lead optimization, and toxicity prediction that significantly accelerates the identification and development of therapeutic compounds.

## Historical Evolution of Computational Methods

The development of computational chemistry represents a continuous journey of methodological refinement, marked by key transitions from fundamental theoretical principles to practical applications in drug discovery. This evolution has occurred through distinct phases, each building upon previous advancements while introducing novel capabilities for molecular analysis.

### The Quantum Mechanical Foundation

The theoretical underpinnings of computational chemistry emerged from revolutionary developments in quantum mechanics during the early 20th century. The seminal work of Walter Heitler and Fritz London in 1927, who applied valence bond theory to the hydrogen molecule, established that solutions to the Schrödinger equation could quantitatively reproduce experimentally observed features of simple systems [6] [34]. The time-independent Schrödinger equation, $H\Psi = E\Psi$, where H represents the Hamiltonian operator, $\Psi$ represents the wavefunction, and E represents the energy of the system, formed the foundational framework for understanding molecular behavior at the quantum level [35]. These early verification studies demonstrated that quantum mechanics could accurately describe chemical systems, though exact solutions remained computationally intractable for all but the simplest molecules.

The post-World War II period witnessed significant methodological advances that made quantum chemistry increasingly practical. In the 1950s, the first semi-empirical atomic orbital calculations were performed, and Clemens C. J. Roothaan's 1951 paper on the Linear Combination of Atomic Orbitals Molecular Orbitals (LCAO MO) approach marked a significant advancement [6]. The first *ab initio* Hartree-Fock method calculations on diatomic molecules were performed in 1956 at MIT using a basis set of Slater orbitals [6]. The Hartree-Fock method approximated the many-body problem by treating electrons as moving in the average field of other electrons, employing an iterative process to find a self-consistent field [35]. While limited in its treatment of electron correlation, this approach established the fundamental methodology for more accurate computational techniques that would follow.

### Methodological Diversification and Expansion

The 1960s and 1970s witnessed a dramatic diversification of computational approaches as researchers developed methods to balance accuracy with computational feasibility. Three major developments during this period particularly enhanced the practical utility of quantum chemistry: the creation of computationally feasible, accurate basis sets; the demonstration of reasonably accurate approximate solutions to the electron correlation problem; and the derivation of formulas for analytic derivatives of the energy with respect to nuclear position [34]. These advancements were incorporated into software packages like ATMOL, Gaussian, IBMOL, and POLYAYTOM in the early 1970s, leading to an explosion in applications of computations to chemical problems [6].

During this period, semi-empirical methods such as CNDO emerged, combining aspects of *ab initio* and empirical approaches by using a simplified form of the Schrödinger equation with parameters derived from experimental data [6]. Simultaneously, molecular mechanics approaches (exemplified by force fields like AMBER, CHARMM, and OPLS) treated atoms as classical particles interacting through parameterized mathematical functions describing various interactions such as bond stretching, angle bending, and torsions [35]. These methods enabled the study of much larger systems, including proteins and polymers, though with limited ability to model electronic properties or chemical reactions. The increasing integration of these computational approaches into chemical research was formally recognized with the first publication of the Journal of Computational Chemistry in 1980 and the awarding of Nobel Prizes in Chemistry to computational chemists in 1998 and 2013 [6].

### The AI Revolution in Chemistry

The most recent transformational shift in computational chemistry has been the integration of artificial intelligence and machine learning algorithms, particularly deep learning architectures. AI technologies have been extensively incorporated into various phases of drug discovery and development, enabling researchers to effectively extract molecular structural features, perform in-depth analysis of drug-target interactions, and systematically model the relationships among drugs, targets, and diseases [33]. Modern drug development workflows increasingly rely on predictive systems for critical tasks including target prioritization, high-throughput compound screening, synthetic route planning, and polymorph screening [33].

The transformative potential of AI-driven drug discovery (AIDD) was validated by several landmark achievements, including the 2024 Nobel Prize in Chemistry awarded for AI-powered innovations in protein engineering [33]. A key technological strength of AI approaches lies in the capacity to decode intricate structure-activity relationships, facilitating *de novo* generation of bioactive compounds with optimized pharmacokinetic properties [33]. Platforms such as Baishenglai (BSL) now integrate multiple core tasks within a unified framework, incorporating advanced technologies including generative models and graph neural networks to provide comprehensive solutions for virtual drug discovery [36]. This evolution from basic quantum mechanical calculations to integrated AI platforms has fundamentally reshaped the pharmaceutical research landscape.

## Virtual Screening Methodologies

Virtual screening represents a cornerstone of modern computational drug discovery, employing diverse methodologies to efficiently identify potential lead compounds from vast chemical libraries. These *in silico* approaches have revolutionized early-stage drug discovery by enabling researchers to rapidly evaluate millions of compounds at a fraction of the cost of traditional high-throughput screening [37].

### Structure-Based Screening Approaches

Structure-based virtual screening relies on knowledge of the three-dimensional structure of the biological target, typically obtained through X-ray crystallography, NMR spectroscopy, or cryo-electron microscopy. Molecular docking, a fundamental technique in this category, predicts the preferred orientation of a small molecule (ligand) when bound to its target (receptor) and calculates a score representing the binding affinity [36]. The docking process involves several critical steps: target preparation (removing water molecules, adding hydrogen atoms, assigning partial charges), ligand preparation (generating 3D conformations, optimizing geometry), actual docking simulations, and post-docking analysis to prioritize hits based on their scores and interaction patterns.

Advanced platforms like OpenVS enable local simulation of drug-protein interactions, providing flexibility for deployment in specific research environments [36]. These methods have evolved significantly from early rigid-body docking to sophisticated approaches that account for ligand and receptor flexibility, solvation effects, and entropy contributions. Modern implementations often incorporate molecular dynamics simulations to assess binding stability and confirm docking predictions through more rigorous physical models. The accuracy of these methods has improved substantially through better scoring functions, more efficient conformational sampling algorithms, and integration with machine learning approaches that learn from existing structural data on protein-ligand complexes.

### Ligand-Based Screening Approaches

When three-dimensional structural information for the target is unavailable, ligand-based virtual screening provides a powerful alternative strategy. These methods utilize information from known active compounds to identify new molecules with similar properties or structural features. Quantitative Structure-Activity Relationship (QSAR) modeling represents a classical ligand-based approach that correlates numerical descriptors representing chemical structures with biological activities using statistical methods [37]. QSAR models can predict the biological activity of compounds based on their chemical structures and subsequently screen large chemical libraries to prioritize compounds with the highest probability of binding to the target of interest [37].

Machine learning algorithms have dramatically enhanced ligand-based screening capabilities. Supervised learning algorithms, including support vector machines (SVMs) and random forests, can be trained on labeled datasets of compounds with known activity against a specific target to predict the efficacy of new compounds [37]. More recently, deep learning architectures such as Graph Neural Networks (GNNs) have demonstrated exceptional performance in molecular property prediction by directly processing graph representations of molecules, where atoms correspond to nodes and bonds to edges [38]. These approaches automatically learn relevant features from the molecular structure, often capturing complex patterns that might be missed by traditional descriptor-based methods.

### AI-Enhanced Screening Platforms

The integration of artificial intelligence has catalyzed the development of comprehensive virtual screening platforms that combine multiple methodologies within unified workflows. Platforms such as Baishenglai (BSL) target seven core tasks in drug discovery, including molecular condition generation and optimization, drug target affinity prediction, drug-cell response prediction, drug-drug interaction prediction, property prediction, and synthesis pathway prediction [36]. These platforms extensively incorporate advanced techniques such as zero-shot learning, domain adaptation, diffusion models, graph neural networks, and contrastive learning to enhance screening accuracy and efficiency.

*Table 1: Comparison of Representative Virtual Screening Platforms*

| Platform | Screening Methods | AI Integration | Key Features | Access |
|---|---|---|---|---|
| **BSL** | Molecular docking, QSAR, DTI prediction | Graph Neural Networks, Transformers, Diffusion models | Covers 7 core tasks, emphasizes OOD generalization | Open access |
| **DrugFlow** | Structure-based docking, ADMET prediction | Deep learning models | Integrated lead identification pipeline, limited to predefined molecular libraries | Free |
| **Schrödinger** | Molecular docking, MD simulations, Free energy calculations | Machine learning scoring functions | Comprehensive molecular modeling suite, high accuracy | Commercial |
| **iDrug** | Ligand-based screening, Target prediction | Multiple AI prediction methods | Versatile screening needs, broader applicability | Free |
| **OpenVS** | Local docking simulations | Configurable algorithms | Flexible deployment, customizable parameters | Open source |

These AI-enhanced platforms significantly accelerate early-stage drug development by enabling rapid identification of promising candidates, reducing experimental costs, and improving the efficiency and accuracy of virtual screening workflows [36]. The incorporation of out-of-distribution (OOD) generalization techniques addresses a critical challenge in computational drug discovery – ensuring model performance remains robust when encountering structurally novel compounds not represented in the training data [36].

## Lead Optimization Strategies

Lead optimization represents a critical phase in drug discovery where initially identified hit compounds are systematically modified to improve their potency, selectivity, and drug-like properties. Computational methods have revolutionized this process through sophisticated structure-activity relationship analysis and predictive modeling.

### Molecular Property Optimization

AI-driven techniques are revolutionizing drug development by optimizing critical properties, such as solubility, stability, and bioavailability [37]. Machine learning algorithms can analyze vast datasets of chemical structures and their associated properties to predict crucial parameters with high accuracy. For QSAR predictions, approximately 1000-5000 data points are typically used for water solubility predictions, while deep learning models can predict drug stability under various conditions [37]. These predictive models enable researchers to rapidly identify and optimize drug candidates with improved physicochemical properties, thereby increasing their chances of successful clinical translation [37].

The lead optimization process typically involves iterative cycles of compound design, synthesis, and testing, with computational methods guiding each iteration toward improved compounds. Key properties targeted during optimization include:

- **Potency**: Enhancing binding affinity to the biological target through structural modifications that improve complementary interactions.
- **Selectivity**: Reducing off-target effects by increasing specificity for the primary target over related proteins.
- **Solubility**: Improving aqueous solubility through strategic introduction of polar groups or ionizable moieties to enhance absorption.
- **Metabolic Stability**: Reducing susceptibility to enzymatic degradation through structural modifications that block metabolic hot spots.
- **Safety Profile**: Minimizing potential toxicity by eliminating or replacing structural features associated with adverse effects.

*Table 2: Computational Methods for Lead Optimization*

| Optimization Target | Computational Methods | Key Parameters | Data Requirements |
|---|---|---|---|
| **Binding Affinity** | Molecular dynamics, Free energy calculations, QSAR | $\Delta G$ (binding free energy), $K_i$ (inhibition constant) | Protein-ligand structures, Binding assays |
| **ADMET Properties** | Machine learning classifiers, Physicochemical modeling | logP, logD, $pK_a$, Metabolic sites | *In vitro* ADMET data, Chemical structures |
| **Synthetic Accessibility** | Retrosynthetic analysis, Reaction prediction | Synthetic complexity score, Route length | Reaction databases, Chemical precedents |
| **Solubility & Permeability** | QSPR models, Molecular dynamics | Solubility (mg/mL), $P_{app}$ (permeability) | Experimental solubility, Permeability assays |

### AI-Driven De Novo Molecular Design

Generative artificial intelligence has emerged as a transformative approach for lead optimization through *de novo* molecular design. Deep learning algorithms, such as generative adversarial networks (GANs) and variational autoencoders (VAEs), can be used to generate novel chemical structures with desired properties, thereby expanding the chemical space explored in the drug design process [37]. These models learn the underlying distribution of chemical space from existing compounds and can propose new molecules that optimize multiple parameters simultaneously while maintaining synthetic accessibility.

Conditional transformer models have been developed that integrate molecular property optimization with synthetic pathway generation, generating compounds targeting specific proteins with high reward values [39]. These approaches enable multi-parameter optimization, where generated compounds are designed to satisfy multiple constraints simultaneously, such as target potency, appropriate ADMET properties, and synthetic feasibility. The integration of reinforcement learning allows these models to iteratively improve generated structures based on feedback from predictive models of activity and properties, creating an efficient closed-loop design system that significantly accelerates the lead optimization process.

## Toxicity Prediction Frameworks

Toxicity prediction represents a crucial component of modern drug discovery, as toxicity-related failures in later development stages lead to substantial financial losses and pose significant risks to patient safety. AI-based toxicity prediction models have emerged as powerful tools for identifying potential toxicities earlier in the pipeline, enabling researchers to prioritize safer drug candidates and minimize attrition in clinical stages [38].

### Predictive Modeling Approaches

The advent of computational approaches, combined with the growing availability of experimental data, has paved the way for more cost-effective, time-efficient strategies in early-stage toxicity prediction [38]. AI models are trained on large-scale public databases such as ChEMBL, DrugBank, and BindingDB, which contain *in vitro* and *in vivo* experimental results [38]. In addition to open-source datasets, proprietary data generated from *in vitro* assays, *in vivo* studies, clinical trials, and post-marketing surveillance can further enrich these models. The systematic workflow for model development typically consists of four key stages: data collection, data preprocessing, model development, and evaluation [38].

Machine learning algorithms can identify patterns and relationships between chemical structures and toxicity endpoints, enabling researchers to prioritize safer drug candidates and minimize the risk of unexpected side effects [37]. These models vary in scope and specificity, often categorized based on the target organ or the type of assay data used for training. Common modeling approaches include:

- **Random Forest and XGBoost**: Ensemble methods that provide robust performance across diverse toxicity endpoints and offer feature importance analysis for interpretation.
- **Support Vector Machines (SVMs)**: Effective for classification tasks with clear margin of separation in high-dimensional descriptor spaces.
- **Graph Neural Networks (GNNs)**: Align well with the graph-based nature of molecular structures, contributing to strong predictive performance and facilitating identification of substructures associated with toxicity.
- **Transformer-based Models**: Originally developed for natural language processing, these have shown strong potential in cheminformatics by processing SMILES strings as chemical "sentences."

### Key Toxicity Endpoints and Applications

AI-based toxicity prediction models cover a broad range of toxicological endpoints, with particular focus on organ-specific toxicities that represent common failure points in drug development. These models have become increasingly sophisticated in their ability to predict complex toxicological outcomes based on chemical structure alone.

*Table 3: Publicly Available Benchmark Datasets for Toxicity Prediction*

| Dataset | Compounds | Toxicity Endpoints | Application Context |
|---|---|---|---|
| **Tox21** | 8,249 compounds | 12 biological targets (nuclear receptor, stress response) | High-throughput screening prioritization |
| **ToxCast** | 4,746 chemicals | Hundreds of biological endpoints | Broad mechanistic coverage for *in vitro* profiling |
| **ClinTox** | Labeled dataset | Clinical trial failure due to toxicity | Differentiates approved drugs from failed candidates |
| **hERG Central** | >300,000 records | Cardiac channel blockade | Cardiotoxicity risk assessment (classification & regression) |
| **DILIrank** | 475 compounds | Drug-induced liver injury | Hepatotoxicity potential prediction |
| **SIDER** | >1,400 marketed drugs | Adverse drug reactions | Prediction of clinically observed side effects |

Hepatotoxicity prediction has been significantly enhanced through datasets like DILIrank (Drug-Induced Liver Injury), which contains compounds annotated for their hepatotoxic potential – an important factor in post-market drug withdrawals [38]. Cardiotoxicity assessment frequently focuses on the human Ether-à-go-go-Related Gene (hERG) channel blockade, with datasets containing over 13,000 compounds annotated with binary labels based on a 10 μM inhibition threshold [38]. Neurotoxicity, nephrotoxicity, and genotoxicity represent additional critical endpoints with dedicated assay data and model development efforts. The integration of these diverse toxicity predictions into early-stage drug design creates a powerful framework for identifying and eliminating problematic compounds before significant resources are invested in their development.

## Experimental Protocols and Methodologies

The successful implementation of computational drug discovery approaches requires rigorous experimental protocols and standardized methodologies to ensure reproducible and reliable results. This section outlines key protocols for major computational techniques used in virtual screening, lead optimization, and toxicity prediction.

### Molecular Docking Protocol

A standardized molecular docking protocol provides a framework for structure-based virtual screening that balances computational efficiency with predictive accuracy. The following protocol represents current best practices:

- **Target Preparation**:
  - Obtain three-dimensional structure from Protein Data Bank (PDB) or homology modeling.
  - Remove water molecules and non-essential cofactors, except those involved in key interactions.
  - Add hydrogen atoms and assign appropriate protonation states for ionizable residues using tools like PROPKA at physiological pH.
  - Optimize hydrogen bonding network and perform energy minimization to relieve steric clashes.
- **Ligand Preparation**:
  - Generate 3D structures from 1D or 2D representations using tools like LigPrep or CORINA.
  - Assign appropriate bond orders and formal charges.
  - Generate possible tautomers and stereoisomers at physiological pH.
  - Perform conformational sampling to identify low-energy conformers.
- **Docking Simulation**:
  - Define binding site using known ligand coordinates or predicted binding pockets.
  - Set up grid parameters to encompass the entire binding site with sufficient margin.
  - Select appropriate scoring function based on target class (e.g., empirical, force-field based, knowledge-based).
  - Execute docking runs with sufficient sampling (typically 20-50 runs per ligand).
  - Cluster results based on binding pose similarity and select representative poses.
- **Post-docking Analysis**:
  - Visualize top-scoring poses to assess interaction patterns (hydrogen bonds, hydrophobic contacts, pi-stacking).
  - Calculate binding energies and rank compounds based on docking scores.
  - Apply filters to eliminate poses with unrealistic interactions or poor complementarity.

This protocol typically requires 24-48 hours for a library of 10,000 compounds using standard computing resources, with accuracy rates ranging from 70-90% for reproducing known binding poses depending on the target and ligand characteristics.

### QSAR Modeling Protocol

Quantitative Structure-Activity Relationship (QSAR) modeling provides a ligand-based approach for activity and property prediction following this standardized protocol:

- **Dataset Curation**:
  - Collect experimental bioactivity data from public databases (ChEMBL, PubChem) or proprietary sources.
  - Apply consistency filters to remove conflicting data points and outliers.
  - Ensure adequate diversity in chemical structures using molecular fingerprints and scaffold analysis.
  - Define appropriate activity thresholds for classification models.
- **Molecular Descriptor Calculation**:

    - Compute comprehensive descriptor sets including 1D (molecular weight, logP), 2D (topological indices), and 3D descriptors (molecular surface areas, volumes).
    - Apply feature selection techniques (random forest importance, correlation analysis) to reduce dimensionality.
    - Standardize descriptors to normalize value ranges across different types.

- **Model Training and Validation**:
    - Split data into training (70-80%), validation (10-15%), and test sets (10-15%) using scaffold-based splitting to assess generalization ability.
    - Train multiple algorithm types (random forest, SVM, neural networks) with hyperparameter optimization.
    - Validate models using cross-validation and external test sets.
    - Apply strict applicability domain definition to identify compounds for which predictions are reliable.

- **Model Interpretation and Application**:
    - Analyze feature importance to identify structural determinants of activity.
    - Apply models to virtual compound libraries for activity prediction.
    - Prioritize compounds based on predicted activity and confidence scores.

This protocol typically identifies compounds with 3-5 times higher hit rates compared to random screening, significantly enhancing the efficiency of lead identification efforts.

## Visualization of Workflows

The integration of computational methods in drug discovery involves complex workflows that benefit from visual representation to enhance understanding and implementation. The following diagrams illustrate key processes in virtual screening and lead optimization.

### Virtual Screening Workflow

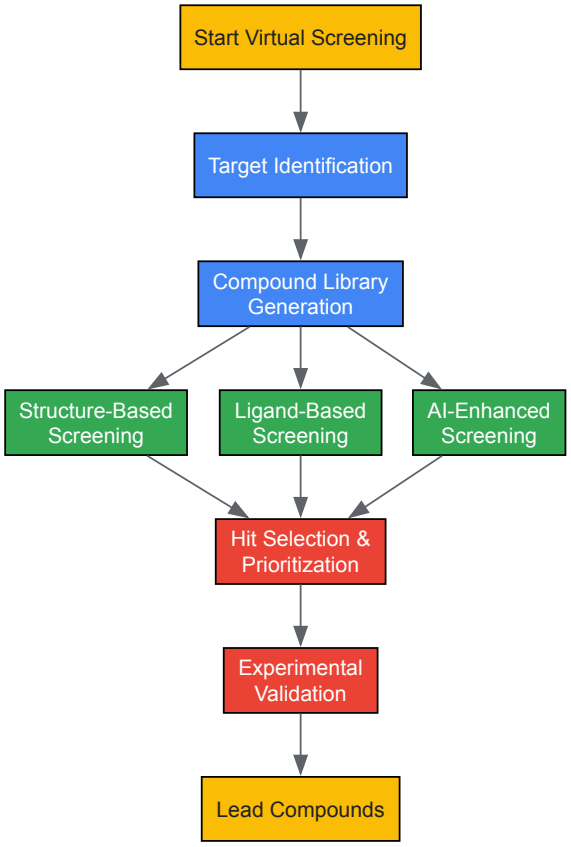


*Virtual Screening Workflow*

This diagram illustrates the integrated virtual screening process, showcasing parallel screening methodologies that converge toward hit identification and experimental validation. The workflow begins with target identification and compound library generation, followed by simultaneous application of structure-based, ligand-based, and AI-enhanced screening approaches. Results from these complementary methods inform hit selection and prioritization, leading to experimental validation of top candidates and ultimately identification of lead compounds for further development.

### Lead Optimization Cycle

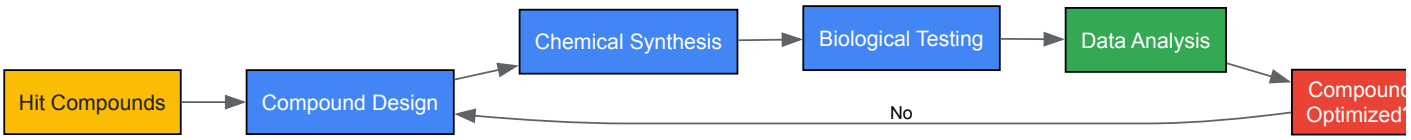


*Lead Optimization Cycle*

This diagram visualizes the iterative lead optimization cycle, where initial hit compounds undergo sequential rounds of design, synthesis, testing, and analysis until they meet the criteria for development candidates. The cyclical nature of this process emphasizes the iterative refinement of compound properties, with computational methods playing crucial roles in the design and analysis phases to inform structural modifications for subsequent iterations.

Successful implementation of computational drug discovery requires access to comprehensive computational resources, including software tools, databases, and computing infrastructure. The following table details essential components of the modern computational chemist's toolkit.

*Table 4: Essential Computational Resources for Drug Discovery*

| Resource Category | Specific Tools/Platforms | Key Functionality | Access Type |
|---|---|---|---|
| **Molecular Modeling Suites** | Schrödinger, MOE, OpenBabel | Structure preparation, visualization, analysis | Commercial, Open Source |
| **Docking Software** | AutoDock Vina, GOLD, Glide | Protein-ligand docking, virtual screening | Open Source, Commercial |
| **Quantum Chemistry Packages** | Gaussian, GAMESS, ORCA | Electronic structure calculations, QM/MM | Commercial, Open Source |
| **Molecular Dynamics** | GROMACS, AMBER, NAMD | Biomolecular simulations, binding free energy | Open Source, Commercial |
| **Cheminformatics Libraries** | RDKit, OpenChem, ChemAxon | Molecular descriptors, fingerprinting, QSAR | Open Source, Commercial |
| **AI/ML Platforms** | BSL, DrugFlow, PyTorch, TensorFlow | Deep learning models, predictive analytics | Open Source, Commercial |
| **Chemical Databases** | ChEMBL, PubChem, DrugBank | Bioactivity data, compound structures | Open Access |
| **Toxicity Prediction Tools** | ProTox, admetSAR, LAZAR | *In silico* toxicity assessment, ADMET prediction | Open Access |

These resources form an integrated ecosystem that supports the entire drug discovery pipeline from target identification to candidate optimization. The combination of commercial software with robust open-source alternatives ensures that computational approaches remain accessible to researchers across academic, industrial, and governmental settings. Modern platforms increasingly emphasize user-friendly interfaces and workflow automation while maintaining advanced capabilities for expert users, making computational methods accessible to medicinal chemists without specialized computational backgrounds.

The integration of computational methods into drug discovery represents a paradigm shift that has fundamentally transformed pharmaceutical research. Virtual screening, lead optimization, and toxicity prediction have evolved from theoretical concepts to essential components of the drug development pipeline, significantly accelerating timelines and reducing costs. The historical progression from early quantum mechanical calculations to contemporary AI-driven platforms demonstrates how computational chemistry has continuously expanded its capabilities and applications. Current platforms like Baishenglai exemplify the trend toward integrated solutions that address multiple aspects of drug discovery within unified frameworks, incorporating advanced technologies such as graph neural networks, transformer models, and diffusion processes [36].

The future of computational drug discovery will likely focus on enhancing model interpretability, improving generalization to novel chemical domains, and strengthening integration between computational predictions and experimental validation. As AI methodologies continue to advance, we can anticipate increasingly accurate predictions of complex biological effects and more sophisticated *de novo* molecular design capabilities. Furthermore, the growing emphasis on open-access platforms and standardized benchmarking datasets will promote reproducibility and collaborative innovation across the research community. These developments promise to further accelerate the discovery of new therapeutic agents, ultimately contributing to more efficient development of safer and more effective medicines for patients worldwide.

The evolution of computational chemistry is a powerful illustration of a broader scientific thesis: new scientific fields and transformative advances are consistently triggered by the development of powerful new methods and tools [40]. From its origins in quantum mechanics, computational chemistry has grown from a specialized theoretical discipline into a pivotal, cross-cutting tool that accelerates innovation across the scientific spectrum. While

its applications in drug discovery are well-known, its impact on materials science, catalysis, and energy storage is equally profound, enabling researchers to move beyond trial-and-error experimentation toward rational, predictive design.

This evolution has been marked by a continual quest to balance accuracy with computational cost. Early *ab initio* methods, though rigorous, were confined to small molecules. The advent of Density Functional Theory (DFT) democratized quantum mechanical calculations for larger systems, and today, the integration of machine learning (ML) with high-accuracy methods like coupled-cluster theory (CCSD(T)) is pushing the frontiers of what is possible, offering near-experimental accuracy at a fraction of the computational expense [41] [25]. This methodological progress is the engine behind recent breakthroughs in designing novel materials for renewable energy, developing efficient catalysts for green chemistry, and engineering next-generation batteries.

## Core Computational Methodologies and Their Evolution

The predictive power of computational chemistry rests on a hierarchy of methods, each with distinct trade-offs between accuracy, scalability, and the physical phenomena they can model. The field's history is one of overcoming the limitations of one method with the innovations of another.

### The Quantum Chemical Foundation

At the foundation lie quantum chemical methods, which solve approximations of the Schrödinger equation to determine electronic structure.

- **Density Functional Theory (DFT)** revolutionized the field by using electron density instead of wavefunctions, significantly reducing computational cost while incorporating electron correlation [25]. Despite its widespread use for ground-state properties, its accuracy is dependent on the exchange-correlation functional and can be unreliable for systems with strong correlation or dispersion forces [25]. Ongoing research, as highlighted at recent conferences, continues to refine density functionals to approach a perceived limit of general-purpose accuracy [42].
- **Coupled-Cluster Theory (CCSD(T))** is considered the "gold standard" of quantum chemistry for its high accuracy [41] [25]. However, its steep computational scaling has traditionally restricted its application to small molecules (typically around 10 atoms) [41].
- **Post-Hartree-Fock Methods**, including Møller–Plesset perturbation theory (MP2) and Configuration Interaction (CI), offer a hierarchy of methods that systematically improve upon the Hartree-Fock approximation by better accounting for electron correlation [25].

### The Rise of Hybrid and Machine-Learning Approaches

To bridge the gap between accuracy and efficiency, the field has developed sophisticated hybrid and data-driven approaches.

- **Hybrid QM/MM (Quantum Mechanics/Molecular Mechanics)** schemes enable the simulation of complex environments, such as active sites in enzymes or solvated materials, by coupling a high-level quantum mechanical region with a simpler molecular mechanics description of the surroundings [25].
- **Machine-Learning Interatomic Potentials (MLIPs)** represent a paradigm shift. These models are trained on high-quality quantum mechanical data and can then predict molecular properties and forces with near-CCSD(T) accuracy but at a fraction of the computational cost [41] [42]. For example, the **Multi-task Electronic Hamiltonian network (MEHnet)** is a novel neural network architecture that uses a single model to predict multiple electronic properties—such as dipole moments, polarizability, and excitation gaps—directly from molecular structures [41].
- **Semiempirical Methods**, such as GFN2-xTB, have also advanced, offering a broad applicability with low computational cost, making them ideal for large-scale screening [25].

*Table 1: Key Computational Chemistry Methods and Their Characteristics*

| Method | Theoretical Basis | Accuracy | Computational Cost | Typical System Size |
|---|---|---|---|---|
| **Coupled-Cluster (CCSD(T))** | Wavefunction theory | **Very High** (Chemical Accuracy) | **Extremely High** | Tens of atoms [41] |
| **Density Functional Theory (DFT)** | Electron density | **Medium to High** (Functional-dependent) | **Moderate** | Hundreds to thousands of atoms [41] |
| **Machine-Learning Potentials (e.g., MEHnet)** | Data-driven (trained on QC data) | **High** (Approaching CCSD(T)) | **Low** (after training) | Thousands of atoms and beyond [41] |
| **Molecular Mechanics (Force Fields)** | Classical mechanics | **Low** (for reactive systems) | **Very Low** | Millions of atoms |

## Applications in Materials Science, Catalysis, and Energy Storage

The methodological advances detailed above are directly powering innovation in key technological areas.

#### Materials Science: Designing from the Atom Up

Computational chemistry enables the *in silico* design of novel materials with tailored properties before synthesis is ever attempted.

- **Functional Materials for Electronics and Photonics**: Researchers use TD-DFT and EOM-CC methods to understand light-induced phenomena and design materials for photovoltaics and molecular electronics [25]. MEHnet, for instance, can predict the optical excitation gap, a critical property for these applications, with high accuracy [41].
- **Additive Manufacturing and Polymers**: The ability to model the behavior of large, complex molecules is key to designing new polymers for 3D printing. ML-powered methods that can handle thousands of atoms are paving the way for this capability [41].
- **Sustainable Materials**: Computational tools are used to screen and design biodegradable polymers, recycled composites, and other eco-friendly materials, contributing to a circular economy [43].

#### Catalysis: Unlocking Green and Efficient Reactions

Catalysis is central to green chemistry and industrial manufacturing, and computational chemistry provides atomic-level insight into reaction mechanisms.

- **Reaction Mechanism Discovery**: Automated computational workflows, combining quantum chemistry (DFT, CCSD(T)) with machine learning, can now systematically explore potential energy surfaces, identify transition states, and map out complex reaction networks without relying solely on chemical intuition [25]. This is invaluable for designing novel catalysts.
- **Rational Catalyst Design**: Quantum chemical methods reveal details about electron density distribution and oxidation states in organometallic catalysts and coordination compounds, guiding the optimization of catalysts for reactions like catalytic cracking or electrocatalysis [25] [44]. This allows for the *in silico* screening of catalyst candidates, such as precious metal catalysts or molecular sieves, to find the most promising ones for experimental testing [44].

#### Energy Storage: Powering the Future

The transition to renewable energy hinges on better storage technologies, and computational chemistry is accelerating the development of batteries and fuel cells.

- **Battery Materials**: The examination of heavier transition metal elements with high-accuracy methods is leading to the advent of new materials for anodes, cathodes, and electrolytes [41]. Modeling these materials helps understand ion diffusion pathways, interfacial stability, and energy density.
- **Hydrogen Energy and Fuel Cells**: Computational studies are crucial for designing materials for hydrogen storage and for understanding and improving the electrocatalysts used in fuel cells [44].

## The Scientist's Toolkit: Essential Research Reagent Solutions

Modern computational research relies on a suite of software tools and theoretical frameworks.

*Table 2: Key Research Reagent Solutions in Computational Chemistry*

| Tool/Resource | Category | Function | Example Applications |
|---|---|---|---|
| **DFT Exchange-Correlation Functional** | Theoretical Model | Approximates the quantum mechanical exchange-correlation energy of electrons. | Determining ground-state geometry, electronic structure, and reaction energies [25]. |
| **Coupled-Cluster (CCSD(T)) Data** | Benchmarking Data | Provides high-accuracy training data and benchmark values for molecular properties. | Training ML models like MEHnet; validating the accuracy of other methods [41]. |
| **E(3)-Equivariant Graph Neural Network** | ML Architecture | A neural network that respects Euclidean symmetries (rotation, translation), ensuring predictions are physically consistent. | Representing molecules as graphs (atoms=nodes, bonds=edges) to learn structure-property relationships [41]. |
| **Ab Initio Molecular Dynamics (AIMD)** | Simulation Technique | Propagates atomic motion using forces computed from quantum chemical calculations. | Simulating reactive events and time-dependent properties in complex systems [25]. |

## Experimental Protocols and Workflows

#### High-Accuracy Molecular Property Prediction with MEHnet

This protocol outlines the workflow for using a machine-learning model to predict molecular properties with coupled-cluster theory-level accuracy [41].

- **Data Generation and Training Set Curation**:
  - Perform high-level CCSD(T) calculations on a diverse set of small molecules (typically 10-20 atoms) to obtain benchmark data for total energy, dipole moment, polarizability, and excitation gaps.
  - This dataset serves as the ground truth for training the neural network.
- **Model Training and Architecture**:
  - Utilize an E(3)-equivariant graph neural network architecture (MEHnet). The 3D molecular structure is input as a graph, with atoms as nodes and bonds as edges.
  - The model is trained to learn the relationship between the molecular structure and the multiple electronic properties from the CCSD(T) data, a "multi-task" learning approach.
- **Validation and Generalization**:
  - Validate the trained model's performance on a held-out test set of known molecules, comparing predictions against both existing DFT results and experimental data from literature to confirm superior accuracy.
  - The trained model can then be generalized to predict the properties of larger, more complex molecules (up to thousands of atoms) that are computationally prohibitive for direct CCSD(T) calculation.
- **High-Throughput Screening**:
  - Deploy the validated model to screen vast virtual libraries of hypothetical molecules or materials.
  - Identify candidate structures that possess a desired set of target properties (e.g., high polarizability, specific excitation gap) for synthesis and experimental validation.

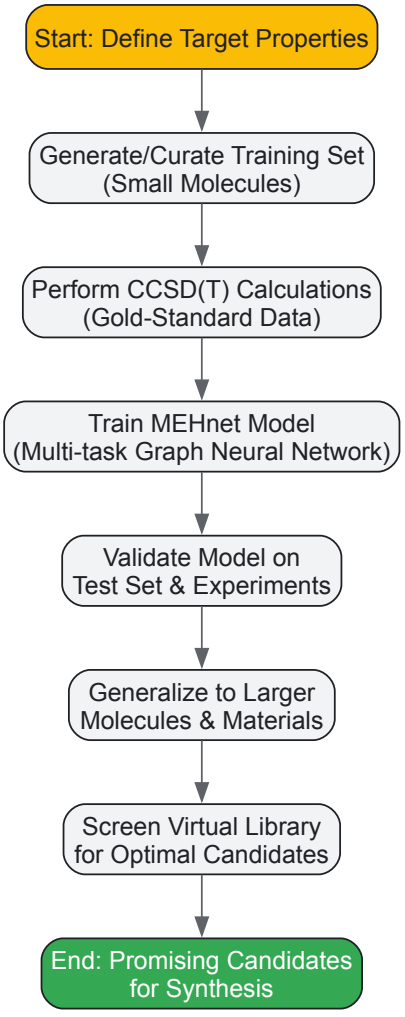


**Workflow for Molecular Property Prediction**

**Automated Discovery of Catalytic Reaction Networks**

This protocol describes a computational approach for the automated exploration of complex reaction mechanisms, such as those in catalysis, without pre-defined pathways [25].

- **Initial Structure Generation**:
  - Define the starting reactants and potential catalysts for the system under study.
  - Use computational algorithms to generate a diverse set of plausible initial molecular geometries and complexes.
- **Reactive Pathway Exploration**:
  - Employ automated algorithms (e.g., based on molecular dynamics or heuristic methods) to systematically explore the potential energy surface, searching for intermediates and transition states that connect reactants to products.
  - This step generates a network of possible reactions, known as a Chemical Reaction Network (CRN).
- **High-Throughput Quantum Chemistry Refinement**:
  - Use high-throughput quantum chemical calculations (e.g., with DFT or semi-empirical methods) to optimize the geometries of all discovered intermediates and transition states and calculate their energies.
- **Kinetic and Mechanistic Analysis**:
  - Construct a kinetic model based on the energies from the refined CRN to identify the kinetically most relevant pathways and the rate-determining steps.
  - Analyze the electronic structure of key transition states and intermediates to gain mechanistic insight, guiding the rational design of improved catalysts.

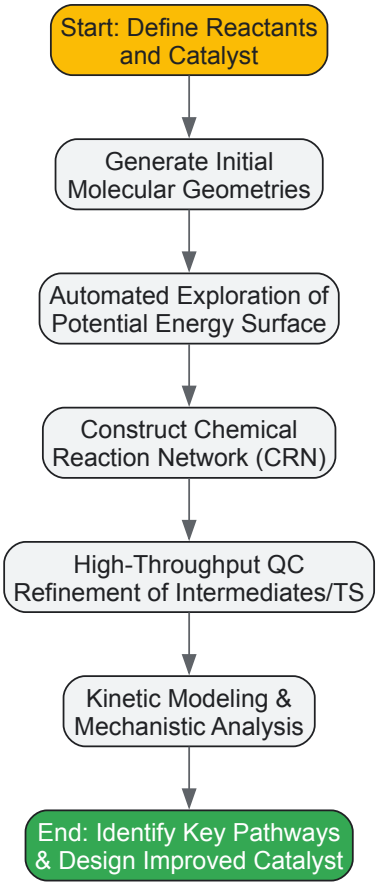


**Workflow for Automated Reaction Discovery**

The journey of computational chemistry from a niche theoretical field to a central engine of innovation in materials science, catalysis, and energy storage powerfully exemplifies the core thesis that scientific progress is method-driven. The ongoing synthesis of quantum mechanics, molecular mechanics, and machine learning is creating a new generation of tools that are both highly accurate and computationally scalable. As these methods continue to evolve, they will further narrow the gap between computational prediction and experimental reality, fundamentally accelerating our ability to design the advanced materials and technologies needed for a sustainable and technologically advanced future.

For decades, computational chemistry has been divided between two competing paradigms: accuracy and efficiency. On one hand, the **coupled-cluster theory with single, double, and perturbative triple excitations (CCSD(T))** is widely recognized as the "gold standard" of quantum chemistry, providing results as trustworthy as experimental data [27] [45]. On the other hand, **density functional theory (DFT)** offers a computationally efficient alternative that has become the workhorse method for thousands of scientists simulating matter at the atomistic level [46]. The fundamental challenge has been that CCSD(T) calculations become prohibitively expensive as molecular size increases—doubling the number of electrons makes computations 100 times more costly—limiting its application to molecules with approximately 10 atoms [27] [45]. Meanwhile, while DFT scales more favorably, its accuracy is limited by approximations in the exchange-correlation functional, typically yielding errors 3 to 30 times larger than the chemical accuracy target of 1 kcal/mol [46].

The convergence of artificial intelligence and machine learning with computational chemistry is now bridging this historic divide. By leveraging data-driven approaches, researchers are developing models that retain the cubic scaling of DFT while achieving CCSD(T)-level accuracy [27]. This transformation is enabling the reliable prediction of experimental outcomes across chemistry, biology, and materials science, potentially shifting the balance of molecule and material design from being driven by laboratory experiments to being driven by computational simulations [46].

## Core Methodologies and Architectural Innovations

### Multi-Task Learning for Electronic Properties

Researchers at MIT have developed the **Multi-task Electronic Hamiltonian network (MEHnet)**, a neural network architecture that addresses key limitations of traditional approaches [27] [45]. Unlike previous models that required separate systems to assess different molecular properties, MEHnet utilizes a single model to evaluate multiple electronic properties simultaneously [27]. The architecture employs an **E(3)-equivariant graph neural network** where nodes represent atoms and edges represent bonds between atoms [27] [45]. This design incorporates physics principles directly into the model, specifically how quantum mechanics calculates molecular properties [27].

The model is trained on CCSD(T) calculations performed on conventional computers, then uses approximation techniques to perform these calculations much faster while extracting more information than just molecular energy [27] [45]. This approach enables the prediction of numerous electronic properties including dipole and quadrupole moments, electronic polarizability, optical excitation gap, and infrared absorption spectra related to vibrational properties [27]. Notably, the model reveals properties of both ground states and excited states, significantly expanding the utility of computational predictions [27].

### Hybrid Quantum-Neural Wavefunctions

A groundbreaking hybrid framework learns molecular wavefunctions using a combination of an efficient quantum circuit and a neural network [47]. This **pUNN (paired unitary coupled-cluster with neural networks)** method employs a linear-depth paired Unitary Coupled-Cluster with double excitations (pUCCD) circuit to learn molecular wavefunctions in the seniority-zero subspace, while a neural network accounts for contributions from unpaired configurations [47].

The approach maintains the low qubit count (N qubits) and shallow circuit depth of pUCCD while achieving accuracy comparable to the most precise quantum and classical computational chemistry methods, such as UCCSD and CCSD(T) [47]. Numerical benchmarking on molecular systems shows that this hybrid quantum-neural wavefunction approach achieves near-chemical accuracy, and it has been validated on a superconducting quantum computer for the isomerization reaction of cyclobutadiene, demonstrating high accuracy and significant resilience to noise [47].

### Deep-Learned Density Functionals

Microsoft Research has taken a different approach by using deep learning to directly learn the exchange-correlation (XC) functional in DFT from highly accurate data [46]. Their **Skala** functional employs a deep learning architecture that learns meaningful representations directly from electron densities in a computationally scalable way, bypassing the traditional "Jacob's ladder" hierarchy of hand-designed density descriptors [46].

To enable this data-hungry approach, the team generated an unprecedented dataset of diverse, highly accurate molecular structures with corresponding energy labels computed using high-accuracy wavefunction methods [46]. The functional demonstrates that reaching experimental accuracy does not require computationally expensive hand-designed features, as the model can retain the original computational complexity of DFT while learning to extract meaningful features and predict accurate energies [46].

## Performance Benchmarks and Quantitative Comparisons

### Accuracy and Computational Efficiency

*Table 1: Performance Comparison of Computational Chemistry Methods*

| Method | Computational Scaling | Typical System Size | Accuracy Relative to Experiment | Key Limitations |
|---|---|---|---|---|
| **CCSD(T)** | $O(N^7)$ | ~10 atoms | Chemical accuracy (1 kcal/mol) | Prohibitively expensive for larger systems |
| **Traditional DFT** | $O(N^3)$ | Hundreds of atoms | Error 3-30x chemical accuracy | Accuracy limited by XC functional approximation |
| **ML-CCSD(T) (MEHnet)** | $O(N^3)$ | Thousands of atoms | Approaches CCSD(T) accuracy | Training data requirement; generalization |
| **Hybrid Quantum-Neural (pUNN)** | Varies | Polyatomic molecules | Near-chemical accuracy | Hardware constraints; algorithmic complexity |
| **Deep-Learned DFT (Skala)** | $O(N^3)$ | 1,000+ occupied orbitals | Chemical accuracy for trained regions | Data generation cost; transferability |

When tested on known hydrocarbon molecules, the MEHnet model outperformed DFT counterparts and closely matched experimental results from published literature [27]. The method enables effective training with relatively small datasets while achieving superior accuracy and computational efficiency compared to existing models [27]. Researchers report that after training on small molecules, the model can be generalized to increasingly larger molecules, potentially handling thousands of atoms and eventually tens of thousands [27] [45].

The Skala functional achieves hybrid-level accuracy on a large and diverse dataset of main group molecule properties, with computational cost only 10% of standard hybrids and 1% of local hybrids for systems with 1,000 or more occupied orbitals [46]. This represents a significant leap in the accuracy-cost trade-off that has hampered DFT for decades [46].

### Dataset Scale and Model Performance

*Table 2: Comparative Analysis of Training Datasets and Model Performance*

| Dataset/Model | Size (Calculations) | Computational Cost | Chemical Diversity | Reported Accuracy |
|---|---|---|---|---|
| **OMol25** | 100+ million | 6 billion CPU hours | Comprehensive: biomolecules, electrolytes, metal complexes | DFT-level accuracy on diverse benchmarks |
| **Traditional ML Potentials** | ~1-10 million | ~100-500 million CPU hours | Limited to simple organic molecules | Variable; limited transferability |
| **MEHnet** | Curated CCSD(T) calculations | Not specified | Main group elements, hydrocarbons | CCSD(T)-level accuracy on tested systems |
| **Skala Training Data** | ~150,000 energy differences | Not specified | sp molecules and atoms | Chemical accuracy on main group molecules |

The recently released **Open Molecules 2025 (OMol25)** dataset represents an unprecedented resource for the field, containing over 100 million molecular snapshots whose properties were calculated with DFT at the ωB97M-V/def2-TZVPD level of theory [48] [49]. This dataset, which required 6 billion CPU hours to generate, is 10-100 times larger than previous state-of-the-art molecular datasets and contains substantially more chemical diversity, covering biomolecules, electrolytes, and metal complexes [48] [49].

Models trained on OMol25, such as the eSEN architecture and Universal Models for Atoms (UMA), demonstrate exceptional performance, essentially achieving perfect results on standard molecular energy benchmarks [49]. Independent testing confirms that these models provide "much better energies than the DFT level of theory I can afford" and "allow for computations on huge systems that I previously never even attempted to compute" [49].

## Experimental Protocols and Implementation

### Workflow for Multi-Task Electronic Property Prediction

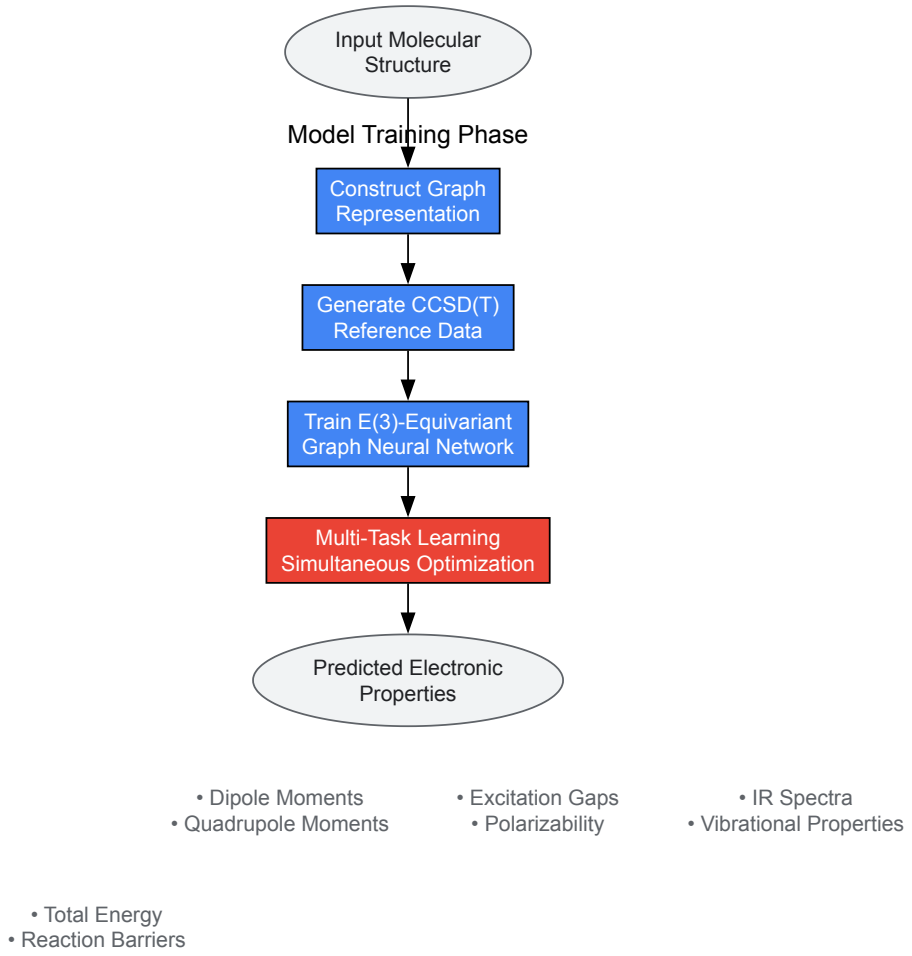


The experimental workflow for multi-task electronic property prediction begins with molecular structure input and progresses through several key stages [27] [45]:

- **Graph Representation Construction**: Molecular structures are converted into graph representations where nodes correspond to atoms and edges represent chemical bonds [27] [45]. This representation naturally captures the topological relationships within the molecule.
- **Reference Data Generation**: High-accuracy CCSD(T) calculations are performed on conventional computers for a training set of molecules [27] [45]. These calculations provide the reference data for multiple electronic properties beyond just total energy.
- **Network Training**: An E(3)-equivariant graph neural network is trained on the reference data [27] [45]. The E(3)-equivariance ensures that model predictions are consistent with the symmetries of Euclidean space, providing better generalization and physical consistency.
- **Multi-Task Optimization**: The model simultaneously learns to predict multiple electronic properties including total energy, dipole and quadrupole moments, electronic polarizability, optical excitation gaps, and infrared absorption spectra [27] [45]. This joint optimization improves generalization and computational efficiency compared to training separate models for each property.

**Methodology for Hybrid Quantum-Neural Wavefunctions**

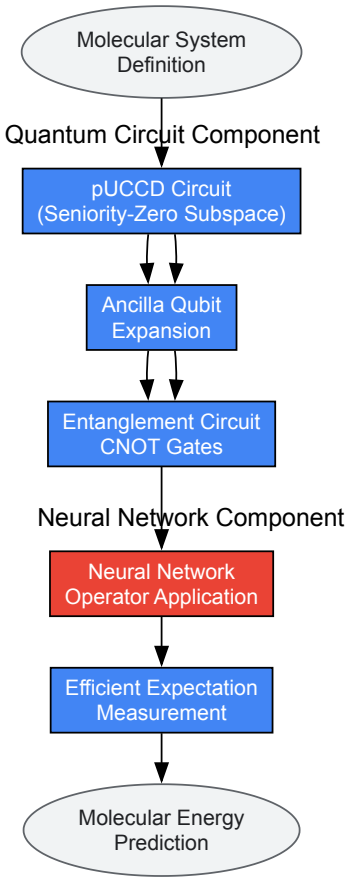


The implementation of hybrid quantum-neural wavefunctions follows a sophisticated protocol that integrates quantum computing with neural networks [47]:

- **pUCCD Circuit Initialization**: The method begins with a paired Unitary Coupled-Cluster with double excitations (pUCCD) ansatz to represent the molecular wavefunction encoded in a parameterized quantum circuit [47]. This component is responsible for learning the quantum phase structure of the target state.
- **Hilbert Space Expansion**: N ancilla qubits are added to the circuit to expand the Hilbert space from N qubits to 2N qubits [47]. In the expanded space, the equivalent state represents occupation of both alpha and beta spin sectors.
- **Entanglement Circuit Application**: An entanglement circuit $\hat{E}$ creates necessary correlations between original qubits and ancilla qubits [47]. This circuit can be decomposed into N parallel CNOT gates, with each original qubit entangled with its corresponding ancilla qubit.
- **Neural Network Operator**: A non-unitary post-processing operator represented by a neural network is applied to the quantum state [47]. The neural network modulates the state with coefficients represented by a continuous neural network that accepts bitstrings as input and outputs the appropriate coefficients.
- **Efficient Expectation Measurement**: A specialized algorithm computes expectations of physical observables without calculating overlap between quantum circuit state and classical state or performing costly quantum state tomography [47]. This enhancement is crucial for scalability.

### Computational Infrastructure and Datasets

*Table 3: Essential Research Resources for AI-Enhanced Computational Chemistry*

| Resource Category | Specific Tools/Platforms | Function/Role | Key Features/Benefits |
|---|---|---|---|
| **Reference Datasets** | OMol25 [48] [49] | Training ML models on diverse chemical space | 100M+ calculations; biomolecules, electrolytes, metal complexes |
| | MIT CCSD(T) Curated Set [27] | Training specialized property predictors | High-accuracy reference data for electronic properties |
| **Software Architectures** | MEHnet [27] [45] | Multi-task property prediction | E(3)-equivariant graph neural network |

| Resource Category | Specific Tools/Platforms | Function/Role | Key Features/Benefits |
|---|---|---|---|
| | pUNN [47] | Hybrid quantum-neural calculations | Combines quantum circuits with neural networks |
| | Skala [46] | Deep-learned density functional | Reaches chemical accuracy with DFT cost |
| **Computing Resources** | Azure HPC [46] | Large-scale data generation and training | Cloud computing for dataset creation |
| | Meta Computing Infrastructure [48] | Massive dataset generation | 6B+ CPU hours for OMol25 |
| | Superconducting Quantum Processors [47] | Hybrid method validation | Real quantum computer testing |

**Specialized Computational Methods**

The research highlighted relies on several specialized computational methods that form the foundation of these advanced AI-chemical approaches:

**Coupled Cluster Theory (CCSD(T))**: This quantum chemistry method provides the gold-standard reference data for training machine learning models [27] [45]. It includes single, double, and perturbative triple excitations to capture electron correlation effects with high accuracy, but scales as $O(N^7)$ with system size, making it prohibitively expensive for large molecules.

**Density Functional Theory (DFT)**: The workhorse method of computational chemistry that uses the electron density distribution to determine the total energy of molecular systems [46] [27]. While computationally efficient with $O(N^3)$ scaling, its accuracy is limited by approximations in the exchange-correlation functional.

**Equivariant Graph Neural Networks**: Specialized neural architectures that respect the symmetries of Euclidean space (E(3)) [27] [45]. These networks naturally handle 3D molecular structures and ensure that rotations and translations of input molecules do not affect predicted properties, providing better generalization and physical consistency.

**Neural Network Potentials (NNPs)**: Machine-learned interatomic potentials trained on quantum chemical data that can provide DFT-level predictions 10,000 times faster [48] [49]. These models learn the relationship between molecular structure and potential energy, enabling rapid simulations of large systems that were previously computationally inaccessible.

### Implications and Future Directions

The convergence of AI with computational chemistry represents a paradigm shift with far-reaching implications across multiple scientific domains. In drug discovery, these advances are already being embedded in every aspect of the process, from target identification to clinical trial design [50]. AI tools enable multiparameter optimization of potential drug molecules in silico, dramatically reducing the time required for preclinical research [50]. The ability to explore chemical spaces that were previously inaccessible is accelerating the identification of promising therapeutic candidates [50].

In materials science, these methods hold potential for high-throughput molecular screening essential for identifying novel materials with desirable properties [27]. The examination of heavier transition metal elements could lead to new materials for batteries—an area of acute need for renewable energy storage [27]. Furthermore, the ability to analyze large molecules with thousands of atoms opens possibilities for designing new polymers and semiconductor materials [27] [45].

The future trajectory of this field points toward increasingly comprehensive coverage of the periodic table with CCSD(T)-level accuracy at lower computational cost than DFT [27]. As these methods mature, they promise to enable solutions to a wide range of problems in chemistry, biology, and materials science that are difficult to fully anticipate at present [27]. The ongoing development of even larger and more diverse datasets, combined with architectural innovations in machine learning models, suggests that this revolution in computational chemistry is still in its early stages, with transformative potential across scientific disciplines.

## Navigating Computational Limits: Strategies for Optimization and Overcoming Cost-Accuracy Trade-Offs

Computational chemistry aims to solve chemical problems using computer simulations, fundamentally relying on the accurate calculation of molecular structures and properties [6]. However, a persistent challenge spans the entire history of the field: the inescapable trade-off between the **accuracy** of these calculations and their **computational expense**. Highly accurate methods that provide precise, reliable results often demand prohibitive computational resources, particularly for chemically relevant systems. Conversely, faster, more efficient methods frequently sacrifice predictive accuracy and transferability. This whitepaper examines the historical evolution of this core challenge, assesses the current state of

methodologies designed to navigate this balance, and provides detailed protocols for researchers pursuing computationally feasible accuracy in drug development and materials science.

## Historical Evolution of the Accuracy-Cost Paradigm

The field of computational chemistry emerged from early attempts by theoretical physicists to solve the Schrödinger equation, with the first quantum mechanical calculations on molecules performed by Walter Heitler and Fritz London in 1927 [6]. The trajectory of the field has been shaped by the continuous pursuit of more accurate methods at a manageable computational cost.

- **The Foundational Era (1950s-1970s):** The advent of digital computers enabled the first semi-empirical atomic orbital calculations in the 1950s [6]. A key breakthrough was the development of the Hartree-Fock (HF) method, which approximates the complex many-electron problem by treating electron-electron repulsions only as an average effect [6]. While computationally simpler, HF methods neglect electron correlation, a significant source of error, and their computational cost increases dramatically with system size. The limitations of HF spurred the development of *post-Hartree-Fock* methods (e.g., Configuration Interaction, Møller-Plesset perturbation theory) for better accuracy, but with a substantial increase in computational expense [6].
- **The Rise of Density Functional Theory (DFT) and Molecular Mechanics:** In the 1960s and 70s, Density Functional Theory (DFT) began to offer a practical alternative [6]. DFT recasts the problem in terms of electron density rather than wavefunctions, potentially providing better accuracy for electron correlation than HF at a lower computational cost, though this depends heavily on the chosen functional [6]. Simultaneously, molecular mechanics (or empirical force field) methods became prevalent for modeling very large systems like biomolecules [34]. These methods use classical physics and transferable parameters to calculate molecular energies, enabling the study of systems with thousands of atoms, but with accuracy limited by the quality and generality of the parameter set [34].
- **The Modern Era and the AI Inflection Point:** The 1998 and 2013 Nobel Prizes in Chemistry awarded for computational methods underscored the field's maturity [6]. Today, the frontier is defined by integrating machine learning (ML) with traditional physics-based methods. The recent release of the **Open Molecules 2025 (OMol25)** dataset—a collection of over 100 million molecular snapshots calculated with DFT—exemplifies this shift [48]. This resource enables the training of Machine Learned Interatomic Potentials (MLIPs), which can achieve DFT-level accuracy at a fraction of the computational cost, potentially 10,000 times faster [48]. This represents a paradigm shift in tackling the accuracy-cost challenge for systems of real-world complexity.

## Quantitative Landscape: Accuracy vs. Cost of Core Methods

The choice of computational method dictates the position on the accuracy-cost spectrum. The table below summarizes key characteristics of predominant methodologies.

*Table 1: Comparison of Core Computational Chemistry Methods*

| Method | Theoretical Foundation | Typical System Size | Key Accuracy Limitations | Relative Computational Cost |
|---|---|---|---|---|
| **Molecular Mechanics (MM)** | Classical mechanics, empirical force fields [34] | Thousands to millions of atoms [34] | Accuracy depends entirely on parameterization; cannot model bond breaking/forming or electronic properties [34] | Low |
| **Semi-empirical Methods** | Quantum mechanics with empirical approximations [6] | Hundreds of atoms | Parameter-dependent; generally less accurate than *ab initio* or DFT methods [6] | Low to Medium |
| **Density Functional Theory (DFT)** | Quantum mechanics, based on electron density [6] | Tens to hundreds of atoms [48] | Accuracy depends on the exchange-correlation functional; can struggle with dispersion forces, charge transfer [6] | Medium to High |
| **Hartree-Fock (HF)** | *Ab initio* quantum mechanics [6] | Tens to a hundred atoms | Neglects electron correlation, leading to systematic errors (e.g., bond energies, reaction barriers) [6] | High |
| **Post-Hartree-Fock (e.g., CCSD(T))** | *Ab initio* quantum mechanics, includes electron correlation [6] | Small molecules (typically <50 atoms) | The "gold standard" for small molecules; accuracy limited by basis set size and treatment of correlation [6] | Very High to Prohibitive |

| Method | Theoretical Foundation | Typical System Size | Key Accuracy Limitations | Relative Computational Cost |
|---|---|---|---|---|
| **Machine Learned Interatomic Potentials (MLIPs)** | Machine learning trained on QM data (e.g., DFT) [48] | Can scale to hundreds of atoms at DFT quality [48] | Accuracy depends on the quality, quantity, and diversity of training data; risk of unphysical predictions outside training domain [48] | **Very Low (after training)** |

The practical impact of method selection is clear in benchmark studies. For instance, a 2023 study benchmarking methods for predicting the vibrational spectra of iminodiacetic acid (IDA) found that none of the tested methods (HF, B3LYP-DFT with various basis sets) were successful in accurately predicting IR and Raman spectra in the 2200–4000 $cm^{-1}$ range [51]. This highlights that even modern methods can fail for specific properties, emphasizing the need for careful method validation.

## Strategic Frameworks and Cutting-Edge Solutions

### The Multi-Scale Modeling Paradigm

A key strategy is multi-scale modeling, where different levels of theory are applied to different parts of a system. The 2013 Nobel Prize in Chemistry recognized this approach for "the development of multiscale models for complex chemical systems" [6]. For example, in modeling a drug binding to a protein, the active site might be treated with high-accuracy DFT, while the surrounding protein scaffold is handled with less expensive molecular mechanics.

### The Data-Centric Shift: Leveraging Machine Learning

The emergence of large-scale, high-quality datasets is fundamentally changing how accuracy and cost are balanced.

- **The OMol25 Breakthrough:** The OMol25 dataset cost an unprecedented six billion CPU hours to generate, but its value lies in enabling the training of MLIPs [48]. These models learn a potential energy surface from the DFT data, allowing them to make predictions with near-DFT accuracy in milliseconds instead of days [48]. This decouples the high initial computational cost (paid once during dataset creation) from the low cost of daily use by researchers worldwide.

- **Active Learning and Data Prioritization:** To manage computational constraints, researchers can use active learning. This iterative process involves training an initial model on a small dataset, using the model to identify which new data points would be most informative, and then running high-level calculations only on those selected points to expand the training set [52]. This maximizes the value of each expensive computation.

### Free Energy Perturbation (FEP) in Drug Discovery

Free Energy Perturbation is a rigorous, physics-based method for predicting relative binding affinities, a critical task in drug discovery. When carefully applied, FEP can achieve accuracy comparable to the reproducibility of experimental measurements (around 0.77 - 0.95 kcal $mol^{-1}$) [53]. While computationally demanding, its superior accuracy over docking or QSAR models makes it cost-effective by reducing the number of cycles of synthesis and testing. Best practices for maximizing FEP accuracy include careful preparation of protein and ligand structures, including protonation and tautomeric states, and thorough retrospective validation before prospective application [53].

## Experimental Protocols for Method Benchmarking

For researchers aiming to validate computational methods, here are detailed protocols based on cited literature.

### Protocol 1: Benchmarking Quantum Chemical Methods for Spectral Prediction

This protocol is derived from a study benchmarking methods on iminodiacetic acid (IDA) [51].

- **Initial Structure Acquisition:** Obtain an initial 3D molecular structure from a public database like PubChem [51].
- **Software and Methods Selection:** Select a range of software (e.g., ORCA for *ab initio* and DFT, MOPAC for semi-empirical) and methods to benchmark. The study included HF and B3LYP-DFT with a variety of Pople (e.g., 6-31G, 6-311G) and Dunning (e.g., cc-pVXZ) basis sets [51].
- **Geometry Optimization:** Perform a full geometry optimization for the molecule using each method/basis set combination to find the minimum energy structure [51].
- **Property Calculation:** Using the optimized geometry, calculate the target properties. For vibrational spectra, this involves computing the second derivatives (Hessian matrix) to obtain harmonic vibrational frequencies [51].
- **Data Analysis and Comparison:**
    - **Geometrical Parameters:** Compare computed bond lengths and angles against experimental crystallography data, if available.

- **Vibrational Frequencies:** Compare calculated IR and Raman frequencies and intensities directly against experimental spectra. The study found a universal failure for IDA in the 2200-4000 $cm^{-1}$ range, highlighting the importance of such benchmarking [51].

**Protocol 2: Prospective Free Energy Perturbation (FEP) Study**

This protocol is based on the analysis of large-scale FEP assessments [53].

- **Retrospective Validation:** Before any prospective prediction, select a congeneric series of ligands with known experimental binding affinities (K(*d), K(*i), IC(_{50})) for the target protein. This is a critical first step to build confidence [53].
- **Structure Preparation:**
  - **Protein:** Obtain a 3D structure (e.g., from PDB). Model in missing loops or flexible regions. Critically assess and assign protonation and tautomeric states for binding site residues (e.g., His, Asp, Glu) [53].
  - **Ligands:** Design the set of alchemical transformations between ligands. For each ligand, generate plausible protonation states, tautomers, and conformers at the target pH [53].
- **FEP Setup and Execution:** Use a dedicated FEP platform (e.g., FEP+). Set up the simulation box with explicit water molecules and ions. Define the alchemical pathway for mutating one ligand into another. Run multiple replicas to ensure convergence and estimate uncertainty [53].
- **Prospective Prediction and Experimental Validation:** After a successful retrospective validation, proceed to predict the relative binding affinities for novel, unsynthesized ligands. Finally, synthesize the top-predicted compounds and test their affinity experimentally to close the design-make-test-analyze (DMTA) cycle [53].

## Visualizing Workflows: From Data to Discovery

The following diagrams, created using DOT language, illustrate key workflows and logical relationships in modern computational chemistry strategies.

**Workflow for Machine Learning Accelerated Discovery**

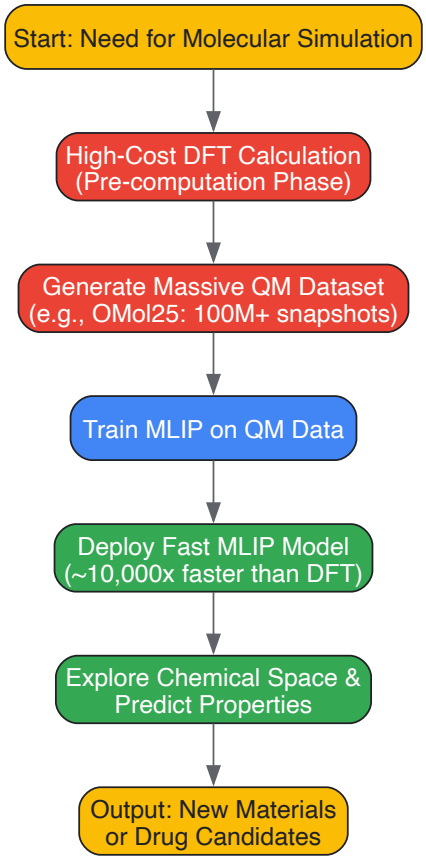


**The Free Energy Perturbation (FEP) Validation Cycle**

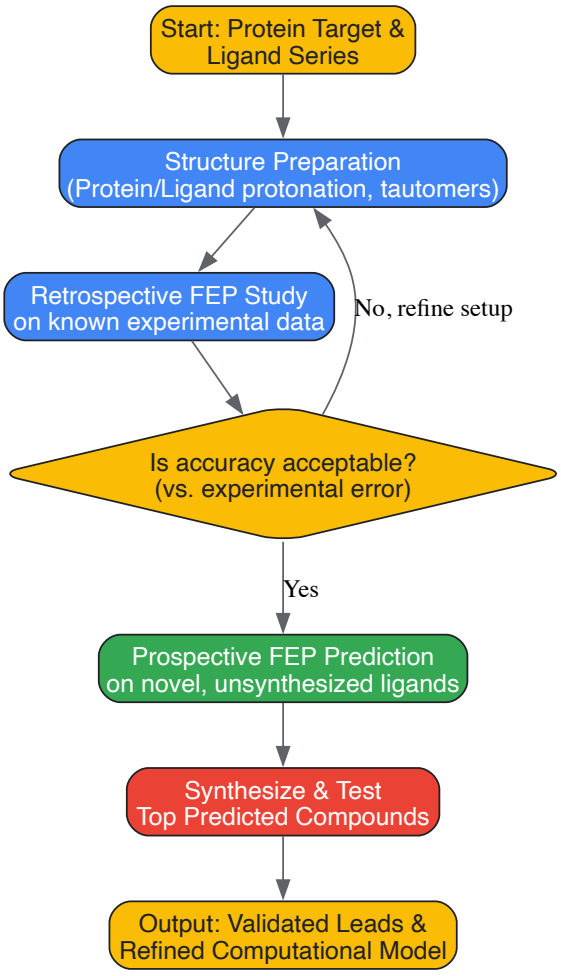


### The Scientist's Toolkit: Essential Research Reagents

The following table details key software, databases, and computational tools that form the essential "reagent solutions" for modern computational chemistry research.

*Table 2: Key Research Reagent Solutions for Computational Chemistry*

| Tool / Resource Name | Type | Primary Function | Relevance to Accuracy-Cost Balance |
|---|---|---|---|
| **OMol25 Dataset** [48] | Dataset | Provides over 100 million 3D molecular snapshots with DFT-calculated energies and forces. | Foundational resource for training MLIPs to achieve DFT-level accuracy at low inference cost. |
| **NIST CCCBDB** [54] | Benchmark Database | Collection of experimental and computed thermochemical data for over 2000 gas-phase atoms and molecules. | Critical for validating and benchmarking the accuracy of computational methods and basis sets. |
| **Architector Software** [55] | Specialized Software | Predicts 3D structures of metal complexes, including challenging f-block elements. | Reduces cost of modeling complex inorganic systems; generated ~1/3 of metal complexes in OMol25. |
| **FEP+ Workflow** [53] | Software Workflow | A leading platform for performing rigorous Free Energy Perturbation calculations. | Enables high-accuracy prediction of binding affinities, though at a high computational cost per calculation. |
| **Polaris / OpenADMET** [56] | Challenge Platform | Hosts computational blind challenges for unbiased assessment of drug discovery methods. | Provides a framework for objectively evaluating the real-world performance and accuracy of new methods. |
| **ORCA** [51] | Quantum Chemistry | A versatile package for *ab initio*, DFT, and semi-empirical calculations. | Widely used in academia for method development and benchmarking; offers a balance of efficiency and |

| Tool / Resource Name | Type | Primary Function | Relevance to Accuracy-Cost Balance |
|---|---|---|---|
| | Software | | accuracy. |
| **GAUSSIAN** [6] | Quantum Chemistry Software | One of the first and most widely used software packages for electronic structure modeling. | A commercial industry standard with a wide array of implemented methods, from HF to high-level correlated methods. |

The grand challenge of balancing accuracy with computational expense has been the central driving force in the evolution of computational chemistry. The field has progressed from foundational *ab initio* methods through the practical adoption of DFT and force fields, and now stands at the cusp of a new era defined by machine learning and large-scale data. The strategic integration of multi-scale modeling, rigorous benchmarking, and data-driven approaches like MLIPs provides a powerful toolkit for researchers. For drug development professionals, this translates into an increasing ability to make confident, high-accuracy predictions—such as binding affinities via FEP—that directly accelerate the discovery of new therapeutics, all while strategically managing the computational budget. The future lies not in a single method, but in the intelligent combination of these tools to push the boundaries of what is computationally feasible and scientifically accurate.

The field of computational drug discovery has long faced a fundamental scaling problem: the vastness of drug-like chemical space, estimated to exceed **$10^{60}$ compounds**, dwarfs the practical screening capacity of even the most powerful supercomputers [57]. For decades, structure-based virtual screening using molecular docking has been a cornerstone technique for predicting how small molecules interact with target proteins, allowing researchers to sift through millions of compounds computationally before committing to laboratory testing [57] [58]. However, the recent emergence of "make-on-demand" chemical libraries containing **tens of billions of synthesizable compounds** has created an unprecedented computational bottleneck [57]. Traditional docking methods, which rely on brute-force calculation of molecular interactions, would require months of supercomputer time to screen a billion-compound library—rendering comprehensive exploration of chemical space practically impossible [57]. This limitation has effectively locked away vast regions of potentially therapeutic chemical diversity, necessitating a paradigm shift from exhaustive computation to intelligent navigation.

The historical development of molecular docking reveals a steady evolution toward addressing this challenge. Early docking algorithms from the 1980s treated molecules as **rigid structures** searching for complementary geometric fits [58]. The groundbreaking DOCK algorithm introduced by Kuntz and colleagues represented binding sites as a "negative image" using overlapping spheres, enabling more efficient search of possible ligand orientations [58]. Subsequent advances introduced **flexible docking** approaches that accounted for ligand conformational changes, but these came with increased computational costs [58]. As libraries expanded from thousands to billions of compounds, it became clear that incremental improvements to traditional docking algorithms would be insufficient. This recognition has spurred the integration of **artificial intelligence** and **active learning methodologies** that fundamentally reimagine the virtual screening process, culminating in recent breakthroughs demonstrating speedups of 1,000-fold or more—bringing the goal of 10,000-fold acceleration within theoretical reach [57].

## The Evolutionary Path: From Brute Force to Intelligent Screening

The transition from exhaustive docking to AI-guided approaches has followed a logical progression, with each innovation addressing specific limitations of previous methods. The initial application of machine learning in docking focused on **score prediction**, where models were trained to predict docking scores based on molecular features, offering speed at the cost of accuracy and generalizability [57]. A significant conceptual advance came with the introduction of the **Deep Docking (DD) platform** in 2020, which established an **iterative pre-screening paradigm** [57]. Rather than simply replacing docking, DD used a small, randomly docked subset to train deep learning models that could predict scores for the remaining library. This approach demonstrated up to **6,000-fold enrichment** of high-scoring molecules, proving that machine learning could dramatically reduce computational workload while maintaining relevance to biological screening [57].

Parallel developments addressed scoring accuracy rather than throughput. The **GNINA** platform, introduced in 2021, integrated **convolutional neural networks (CNNs)** directly into docking software to improve pose and affinity predictions [57] [59]. While valuable for accuracy, this approach did not solve the fundamental throughput problem for billion-compound libraries. The emerging limitation was the need for a **scalable, statistically robust framework** that could confidently navigate ultra-large libraries in a single pass, without iterative refinement cycles that still required substantial docking computations [57]. This set the stage for the integration of active learning methodologies with conformal prediction frameworks that represent the current state of the art.

Active learning fundamentally reshapes the screening workflow from a static process to an **adaptive, guided exploration**. Where traditional virtual screening evaluates every compound independently, active learning employs a **surrogate model** that learns structure-property relationships during the screening process itself [59] [60]. Through **molecular pool-based active learning**, Bayesian optimization techniques select the most informative compounds for docking evaluation, progressively refining the model's understanding of which molecular features correlate with high binding affinity [60]. This strategic selection achieves dramatic computational reductions by excluding unpromising compounds from evaluation while ensuring high recall of top candidates [60].

*Table 1: Evolution of Docking Approaches and Their Performance Characteristics*

| Methodology Era | Key Innovations | Typical Library Size | Computational Efficiency | Key Limitations |
|---|---|---|---|---|
| **Traditional Docking** (1980s-2010s) | Rigid/flexible docking, Scoring functions | Thousands - Millions | Baseline | Exponential time scaling with library size |
| **Early ML-Assisted** (2010-2020) | Score prediction, Deep Docking | Millions - Billions | 10-100x | Accuracy trade-offs, Iterative requirements |
| **Current AI-Guided** (2020-Present) | Active learning, Conformal prediction | Billions | 1,000x+ | Model training complexity, Integration challenges |

## Breakthrough Methodology: Active Learning with Statistical Guarantees

The most significant recent advancement combines active learning with a statistical framework that provides confidence guarantees, achieving unprecedented efficiency gains while maintaining rigorous standards for hit identification. A landmark study published in Nature Computational Science by Jens Carlsson's team demonstrated a **1,000-fold reduction** in computational cost when screening the 3.5 billion-compound Enamine REAL library [57]. Their methodology's power lies in its integration of three complementary components: intelligent filtering, active learning, and statistical validation.

### Workflow Architecture and Components

The breakthrough workflow follows a carefully orchestrated sequence:

- **Step 1: Initial Sampling** - The process begins with conventional docking of a strategically selected **one-million-compound subset** from the multi-billion compound library. This initial investment provides high-quality training data that captures the complex relationship between molecular structure and binding affinity for the specific target [57].
- **Step 2: Model Training** - The docking results train a **CatBoost classifier**, a gradient-boosting algorithm particularly effective with molecular fingerprint data. The model learns to distinguish molecular fingerprints of compounds likely to achieve top-tier docking scores from those that will not [57].
- **Step 3: Conformal Prediction** - This represents the core innovation. Instead of simple binary classification, the team implemented a **conformal prediction framework** that calculates reliable confidence levels for each prediction. This allows researchers to set predefined error tolerance (e.g., ensuring no more than 5% of true top-scoring compounds are missed), guaranteeing a high-quality, enriched candidate pool [57].
- **Step 4: Full Library Screening** - The validated model screens the entire 3.5 billion-compound library, filtering it down to approximately **5 million promising candidates**—a 700-fold reduction. Only this refined subset undergoes traditional docking, completing the screening process in days rather than months [57].

This workflow's architectural advantage lies in its **non-iterative nature** and **statistical robustness**. Unlike earlier active learning approaches that required multiple docking iterations, this method achieves comprehensive library coverage with a single model application, while the conformal prediction framework provides mathematical certainty about performance boundaries [57].

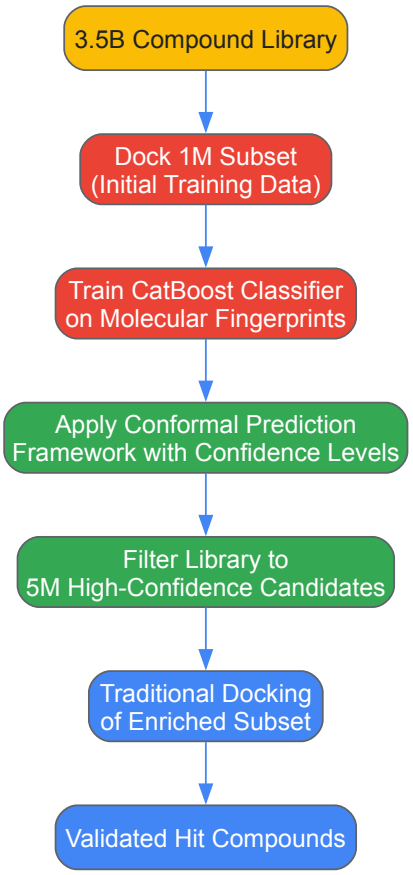


**Alternative Active Learning Approaches**

Complementary research has demonstrated that simpler machine learning models can achieve remarkable efficiency when combined with active learning. A regression-based active learning approach published in 2024 showed that **linear models** could identify **90% of the top-1% docking hits** after evaluating only **10% of a library** [59]. This challenges the assumption that complex deep learning models are always necessary, particularly when predicting "imprecise results of ligand docking with a low sampling depth" [59]. The study systematically evaluated active learning meta-parameters, finding that **constant batch size models with simple ensembling** provided optimal ligand retrieval rates [59].

Further supporting this paradigm, molecular pool-based active learning using **Bayesian optimization** and **directed-message passing neural networks** identified **94.8% of top-50,000 ligands** from a 100-million member library after testing just **2.4% of candidates** [60]. These consistent results across different implementations confirm that active learning principles—rather than specific model architectures—drive the dramatic efficiency improvements.

*Table 2: Quantitative Performance of Advanced Active Learning Docking Methods*

| Study & Method | Library Size | Screening Fraction | Hit Recovery Rate | Speedup Factor |
|---|---|---|---|---|
| **Carlsson et al. (2025)** [57] | 3.5 billion | 0.14% (5M/3.5B) | >95% of top scorers | 1,000x |
| **Regression-Based Active Learning (2024)** [59] | Not specified | 10% | 90% of top-1% | ~10x |
| **Molecular Pool-Based Active Learning (2021)** [60] | 100 million | 2.4% | 94.8% of top-50k | ~40x |

## Experimental Validation: From Computational Metrics to Biological Relevance

The ultimate test of any accelerated screening method is its ability to identify biologically active compounds with novel scaffolds. The Carlsson study provided compelling validation by applying their method to **G-protein coupled receptors (GPCRs)**, particularly the **$D_2$ dopamine receptor** [57]. Beyond merely recovering known binders, their approach identified **novel, potent agonists** and—even more impressively—a **dual-target ligand** acting on both the **$A_{2A}$ adenosine and $D_2$ dopamine receptors** [57]. This discovery is significant not only for its computational efficiency but for its therapeutic implications, as dual-target ligands for these receptors offer promising avenues for treating complex neurological disorders like Parkinson's disease [57].

This biological validation addresses a critical concern in AI-guided drug discovery: whether accelerated methods sacrifice novelty or chemical diversity. The identification of a dual-target scaffold demonstrates that active learning approaches can explore chemical space more broadly than

traditional methods, which often converge on similar chemical series. The conformal prediction framework ensures that exploration occurs within statistically defined boundaries, maintaining rigorous standards while enabling discovery of unexpected chemotypes [57].

The broader implications extend beyond single targets. As protein structure prediction has been revolutionized by AlphaFold, experimentally determined structures are no longer a limiting factor for many targets [61]. The combination of **accurate predicted structures** with **ultra-efficient screening** creates a powerful pipeline for target-based discovery, particularly for understudied proteins or orphan receptors [59] [61]. This synergy addresses what had become a new bottleneck: the ability to exploit the wealth of structural information now available through computational prediction.

Researchers seeking to implement these advanced docking methodologies require both computational resources and strategic frameworks. The following toolkit outlines critical components:

*Table 3: Essential Research Reagents and Computational Resources*

| Resource Category | Specific Examples | Function & Application |
|---|---|---|
| **Ultra-Large Libraries** | Enamine REAL (3.5B+ compounds) [57], ZINC, ChemBL | Source compounds for virtual screening with vast structural diversity |
| **Docking Software** | AutoDock [62], GNINA [57], DOCK [58] | Core docking engines for pose prediction and scoring |
| **Machine Learning Frameworks** | CatBoost [57], Directed-Message Passing Neural Networks [60], Linear Regression Models [59] | Implement surrogate models for active learning |
| **Statistical Frameworks** | Conformal Prediction [57], Bayesian Optimization [60] | Provide confidence guarantees and guide compound selection |
| **Validation Assays** | CETSA [62], Functional assays | Experimental confirmation of computational predictions |

Successful implementation requires more than simply assembling these components; it demands strategic integration. The active learning cycle must be carefully tuned to the specific target and library characteristics. Key considerations include:

- **Initial Sampling Strategy** - The starting compound set must be representative enough to capture relevant chemical diversity without being computationally prohibitive [57] [60].
- **Batch Size Selection** - Active learning performance is sensitive to batch size, with evidence supporting constant batch sizes with simple ensembling for optimal performance [59].
- **Stopping Criteria** - Defining appropriate endpoints for the active learning cycle balances comprehensive exploration against computational efficiency [59] [60].
- **Experimental Validation** - Computational hits require confirmation through biophysical methods like CETSA (Cellular Thermal Shift Assay) that measure target engagement in physiologically relevant environments [62].

## Future Perspectives: Toward 10,000-Fold Speedups

The demonstrated 1,000-fold speedups represent a milestone rather than a ceiling. Several emerging technologies and methodologies suggest pathways to further acceleration:

The integration of **generative AI** with screening approaches represents the next frontier. Rather than merely filtering existing libraries, generative models can design novel compounds optimized for multiple properties simultaneously, including binding affinity, selectivity, and pharmacokinetics [57] [62]. This paradigm shift from "screening to design" could potentially achieve orders-of-magnitude efficiency gains by focusing synthetic efforts on molecules with maximal therapeutic potential [57].

Quantum computing, while still emerging, offers potential for transformative acceleration in specific computational subproblems. Recent analysis suggests that exponential quantum advantage for ground-state chemistry problems may be less certain than previously assumed [63]. However, specialized applications in reaction dynamics and mechanism prediction may offer more promising near-term pathways for quantum acceleration [64]. The practical integration of quantum and classical computing in hybrid workflows may deliver significant speedups before fully quantum solutions mature [63] [64].

The most immediate advances will likely come through continued refinement of active learning methodologies, particularly in addressing **molecular complexity** and **binding entropy** [58]. As one review notes, "Despite the emergence of more degrees of freedom, a number of flexible conglomerates have not been well developed, and there are still computational limitations to solve" [58]. Future developments may incorporate more

sophisticated handling of protein flexibility, solvation effects, and entropic contributions to binding—factors that remain challenging for both classical and machine-learning approaches [58].

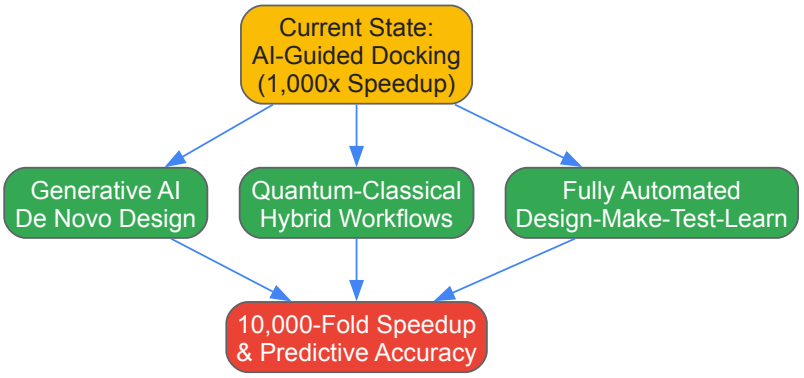


Ultimately, the most significant acceleration may come from fully integrated **design-make-test-analyze (DMTA) cycles** that combine computational prediction with automated synthesis and testing [62]. Recent demonstrations have compressed traditional hit-to-lead timelines from months to weeks through AI-guided retrosynthesis and high-throughput experimentation [62]. As these platforms mature, the distinction between computational prediction and experimental validation will blur, creating continuous optimization loops that dramatically accelerate the entire drug discovery process.

The achievement of 1,000-fold speedups in molecular docking through active learning and algorithmic breakthroughs represents a pivotal transformation in computational drug discovery. By replacing brute-force computation with intelligent navigation, these approaches have effectively broken the billion-molecule barrier that once seemed insurmountable [57]. The integration of machine learning with statistical frameworks like conformal prediction has provided both efficiency and rigor, enabling researchers to traverse vast chemical spaces with confidence [57] [59].

These methodological advances gain additional significance when contextualized within the historical evolution of molecular docking. From rigid body fitting in the 1980s to flexible docking and scoring function refinement in the 1990s-2000s, to the current era of AI-guided exploration, each paradigm shift has expanded accessible chemical space while improving predictive accuracy [58]. The current transformation extends beyond technical acceleration to fundamentally reshape the discovery process, enabling more creative exploration of chemical diversity and more efficient resource allocation [57] [62].

As the field progresses toward the goal of 10,000-fold speedups, success will depend on continued innovation in algorithm design, strategic integration with experimental validation, and cross-disciplinary collaboration across computational and medicinal chemistry. The organizations that lead this charge will be those that recognize computational methods not as mere screening tools but as discovery engines capable of illuminating regions of chemical space that have remained hidden through decades of conventional approaches. Through this convergence of computation and experimentation, we stand at the threshold of a new golden age of drug discovery, where medicines are found not by chance, but by design.

The pursuit of understanding chemical bonding and electronic interactions has long been the central focus of computational chemistry. From its theoretical foundations, the field has been dominated by the challenge of solving the Schrödinger equation for systems of practical interest—a mathematical problem of notorious complexity [65]. Conventional electronic structure methods, particularly those based on conventional density functional theory (DFT), typically exhibit cubic scaling ($O(N^3)$) with system size N. This fundamental computational barrier has historically limited researchers to studying relatively small molecular systems, leaving many biologically and technologically important large-scale systems beyond practical reach [66]. The exponential growth of structural data from experimental techniques has further exacerbated this problem, creating what some have termed a "simulation gap" between the systems we can characterize structurally and those we can simulate computationally [67].

The convergence of two transformative technologies—linear scaling algorithms and GPU computing—has begun to dismantle these barriers. Linear scaling methods reformulate the computational problem to achieve O(N) scaling, while GPU hardware provides the massively parallel architecture necessary to exploit this theoretical advance. This synergistic combination has enabled quantum mechanical calculations on systems containing tens of thousands of atoms, opening new frontiers in materials science, nanotechnology, and drug discovery [66] [68]. This whitepaper examines the theoretical foundations, computational implementation, and practical applications of these pioneering approaches, contextualizing them within the broader evolution of computational chemistry methodologies.

## Historical Evolution: From Approximation to Linear Scaling

The development of computational chemistry has been characterized by a continuous tension between theoretical accuracy and computational tractability. Early approaches necessarily relied on significant approximations to make problems solvable with pre-computing era mathematical techniques [65]. The Hartree-Fock method, developed in the 1930s, represented a crucial step forward but remained limited to small systems. The advent of digital computers in the latter half of the 20th century enabled more sophisticated approaches, including post-Hartree-Fock methods and density functional theory, yet the fundamental scaling problem persisted.

The recognition that electronic structure possesses the property of "nearsightedness"—that the quantum mechanical effects at one point in a large system are not significantly influenced by atoms at distant locations—provided the theoretical foundation for linear scaling methods [66]. This physical insight enabled the development of the divide-and-conquer strategy, wherein a global system is partitioned into smaller fragment systems that can be solved quantum mechanically and their solutions combined to reconstruct the properties of the full system [66] [69]. The mathematical formalization of this approach in methods like the Linear Scaling Three Dimensional Fragment (LS3DF) technique represented a watershed moment, earning recognition through awards such as the Gordon Bell prize and enabling previously impossible calculations on systems containing thousands of atoms [66].

*Table: Historical Evolution of Key Computational Chemistry Methods*

| Time Period | Dominant Methods | System Size Limit | Key Theoretical Advances |
|---|---|---|---|
| 1930s-1950s | Hartree-Fock | Dozens of atoms | Self-consistent field theory |
| 1960s-1980s | Semi-empirical methods, early DFT | Hundreds of atoms | Density functional theory, basis set development |
| 1990s-2000s | Post-Hartree-Fock, hybrid DFT | Thousands of atoms | Linear scaling concepts, hybrid functionals |
| 2010s-Present | Linear scaling DFT with GPU acceleration | Hundreds of thousands of atoms | Fragment methods, machine learning potentials, GPU algorithms |

## Methodological Foundations: The LS3DF Approach

The Linear Scaling Three Dimensional Fragment (LS3DF) method exemplifies the divide-and-conquer paradigm in computational chemistry. LS3DF operates through a systematic multi-stage process that decomposes the global quantum mechanical problem into manageable fragments [66]:

### System Partitioning and Fragment Calculation

The target system is first divided into small, overlapping fragments using a three-dimensional grid pattern. Each fragment is treated as an isolated quantum mechanical system, with its own electronic structure calculated using plane-wave pseudopotential density functional theory (PW-PP DFT). This fragmentation scheme capitalizes on the nearsightedness principle by ensuring that fragments are sufficiently large to capture local quantum effects, yet small enough to compute efficiently. The overlapping regions prevent artificial boundary effects from distorting the electronic structure at fragment edges.

### Charge Density Patching and Self-Consistency

Following individual fragment calculations, the global charge density is reconstructed by "patching" together fragment charge densities using a specialized weighting scheme in the overlapping regions. The resulting global charge density is then used to compute a new electrostatic potential, which informs subsequent iterations of fragment calculations. This cycle continues until self-consistency is achieved between the global charge density and the fragment potentials [66].

### Electrostatic Handling

While quantum mechanical effects are treated locally through the fragment approach, classical electrostatic interactions remain long-range and must be handled globally. LS3DF solves the Poisson equation for the entire system to capture these electrostatic effects accurately, ensuring that the method maintains nearly the same accuracy as conventional $O(N^3)$ scaling PW-PP codes [66].

The LS3DF method demonstrates dual linear scaling—both with respect to system size and to the number of computer processes employed—making it exceptionally suitable for parallel computation [66].

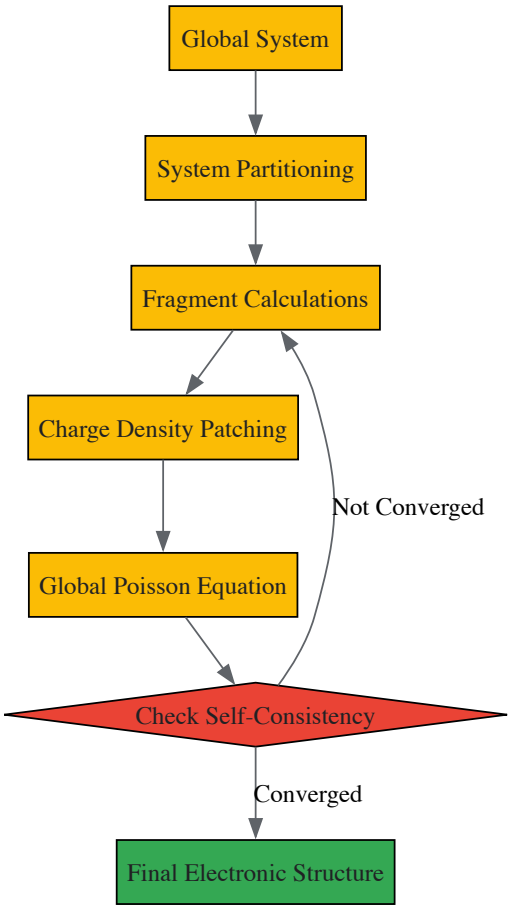


*Diagram: LS3DF Self-Consistent Workflow*

## GPU Acceleration: Architecture and Implementation

The emergence of graphics processing units as computationally powerful, massively parallel co-processors has fundamentally transformed the landscape of molecular modeling. Modern GPUs contain hundreds to thousands of independent execution units organized following a single-instruction multiple-data (SIMD) architecture, enabling unprecedented computational throughput for suitably parallelized algorithms [67]. Unlike traditional central processing units optimized for low-latency sequential operations, GPUs employ a throughput-oriented design that excels at executing many parallel operations simultaneously despite higher individual operation latency.

### GPU Architecture and Molecular Modeling

The architectural features of GPUs align exceptionally well with the computational patterns found in electronic structure calculations. The arithmetic intensity of quantum chemistry algorithms—particularly their heavy use of transcendental functions like square roots and exponentials—matches well with the specialized function units on GPUs that were originally designed for graphics rendering [67]. Early GPU computing efforts required scientific calculations to be expressed as graphics rendering operations, but modern GPU programming frameworks like CUDA and OpenCL now provide more natural abstractions for general-purpose computation [67].

### LS3DF GPU Implementation Challenges and Solutions

The implementation of LS3DF on GPU architectures presented both opportunities and challenges. While the fragment calculations—which use plane-wave pseudopotential methods—could be accelerated using existing GPU-enabled PW-PP code, this acceleration revealed new bottlenecks [66]:

- **Fragment Calculation Acceleration**: The computationally intensive parts of the fragment calculations, including the conjugate gradient method for wavefunction optimization and Fast Fourier Transforms (FFTs) for converting between real and reciprocal space, were moved to the GPU, achieving significant speedups [66].
- **Communication Bottleneck**: After GPU acceleration of the quantum mechanical calculations, the communication between processor groups for charge density patching became the performance-limiting factor. The reduction in CPU processes due to GPU utilization (from thousands to hundreds per node) enabled a redesign of the communication scheme to alleviate this bottleneck [66].
- **Hybrid Parallelization Scheme**: The implementation employed a hybrid approach that parallelized computations over both G-space (plane waves) and band indices, optimizing FFT performance and enabling efficient utilization of GPU resources [66].

*Table: Performance Comparison of LS3DF on CPU vs. GPU Architectures*

| System | Atoms | CPU Cores | GPU Nodes | Speedup | Application |
|---|---|---|---|---|---|
| Si quantum dot | 5,138 | 24,000 | 1,500 (A100) | 4.5x | Nanostructure electronics |
| $(CH_3NH_3)PbI_3$ | 20,000 | 55,296 | 3,456 (A100) | 6x | Perovskite solar cells |
| Protein-membrane | 80,289 | - | L40/A100 | 5-10x* | Drug target modeling |
| Viral protein | 1,066,628 | - | A100/H200 | 3-8x* | Viral assembly studies |

*Estimated based on benchmark scaling [70]

## Experimental Protocols and Benchmarking Methodologies

Rigorous benchmarking is essential for evaluating the performance of GPU-accelerated linear scaling methods. The following protocols represent current best practices in the field:

### LS3DF Performance Assessment

The performance evaluation of LS3DF followed a controlled experimental design comparing traditional CPU-based implementation against the GPU-accelerated version [66]:

- **System Selection**: Two nanosystems were used for benchmarking: a silicon quantum dot passivated by hydrogen atoms (5,138 atoms) and a disordered $(CH_3NH_3)PbI_3$ system (20,000 atoms) relevant to perovskite solar cell research.
- **Computational Resources**: Tests were conducted on the Titan supercomputer using identical node counts for CPU and GPU configurations. The CPU implementation used 24,000-55,296 CPU cores, while the GPU implementation used 1,500-3,456 MPI tasks corresponding to the same number of GPU nodes.
- **Performance Metrics**: The key metric was time to self-consistent field (SCF) convergence, measuring how long the calculation took to reach a self-consistent solution between the charge density and potential.

### GROMACS Molecular Dynamics Benchmarking

Recent comprehensive benchmarking of GROMACS—a widely used molecular dynamics package—illustrates current GPU evaluation methodologies [70]:

- **GPU Selection**: Four NVIDIA GPU architectures (A40, A100, L4, L40) were evaluated to represent the current hardware landscape.
- **Biomolecular Workloads**: Six representative systems ranging from small solutes (20,248 atoms) to large viral assemblies (1,066,628 atoms) were selected from public repositories.
- **Experimental Controls**: Each benchmark was run for 200,000 MD steps to ensure stable measurement windows, with performance measured as simulation throughput (nanoseconds per day).
- **Power and Frequency Scaling**: Studies included GPU clock frequency scaling and power capping analyses to evaluate performance under different constraints.

### cuOpt Linear Programming Benchmarks

For mathematical underpinnings of certain linear scaling approaches, the cuOpt library provides relevant benchmarking methodologies [71]:

- **Test Set**: 61 large-scale linear programs from the Mittelmann public benchmark collection were used, with problems containing up to millions of variables and constraints.
- **Comparative Framework**: The GPU-accelerated barrier method was compared against open-source and commercial CPU solvers using geometric mean of runtime as the primary metric.
- **Hardware Specification**: All solvers were run on an NVIDIA GH200 Grace Hopper machine with 72 CPU cores and an H200 GPU, with a one-hour time limit per problem.

## The Scientist's Toolkit: Essential Research Reagents

*Table: Essential Computational Tools for GPU-Accelerated Linear Scaling Calculations*

| Tool/Resource | Type | Function | Application Context |
|---|---|---|---|
| **LS3DF Code** | Software | Linear scaling DFT using fragment method | Large-scale electronic structure calculations [66] |

| Tool/Resource | Type | Function | Application Context |
|---|---|---|---|
| **NVIDIA A100/H200** | Hardware | GPU accelerator with tensor cores | High-performance computing for large systems [70] [71] |
| **NVIDIA cuDSS** | Library | Sparse direct solver for linear systems | Solving linear equations in barrier methods [71] |
| **GROMACS** | Software | Molecular dynamics with GPU acceleration | Biomolecular simulation and benchmarking [70] |
| **CUDA/OpenCL** | Framework | GPU programming models | Developing custom GPU-accelerated algorithms [67] |
| **AMBER** | Software | Molecular dynamics with GPU support | Drug discovery applications [68] |
| **TeraChem** | Software | GPU-accelerated electronic structure | Quantum chemistry calculations [68] |

## Applications and Impact: From Nanomaterials to Drug Discovery

The confluence of linear scaling methods and GPU computing has enabled transformative applications across multiple domains of science and technology:

### Nanomaterials and Energy Research

LS3DF has been employed to calculate electronic properties of semiconductor nanostructures, including the dipole moments in nanorods and quantum dots, which critically influence their optoelectronic behavior [66]. In energy research, the method has enabled study of electronic structure disorder in perovskite solar cell materials ($CH_3NH_3)PbI_3$, providing insights into charge carrier dynamics that determine device performance [66]. The ability to model thousands of atoms with quantum mechanical accuracy has revealed atomic-scale features in $MoSe_2/MoS_2$ heterostructures, including Moiré pattern effects that modulate their electronic properties [66].

### Drug Discovery and Biomolecular Systems

GPU-accelerated molecular modeling has dramatically impacted pharmaceutical research by enabling quantum mechanical treatment of biologically relevant systems. Deep learning approaches running on GPUs have accelerated virtual screening, molecular docking, and prediction of pharmacological properties [68]. The performance advances in packages like GROMACS have made microsecond-scale simulations of protein-ligand complexes routine, providing critical insights into drug binding mechanisms and kinetics [70]. Free energy perturbation calculations on GPUs have improved the accuracy of binding affinity predictions, directly impacting lead optimization in drug development [68].

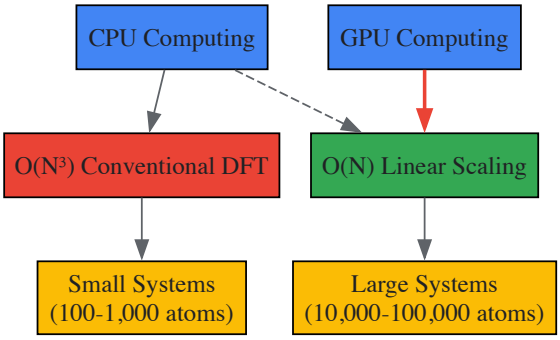


*Diagram: Method Scaling with Computational Architecture*

## Future Perspectives and Emerging Directions

The continued evolution of linear scaling methods and GPU computing points toward several promising research directions:

The integration of machine learning potentials with traditional quantum mechanical methods represents an emerging frontier. Approaches such as neural network potentials trained on DFT data can achieve near-quantum accuracy while further reducing computational cost, potentially enabling even larger time- and length-scale simulations [68]. The development of transferable multitask models for chemical properties prediction demonstrates the potential of these hybrid approaches [68].

Hardware evolution continues to shape computational possibilities. New GPU architectures with specialized tensor cores and increased high-bandwidth memory capacity will likely enable systematic studies of million-atom systems with quantum mechanical accuracy [70]. The implementation of power-capping strategies and dynamic frequency scaling demonstrates that energy efficiency is becoming an increasingly important consideration alongside raw performance [70].

Methodological refinements to address current limitations will further extend the applicability of linear scaling approaches. Improved solvers for linear systems, enhanced fragmentation schemes, and more efficient self-consistency cycles represent active areas of research [66] [71]. The

development of GPU-accelerated sparse linear algebra libraries (cuDSS, cuSPARSE) specifically optimized for computational chemistry workloads will help address remaining bottlenecks [71].

As these technologies mature, they promise to further democratize large-scale quantum mechanical simulations, making them accessible to broader research communities and integrating them more deeply into industrial drug discovery and materials development pipelines [68]. The continued synergy between algorithmic innovations and hardware advancements will likely push the boundaries of system size further, potentially enabling quantum mechanical treatment of cellular components and entire devices in the coming decades.

## Addressing the Protein Folding Problem and the Critical Role of Solvation Modeling

The protein folding problem represents one of the most significant challenges in computational chemistry and structural biology. Proteins must fold into precise three-dimensional shapes—their native states—to carry out biological functions, and misfolding can disrupt these functions, contributing to diseases like Alzheimer's and Parkinson's, and is thought to be a factor in aging [72]. For decades, researchers have sought to predict protein structures from amino acid sequences using computational methods, facing immense challenges due to the astronomical conformational space available to even small proteins. The role of solvation—how proteins interact with their aqueous environment—has emerged as a critical factor in determining folding pathways and final structures. Solvent molecules interact intimately with proteins, regulating their structure and function through specific interactions that contribute to fold stability, enzyme catalysis, and molecular recognition processes [73]. The evolution of solvation modeling mirrors broader trends in computational chemistry, transitioning from early theoretical models to contemporary approaches that integrate physical principles with increasing computational power and, more recently, artificial intelligence.

### Historical Evolution of Solvation Modeling in Computational Chemistry

The development of computational methods for protein folding and solvation modeling has progressed through distinct eras, each characterized by different approaches to balancing theoretical accuracy with computational feasibility.

#### Early Theoretical Foundations and Semi-Empirical Approaches

The foundation of computational chemistry was laid when theoretical models aimed at explaining spectroscopic emission spectra, at a time when theory lagged behind experiment [74]. The promulgation of the Schrödinger equation shifted the field's focus toward developing methods for solving this equation that describes total system energy and properties from a quantum mechanical perspective. However, the profound difficulty in solving the Schrödinger equation during the pre-computing era spawned an entire subfield dedicated to developing increasingly refined methods for obtaining approximate solutions. Semi-empirical methods emerged that relied on experimental data to supply parameter values inaccessible through direct calculations from first principles, while other approximate methods used simplifications to obviate the need for calculating cross-interacting terms [74]. Early solvation models included methods for calculating protein stability in water starting from atomic coordinates, where the contribution of each protein atom to the solvation free energy was estimated as the product of the atom's accessibility to solvent and its atomic solvation parameter [75].

#### The Rise of Implicit Solvent Models

As computational power increased, implicit solvent models became a dominant approach for balancing accuracy and efficiency in protein folding simulations. These models represent solvent molecules as a continuum liquid rather than modeling individual water molecules explicitly, significantly improving computational efficiency [73]. The Lazaridis-Karplus solvation model, for instance, scores the energy of a molecule in implicit solvent using a Gaussian-exclusion solvent model [76]. Such implicit solvation approaches demonstrated remarkable adequacy for protein structure prediction, performing as well in some tests as more expensive explicit modeling [77]. By treating solvent as a continuous dielectric medium, these methods enabled the simulation of larger systems for longer timescales than would be possible with explicit solvent representations, though they often lacked accuracy in predicting specific protein-solvent molecule interactions critical for binding and catalysis [73].

#### Explicit and Hybrid Solvation Approaches

Recognizing the limitations of purely implicit approaches, researchers developed hybrid implicit-explicit solvation models to capture specific solvent interactions while maintaining computational efficiency. The SPaDES (Structure Prediction and Design with Explicit Solvent) method, for instance, models membrane protein interiors or protein binding interfaces with explicit solvent molecules while treating bulk solvent interactions implicitly [73]. This approach enables the de novo prediction of water molecule positions based on physical interactions they form with protein atoms, calculating optimal locations where water molecules can create optimal hydrogen bonds with polar atoms not fully coordinated by other protein atoms. The method models water molecules with electron clouds using Tip5p water models, enabling rapid construction of energetically optimal water-mediated interactions using geometric criteria [73]. Such hybrid approaches represent a compromise between physical accuracy and computational feasibility, addressing the challenge that while implicit solvent often lacks accuracy for predicting specific protein-solvent interactions, modeling both protein and solvent with molecular detail remains computationally intractable for most protein design applications [73].

*Table 1: Evolution of Solvation Modeling Approaches in Computational Chemistry*

| Era | Dominant Methods | Key Innovations | Limitations |
|---|---|---|---|
| **Pre-computing & Early Computing** | Semi-empirical methods, Early continuum models | Use of experimental data for parameters, Atomic solvation parameters [75] [74] | Limited transferability, Simplified physical representation |
| **Implicit Solvent Era** | Continuum dielectric models, Generalized Born, Poisson-Boltzmann [77] | Computational efficiency, Ability to simulate larger systems [73] | Poor handling of specific solvent interactions, Limited accuracy for binding [73] |
| **Explicit & Hybrid Era** | Molecular dynamics with explicit water, Hybrid implicit-explicit models (SPaDES) [73] | Atomic detail for specific interactions, Retention of computational efficiency [73] | Increased computational cost, Complexity in parameterization |
| **AI & Multi-scale Era** | Deep learning co-folding models, Multi-scale simulation approaches | Integration of physical principles with pattern recognition, High accuracy for certain classes [78] | Questions about physical understanding, Generalization concerns [78] |

## Contemporary Solvation Modeling Methods and Techniques

### Free-Energy-Based Simulation Methods

Free-energy-based simulations have become increasingly central to protein science, providing narratives about structures, dynamics, and biological mechanisms [77]. These methods range from "brute force" molecular dynamics (MD) to techniques that enhance barrier crossing, such as replica exchange MD, and specialized methods like free-energy perturbation or umbrella sampling. The timescales accessible to atomistic MD simulations have been doubling every 1.3 years—faster than Moore's Law—due to concurrent advances in force fields, solvation models, and simulation methodology [77]. Recent successes include folding small proteins with free-energy methods without knowing substructures and computing ligand-protein binding affinities, not just their binding poses [77]. Implicit solvation has proven sufficient for computing binding free energies in some cases, promising significant speed improvements [77]. Specialized free energy methods are used to compute relative binding free energies (RBFE)—the affinity of a ligand given knowledge of a similar reference ligand—and absolute binding free energies (ABFE)—the free energy of binding without reference compound knowledge [77].

### Multi-scale End-point Screening Approaches

Recent research has explored the fusion of extended tight-binding methods (xTB) with end-point free energy calculations for hierarchical screening of molecular interactions. These approaches use semi-empirical quantum mechanical Hamiltonians (GFN0, GFN1, GFN2) with implicit solvent models (PB, GB, CPCM-X) to evaluate binding thermodynamics [79]. Studies have examined both single-trajectory sampling protocols and three-trajectory realizations that incorporate conformational variation of individual components upon binding [79]. While molecular mechanics with generalized Born and surface area solvation (MM/GBSA) often outperforms xTB approaches, in situations where molecular mechanics Hamiltonians fail severely—such as with difficult-to-handle sulfur-substituted pillararene datasets—altering the postprocessing Hamiltonian to multiscale xTB implicit-solvent treatment can improve screening power [79]. This highlights the potential applicability of tight-binding implicit-solvent treatments for challenging systems that evade traditional force fields.

### Addressing the Multiple Minima Problem

The multiple minima problem—the existence of numerous energetically similar conformations—has long challenged protein folding simulations. Recent approaches have applied multi-criteria optimization to address this problem, utilizing Pareto front optimization to navigate competing energy landscapes [80]. These methods balance external force fields with internal force fields to identify native structures among many local minima. The integration of physical principles with optimization algorithms represents a continuing evolution of computational strategies to overcome fundamental limitations in protein structure prediction.

## Experimental Protocols and Validation Methods

### Atomic-Scale Simulation of Protein Folding

Recent advances in atomic-scale simulation have enabled more detailed investigation of protein folding mechanisms, including newly identified classes of misfolding. One research protocol involves:

- **System Preparation**: Construct all-atom models of target proteins, starting from extended conformations or known structural templates [72] [77].
- **Simulation Execution**: Run molecular dynamics simulations using specialized supercomputers (e.g., Anton) or GPU-accelerated clusters with implicit or explicit solvent models [72] [77]. For all-atom simulations, model every atom of the protein during folding, with simulations potentially running at temperatures near melting points to sample multiple folding events [72].

- **Enhanced Sampling**: Implement methods like MELD (Modeling Employing Limited Data) to incorporate structural or heuristic information into MD simulations, using combinatorically vague and generic instructives such as "make a hydrophobic core" or "make secondary structures consistent with webserver predictions" [77]. This approach accelerates conformational searching while preserving the ability to compute free energies.
- **Trajectory Analysis**: Monitor formation of native contacts, secondary structure elements, and global folding metrics like RMSD from known structures. Identify persistent misfolded states, particularly those involving changes in entanglement status where protein sections loop around each other like a lasso or knot [72].
- **Experimental Validation**: Track protein folding experimentally using techniques like mass spectrometry to infer structural changes. Compare locations of structural changes inferred experimentally with misfolding locations identified in simulations [72].

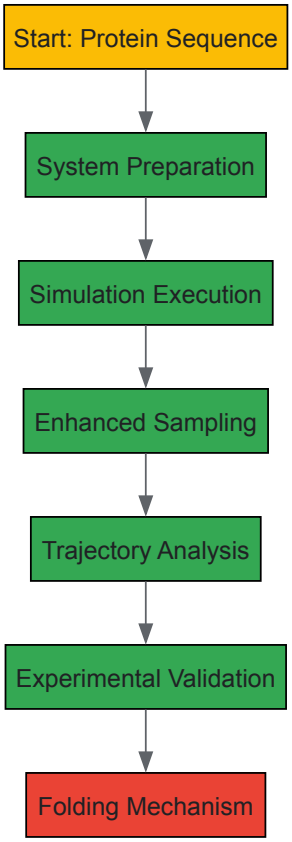


#### Assessing Deep Learning Co-folding Models

The emergence of deep learning co-folding models like AlphaFold3 and RoseTTAFold All-Atom requires specialized validation protocols to assess their physical understanding rather than just predictive accuracy:

- **Binding Site Mutagenesis Challenges**: Systematically mutate binding site residues to unrealistic substitutions that should displace ligands, then evaluate whether models correctly predict ligand displacement [78].
- **Ligand Modification Tests**: Make chemically plausible modifications to ligands that should interrupt favorable interactions with proteins and assess model responses [78].
- **Steric Clash Analysis**: Examine predicted structures for unphysical overlapping atoms, particularly in challenging cases with significant structural perturbations [78].
- **Generalization Assessment**: Test models on protein-ligand pairs not represented in training data to evaluate physical understanding versus pattern recognition from training examples [78].

These adversarial tests based on physical principles have revealed that while co-folding models show high accuracy in benchmark tests, they sometimes fail to generalize effectively and may produce predictions inconsistent with fundamental physical constraints [78].

*Table 2: Essential Computational Tools for Protein Folding and Solvation Modeling*

| Tool/Resource | Type | Primary Function | Application in Solvation Modeling |
|---|---|---|---|
| **Rosetta** [76] [73] | Software Suite | Protein structure prediction and design | Implements solvation models like Lazaridis-Karplus (fa_sol) and SPaDES for explicit solvent modeling |
| **SPaDES** [73] | Computational Method | Structure prediction with explicit solvent | Hybrid implicit-explicit solvation model for de novo prediction of protein-solvent interactions |
| **GROMACS/AMBER** [77] | Molecular Dynamics Packages | Atomistic simulation of biomolecules | Explicit solvent molecular dynamics with various water models (TIP3P, TIP4P, TIP5P) |
| **MELD** [77] | Enhanced Sampling Method | Accelerated structure prediction | Incorporates external information to guide sampling while computing free energies |
| **AlphaFold3/RFAA** [78] | Deep Learning Models | Biomolecular structure prediction | Co-folding of proteins with ligands using diffusion-based approaches |
| **xTB Hamiltonians** [79] | Semi-empirical QM Methods | Electronic structure calculation | Multiscale end-point screening with implicit solvent models (PB, GB, CPCM-X) |
| **MM/GBSA** [79] [77] | End-point Free Energy Method | Binding affinity estimation | Molecular mechanics with generalized Born and surface area solvation |

## Current Challenges and Future Directions

### Persistent Challenges in Solvation Modeling

Despite significant advances, substantial challenges remain in solvation modeling for protein folding. Charged ligands and charged binding sites continue to present major challenges for binding affinity calculations [77]. Modeling conformational changes upon binding, particularly large-scale induced fit, remains difficult with current sampling methods [77]. For membrane proteins—where high-resolution structural data is scarce—predicting solvent molecules in transmembrane regions de novo represents a particular challenge [73]. Additionally, the computational expense of modeling explicit solvent molecules for extensive conformational sampling limits application to large protein systems or high-throughput drug discovery [73].

### The Rise of AI and Agentic Quantum Chemistry

Artificial intelligence is transforming computational chemistry, with deep learning models achieving remarkable accuracy in protein-ligand structure prediction [32] [78]. The development of "agentic quantum chemistry"—AI-powered natural language interfaces like El Agente—aims to democratize access to computational chemistry tools and potentially lead to sustainable, autonomous scientific discovery [32]. However, questions remain about whether these models truly learn the physics of molecular interactions or primarily recognize patterns from training data [78]. Adversarial examples based on physical principles have revealed limitations in generalization and physical understanding, suggesting the need for robust integration of physical and chemical priors in AI development [78].

### Sustainability and Democratization of Tools

The substantial computational resources required for advanced solvation modeling raise concerns about sustainability, including significant electricity consumption and cooling water requirements [32]. Future developments must balance accuracy with computational efficiency to enable broader access beyond well-resourced research institutions. The historical trend toward coarse-graining—simulating in high resolution only critical aspects while using coarser techniques for other areas—continues to facilitate probing realistic system sizes [74]. The evolution of user interfaces from raw text input files to graphical interfaces and now natural language agents represents ongoing efforts to lower human-computer interaction barriers [32].

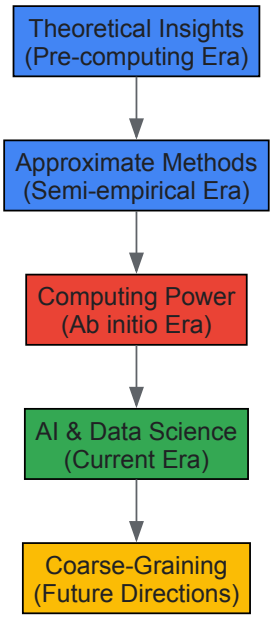


The integration of sophisticated solvation models has been essential to addressing the protein folding problem, reflecting broader trends in computational chemistry that balance theoretical insights with practical computational constraints. From early semi-empirical approaches to contemporary hybrid implicit-explicit models and AI-powered predictions, the evolution of solvation modeling demonstrates how methodological innovations have expanded the scope and accuracy of protein structure prediction. The historical trajectory suggests that future advances will require continued integration of physical principles with computational efficiency, particularly as researchers tackle increasingly complex problems like predicting protein misfolding diseases and designing therapeutic interventions. As the field progresses, the interplay between theoretical imagination and computing power—now augmented by artificial intelligence—will likely continue to drive innovations that push the boundaries of what can be simulated and understood about protein folding and function.

# Ensuring Predictive Power: Benchmarking, Validation Standards, and Comparative Performance Analysis

## The Critical Need for Standards in Data Sharing, Set Preparation, and Statistical Reporting

The field of computational chemistry has undergone a profound transformation, evolving from an insular discipline characterized by proprietary systems into a cornerstone of modern scientific research that increasingly embraces open science principles [81]. This evolution mirrors a broader paradigm shift in the scientific landscape, where transparency, reproducibility, and collaboration have emerged as critical drivers of innovation. The absence of standardized practices for data sharing, benchmark set preparation, and statistical reporting has long represented a significant weakness within the field, potentially undermining the reliability and practical application of computational methods [82]. The establishment of robust standards is not merely an academic exercise but a fundamental prerequisite for ensuring that computational chemistry can fulfill its promise in accelerating discovery across domains ranging from drug design to materials science [83] [84]. This guide examines the historical context driving this need, outlines current best practices, and provides detailed protocols to support their implementation within the research community.

### Historical Context and Evolution

#### The Closed Beginnings: 1980s to 1990s

The early history of computational chemistry was dominated by proprietary systems and restricted data access. During the 1980s and early 1990s, computational tools for molecular modeling, structure search, and quantitative structure-activity relationship (QSAR) studies were primarily developed by commercial entities such as Tripos (with the SYBYL platform) and MDL Information Systems [81]. This environment presented significant limitations: high costs restricted accessibility, while limited interoperability and restricted sharing of results stifled collaboration and reproducibility. The research culture of this era was heavily influenced by intellectual property concerns and competitive secrecy, with the prevailing belief that source code could not be effectively maintained in academic settings [81]. Research outputs remained siloed within organizations, with little exchange of data or methodologies, and the notion of openly sharing software or datasets was largely absent from the field.

#### The Shift Toward Open Science

The late 1990s and early 2000s marked the beginning of a paradigm shift, spurred by the broader open-source movement in software development. Inspired by the success of projects like Linux, developers in cheminformatics began recognizing the potential of collaborative software development [81]. This period witnessed the birth of foundational open-source projects including:

- **JChemPaint (1997)** and **Jmol (1997)**: Early tools for molecular visualization and manipulation
- **Chemical Markup Language project (1998)**: An early effort to establish standards for chemical data representation
- **Chemistry Development Kit (CDK; 2000)**: Provided open-source algorithms for cheminformatics
- **RDKit (2003)** and **Open Babel (2001)**: Enabled molecular manipulation and data conversion

These tools democratized access to computational chemistry, allowing researchers without significant funding to perform high-quality work [81]. The adoption of permissive licenses fostered widespread use and modification, cultivating a culture of collaboration and mutual improvement. Alongside open-source software, the push for open data gained traction, leading to initiatives such as PubChem (launched in 2004) and NMRShiftDB, which provided freely accessible chemical information [81].

A seminal development was the creation of the International Chemical Identifier (InChI) through a partnership between the International Union of Pure and Applied Chemistry (IUPAC) and the National Institute of Standards and Technology (NIST) [81]. This non-proprietary textual identifier encoded chemical structures and enabled unambiguous linking across databases and software tools, becoming a cornerstone of cheminformatics interoperability. Community-driven efforts like the Blue Obelisk movement and Open Notebook Science further promoted open methodologies and collaborative research during this period [81].

#### Current Landscape and Persistent Challenges

The last decade has solidified open science as a core principle in cheminformatics, with the FAIR data principles (Findable, Accessible, Interoperable, and Reusable) gaining widespread acceptance [81]. The interplay between open-source tools, open data, and cloud computing has revolutionized how researchers collaborate, with projects like RDKit becoming indispensable in both academia and industry [81]. National data infrastructure projects like Germany's NFDI4Chem have emerged to standardize research data management, ensuring the long-term sustainability of open science practices [81].

Despite these advances, significant challenges remain. Resistance to data sharing persists in some quarters, and sustainable funding for open projects remains a concern [81]. Perhaps most critically, the lack of standardized practices for benchmark set preparation and statistical reporting continues to hamper the field's progress and reliability [82]. The exponential growth of chemical data and publications has made these standardizaton issues increasingly urgent, as inconsistent methodologies impede reproducibility and meaningful comparison between studies [81] [85].

*Table: Historical Evolution of Standards in Computational Chemistry*

| Time Period | Dominant Paradigm | Key Developments | Standardization Status |
|---|---|---|---|
| **1980s-1990s** | Proprietary Systems | Commercial software (SYBYL, MDL); High-cost, restricted access | Minimal standards; Siloed data and methodologies |
| **1990s-2000s** | Open Source Emergence | CDK, RDKit, Open Babel; Open data initiatives (PubChem, NMRShiftDB) | Early data standards (InChI); Community-driven efforts |
| **2000s-2010s** | Open Science Expansion | FAIR principles; Semantic web technologies; Community benchmarking | Growing consensus on data standards; Evolving benchmark practices |
| **2010s-Present** | Maturation & Integration | NFDI4Chem; Workflow tools (KNIME, Jupyter); Multi-level DFT protocols | Increased formalization; Persistent challenges in statistical reporting |

### The Standardization Framework

#### Core Principles and Rationale

The drive for standardization in computational chemistry rests on two fundamental premises. First, reports of new methods or evaluations of existing methods must communicate the likely real-world performance of these methods in practical applications [82]. The specific relationship between methodological advances and performance benefits should be clearly articulated in research reports. Second, we must recognize that the utility of methods with broad application in pharmaceutical research lies in predicting phenomena that are not known at the time the methods are applied [82]. Adherence to these premises ensures that scientific reports maintain their integrity as tools for decision-making rather than devolving into advertisements for particular methodologies.

The FAIR Data Principles have emerged as a foundational framework for contemporary standardization efforts [81] [86]. These principles stipulate that research data should be:

- **Findable**: Rich metadata and persistent identifiers enable easy discovery
- **Accessible**: Standard protocols ensure retrievability with authentication where necessary
- **Interoperable**: Common languages and vocabularies facilitate integration

- **Reusable**: Multiple attributes (provenance, licensing) ensure future utility

The American Chemical Society (ACS) now strongly endorses these principles and supports related initiatives including the Center for Open Science's Transparency and Openness Promotion (TOP) Guidelines, the Joint Declaration of Data Citation Principles, and the STM Brussels Declaration [86].

#### Consequences of Inadequate Standards

When standardization is lacking, several critical problems emerge that undermine scientific progress:

- **Irreproducible Results**: Without shared data and precise methodological descriptions, independent verification of findings becomes impossible [82]
- **Inaccurate Performance Claims**: Subtle biases in benchmark preparation can lead to inflated performance metrics that don't translate to real-world applications [82]
- **Inefficient Resource Allocation**: Inability to compare methods effectively leads to redundant research and wasted resources
- **Impeded Collaboration**: Heterogeneous data formats and reporting practices hinder multi-institutional research efforts

These issues are particularly acute in computational drug discovery, where methodological decisions based on flawed evaluations can have significant financial and clinical consequences [82]. The field must therefore prioritize the development and adoption of robust standards across all aspects of research, from data sharing to statistical reporting.

### Standards for Data Sharing

#### Minimum Reporting Requirements

Effective data sharing requires more than simply making data available; it necessitates providing sufficient context and metadata to enable meaningful reuse. Authors must provide usable primary data in routinely parsable formats that include all atomic coordinates for proteins and ligands used as input to the methods subject to study [82]. The commitment to share data should be made at the time of manuscript submission, not after publication.

Critical components of shared data include:

- **Complete Proton Positions**: PDB structures often lack all proton positions for proteins or ligands, yet most docking approaches require these for accurate computation [82]
- **Bond Order Information**: Ligands within PDB structures frequently lack bond order information and sometimes even atom connectivity, making it impossible to know what protonation or tautomeric state was used [82]
- **Input Geometries**: Docking methods have different sensitivities to input ligand geometries, so absence of precise input structures hinders reproduction and comparison [82]
- **Preparation Details**: Different protein structure preparation methods can yield subtle biases, so provision of all atomic coordinates helps differentiate methodological effects from preparation artifacts [82]

#### Repository Selection and Data Deposition

When selecting repositories for data deposition, authors should prioritize discipline-specific, community-recognized resources. The ACS recommends that authors choose repositories that issue persistent unique identifiers, such as DOIs or accession numbers, to facilitate discoverability and citation of deposited data [86]. Resources like re3data.org and FAIRsharing.org can help researchers identify appropriate repositories based on certification status and services offered.

For different data types, specific repositories have emerged as community standards:

- **Sequence Data**: GEO for high-throughput sequencing data; GenBank or NCBI Sequence Read Archive for DNA and RNA sequences [86]
- **Protein Structures**: Protein Data Bank in Europe or RCSB for density maps and fitted atomic coordinates [86]
- **Chemical Compounds**: PubChem for small molecule data; ChEMBL for bioactivity data [81]

Exceptions to data sharing requirements should only be made in cases involving proprietary data sets for valid scientific purposes, and such exceptions should be defended with parallel analysis of publicly available data to demonstrate that the proprietary data were necessary [82].

### Standards for Benchmark Set Preparation

#### General Principles for Benchmark Development

The ultimate goal of computational methods is to predict phenomena that are not already known. For retrospective studies to have value, the relationship between the information available to a method (the input) and the information to be predicted (the output) must carefully avoid information leakage [82]. If knowledge of the input creeps into the output, either actively or passively, nominal test results may significantly

overestimate real-world performance. Furthermore, benchmark sets must accurately reflect, in both character and difficulty, the operational application of the method being tested.

The composition of benchmark sets should be carefully considered to avoid unintentional biases:

- **Chemical Diversity**: Sets should encompass sufficient structural and property diversity to represent the challenge space adequately
- **Difficulty Gradient**: Including problems of varying difficulty provides more nuanced performance assessment
- **Appropriate Background**: For virtual screening, decoy sets must form an adequate background that presents realistic challenges [82]
- **Chemical Similarity Controls**: When actives are chemically similar, findings may have limited utility for discovering novel scaffolds [82]

#### Specific Guidelines by Application Area

##### Pose Prediction

For pose prediction, the goal is to demonstrate that a method can predict how a ligand may bind, not whether it can bind. Two primary testing approaches exist:

- **Cognate Docking**: The most common test uses protein structures each bound to a ligand, with that same ligand serving as the test case. This represents the easiest form of the problem since the protein conformation contains information pertinent to recovering the correct ligand pose [82]. Common pitfalls include using the cognate ligand pose as input, adding protons to favor the cognate pose, choosing tautomer or charge states based on knowledge of the bound structure, and inappropriate use of bridging water molecules [82].

- **Cross Docking**: This more relevant formulation employs a protein structure with a bound ligand, but the ligands to be predicted are different. This approach is more realistic because potential protein rearrangement has been partially embedded in the structure but not optimized for each test ligand [82].

##### Virtual Screening

For virtual screening, the goal is predicting whether a ligand will bind, without necessarily determining its affinity or precise pose. In operational applications, researchers typically have a protein structure and possibly a few known ligands, with the goal of finding novel ligands from a library. Benchmarking must avoid two common pitfalls:

- **Inadequate Decoys**: It is straightforward to generate decoy sets that any method can distinguish from actives, but much more challenging to construct informative collections that present realistic challenges [82]
- **Overly Similar Actives**: When all actives are chemically similar, the benchmarking exercise offers limited insight into a method's ability to find novel scaffolds [82]

##### Affinity Prediction

Affinity prediction remains the most challenging problem in molecular modeling. Successful predictions without prior affinity information have been largely anecdonal and non-transferable [82]. When structural information and activities of closely related analogs are available, reports of success are more common, but such methods primarily serve lead optimization rather than lead discovery [82]. Proper controls, such as correlations of affinity with molecular weight, must be included to validate any claimed predictive ability [82].

### Standards for Statistical Reporting

#### Quantitative Assessment and Error Analysis

Robust statistical reporting requires more than summary statistics; it demands appropriate contextualization of results and thorough error analysis. Statistical measures should be selected based on the specific application and must include measures of variability and confidence in addition to central tendency [82]. For method comparisons, performance differences should be subjected to statistical significance testing to ensure observed advantages are meaningful rather than artifacts of limited sample sizes.

Best practices include:

- **Multiple Performance Metrics**: Reporting a suite of complementary metrics provides a more nuanced performance picture than reliance on a single measure
- **Comparative Baselines**: New methods should be compared against established approaches to contextualize performance claims
- **Error Analysis**: Systematic examination of failure cases provides insights into methodological limitations and directions for improvement
- **Computational Cost**: Reporting computational requirements alongside performance enables practical assessment of cost-benefit tradeoffs

#### Contextualizing Practical Significance

Statistical significance must be distinguished from practical significance, particularly with large benchmark sets where minor improvements may achieve statistical significance without meaningful practical implications [82]. Performance claims should be framed in the context of real-world application requirements, with clear articulation of the practical benefits offered by new methodologies.

The robustness of a method often proves more valuable than its peak performance on standard benchmarks, as unexpected large errors can be more damaging in practical applications than consistent moderate performance [83]. This principle suggests that statistical reporting should emphasize reliability metrics alongside average performance measures.

*Table: Essential Components of Statistical Reporting in Computational Chemistry*

| Reporting Category | Required Elements | Common Pitfalls to Avoid |
|---|---|---|
| **Performance Metrics** | Multiple complementary metrics; Confidence intervals; Statistical significance tests | Reliance on single metrics; Lack of variability measures; Unsubstantiated performance claims |
| **Benchmark Context** | Benchmark difficulty assessment; Comparison to established methods; Practical significance framing | Failure to contextualize results; Overemphasis on statistical versus practical significance |
| **Error Analysis** | Systematic failure analysis; Identification of methodological limitations; Discussion of uncertainty sources | Superficial treatment of errors; Lack of failure case examination |
| **Computational Efficiency** | Computational time requirements; Scaling behavior; Resource consumption | Omitting computational costs; Inconsistent reporting of hardware configurations |

## Experimental Protocols and Workflows

### Best-Practice DFT Protocols

Density functional theory (DFT) has firmly consolidated its position as a fundamental workhorse in computational chemistry, offering an exceptional compromise between computational cost and accuracy [83]. Well-designed protocols are essential for producing reliable, reproducible results. The following workflow represents best practices for basic molecular computational chemistry applications:

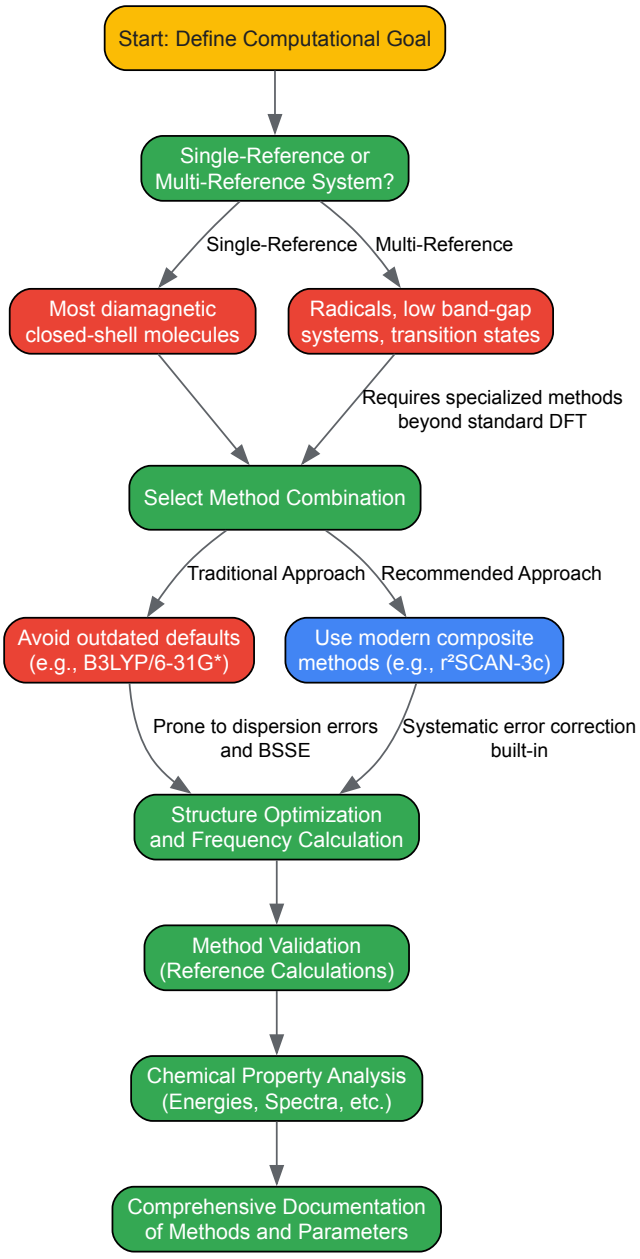


*Diagram 1: Best-Practice DFT Protocol Decision Tree. This workflow guides researchers through key methodological decisions when designing computational chemistry studies, emphasizing modern approaches that address historical limitations of traditional methods [83] [87].*

For molecular structure calculations, conformer ensembles, reaction energies, barrier heights, and spectroscopic properties, standard computational applications increasingly employ robust composite methods that integrate new developments to eliminate systematic errors without increasing computational cost [83]. These include methods like B3LYP-3c, r2SCAN-3c, and B97M-V/def2-SVPD, which address known limitations of historically popular but outdated combinations like B3LYP/6-31G* [83].

**Multi-Level Computational Approaches**

Sophisticated computational studies often employ multi-level approaches that balance accuracy and computational efficiency:

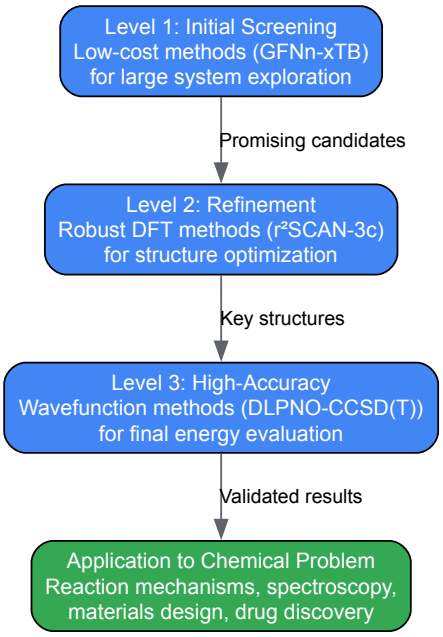


*Diagram 2: Multi-Level Computational Workflow. This approach combines computational methods at different levels of accuracy and cost, enabling efficient exploration of chemical space while maintaining high accuracy for final predictions [83].*

This hierarchical strategy allows researchers to explore broad chemical spaces with inexpensive methods before focusing computational resources on the most promising candidates with higher-accuracy approaches [83]. Such protocols are particularly valuable for studying systems with multiple conformers, protomers, or tautomers, where exhaustive treatment with the highest-level methods would be computationally prohibitive.

### Essential Research Reagents and Tools

The development of open-source software has been instrumental in advancing computational chemistry and establishing standards. These tools form the essential toolkit for modern research:

*Table: Essential Computational Chemistry Software and Resources*

| Tool/Resource | Type | Primary Function | Significance for Standardization |
|---|---|---|---|
| **RDKit** | Open-source software | Cheminformatics and machine learning | Democratized access to computational methods; Community-driven development model [81] |
| **Chemistry Development Kit (CDK)** | Open-source software | Cheminformatics algorithms | Provided open-source foundation for methodological development [81] |
| **Open Babel** | Open-source software | Chemical file format conversion | Enhanced interoperability through format standardization [81] |
| **PubChem** | Open data repository | Small molecule data and bioactivity | Established model for open data sharing in chemistry [81] |
| **ChEMBL** | Open data resource | Bioactive molecule properties | Exemplifies FAIR data principles in medicinal chemistry [81] |
| **KNIME** | Workflow platform | Data pipelining and analysis | Promoted reproducible computational workflows [81] |
| **Jupyter Notebooks** | Computational environment | Interactive computing and documentation | Facilitated reproducible research through executable documentation [81] |

#### Standardized Data Formats and Identifiers

Consistent data representation has been crucial for interoperability and reproducibility:

- **International Chemical Identifier (InChI)**: A non-proprietary identifier that encodes chemical structures and enables unambiguous linking across databases [81]
- **Chemical Markup Language (CML)**: An open standard for representing molecular information using XML [81]
- **Protein Data Bank (PDB) Format**: Standard representation for macromolecular structure data [82]

- **Crystallographic Information File (CIF)**: Standard for crystallographic data exchange

These standardized representations prevent the ambiguities that frequently arise from proprietary formats and enable seamless data exchange between different software platforms and research groups.

The trajectory of computational chemistry demonstrates that embracing openness and standardization enhances scientific integrity and accelerates discovery [81]. The field continues to evolve toward increasingly transparent and reproducible practices, with several emerging trends likely to shape future standardization efforts:

- **Automated Validation Tools**: Development of automated systems for continuous validation of computational methods against standardized benchmarks
- **Enhanced Provenance Tracking**: Improved capture and representation of data lineage and computational provenance
- **Machine Learning Integration**: Standards for benchmarking and reporting machine learning approaches in chemistry
- **Integrated Multi-scale Methods**: Protocols for combining quantum mechanical, molecular mechanical, and coarse-grained approaches

The critical need for standards in data sharing, set preparation, and statistical reporting reflects the maturation of computational chemistry from a specialized technical discipline to an essential component of the scientific research infrastructure. By adopting and further developing these standards, the research community ensures that computational methods can fulfill their potential in addressing pressing challenges across chemistry, materials science, and drug discovery. The continued collaboration between experimentalists, theoreticians, data scientists, and methodologies will be essential to refining these standards and promoting their widespread adoption across the research ecosystem.

Computational chemistry has evolved through distinct eras, from early theoretical foundations to the current reliance on significant computing power for *ab initio* simulation [74]. Within this historical context, molecular docking has matured as a critical tool for predicting how small molecules bind to protein targets, with profound implications for drug discovery [88] [89]. The field established itself in the 1980s with rigid docking approaches, progressed through the 1990s with the introduction of flexible ligand handling in systems like AutoDock, GOLD, and Surflex-Dock, and now incorporates sophisticated machine learning techniques [88] [90]. Throughout this evolution, a critical yet often overlooked challenge has persisted: the methodological pitfall of evaluating docking performance using cognate (re-docking) protocols rather than the more realistic, but difficult, cross-docking scenario. This practice risks serious data leakage and overoptimistic performance assessments that fail to predict real-world utility. The docking problem is inherently complex, requiring the search for a global optimum in a landscape defined by a scoring function, protein structure, ligand structure, and the degrees of freedom to be explored [89]. When protein conformation is excluded from the search parameters, as in most high-throughput approaches, the fixed protein structure fundamentally shapes the energy landscape and the solutions obtained [89]. This foundational understanding highlights why the choice between cognate and cross-docking evaluation is not merely academic but strikes at the core of predictive accuracy and methodological rigor.

## Defining the Docking Evaluation Landscape

### Cognate Docking: The Temptation of an Artificial Benchmark

Cognate docking (or re-docking) involves removing a ligand from its protein binding site and then attempting to computationally re-dock it back into the **exact same protein structure**. This approach embeds knowledge of the correct answer and the precise adapted protein conformation directly into the problem setup [88] [91]. Historically, this has been the standard validation strategy, with early reports from the late 1990s to early 2000s showing success rates of 70-80% for top-scoring pose prediction on diverse targets [88]. On carefully curated protein/ligand complexes, tools such as Surflex-Dock can produce accurate dockings as top-scoring poses over 75% of the time in this artificial scenario [89]. However, as noted in critical assessments, "cognate docking is not the problem that docking engines are put to in their normal use" [91]. It represents a best-case scenario that fails to assess a method's ability to handle the true challenges encountered in practical drug discovery.

### Cross-Docking: The Real-World Challenge

In contrast, cross-docking refers to "the prediction of the bound configuration of small-molecule ligands that differ from the cognate ligand of a protein co-crystal structure" [88]. This represents a fundamentally more challenging problem because it requires predicting novel ligand poses using a protein structure that was determined with a **different ligand** bound. This scenario mirrors real-world applications where researchers aim to predict binding modes for newly designed compounds during lead optimization [88] [89]. Influential studies published between 2006-2013 demonstrated that cross-docking performance is highly variable and target-dependent, with typical success rates plummeting to 20-35% at the 2.0 Å RMSD success threshold [88]. This dramatic performance drop highlights the critical limitation of cognate docking as a evaluation metric and underscores the risk of data leakage when knowledge from the cognate structure inappropriately influences the prediction process for novel compounds.

*Table 1: Key Differences Between Cognate and Cross-Docking*

| Feature | Cognate Docking (Re-docking) | Cross-Docking |
|---|---|---|
| **Protein Structure** | Determined with the same ligand | Determined with a different ligand |

| Feature | Cognate Docking (Re-docking) | Cross-Docking |
|---|---|---|
| **Biological Relevance** | Artificial best-case scenario | Real-world application |
| **Typical Success Rate** | 70-80% [88] | 20-35% [88] |
| **Protein Flexibility** | Minimal adaptation required | Significant adaptation often needed |
| **Primary Use** | Method validation and optimization | Lead optimization and novel ligand prediction |
| **Risk of Data Leakage** | High (known answer embedded in problem) | Lower (genuine prediction scenario) |

## Quantitative Performance Gaps and Methodological Pitfalls

### Documenting the Performance Chasm

The dramatic discrepancy between cognate and cross-docking performance has been quantitatively demonstrated across multiple studies and target classes. A comprehensive assessment using the updated PINC ("PINC Is Not Cognate") benchmark, which incorporates temporal segregation to measure cross-docking performance, revealed that on 974 non-macrocyclic and macrocyclic ligands across thirteen targets, the top-scoring pose family was correct 68% of the time in cross-docking scenarios [88]. While this represents respectable performance, it still falls short of the 70-80% success rates typically reported for cognate docking. The benchmark encompassed 846 future ligands for ten targets based on information from the earliest 25% of X-ray co-crystal structures known for each target, creating a temporally segregated test that more accurately reflects real-world predictive challenges [88]. The performance gap becomes even more pronounced when considering specific target classes. For antibody-antigen interactions, one cross-docking study found that using the Rosetta interface score as a classifier, the cognate pair was the top-ranked model in 80% of antigen targets when using bound monomer structures, but this accuracy dropped to just 35% when using unbound structures, and fell further to 12% when using homology-modeled antibody backbones [92]. This precipitous decline underscores the profound impact of structural variations and the artificial advantage conferred by cognate structural data.

### Data Leakage Mechanisms in Docking Evaluation

Data leakage in docking evaluation occurs when information that would not be available in a genuine prediction scenario inadvertently influences the docking process or evaluation metric. This can happen through several mechanisms:

- **Cognate structure bias**: Using the exact protein conformation from a cognate complex provides an unfair advantage by pre-adapting the binding site to the ligand being docked [88] [89].
- **Temporal leakage**: Evaluating on ligands that were known before those used to parameterize the method violates the principle of temporal segregation [88].
- **Benchmark contamination**: Including similar ligands in both training and test sets artificially inflates performance measures [93].
- **Implicit knowledge transfer**: Using binding site definitions or constraints derived from knowledge of the cognate ligand pose [89].

The pernicious effect of such leakage is that it produces optimistically biased performance estimates that do not translate to real-world drug discovery applications, where researchers dock novel compounds against static protein structures that may not be perfectly pre-adapted to accommodate them.

*Table 2: Documented Cross-Docking Performance Across Methodologies*

| Method/Approach | Target Class | Ligand Count | Success Rate | Notes |
|---|---|---|---|---|
| **Surflex-Dock & ForceGen** [88] | Multiple targets | 974 | 68% (top pose) | Temporal split benchmark |
| **Multi-Structure Docking** [89] | Pharmaceutical targets | 211 | 61% (single structure) | Increased to 75% with two pose families |
| **Antibody-Antigen Docking** [92] | Antibody-protein antigens | 17 | 35% (unbound structures) | Dropped from 80% with bound structures |
| **CCD2PI Approach** [94] | Protein-protein interactions | Hundreds | Variable by class | Combines energy, interface matching, sociability |
| **Gnina 1.3 CNN** [90] | General | PDBBind core set | Improved over Vina | Retrained on CrossDocked2020 v1.3 |

## Advanced Protocols for Rigorous Cross-Docking Assessment

### The PINC Benchmark: Temporal Segregation

The PINC benchmark introduced the crucial concept of temporal segregation to address data leakage in cross-docking assessment [88]. This approach makes use of a 25/75% split for known/future ligand poses, creating a more realistic evaluation scenario. The protocol involves:

- **Temporal partitioning**: For each target, structures are ordered chronologically, with the earliest 25% of X-ray co-crystal structures designated as "known" and the remaining 75% as "future" ligands.
- **Binding site definition**: Five representative pocket variants are selected from the known structures to serve as docking targets.
- **Pose prediction**: Novel ligands are docked against these binding sites starting from completely memory-free ligand conformations.
- **Accuracy assessment**: Performance is evaluated on ranked and clustered pose families using symmetry-corrected RMSD thresholds.

This temporal split ensures that the evaluation tests a method's ability to generalize to genuinely novel ligands, rather than simply re-docking chemically similar compounds that may have been part of the method's development or optimization.

#### The CrossDocked2020 Dataset: Standardizing Non-Cognate Evaluation

The CrossDocked2020 dataset was developed specifically to address the need for standardized benchmarks for structure-based machine learning that better mimic the drug discovery process [93]. This comprehensive dataset contains 22.5 million poses of ligands docked into multiple similar binding pockets across the Protein Data Bank, with careful curation to avoid the pitfalls of cognate docking. Key features include:

- **Systematic cross-docking**: Ligands are docked against non-cognate receptor structures rather than their original binding partners.
- **Pose classification**: Poses are labeled as correct or incorrect based on RMSD thresholds from crystal structures.
- **Cluster-aware splits**: Data partitioning strategies that avoid grouping similar proteins in both training and test sets to prevent artificial inflation of performance metrics.
- **Quality control**: Ongoing updates (e.g., v1.3) address ligand and receptor misalignment problems and incorrect bond typing present in earlier versions [90].

This dataset enables proper benchmarking of methods for their ability to recognize ligands in non-cognate target structures, providing a more realistic assessment of real-world performance.

#### Protein-Protein Interaction Cross-Docking

For protein-protein interactions, the challenges of cross-docking are even more pronounced. The CCD2PI (Complete Cross-Docking to Partner Identification) approach provides a framework for large-scale cross-docking experiments to identify interaction partners [94]. The methodology involves:

- **Rigid-body docking**: Using a coarse-grained representation of protein structures treated as rigid bodies.
- **Scoring function combination**: Combining physics-based energy, interface matching, and protein "sociability" metrics.
- **Partner discrimination**: Leveraging the observation that true interacting partners achieve better complementarity scores than non-interactors, even in unbound conformations.
- **Interface prediction**: Exploiting the tendency of randomly chosen proteins to dock to localized preferred regions at protein surfaces.

This approach demonstrates that cross-docking can successfully identify native interaction partners when properly configured and when appropriate scoring metrics are employed.

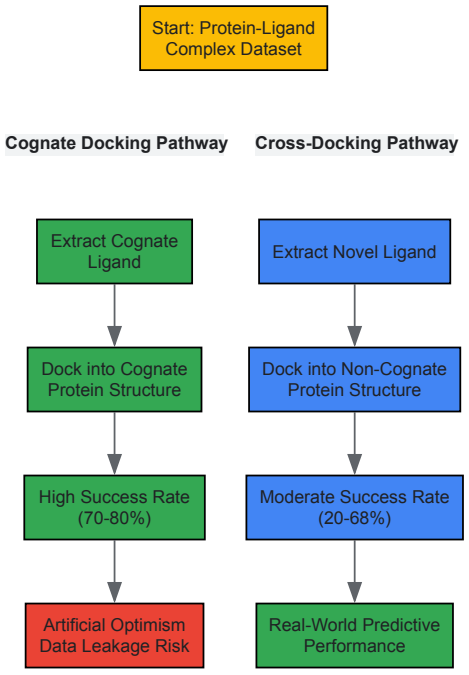


*Figure 1: Cognate vs. Cross-Docking Evaluation Pathways - This workflow illustrates the critical divergence between cognate docking (green), which risks data leakage by using the same protein structure, and cross-docking (blue), which provides a more realistic assessment by using novel ligand-protein combinations.*

*Table 3: Research Reagent Solutions for Cross-Docking Studies*

| Resource | Type | Function | Key Features |
|---|---|---|---|
| **PINC Benchmark** [88] | Dataset & Protocol | Temporal cross-docking evaluation | 974 ligands, temporal segregation, macrocyclic ligands |
| **CrossDocked2020** [93] [90] | Dataset | Training and benchmarking | 22.5M poses, cluster-aware splits, non-cognate pairs |
| **Gnina 1.3** [90] | Software | Molecular docking with deep learning | CNN scoring, covalent docking, PyTorch backend |
| **Surflex-Dock** [88] | Software | Molecular docking with probabilistic scoring | ForceGen conformers, eSim guidance, buriedness scoping |
| **CCD2PI Framework** [94] | Methodology | Protein-protein partner identification | Combines energy, interface matching, sociability |
| **RosettaDock** [92] | Software | Protein-protein docking | Interface scoring, local refinement of complexes |

## Contemporary Solutions and Future Directions

### Methodological Advances to Bridge the Performance Gap

Recent methodological innovations have aimed specifically at improving cross-docking performance while mitigating data leakage:

- **Multi-structure docking**: Using multiple protein structures for individual targets significantly improves cross-docking success rates. One study demonstrated that using multiple protein structures per target with standard Surflex-Dock scoring yielded approximately 50% correct top-scoring poses (≤ 2.0Å RMSD), compared to roughly 25% correct using a single arbitrarily chosen protein structure [89].
- **Enhanced conformational sampling**: Methods like ForceGen generate extensive conformer pools prior to docking, reliably identifying conformers close to bound states for both non-macrocycles and macrocycles [88].
- **Machine learning approaches**: Deep learning models, particularly 3D convolutional neural networks (CNNs) trained on cross-docking data, have shown significant promise. The Gnina framework demonstrates how CNN scoring functions can be trained specifically for pose selection and affinity prediction on cross-docked poses [93] [90].
- **Pose families and ensemble scoring**: Considering ensembles of geometrically related poses whose ranks are determined probabilistically, rather than single top-scoring poses, improves success rates. One study found that consideration of the best of two pose families yielded a 75% mean success rate across eight targets, compared to 64% for single pose family performance [89].

### Best Practices for Avoiding Data Leakage

To ensure rigorous evaluation and meaningful performance assessment, researchers should adopt the following best practices:

- **Implement temporal splits**: Structure temporal segregation into benchmarks, training on earlier structures and testing on later ones [88].
- **Use clustered cross-validation**: Adopt cluster-aware data splits that prevent similar proteins or ligands from appearing in both training and test sets [93].
- **Report cross-docking performance explicitly**: Clearly distinguish between cognate and cross-docking results in method evaluations.
- **Utilize standardized benchmarks**: Leverage existing resources like the CrossDocked2020 dataset and PINC benchmark for comparable evaluation [88] [90].
- **Disclose potential leakage sources**: Transparently report protein structures used, similarity between training and test compounds, and any potential information leakage in methodology descriptions.

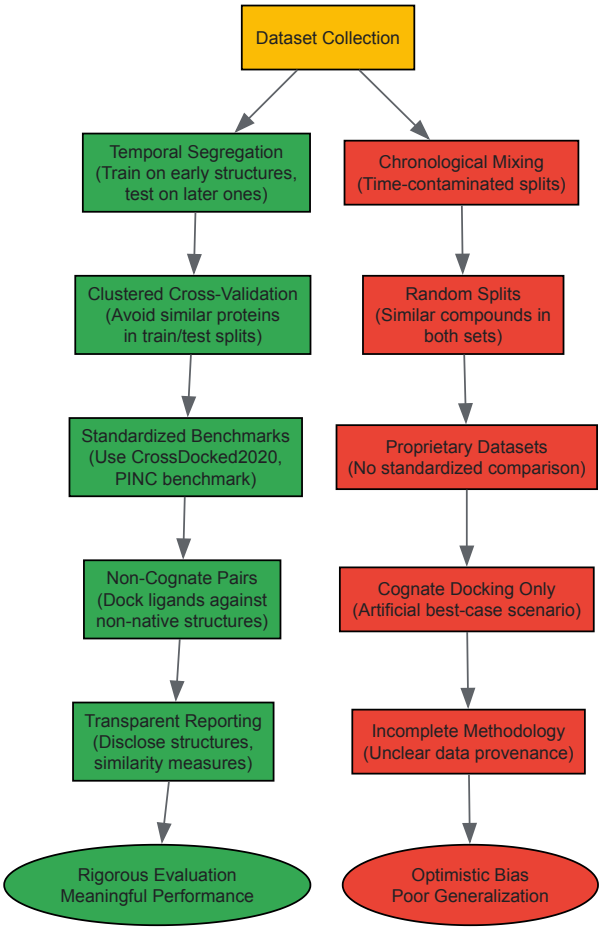


*Figure 2: Data Leakage Prevention Strategy - This diagram contrasts rigorous approaches that prevent data leakage (green) with problematic practices that introduce optimistic bias (red), highlighting the pathway to meaningful performance assessment versus poor generalization.*

The historical evolution of computational chemistry reveals a field progressively confronting its methodological limitations. The critical distinction between cognate and cross-docking performance represents one such frontier where improved rigor is essential for continued progress. The documented performance gap—from 70-80% success in cognate docking to 20-68% in cross-docking scenarios—underscores the profound risk of data leakage and optimistic evaluation when using artificial benchmarks [88] [89]. The dangers extend beyond mere academic concern; they directly impact the translational potential of computational methods in drug discovery, where overoptimistic performance estimates can mislead research directions and resource allocation.

Future advances in docking methodology must prioritize cross-docking performance as the primary metric of real-world utility. This will require continued development of temporally segregated benchmarks, standardized datasets that prevent data leakage through cluster-aware splits, and methodological innovations that explicitly address the protein flexibility and induced-fit effects that complicate cross-docking predictions. The incorporation of machine learning approaches trained specifically on cross-docking data, such as the Gnina CNN models, represents a promising direction [90]. Similarly, multi-structure docking protocols that account for protein conformational diversity offer a practical path to improved performance [89]. As the field progresses, maintaining clear distinction between cognate and cross-docking results, transparent reporting of potential data leakage sources, and adoption of rigorous evaluation standards will be essential for developing docking methods that genuinely advance computational chemistry's capacity to impact drug development.

The study of RNA modifications represents a critical frontier in computational chemistry and molecular biology, tracing a technological evolution from low-throughput biochemical methods to sophisticated sequencing-based detection. Historically, the identification of RNA editing sites relied on

**Sanger sequencing** of ion channel receptors and **comparative genomics** across species, revealing only a limited number of modifications through tedious laboratory techniques [95]. The emergence of **high-throughput sequencing** transformed the field, enabling researchers to identify millions of RNA modification sites through computational analysis of RNA-DNA differences [95]. This evolution has culminated in the development of **direct RNA sequencing** technologies that preserve native modification information, creating new opportunities for computational chemists to develop algorithms that interpret electrical signal data to pinpoint chemical modifications at single-molecule resolution.

Oxford Nanopore Technologies (ONT) represents a paradigm shift in this evolution, offering the unique capability to sequence **native RNA molecules** without reverse transcription or amplification. This approach preserves base modifications that are typically lost in conventional sequencing methods [96]. The recent introduction of **RNA004 chemistry** with improved basecalling algorithms marks a significant advancement, promising enhanced accuracy for epitranscriptomic analysis [96] [97]. This case study provides a comprehensive evaluation of computational tools for detecting RNA modifications using this updated platform, contextualizing their performance within the broader framework of computational chemistry method development.

## Experimental Design and Methodologies

### Benchmarking Framework and Ground Truth Establishment

Rigorous evaluation of RNA modification detection tools requires carefully designed experimental systems with known modification status. Contemporary benchmarking studies employ multiple complementary approaches to establish reliable ground truth data:

- **In vitro transcribed (IVT) RNA controls**: Synthetic RNA sequences generated through in vitro transcription serve as negative controls, as they lack the enzymatic machinery for natural RNA modification [97]. These provide a baseline for identifying false positive calls.
- **Orthogonal validation methods**: Techniques such as **GLORI** (for m6A) and **eTAM-seq** provide site-specific modification information that serves as experimental ground truth for benchmarking computational predictions [97]. Mass spectrometry approaches offer quantitative validation of modification stoichiometry [98].
- **Cell line models**: Wild-type cell lines (HEK293T, HeLa) with well-characterized modification profiles are sequenced alongside knockout models or using antibody-based enrichment methods to establish modification landscapes [97].
- **Spike-in controls**: The Singapore Nanopore Expression (SG-NEx) project incorporates multiple spike-in RNA variants with known concentrations (Sequin, ERCC, SIRVs) to evaluate technical performance across protocols [99].

### Nanopore Sequencing Protocols

The SG-NEx project systematically compared five RNA sequencing protocols, highlighting their distinct characteristics for modification detection:

- **Direct RNA sequencing**: Sequences native RNA molecules without conversion to cDNA, preserving base modifications [99]. This protocol starts sequencing at the poly(A) tail, resulting in higher coverage at the 3' end.
- **Direct cDNA sequencing**: Amplification-free approach that avoids PCR biases but involves reverse transcription.
- **PCR cDNA sequencing**: Generates the highest throughput but may introduce amplification artifacts [99].

For RNA modification detection, direct RNA sequencing is the preferred method as it maintains natural RNA modifications that would be lost in cDNA-based approaches.

### Computational Tools for Modification Detection

This evaluation focuses on three prominent computational approaches for detecting RNA modifications from Nanopore data:

- **Dorado**: The official basecaller from Oxford Nanopore Technologies that integrates modification detection directly into the basecalling process using updated ionic current models for RNA004 chemistry [96] [100].
- **m6Anet**: A deep learning-based tool specifically designed for detecting m6A modifications from Nanopore direct RNA sequencing data [97].
- **SegPore**: A computational framework that implements a hierarchical, white-box segmentation model based on a "molecular jiggling translocation hypothesis" to improve signal interpretation [101].

## Results: Performance Benchmarking of Detection Tools

### Quantitative Performance Metrics

Comprehensive benchmarking reveals distinct performance characteristics across modification detection tools:

*Table 1: Performance Metrics for m6A Detection Tools (≥10% modification ratio, ≥10X coverage)*

| Tool | Recall | Stoichiometry Correlation | Per-site FDR | Per-site FPR |
|---|---|---|---|---|
| Dorado | ~0.92 | ~0.89 (with ground truth) | ~40% | ~8% |
| m6Anet | ~0.51 | ~0.72 (with ground truth) | ~80% | ~33% |

*Table 2: Performance Metrics for Pseudouridine Detection*

| Tool | Accuracy | F1-score | Per-site FDR |
|---|---|---|---|
| Dorado | 96-98% | 96-98% | ~95% |

Dorado demonstrates superior recall for m6A detection, identifying approximately 92% of known modified sites compared to m6Anet's 51% recall [97]. Both tools show reasonable correlation with experimental ground truth for modification stoichiometry estimation, with Dorado achieving higher correlation coefficients (~0.89) compared to m6Anet (~0.72) [97]. However, false discovery rates remain substantial for both tools, particularly for pseudouridine detection where Dorado exhibits a 95% FDR in IVT controls [97].

#### Tool-Specific Strengths and Limitations

Each detection tool exhibits distinctive operational characteristics and limitations:

- **Dorado**:
  - **Strengths**: Integrated workflow, high recall for m6A, excellent accuracy for pseudouridine (96-98%) [96], continuous updates aligned with chemistry improvements.
  - **Limitations**: High false discovery rates for pseudouridine, limited customization options, performance variability across sequence contexts [97].
- **m6Anet**:
  - **Strengths**: Specialized for m6A detection, established user base, compatibility with various sequencing chemistries.
  - **Limitations**: Lower recall rates, higher false discovery rates, computationally intensive [97].
- **SegPore**:
  - **Strengths**: Innovative signal segmentation approach, transparent white-box model, improved signal-to-noise ratio by modeling molecular jiggling [101].
  - **Limitations**: Less established benchmark record, potentially steeper learning curve.

### The Scientist's Toolkit: Essential Research Reagents and Materials

*Table 3: Essential Research Reagents for Nanopore RNA Modification Studies*

| Reagent/Material | Function | Application Notes |
|---|---|---|
| GM12878 B-lymphocyte cell line | RNA source for modification studies | Commonly used in benchmarking studies for reproducible RNA extraction [96] |
| RNA004 flow cells | Nanopore sequencing chemistry | Updated chemistry with reduced errors and improved modification detection [96] [97] |
| Direct RNA sequencing kit | Library preparation for native RNA | Preserves endogenous RNA modifications without reverse transcription [99] |
| IVT control RNAs | Negative controls for false positive estimation | Synthetic RNAs lacking natural modifications [97] |
| HEK293T and HeLa cell lines | Wild-type positive controls | Well-characterized modification landscapes for benchmarking [97] |
| Spike-in RNA variants (Sequin, ERCC, SIRVs) | Quantification standards | Enable technical performance evaluation across protocols [99] |

| Reagent/Material | Function | Application Notes |
|---|---|---|
| Dorado basecaller | Integrated basecalling and modification detection | Requires specific modification models for different modification types [100] |

## Analytical Frameworks and Visualization

### Workflow Diagram for Comparative Evaluation

The following diagram illustrates the comprehensive workflow for benchmarking RNA modification detection tools:

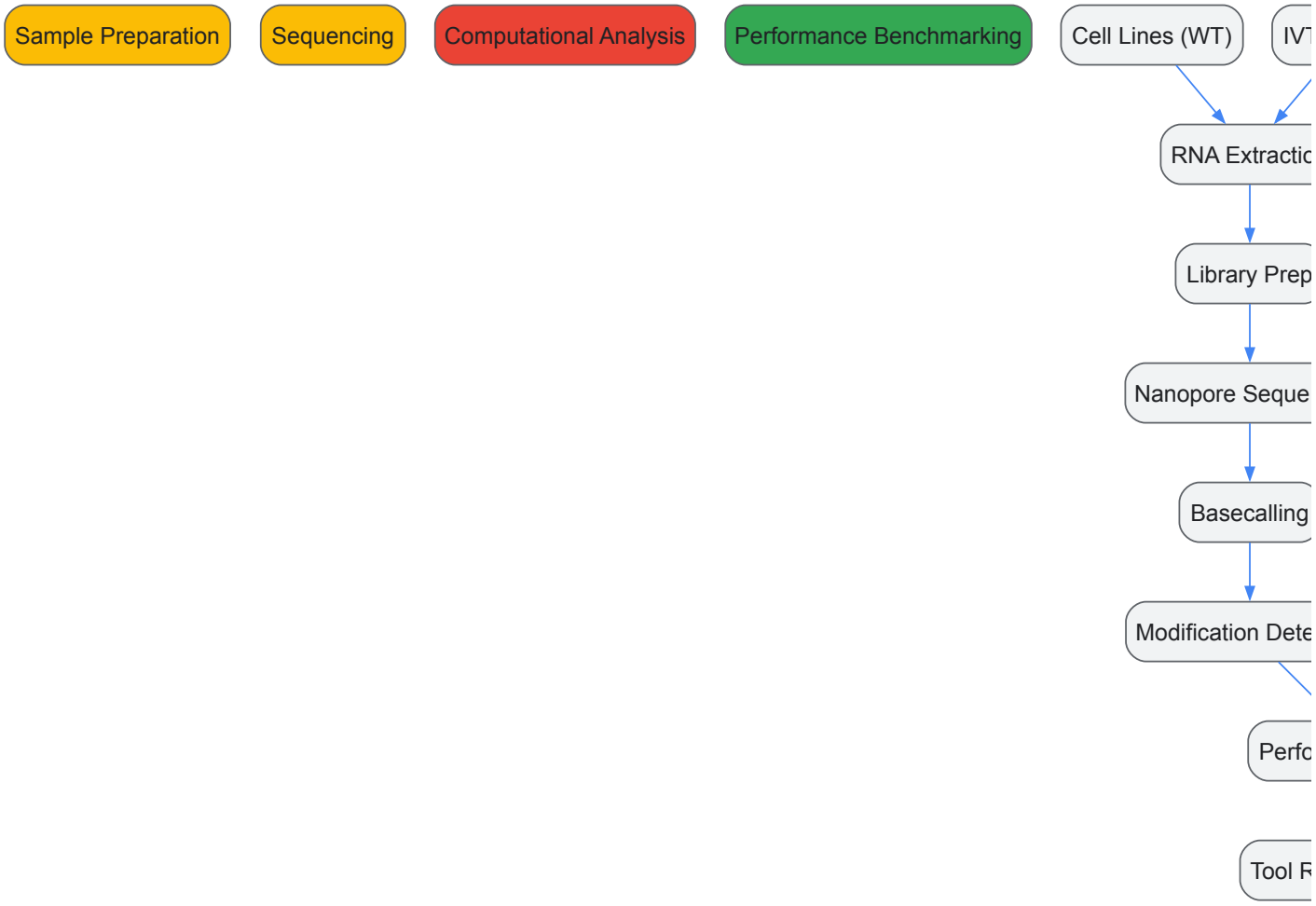


*Workflow for benchmarking RNA modification detection tools, highlighting the multi-stage process from sample preparation to performance evaluation.*

### Signal Processing Architecture in SegPore

SegPore introduces an innovative approach to raw signal processing based on molecular motion dynamics:

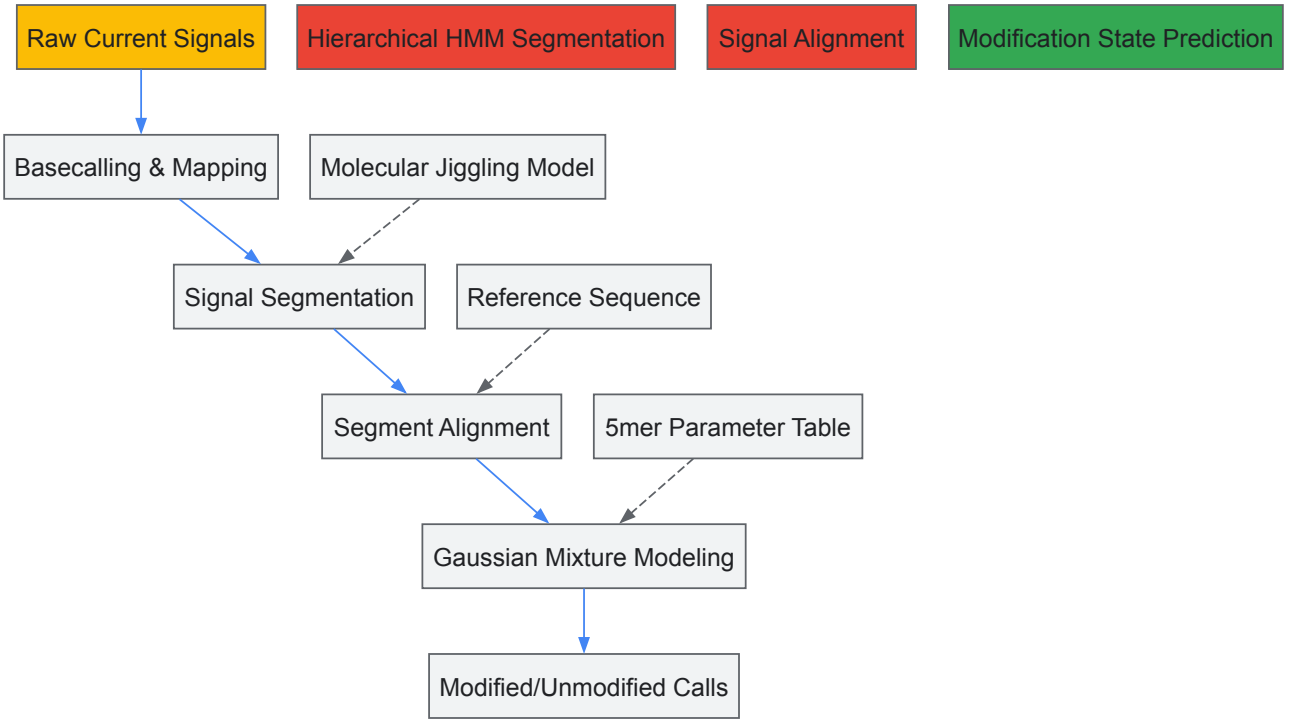


*SegPore's analytical approach uses a hierarchical hidden Markov model to account for molecular motion during sequencing, improving signal segmentation accuracy.*

## Discussion and Future Perspectives

The evolution of RNA modification detection tools reflects broader trends in computational chemistry methodology, where physical modeling of molecular interactions increasingly integrates with machine learning approaches. The current generation of tools, particularly Dorado with RNA004 chemistry, demonstrates remarkable progress in detection accuracy while highlighting persistent challenges in false discovery control.

The **high false discovery rates** observed across tools, especially for pseudouridine (~95% for Dorado) [97], indicate fundamental limitations in current analytical approaches. These limitations may stem from several factors: insufficient training data covering diverse sequence contexts, incomplete understanding of how modifications interact to produce complex signal perturbations, or residual artifacts from sample preparation that mimic modification signals.

Future methodological developments will likely focus on **multi-modal integration**, combining Nanopore signal data with orthogonal sequencing methods and mass spectrometry validation to improve specificity [96] [98]. The development of **context-specific calibration** methods using comprehensive IVT control datasets represents a promising approach for reducing false positives [97]. Additionally, the **physical modeling approach** exemplified by SegPore's "molecular jiggling" hypothesis may lead to more interpretable and accurate detection algorithms by better representing the underlying biophysics of the sequencing process [101].

From a practical perspective, researchers should implement **comprehensive validation frameworks** when conducting RNA modification studies, incorporating IVT controls across diverse sequence contexts and orthogonal validation for high-confidence sites. The establishment of standardized benchmarking datasets, such as those provided by the SG-NEx project [99], will be crucial for advancing the field and enabling direct comparison of emerging tools.

As Nanopore sequencing technology continues to evolve with further improvements to chemistry and basecalling algorithms, the integration of more sophisticated physical models and larger training datasets will likely push the boundaries of detection sensitivity and specificity, ultimately enabling comprehensive epitranscriptome mapping at single-molecule resolution.

## The Role of Public Databases (BindingDB, ChEMBL) in Method Validation and Improvement

The evolution of computational chemistry is fundamentally intertwined with the development of comprehensive, high-quality public databases. As the field has progressed from early rule-based expert systems to sophisticated machine learning (ML) and artificial intelligence (AI) models, databases like BindingDB and ChEMBL have transitioned from mere repositories to active instruments that validate and improve computational methods [102]. These resources provide the essential experimental bedrock upon which predictive algorithms are built, tested, and refined. Their role is particularly critical in drug discovery, where they help translate genomic information into effective new drug candidates by providing meticulously curated data on bioactive molecules [103] [104]. This technical guide examines the integral function of these databases in the methodological pipeline, detailing their content, standardized curation processes, and application in developing robust, generalizable computational models.

### Database Fundamentals: Scope, Content, and Curation

The utility of public databases for method validation hinges on their scale, diversity, and data quality. The following table summarizes the core quantitative attributes of two key databases as reflected in the literature.

*Table 1: Key Public Databases for Binding Data and Bioactivity*

| Database | Primary Focus | Data Content (Approx.) | Key Features | Use Case in Method Validation |
|---|---|---|---|---|
| **ChEMBL** [104] | Bioactive drug-like molecules | 5.4 million bioactivity measurements; 1 million compounds; 5,200 protein targets [104]. | Manually curated from literature; includes binding, functional & ADMET data; covers approved drugs. | Training and testing models for bioactivity prediction, especially with diverse activity types. |
| **BindingDB** [105] | Protein-ligand binding affinities | Quantitative binding constants for potential drug targets [104]. | Focuses on measured binding affinities (Kd, Ki, IC50); used in benchmark sets for ML [105]. | Benchmarking binding affinity prediction models; studying binding networks and topological biases. |

#### Data Curation and Standardization Protocols

The predictive power of models trained on these databases is directly contingent on the rigor of their data curation pipelines. Both ChEMBL and BindingDB employ meticulous manual curation and standardization protocols to ensure data consistency and reliability.

- **ChEMBL Curation Workflow**: The core data in ChEMBL is manually extracted from the full text of peer-reviewed publications in major medicinal chemistry journals [104]. The process involves:
  - **Compound Structure Standardization**: Structures are drawn in full, machine-readable format, even when presented as scaffolds or by name in the original paper. They are then neutralized, checked for chemical validity, and normalized to ensure consistent representation (e.g., standard depictions for sugars) [104].
  - **Activity Data Standardization**: Activity endpoints and values are recorded as published but are converted to a standardized unit (e.g., IC50 values to nM) to enable cross-assay comparison and querying [104].
  - **Target Annotation**: Protein targets are robustly annotated, moving beyond synonyms to assign unique identifiers. Assays are carefully classified as binding, functional, or ADMET, and the confidence in the target assignment is recorded (e.g., for protein complexes or cell-based assays where the precise target is ambiguous) [104].
- **BindingDB Focus**: BindingDB concentrates on manually extracting quantitative binding constants from the literature, with a focus on proteins considered potential drug targets [104]. This specialized focus makes it a primary resource for constructing benchmark datasets for binding affinity prediction models [105].

### The Critical Role in Validating and Improving Computational Methods

#### Uncovering and Mitigating Model Shortcomings

Public databases have been instrumental in revealing critical, systemic biases in state-of-the-art ML models for drug-target interaction (DTI) prediction. Research using BindingDB data has demonstrated that many deep learning models fail to generalize to novel structures because they rely on **topological shortcuts** rather than learning the underlying chemical and structural principles that govern binding [105].

These models learn to predict binding based on the annotation imbalance in the training data—the fact that some proteins and ligands (hubs) have disproportionately more binding records than others. Consequently, models like DeepPurpose assign a higher binding probability to nodes with a high degree ratio (ρ), a measure of annotation balance, rather than based on their molecular features [105]. Astonishingly, a simple network configuration model that uses only the degree sequence of the protein-ligand bipartite network and ignores node features entirely can perform on par with a top-performing deep learning model, achieving an AUROC of 0.86 on the same BindingDB benchmark dataset [105]. This finding underscores the vital role of databases not just for training, but for stress-testing models to reveal their true predictive mechanisms.

#### Enabling the Development of Robust New Methods

The limitations uncovered through database-based analysis have directly spurred the development of more robust and generalizable methods. For instance, the AI-Bind pipeline was designed specifically to improve binding predictions for novel proteins and ligands by addressing the shortcut learning problem identified using network science analysis of BindingDB data [105].

AI-Bind and other modern approaches use several database-informed strategies:

- **Improved Negative Sampling**: Instead of uniformly sampling non-interacting pairs, AI-Bind uses network-based sampling, such as selecting protein-ligand pairs with a long shortest path distance, to create more meaningful negative training samples [105].
- **Unsupervised Pre-training**: Models are pre-trained on larger chemical and genomic libraries to learn meaningful representations of protein amino acid sequences and ligand chemical structures (e.g., SMILES) before being fine-tuned on binding data. This helps the model generalize to structures beyond those present in the binding database [105].
- **Handling Data Imbalance**: Methods like SPVec-SGCN-CPI are explicitly designed to excel in unbalanced data scenarios, which more accurately reflect the real-world distribution where known interactions are far outnumbered by unknown pairs [106].

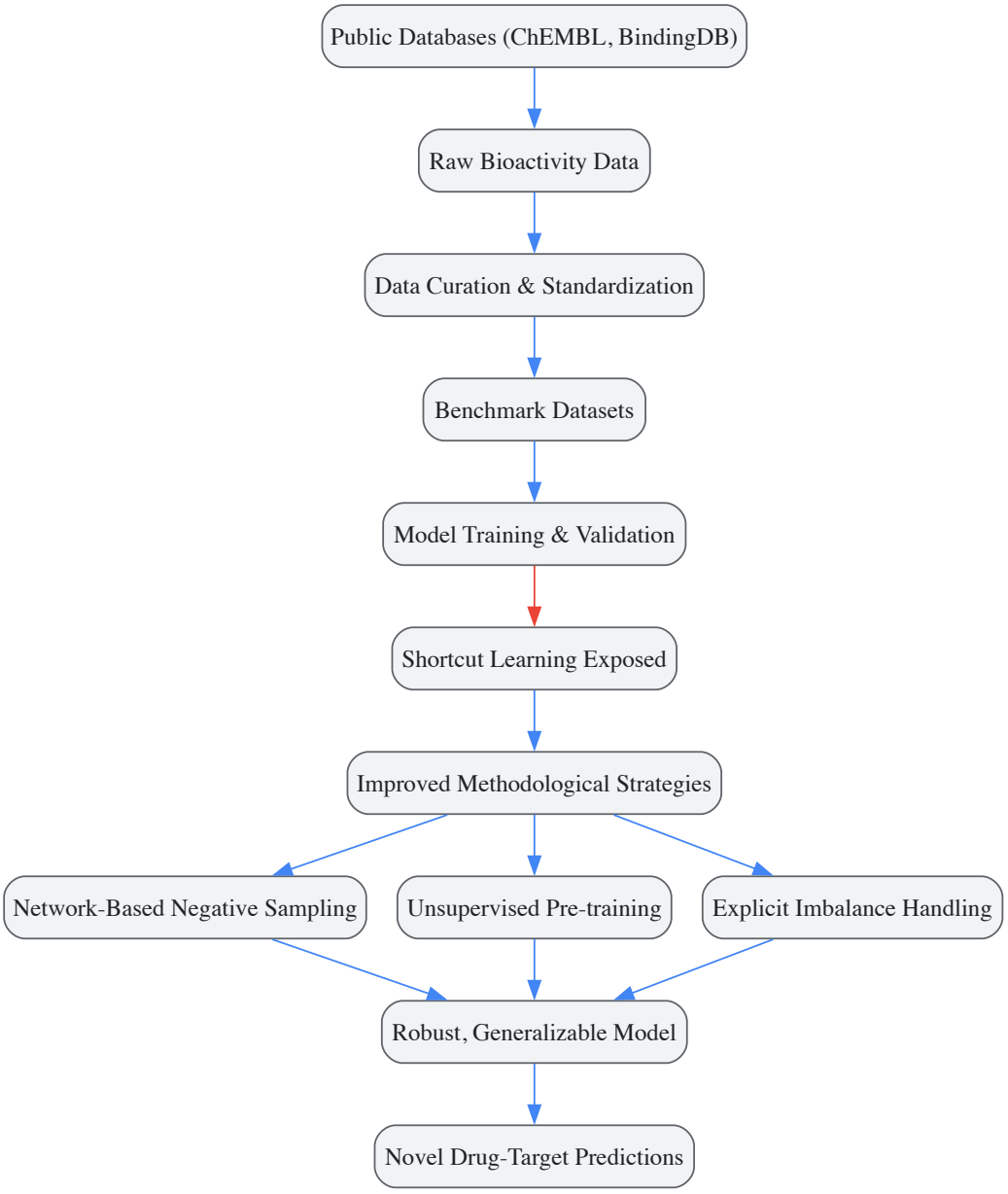


*Diagram 1: The Method Improvement Cycle. Public databases fuel a cycle where model validation uncovers flaws like shortcut learning, which in turn drives the creation of more robust methods.*

### Experimental Protocols for Method Benchmarking

#### Protocol 1: Evaluating Generalizability to Novel Targets

This protocol assesses a model's ability to predict interactions for proteins or ligands not seen during training, a key test for real-world applicability.

- **Objective**: To determine if a model relies on topological shortcuts or genuine molecular feature learning.
- **Datasets**: Construct training and test sets from BindingDB or ChEMBL.
  - **Standard Split**: Random split of known interactions; tests interpolation.
  - **Strict Novelty Split**: All interactions of specific proteins/ligands are held out from training and used only for testing; tests extrapolation [105].
- **Method**:

    - Train the model on the training set.
    - Predict interactions on the test set containing novel entities.
    - Compare performance (AUROC, AUPRC) against a baseline configuration model that uses only node degree information [105].
- **Interpretation**: A significant performance drop in the novelty split compared to the standard split, or performance similar to the configuration model, indicates reliance on shortcuts rather than generalizable learning from features [105].

#### Protocol 2: Validation via Docking and External Evidence

For high-confidence predictions, particularly from new models, computational validation against independent data is crucial.

- **Objective**: To provide orthogonal validation for top-ranking predictions from a computational model.
- **Method**:
    - **High-Throughput Prediction**: Use a model like AI-Bind or SPVec-SGCN-CPI to score all unlabeled compound-protein pairs in a database like ChEMBL [105] [106].
    - **Candidate Selection**: Select the top-ranked predictions for further analysis.
    - **Docking Simulations**: Perform molecular docking simulations to assess the feasibility and quality of the binding pose and interaction energy for the top candidates [105] [106].
    - **Literature Validation**: Search recent experimental literature for any emerging evidence that supports the predicted interaction [105].
- **Outcome**: This multi-step protocol, which leverages database predictions and independent computational/experimental evidence, reliably identifies new drug-target combinations with high potential [105] [106].

### The Scientist's Toolkit: Essential Reagents for Computational Research

*Table 2: Key Research Reagents and Resources for Computational Method Development*

| Tool / Resource | Function / Description | Role in Method Development & Validation |
|---|---|---|
| **ChEMBL Database** [103] [104] | Manually curated database of bioactive molecules with drug-like properties. | Primary source for diverse bioactivity data (binding, functional, ADMET) for training and testing predictive models. |
| **BindingDB** [105] [104] | Public database focusing on measured binding affinities (Kd, Ki, IC50). | Key resource for building benchmark sets for binding affinity prediction and studying interaction networks. |
| **AI-Bind Pipeline** [105] | A computational pipeline combining network science and unsupervised learning. | An example of a next-generation method designed to overcome shortcut learning by improving negative sampling and feature learning. |
| **SPVec-SGCN-CPI Model** [106] | An end-to-end graph convolutional network for compound-protein interaction prediction. | Demonstrates effective handling of imbalanced datasets, a common real-world challenge in CPI prediction. |
| **Docking Software** | Software for simulating and scoring the binding pose of a ligand to a protein. | Used for orthogonal computational validation of top predictions from machine learning models [105] [106]. |

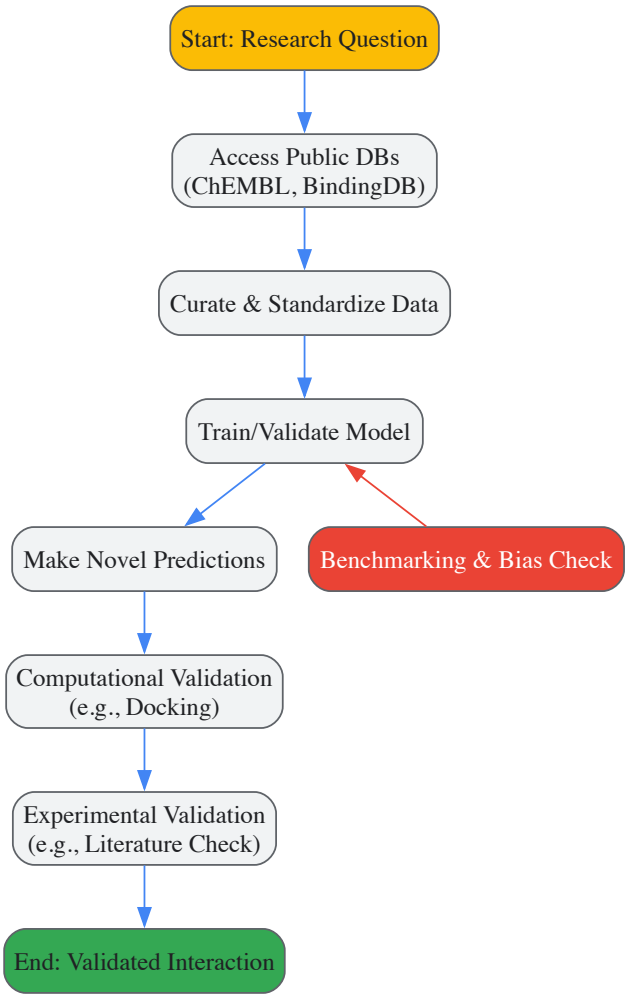


*Diagram 2: The Computational Workflow. An iterative workflow from data sourcing through to experimental validation, with a critical feedback loop for benchmarking.*

Public databases like BindingDB and ChEMBL are not static libraries but dynamic engines of progress in computational chemistry. Their role has evolved from being simple data sources to becoming foundational platforms for method validation, critical analysis, and algorithmic innovation. By providing large-scale, curated experimental data, they have enabled the community to uncover profound limitations in existing models, such as topological shortcut learning, and have provided the testing grounds for the development of more robust, generalizable, and powerful methods like AI-Bind and SPVec-SGCN-CPI. As the field continues its evolution, integrating deeper with AI and expanding into new areas like quantum computing, these databases will remain the essential benchmark for truth, ensuring that computational predictions are not just statistically impressive but chemically and biologically meaningful.

## Conclusion

The evolution of computational chemistry represents a paradigm shift in scientific inquiry, moving from a supportive role to a primary driver of discovery. The key takeaways from its journey highlight a field defined by the continuous refinement of the trade-off between computational cost and predictive accuracy, a balance now being redrawn by machine learning and novel hardware architectures. The future of computational chemistry lies in the seamless integration of physics-based models with AI, enabling the exploration of vast chemical spaces with unprecedented speed and precision. This progress promises to revolutionize biomedical and clinical research by dramatically shortening drug development timelines, enabling the rational design of novel materials for energy and electronics, and unlocking complex biological phenomena like protein folding. As methods achieve ever-greater predictive power and accessibility, computational chemistry is poised to become the central engine for innovation across the scientific landscape.

## References


- 1. Valence Bond Theory—Its Birth, Struggles with Molecular ... [https://pmc.ncbi.nlm.nih.gov/articles/PMC8001733/]
- 2. Valence bond theory [https://en.wikipedia.org/wiki/Valence_bond_theory]
- 3. 1.2.2: Introduction to Valence Bond Theory [https://chem.libretexts.org/Courses/Duke_University/Textbook%3A_Modern_Applications_of_Chemistry_(Cox)/01%3A_Primer/1.02%3A_

- 4. Modern valence bond theory [https://en.wikipedia.org/wiki/Modern_valence_bond_theory]
- 5. The path to computational quantum chemistry [https://www.sciencedirect.com/science/article/abs/pii/S0039368114000533]
- 6. Computational chemistry [https://en.wikipedia.org/wiki/Computational_chemistry]
- 7. Born–Oppenheimer approximation [https://en.wikipedia.org/wiki/Born%E2%80%93Oppenheimer_approximation]
- 8. Hartree–Fock method [https://en.wikipedia.org/wiki/Hartree%E2%80%93Fock_method]
- 9. Linear combination of atomic orbitals [https://en.wikipedia.org/wiki/Linear_combination_of_atomic_orbitals]
- 10. Linear combination of atomic orbitals [https://taylorandfrancis.com/knowledge/Engineering_and_technology/Chemical_engineering/Linear_combination_of_atomic_orbitals/]
- 11. A Critical History of Hybrid Atomic Orbitals and Hybridization [https://www.jchemrev.com/article_147375.html]
- 12. Oppenheimer Approximation - an overview [https://www.sciencedirect.com/topics/mathematics/oppenheimer-approximation]
- 13. A pictorial (and hopefully pedagogical) discussion on the ... [https://link.springer.com/article/10.1007/s10698-025-09559-9]
- 14. A mathematical and computational review of Hartree-Fock ... [https://arxiv.org/abs/0705.0337]
- 15. Computational chemistry [https://www.chemeurope.com/en/encyclopedia/Computational_chemistry.html]
- 16. Chilton::ACL:: Computational Brian Sutcliffe Chemistry [https://www.chilton-computing.org.uk/acl/applications/qc/p001.htm]
- 17. Chilton::ACL:: Computational overview chemistry [http://www.dataweb.clrc.ac.uk/acl/applications/qc/overview.htm]
- 18. Integw program, Nijmegen version Atmol [https://www.theochem.ru.nl/~pwormer/atmol/integw.html]
- 19. Density functional theory [https://en.wikipedia.org/wiki/Density_functional_theory]
- 20. Theoretical Frameworks for Multiscale Modeling and ... [https://pmc.ncbi.nlm.nih.gov/articles/PMC4940314/]
- 21. Foundations of Biomolecular Modeling - PMC [https://pmc.ncbi.nlm.nih.gov/articles/PMC3892588/]
- 22. Chemistry Nobel honors computer simulation of biomolecules [https://physicstoday.aip.org/news/chemistry-nobel-honors-computer-simulation-of-biomolecules]
- 23. Press release: Nobel Prize in Chemistry 2025 [https://www.nobelprize.org/prizes/chemistry/2025/press-release/]
- 24. Mapping Ab Initio Physical Theories to Computational ... [https://chemrxiv.org/engage/chemrxiv/article-details/68ed27fcdfd0d042d14f6a49]
- 25. Advancing predictive modeling in computational chemistry ... [https://link.springer.com/article/10.1007/s44371-025-00363-0]
- 26. EMFF-2025: a general neural network potential for ... [https://www.nature.com/articles/s41524-025-01809-w]
- 27. New computational chemistry techniques accelerate the ... [https://news.mit.edu/2025/new-computational-chemistry-techniques-accelerate-prediction-molecules-materials-0114]
- 28. Ab Initio Accuracy Neural Network Potential for Drug-Like ... [https://pmc.ncbi.nlm.nih.gov/articles/PMC12377527/]
- 29. Quantum Chemistry: Making Key Simulation Approach ... [https://thequantuminsider.com/2025/09/22/quantum-chemistry-making-key-simulation-approach-more-accurate/]
- 30. Machine learning helps density functional theory model ... [https://cen.acs.org/physical-chemistry/modeling/Machine-learning-helps-density-functional/103/web/2025/10]
- 31. From QM/MM to ML/MM: A new era in multiscale modeling [https://chemrxiv.org/engage/chemrxiv/article-details/6894368d728bf9025e421b0d]
- 32. The rise of agents: Computational chemistry is ready for (R) ... [https://www.sciencedirect.com/science/article/abs/pii/S0277538725003213]
- 33. Progress of AI-Driven Drug–Target Interaction Prediction and ... [https://pmc.ncbi.nlm.nih.gov/articles/PMC12563295/]
- 34. The Emergence of Computational Chemistry [https://nap.nationalacademies.org/read/4886/chapter/4]
- 35. Historical development and scope of computational chemistry [https://fiveable.me/computational-chemistry/unit-1/historical-development-scope-computational-chemistry/study-guide/LZ17jq2QX2q6Dbpq]
- 36. Empowering Drug Discovery through Intelligent, Multitask ... [https://arxiv.org/html/2508.01195v1]
- 37. Artificial intelligence in drug discovery and development [https://link.springer.com/article/10.1007/s44395-025-00007-3]
- 38. Recent advances in AI-based toxicity prediction for drug ... [https://www.frontiersin.org/journals/chemistry/articles/10.3389/fchem.2025.1632046/full]
- 39. Computational methodology for drug discovery [https://www.nature.com/collections/dhcgiaigac]
- 40. New scientific fields are triggered by powerful new methods [https://www.nature.com/articles/s41599-025-05797-6]
- 41. New computational chemistry techniques accelerate the ... [https://physics.mit.edu/news/new-computational-chemistry-techniques-accelerate-the-prediction-of-molecules-and-materials/]
- 42. Pushing the frontiers in computational chemistry [https://www.nature.com/articles/s43588-025-00862-1]
- 43. Material Science 2025 | October 27-28, 2025| London | UK [https://materialscience.materialsconferences.com/]
- 44. 2025 International Conference on Energy Chemistry, Green ... [http://www.confs-online.com/ieccm/papers.html]
- 45. New computational chemistry techniques accelerate the ... [https://nse.mit.edu/computational-chemistry-predicting-molecules-materials/]
- 46. Breaking bonds, breaking ground: Advancing the accuracy ... [https://www.microsoft.com/en-us/research/blog/breaking-bonds-breaking-ground-advancing-the-accuracy-of-computational-chemistry-with-deep-learning/]
- 47. Quantum machine learning of molecular energies with hybrid ... [https://pubs.rsc.org/en/content/articlehtml/2025/dd/d5dd00222b]
- 48. A Record-Breaking Dataset to Train AI Models has Launched [https://newscenter.lbl.gov/2025/05/14/computational-chemistry-unlocked-a-record-breaking-dataset-to-train-ai-models-has-launched/]

- 49. Exploring Meta's Open Molecules 2025 (OMol25) & Universal ... [https://www.rowansci.com/blog/exploring-open-molecules-2025]
- 50. How AI is taking over every step of drug discovery - C&EN [https://cen.acs.org/physical-chemistry/computational-chemistry/AI-taking-over-step-drug/103/web/2025/10]
- 51. Benchmarking computational chemistry approaches on ... [https://www.sciencedirect.com/science/article/abs/pii/S0019452223000183]
- 52. Balancing large datasets with computational constraints ... [https://milvus.io/ai-quick-reference/how-do-i-balance-the-need-for-a-large-dataset-with-computational-constraints]
- 53. The maximal and current accuracy of rigorous protein ... [https://www.nature.com/articles/s42004-023-01019-9]
- 54. Computational Chemistry Comparison and Benchmark ... [https://cccbdb.nist.gov/]
- 55. Lab contributes to unprecedented dataset to train AI models [https://www.lanl.gov/media/news/0603-ai-models-dataset]
- 56. A Computational Community Blind Challenge on Pan ... [https://chemrxiv.org/engage/chemrxiv/article-details/690e3027113cc7cfffc21625]
- 57. From Brute Force to Smart Search: AI-Guided Docking ... [https://www.ailurus.bio/post/from-brute-force-to-smart-search-ai-guided-docking-achieves-a-1000x-leap-in-drug-discovery]
- 58. Past, Present, and Future of Molecular Docking [https://www.intechopen.com/chapters/70982]
- 59. Regression-Based Active Learning for Accessible ... [https://pubmed.ncbi.nlm.nih.gov/38157481/]
- 60. Accelerating high-throughput virtual screening through ... [https://shakhnovich.faculty.chemistry.harvard.edu/publication/accelerating-high-throughput-virtual-screening-through-molecular-pool-based-active]
- 61. Past, Present, and Future Perspectives on Computer-Aided ... [https://pmc.ncbi.nlm.nih.gov/articles/PMC10180087/]
- 62. Top 5 Drug Discovery Trends 2025 Driving Breakthroughs [https://www.pelagobio.com/cetsa-drug-discovery-resources/blog/drug-discovery-trends-2025/]
- 63. Evaluating the evidence for exponential quantum ... [https://www.nature.com/articles/s41467-023-37587-6]
- 64. [2509.19709] Quantum Computing Beyond Ground State ... [https://arxiv.org/abs/2509.19709]
- 65. Brief History of Electronic Structure Calculations in ... [http://www.fortunejournals.com/articles/brief-history-of-electronic-structure-calculations-in-computational-chemistry.html]
- 66. GPU implementation of the linear scaling three ... [https://www.sciencedirect.com/science/article/abs/pii/S0010465516301850]
- 67. GPU-Accelerated Molecular Modeling Coming Of Age - PMC [https://pmc.ncbi.nlm.nih.gov/articles/PMC2934899/]
- 68. The transformational role of GPU computing and deep ... [https://www.nature.com/articles/s42256-022-00463-x]
- 69. Linear-Scaling Techniques in Computational Chemistry ... [https://link.springer.com/book/10.1007/978-90-481-2853-2]
- 70. How Power Capping and Frequency Shapes Performance ... [https://arxiv.org/html/2510.06902v1]
- 71. Solve Linear Programs Using the GPU-Accelerated Barrier ... [https://developer.nvidia.com/blog/solve-linear-programs-using-the-gpu-accelerated-barrier-method-in-nvidia-cuopt/]
- 72. New class of protein misfolding simulated in high definition [https://science.psu.edu/news/Obrien8-2025]
- 73. Enhancing structure prediction and design of soluble ... [https://pmc.ncbi.nlm.nih.gov/articles/PMC5909693/]
- 74. Brief history of computational chemistry: Three distinct eras ... [https://peerj.com/preprints/365/]
- 75. Solvation energy in protein folding and binding [https://pubmed.ncbi.nlm.nih.gov/3945310/]
- 76. rosetta_basics/scoring/Lazaridis Karplus Solvation Energy ... [https://docs.rosettacommons.org/docs/latest/rosetta_basics/scoring/Lazaridis-Karplus-Solvation-Energy-fa-solv]
- 77. Advances in free-energy-based simulations of protein ... [https://pmc.ncbi.nlm.nih.gov/articles/PMC4785060/]
- 78. Investigating whether deep learning models for co-folding ... [https://www.nature.com/articles/s41467-025-63947-5]
- 79. Multiscale End-point Screening with Extended Tight ... [https://chemrxiv.org/engage/chemrxiv/article-details/68429a363ba0887c334e9f44]
- 80. Multiple minima problem in protein folding solved appying ... [https://www.sciencedirect.com/science/article/pii/S295036392500033X]
- 81. The evolution of open science in cheminformatics [https://pmc.ncbi.nlm.nih.gov/articles/PMC11969984/]
- 82. Recommendations for evaluation of computational methods [https://pmc.ncbi.nlm.nih.gov/articles/PMC2311385/]
- 83. Best-Practice DFT Protocols for Basic Molecular ... [https://pmc.ncbi.nlm.nih.gov/articles/PMC9826355/]
- 84. Computational chemistry approaches for the preparation of ... [https://www.sciencedirect.com/science/article/abs/pii/S0021951720303742]
- 85. Computational approaches to the history of chemistry: MPI MIS [https://www.mis.mpg.de/events/series/computational-approaches-to-the-history-of-chemistry]
- 86. ACS Research Data Guidelines [https://researcher-resources.acs.org/publish/data_guidelines]
- 87. Best Practice DFT Protocols for Basic Molecular ... [https://chemrxiv.org/engage/chemrxiv/article-details/625eb9c9742e9f89b7639c5b]
- 88. Structure-based pose prediction: Non- cognate extended to... docking [https://pmc.ncbi.nlm.nih.gov/articles/PMC11485047/]
- 89. Effects of Protein Conformation in Docking: Improved Pose ... [https://pmc.ncbi.nlm.nih.gov/articles/PMC2693357/]
- 90. GNINA 1.3: the next increment in molecular docking with deep ... [https://jcheminf.biomedcentral.com/articles/10.1186/s13321-025-00973-x]
- 91. The application of statistical methods to cognate : A path... docking [https://jcheminf.biomedcentral.com/articles/10.1186/1758-2946-6-s1-p59]

- 92. Structure-based cross - docking analysis of antibody–antigen interactions [https://www.nature.com/articles/s41598-017-08414-y?error=cookies_not_supported]
- 93. 3D Convolutional Neural Networks and a CrossDocked ... [https://pmc.ncbi.nlm.nih.gov/articles/PMC8902699/]
- 94. From complete cross - docking to partners identification and binding... [https://journals.plos.org/ploscompbiol/article?id=10.1371/journal.pcbi.1009825]
- 95. Identification of human RNA editing sites [https://pmc.ncbi.nlm.nih.gov/articles/PMC5014717/]
- 96. Evaluation of Nanopore direct RNA sequencing updates for ... [https://pubmed.ncbi.nlm.nih.gov/40654629/]
- 97. A comparative evaluation of computational models for RNA ... [https://pubmed.ncbi.nlm.nih.gov/40802798/]
- 98. RNA editing [https://en.wikipedia.org/wiki/RNA_editing]
- 99. A systematic benchmark of Nanopore long-read RNA ... [https://www.nature.com/articles/s41592-025-02623-4]
- 100. Nanopore sequencing accuracy [https://nanoporetech.com/platform/accuracy]
- 101. Researchers introduce a new tool for more accurate RNA ... [https://www.rna-seqblog.com/researchers-introduce-a-new-tool-for-more-accurate-rna-modification-detection-from-nanopore-signals/]
- 102. The Evolution and Impact of Artificial Intelligence in ... [https://www.preprints.org/manuscript/202509.1557/v1]
- 103. ChEMBL [https://www.ebi.ac.uk/chembl/]
- 104. ChEMBL: a large-scale bioactivity database for drug ... [https://pmc.ncbi.nlm.nih.gov/articles/PMC3245175/]
- 105. Improving the generalizability of protein-ligand binding ... [https://www.nature.com/articles/s41467-023-37572-z]
- 106. An end-to-end method for predicting compound-protein ... [https://pmc.ncbi.nlm.nih.gov/articles/PMC11162000/]